The housewife finds her bargains and the merchant finds his customer by means of The Post, which goes into Washington homes.

The Washington Post.

Today—Cloudy, colder. Tomorrow — Probably showers. Gentle shifting winds. Yesterday—High, 63; low, 45. 1931—High, 62; low, 36. Details on Page 8.

NO. 20,597. ENTERED AS SECOND CLASS MATTER, POSTOFFICE, WASHINGTON, D. C. WASHINGTON: SUNDAY, NOVEMBER 6, 1932. FIVE CENTS, WASHINGTON & SUBURBS | TEN CENTS, ELSEWHERE

COPYRIGHT, 1932, BY THE WASHINGTON POST CO.

HOOVER SAYS FOES STIRRING DISCONTENT; ROOSEVELT, CLOSING DRIVE, SEES VICTORY

RECOVERY WORK IS PROMISED AT TAMMANY RALLY

Leader and Smith Acclaimed by Huge Crowd.

G. O. P. Action During Slump Criticized to Cheers.

Madison Square Garden, New York, Nov. 5 (A.P.).—With a call for every group of citizenry to rally behind the Democratic program, Franklin D. Roosevelt tonight ended the campaign he opened in Chicago's Coliseum more than three months ago.

Speaking at a rally that brought Tammany out in full force to join in a yelling, whistling, flag-waving demonstration that sent echoes climbing high up to the flat roof of Madison Square Garden when he and Alfred E. Smith walked up on the stage, the Democratic presidential candidate said that every sign pointed to a change of administration.

For nine minutes, while he and Smith stood there, thousands of flags fluttered, waves of cheers came rolling up tumultuously to the stage, and paper came fluttering down from the high galleries as New York loosed a wild demonstration in their honor.

Stand on Program.

Gov. Roosevelt said the Democratic program which he had outlined in a series of speeches during his campaign travels from coast to coast was the "spontaneous expression of the aspirations of millions of individual men and women."

"Tonight we set the seal upon that program," he said. "After Tuesday we go forward to the great task of its accomplishment and, we trust, to its fulfillment.

"We know that by the united effort of us all, our fear can be dissipated, our firesides protected, our economic fabric reconstituted and our individual lives brought to more perfect fulfillment."

When Roosevelt said "there is an interdependence in economics, just as there is a brotherhood in humanity," a voice from the second gallery called, "right."

A storm of commendation stopped the speaker when he said: "The greatness of America is grounded in principles and not on any single personality and I for one, shall remember that when I am President."

Crowd Listens Intently.

Except when the crowd broke in with applause, it sat quietly listening to Roosevelt. One of the loudest outbursts came when he said: "It may be said when the history of the past few months comes to be written, that this was a bitter campaign. I prefer to remember it only as a hard-fought campaign. There can be no bitterness where the sole thought is the welfare of America."

As Roosevelt finished, he walked from behind the rostrum and to the front of the stage to take a seat.

"Three cheers for President Roosevelt," shouted a Spanish American War veteran, near the front of the hall. He caught Roosevelt's eye and the candidate smiled down at him.

The candidate spoke immediately before Alfred E. Smith sounded his last rallying cry of the campaign.

"Called upon for an accounting of the stewardship what does the Republican party say?" said Smith, "you'll find the answer in Hoover's speech of acceptance."

"He said," continued the former

Continued on Page 11, Column 7.

Al Smith Draws Laugh When He Drinks Water

Madison Square Garden, New York, Nov. 5 (A.P.).—Shouts of "We want Al." came from the crowd at the Democratic rally here tonight as Senator Copeland began his introduction of Smith.

"Sit down," the crowd shouted. The final words of Copeland's introduction were lost as Smith stood up and the assemblage let go with another burst of applause. Smith said he would take for his text, "Give an Account of Thy Stewardship."

As he was frequently interrupted by shouts from the audience, he said: "If you are interested you will keep still and listen."

Smith stopped during his talk and turning to the chairman, remarked: "Give us some water, have we gone dry?"

The crowd roared with laughter and Roosevelt joined in the merriment.

HEAVY GUARD IS SET IN SCOTTSBORO CASE

Tear Gas May Be Used to Prevent Picketing at Capitol Tomorrow.

The United States Supreme Court will be guarded by detectives tomorrow, as an extraordinary precaution to prevent any attempt by Communists to stage a demonstration when the tribunal hands down its scheduled decision in the Scottsboro assault case.

In addition, a large detail of detectives and uniformed policemen from the Metropolitan Police Department will augment the Capitol Police force to halt the threatened attempt by radicals to establish a picket line at the Capitol.

A plea to permit the picketing was denied again yesterday by the Capitol Police Board after listening to a delegation of Baltimore citizens who urged that the picketing be allowed.

The delegation, composed of five persons, who denied connection with the International Labor Defense or any other Communist group, appeared before the board, which is composed of Capitol Architect David Lynn, and the sergeants-at-arms of the Senate and House, and urged that the picket line be allowed.

Their arguments went for naught, the Capitol Police Board taking the view that the regulations of both the Capitol and the District expressly forbid such dmonstrations. Mr. Lynn said last night: Our duty is to see that the regulations are obeyed, and they will be obeyed.

"They will be permitted to come

Continued on Page 3, Column 4.

Storm Warning Issued To Ships Off Nicaragua

(Associated Press.)

The Weather Bureau last night issued the following storm warning:

Tropical disturbance with increased intensity central about 250 miles east of Cape Gracias, Nicaragua, attended by shifting gales and by winds of hurricane force near center. Its center will pass near Cape Gracias Sunday forenoon. Caution advised vessels in path.

GERMANS VOTE TODAY IN YEAR'S FIFTH ELECTION

Stern Orders for Peace Follow Nazis' Hint of Violence.

HITLER MAY OUST REGIME OF PAPEN

Chancellor Holds Weapon in Constitution to Dissolve Hostile Reichstag.

Berlin, Nov. 5 (A.P.).—With a veiled threat of violence from Adolf Hitler's Nazis, with a stern order for peace from the government, Germany's fifth major political campaign of the year came to an end tonight.

Since it began at the end of September at least a score of men have been killed in political riots and many others have been injured. Tomorrow the voters, selecting members of a new Reichstag, will make their choice once more between Hitler and Chancellor Franz von Papen.

Four times this year the people have sustained the chancellor, each time by a smaller margin. He expects to win again. Hitler, looking back upon his steadily growing strength hopes that when the votes are counted he will at last be in the driver's seat.

As in preceding campaigns, the issues were drawn early. Hitler stands unchanged for uncompromising nationalism. He would repudiate the Treaty of Versailles, write off all foreign debts except commercial obligations, build the German fighting forces to a point beyond the limits now imposed upon them.

Papen Has Recourse.

The chancellor stands on his record. He has inaugrated a plan for economic restoration which he declares will provide jobs for hundreds of thousands now idle. During his administration the heaviest burden of the reparations was lifted from the country. In the field of disarmament he has demanded that the other powers recognize Germany's right to equality of treatment, and his representatives at Geneva withdrew from the disarmament conference when this recognition was not forthcoming.

If no party wins a clear majority, giving it certain control, he may dissolve the Reichstag, he may establish a dictatorship, or he may negotiate an alliance with friendly parties and govern through them.

Span Jumper Dies After 4-Day Fight

Jobless Woman Succumbs to Hurts as Result of 100-Foot Leap.

A four-day fight for life ended yesterday when Miss Delphia Pollard, 25, of 3000 Connecticut avenue, succumbed to injuries which she suffered in a 100-foot leap from the William Howard Taft Bridge early Tuesday.

Although she was seriously injured, Emergency Hospital physicians said that she had a chance to live. Early yesterday her condition became worse and soon afterward she died.

Miss Pollard was seen to jump from the bridge by a taxicab driver, who attempted to prevent her from leaping. She gave no reason for ending her life, but it was known that she was unemployed. A certificate of suicide was issued by the coroner.

Post Election Service

Tuesday night The Washington Post will offer the following election program for its readers:

A PILLAR OF LIGHT from the top of Wardman Park Hotel. Green if Hoover wins. Red if Roosevelt wins. Beginning at 11 p. m. (or earlier if results justify) the light will flicker across the sky carrying the message on which candidate is leading. When the election of one or the other is assured, the light will stand still.

ENTERTAINMENT in front of The Post Building. Motion pictures, slides giving up-to-the-minute bulletins and a public address system commenting on the returns from all over the country.

THE POSTILION will be on the air over WMAL at 10 p. m., giving the summary of the voting up to that time.

STREET EDITION at 11 p. m. with REAL RESULTS, not flimsy extras, and the next morning THE COMPLETE STORY which only an Associated Press paper can offer. And no other morning paper has the Associated Press.

(For accurate and last-minute information Tuesday night call either Nat. 4205 or Nat. 7363.)

Federation of Citizens Elects Yaden as Head

James G. Yaden, delegate of the Petworth Citizens Association, was elected president of the Federation of Citizens Associations by acclamation last night in annual election, which was characterized by contests only for the first vice presidency and the twelve places on the executive committee.

Three ballots were necessary to elect Thomas E. Lodge, of American University Park, first vice president. Other candidates were George B. Bishop, of Sixteenth Street Highlands; Marvin M. McLean, Brookland, and Harry N. Stull, Stanton Park.

Mrs. Elizabeth Sullivan, of the Georgetown Progressive Association, was elected second vice president by unanimous vote. Likewise, David Babp, of West End, and A. H. Gregory, of Stanton Park, were reelected secretary and treasurer without opposition.

A fight over the certification of two delegates from Congress Heights enlivened the early part of the meeting and delayed the balloting. J. Lewis Gelbman, insurgent delegate, who was defeated when he ran for reelection in his association, challenged the certification of his successor, E. C. Purdy.

After considerable debate, however, the federation voted to accept the report of its membership committee accepting both Mr. Purdy and Charles J. Benner as Congress Heights delegates on the grounds that the parent body had no business interfering wtih elections of member associations. Mr. Gelbman declared that Mr. Purdy had submitted his resignation to the Congress Heights Association, but that no meeting had as yet been held to act upon it.

In the balloting for the first vice presidency Mr. Lodge and Mr. Stull each polled 21 votes, while Mr. McLean got 31 and Mr. Bishop 16. The latter candidate withdrew on the

Continued on Page 11, Column 1.

GYPSIES GATHERING FOR KIDNAPING TRIAL

Tribal Court to Decide on Guilt of Abducted Princess' Father.

Two gypsy camps whose fires burned a scant mile apart in the nearby Virginia hills were alive with the chatter of many Romany tongues last night.

At one of the swarthy groups which ringed the glowing coals were talking about their princess—Princess Anne—who had been returned by police after being reported kidnaped. While they talked she slept in her tent with her 3-month-old son at her side.

The princess was also the subject of conversation at the other camp. There Mexican gypsies consoled her father, Theodore Stevens, who is charged with grand larceny of $500 after she was returned to her father-in-law, King Steve, at the other camp.

These chattering tongues were the same that yesterday afternoon descended upon the Arlington County Police Court when Theodore Stevens was charged. The groups split and went to their respective camps when Theodore was released on bond of $500.

Because the facts on the surface seemed confusing; because it seemed queer that an alleged kidnaping would end in a theft charge being placed against the father of the princess, and because the babel of tongues carried a suggestion redolent with possible interest, a reporter and a photographer visited the camp of King Steve.

They went there to get a picture

Continued on Page 3, Column 4.

HUNGER MARCHERS EVACUATE LONDON

Leave on Trains, Cheerful, While Jobless Debates Go On in Commons.

London, Nov. 5 (A.P.).—Disillusioned but good-humored, Britain's little army of 2,000 "hunger marchers" evacuated London today.

They left in regular railway coaches provided for them, with banners flying and the crowd cheering and singing.

They had failed to attain an increase in the dole or any change in the means test but their fighting at the very doors of parliament forced an airing of the unemployment situation in the House of Commons. The three-day unemployment debate in the House, led by the veteran George Lansbury, will be resumed Monday.

Most Londoners felt today that the trouble of the past ten days had been caused by avowed Communist leaders aided by members of the London underworld. This feeling was caused by a letter introduced at the trial of Sidney Job Elias, chairman of the national unemployment workers' movement, which tended to show that Moscow had interested itself in unemployment agitation.

It was alleged in court that the letter had been written in Moscow by Elias last September and addressed to W. A. L. Hannington, leader of the unemployed march on London, and Emrhys Llewellyn, another "hunger marcher" leader.

As the marchers left today, some of them declared that only three genuine members of their group had been charged in police court.

TRIUMPH SEEN BY BOTH SIDES AS DRIVES END

Party Leaders Confess Uncertainty Privately, However.

HOOVER CONCEDED BIG RECENT GAINS

Whether Protest Vote Has Been Offset Viewed as Vital Question.

BY LAWRENCE SULLIVAN.

America's most vigorously contested presidential campaign in more than a quarter of a century reached a thunderous climax last night with party managers on both sides publicly proclaiming victory, while privately admitting that the outcome Tuesday depends upon a great many things about which a party manager can never be certain.

In behalf of Gov. Roosevelt, Chairman Farley of the Democratic national committee repeated his August claim of a Roosevelt-Garner landslide, which would sweep through 41 States with a final majority of 10,000,000 popular votes.

Although this last-minute forecast represents a considerable modification of Gov. Roosevelt's own claim to all 48 States, as enunciated at Boston last Monday night, Chairman Farley is more than willing to split the difference to avoid a serious argument at this late date.

Sanders Sees Victory.

On the Republican side, Chairman Everett Sanders of the Republican national committee put the slide rule to the latest newspaper polls conducted by a militant opposition chain and came up with a minimum of 281 electoral votes for President Hoover, with a possibility that the Hoover-Curtis ticket may capture a total of 338 votes.

"My observations of national elections extend back for more than a quarter of a century," Mr. Sanders said, "and never have I felt more certain of the outcome of a presidential canvass than this one. President Hoover will win Tuesday's election by a good margin and a landslide for him will come as no surprise to me."

Declaring that his figures were based on up-to-the-minute reports

Continued on Page 2, Column 5.

Spinners to End British Walkout

150,000 Strikers for Return to Work, Accepting Recent Pay Cut.

Manchester, Eng., Nov. 5 (A.P.).—Cotton spinners who went out on strike October 31, rejecting a 5 per cent wage cut, voted to end the walkout today and on Monday 150,000 men will go back to work.

In a vote among union members 59.91 per cent favored continuing the strike and only 40.09 per cent voted to end it, but an 80 per cent vote was required under the union rule.

It was the second strike in the mills in recent months. Last July the weavers were out for four weeks over a wage cut, but that dispute was settled and the mills just getting back to normal when the spinners went out.

RENEWS WARNING OF CHAOS SHOULD DEMOCRATS WIN

Plot on Hoover Train Suspected; Two Held

Beloit, Wis., Nov. 5 (A.P.).—Henry Vance, 37, and Hayes White, 55, Beloit Negroes arrested by a detective who believed they plotted to tamper with rails which would carry President Hoover's special train, were arraigned today on a charge of breaking and entering a railway tool house. Unable to provide bond of $1,000 each, the men were returned to jail pending preliminary examinations Wednesday.

Vance was picked up at 4 a. m., north of Beloit. He was carrying a crowbar when accosted by a special railroad agent patrolling the track. He told the officer he was returning the bar to White. White was arrested and denied owning the bar. The men denied they had planned to use the crowbar to remove spikes from the rails.

A crowbar and a wrench were stolen from a section house last night.

Aboard the Presidential Special Train En Route to St. Paul, Nov. 5 (A.P.).—Members of President Hoover's party showed little concern today over the reported attempt to wreck the presidential special train early this morning near Beloit, Wis.

INSULL IN HOSPITAL UNDER POLICE GUARD

Greek Court Refuses Appeal for Release Pending His Extradition to U. S.

Athens, Nov. 5 (U.P.).—Samuel Insull was taken to a hospital late tonight under police supervision.

Athens, Nov. 5 (A.P.).—Samuel Insull, tired old man whose hands trembled, stood in the court of appeals today while a judge told him that he would have to remain under arrest pending extradition proceedings to take him back to America.

He is under indictment in Chicago for embezzlement and larceny in connection with the collapse of the Middle West Utilities Co., part of the vast holdings which once were his.

For several weeks he has escaped return to the United States. He left France for Italy and Italy for Greece, each time just ahead of an order for his arrest. For a while he was safe here, but this week an extradition treaty between Greece and the United States finally went into effect. He was arrested at his hotel yesterday.

The legal point in today's proceedings was to determine whether the new treaty is retroactive. The court held that it is, and the ruling means that the financier will be detained while the extradition proceedings continue.

Cristos Ladas, his Greek attorney,

Continued on Page 3, Column 2.

Arizona Bank Robbed By Halloween Bandits

Clemenceau, Ariz., Nov. 5 (A.P.).—Two men wearing Halloween masks robbed the Bank of Clemenceau today of between $5,000 and $7,000.

Recovery Started, He Asserts in St. Paul.

Is Hailed by Overflow Crowd After Day of Campaigning.

Auditorium, St. Paul, Nov. 5 (A.P.).—President Hoover departed from his text tonight in his speech here to denounce assertions he said were being made by Democrats that he was not an American citizen.

Auditorium, St. Paul, Minn., Nov. 5 (A.P.).—Summing up the issues of his drive for reelection, President Hoover tonight launched out again at the Democratic party as seeking to "play upon discontent" and resorting "to the oldest trick of politics by stimulating a protest vote" against him.

The Chief Executive asserted, as he drew his campaign near to its climax, that the election of Franklin D. Roosevelt next Tuesday would "mean four whole months in which there can be no definition of national policy."

It would be a year, he declared, before the Democrats could "validate their promises and their new deal."

A throng that overflowed into aisles and jammed the doors of this 15,000 capacity auditorium gave Mr. Hoover a thunderous reception as he appeared. Applause echoed around him for four minutes. Overflow crowds listened outside.

Raps Slump Charges.

Even as he spoke tonight the President looked to the West and the swift dash that will carry him to California to cast a Republican vote. His address topped a dozen he delivered during the day as he sped across Illinois and Wisconsin.

The Chief Executive asserted "our opponents" have sought to build up "a fantastic fiction" that the Republican party has been responsible for the depression.

Democratic leaders, he said, have "demonstrated their total lack of understanding of the real situation with which the Government must deal if we are ever to find our way out of this depression."

Citing what he called the "only reliefs" in the "whole Democratic program," he asserted that under such measures "the Nation would collapse."

Cites Recovery Signs.

On the Republican side of the ledger, the Chief Executive enumerated 21 measures "adopted by the Republican administration" in aid of the Nation's economic situation, and cited "evidences of recuperation of the country under these measures."

He said the demand for electrical power had increased by 8 per cent during the four months since the adjournment of the Democratic House, that bank deposits had increased by $1,000,000,000 in the same period, that a new high for the year was reached in boot and shoe production in October, and that 1,000,000 men had returned to work in four months, an estimate he said was placed by employers themselves at 1,500,000.

Turning then directly to Roosevelt, the President quoted him as saying in New York last night he had been "scrupulously careful to make no idle promises, to raise no false hopes."

"In St. Louis last night," Mr. Hoover said, "I gave a list of more than a dozen unclarified promises, some of which certainly raised high hopes.

"Our opponents have devoted them-

Continued on Page 11, Column 4.

3 Shot in Kentucky Mountain Battle

Two Believed Wounded Fatally; Posse Hunts Accused Assailant.

Willins, Ky., Nov. 5 (U.P.).—Three men were shot, two probably fatally as feudal guns roared in this little mountain town today. Daniel Helton, 65, and his son, Corbitt, 35, are in a critical condition at Harlan, Ky., hospital. A sheriff's posse is seeking George Belcher, 32, alleged to have ambushed the Heltons, escaping in a truck after being wounded by the two men.

The trouble was reported to have started three months ago when the younger Helton allegedly shot Belcher and his brother-in-law, Denver Howard. Corbitt Helton was also wounded in this battle.

Sylus Osborne, 29, was held in jail at Harlan after witnessing the shooting. The mule on which Corbitt Helton was riding was killed. Officers were told that Belcher went in the direction of Pineville, Ky.

Maniac Terrorizes Convent, Murders Man and Is Slain

Former Employe Returns to School to Satisfy Grudge After Losing Mind; Shot by New York Troopers When Tear Gas Fails.

Highland Mills, N. Y., Nov. 5 (A.P.).—A former employe, turned maniac, came back to the Jesus and Mary Convent today to settle a grudge. He killed one man, terrorized girl students and nuns for four hours and was finally killed himself by State troopers.

The man, believed to have been Anthony Chiscarelli, came to the convent at 7 a. m. Since leaving his job there he had been an inmate at the State insane asylum at Middletown, but he remembered the arguments he had had with the convent janitor.

Going directly to the basement, he killed the janitor and then barricaded himself with a rifle and ammunition.

About 20 girl students and half a dozen nuns were in the convent. The nuns tried to reach a telephone but the man kept them away by firing up through the floor.

Word finally reached State troopers and a detail from the Monroe, N. Y., post was led by Lieut. Haggerman. Tear gas bombs were used in a vain effort to force him from his retreat.

Troopers Brennan and Quinn crawled through a tunnel and charged his hiding place. The maniac fired two shots which did not take effect. Quinn killed him with one shot at close range.

Incidental Expenses . . . .

Washington retail merchants operate hundreds of automobiles and trucks. Their tire and gasoline bills form an impressive total that is expended in Washington; they employ fellow citizens to operate this equipment and for their mechanical care . . . Every dollar that is spent for merchandise with out-of-town concerns exacts its proportion for similar purchases and employment in other communities. Why not protect fellow citizens by doing ALL of your trading with local establishments?

The Washington Post
"The Capital's Greatest NEWSpaper"

Mother Saved Day After 2 Children and Mate Drown

Chicago Matron Sees Daughters Perish With Husband and Friend Trying to Save Them; Is Rescued From Island by Indians.

Fort Francis, Ontario, Nov. 5 (A.P.).—Mrs. Eyner Peterson, of Chicago, was brought in here today terrified and half hysterical by Indians, who had rescued her from an isolated island in Lake of the Woods, where she had spent a night and a day without food or shelter after her husband, their two daughters and their guide had been drowned.

They had set out Thursday night in an outboard motorboat for a tourists' camp 5 miles from Hester Falls, she said.

A strong wind blew up, the boat was swamped and all its occupants thrown into the cold water. Mr. Peterson and the two girls drowned. Dennis Chabot, former American actor and owner of the camp for which they were bound, was also drowned. He was acting as guide to the party.

Mrs. Peterson said she clung to the overturned boat. Her husband and Chabot each took one of the girls and struck out in the darkness. Suddenly she saw all four of them sink. They did not come up again.

The boat floated slowly toward the island until Mrs. Peterson, nearly exhausted, could pull herself ashore.

The Petersons had come up from Chicago for a hunting excursion. The children were about 4 and 5 years old.

NEWS of the Surrounding States Appears on Pages 3, 4, 8, 14, 20 Today

ABSENTEES TO VOTE AS CITY SEEKS RIGHT

Neither Major Party Backs District Suffrage; Pay Cuts Threaten.

By ROBERT G. ALBRIGHT.

Party policies offer little choice to District residents with out-of-town voting privileges or commuting Government workers taking time off Tuesday to cast Republican or Democratic votes in nearby Virginia or Maryland.

Neither party has a Government-worker plank in its platform. Neither party makes any overtures to the politically impotent District. Yet hundreds of local ballots now in the mails or to be cast directly Tuesday will help to clinch Republican or Democratic victory.

Both major political groups consistently have refused to make District suffrage even a minor issue. Chairman Mary T. Norton, of the House District committee, tried to inject it at the Democratic Chicago convention. She got nowhere. She put in a bill in Congress for a study of local conditions with a view to eventual suffrage. The Democratic House rules committee pigeonholed it.

Number in District.

The Government workers—and they are variously estimated between 53,750 and 85,000 in the District—have a personal interest in the two party platforms.

Yet even here, there is no choice, both platforms pledge the same thing on a question that Federal workers themselves can not make up their minds—the five-day week.

Universally, government employes prefer a five-day week to the present arrangement, providing it doesn't come out of their pay. Actually, the only bureaus to invoke the short week—the Department of Labor and the United States Employes Compensation Commission—take this method of applying the payless furlough. Their workers draw even less pay comparatively then bureaus administering the furlough in lump lots.

Party Platforms Quoted.

But here is the choice held out by the two party platforms.

Republican:

"We favor the principle of the shorter work week and shorter work day with its application to government as well as to private employment, as rapidly and as constructively as conditions warrant."

Democratic:

"We advocate the spread of employment by a substantial reduction in the hours of labor, the encouraging of the shorter week by applying that principle in Government service."

Voted for Cuts.

The Republican platform reiterates its belief in "the principle of high wages," yet Republicans voted with Democrats to reduce Government pay scales 8 1-3 per cent. Candidates of neither party have promised to restore old levels.

It is the Government reorganization plank in both platforms that has Government employes worried, for they know its enactment will mean more cuts in personnel. But here again there is no choice.

The planks read:

Republican:

"Efficiency and economy demand reorganization of Government bureaus. The problem is nonpartisan and must be so treated if it is to be solved. As a result of years of study and personal contact with conflicting activities and wasteful duplication of effort, the President is particularly fitted to correct the situation. We favor legislation by Congress which will give him the required authority."

Plank of Democrats.

Democratic:

"We advocate an immediate and drastic reduction of governmental expenditures by abolishing useless commissions and offices, consolidating departments and bureaus, and eliminating extravagance, to accomplish a saving of not less than 25 per cent in the cost of Federal Government, and we call upon the Democratic party in the States to make a zealous effort to achieve a proportionate result."

Yet Government workers with voting privileges in Maryland, Virginia and elsewhere will be required to make a choice Tuesday. They will be allowed time off to vote by virtually every Government unit, with the possible exception of the Department of Commerce.

G. O. P. Broadcast Tomorrow Night

President, Mrs. Hoover, Coolidge and Others to Close Campaign.

Chicago, Nov. 5.—Arrangements for the final Republican campaign broadcast, with President Hoover and Calvin Coolidge as the chief speakers, were announced today.

The program will be from 9:30 to 11 p. m., Eastern standard time, Monday, with the President speaking from Elko, Nev., en route to his home at Palo Alto, Calif., and Mr. Coolidge from his home at Northampton, Mass.

Other speakers on the program will be Everett Sanders, chairman of the Republican national committee, Secretary of Treasury Ogden Mills, Mrs. Christine Bradley South, daughter of a former Governor of Kentucky; L. J. Tabor, agricultural leader and president of the Grange, and W. L. Hutchinson, general president of the United Brotherhood of Carpenters.

The broadcast will be over the WEAF-NBC network.

Legion Asks Inquiry Into Economy League

Philadelphia, Nov. 5 (A.P.).—The executive committee of the American Legion, Department of Pennsylvania, today adopted a resolution demanding a congressional investigation into the National Economy League. Action was taken at the committee's annual meeting.

"There have been too many attacks recently on the American Legion and I think Congress should find out what the intent and purpose of this league is, and also who is backing it," William L. Jenkins, commander of the Second District, said in presenting the resolution.

Sorority Pioneer Dies.

Monmouth, Ill., Nov. 5 (A.P.).—Mrs. T. B. Turnbull, one of the twelve Monmouth College coeds who founded the first college sorority in America, died at Philadelphia last night. Her friends here were informed today burial will be Monday at Monmouth. The I. C. Sorosis was founded April 28, 1867, and grew into Pi Beta Phi.

Post Readers Given Chance to Forecast Election

States	1916 R	1916 D	1920 R	1920 D	1924 R	1924 D	1928 R	1928 D	Your 1932 Forecast R	Your 1932 Forecast D	1932 Results R	1932 Results D
Alabama	..	12	..	12	..	12	..	12	..	..	..	..
Arizona	..	3	3	..	3	..	43	..	..	..	..	..
Arkansas	..	9	..	9	..	9	..	9	..	..	..	..
California	..	13	13	..	13	..	13	..	..	..	..	..
Colorado	..	6	6	..	6	..	6	..	..	..	..	..
Connecticut	7	..	7	..	7	..	7	..	..	..	..	..
Delaware	3	..	3	..	3	..	3	..	..	..	..	..
Florida	..	6	..	6	..	6	6	..	..	..	..	..
Georgia	..	14	..	14	..	14	..	14	..	..	..	..
Idaho	..	4	4	..	4	..	4	..	..	..	..	..
Illinois	29	..	29	..	29	..	29	..	..	..	..	..
Indiana	15	..	15	..	15	..	15	..	..	..	..	..
Iowa	13	..	13	..	13	..	13	..	..	..	..	..
Kansas	..	10	10	..	10	..	10	..	..	..	..	..
Kentucky	..	13	..	13	13	..	13	..	..	..	..	..
Lousiana	..	10	..	10	..	10	..	10	..	..	..	..
Maine	6	..	6	..	6	..	6	..	..	..	..	..
Maryland	..	8	8	..	8	..	8	..	..	..	..	..
Massachusetts	18	..	18	..	18	..	..	18	..	..	..	..
Michigan	15	..	15	..	15	..	15	..	..	..	..	..
Minnesota	12	..	12	..	12	..	12	..	..	..	..	..
Mississippi	..	10	..	10	..	10	..	10	..	..	..	..
Missouri	..	18	18	..	18	..	18	..	..	..	..	..
Montana	..	4	4	..	4	..	4	..	..	..	..	..
Nebraska	..	8	8	..	8	..	8	..	..	..	..	..
Nevada	..	3	3	..	3	..	3	..	..	..	..	..
New Hampshire	..	4	4	..	4	..	4	..	..	..	..	..
New Jersey	14	..	14	..	14	..	14	..	..	..	..	..
New Mexico	..	3	3	..	3	..	3	..	..	..	..	..
New York	45	..	45	..	45	..	45	..	..	..	..	..
North Carolina	..	12	..	12	..	12	12	..	..	..	..	..
North Dakota	..	5	5	..	5	..	5	..	..	..	..	..
Ohio	..	24	24	..	24	..	24	..	..	..	..	..
Oklahoma	..	10	10	..	..	10	10	..	..	..	..	..
Oregon	5	..	5	..	5	..	5	..	..	..	..	..
Pennsylvania	38	..	38	..	38	..	38	..	..	..	..	..
Rhode Island	5	..	5	..	5	..	..	5	..	..	..	..
South Carolina	..	9	..	9	..	9	..	9	..	..	..	..
South Dakota	5	..	5	..	5	..	5	..	..	..	..	..
Tennessee	..	12	12	..	..	12	12	..	..	..	..	..
Texas	..	20	..	20	..	20	20	..	..	..	..	..
Utah	..	4	4	..	4	..	4	..	..	..	..	..
Vermont	4	..	4	..	4	..	4	..	..	..	..	..
Virginia	..	12	..	12	..	12	12	..	..	..	..	..
Washington	..	7	7	..	7	..	7	..	..	..	..	..
West Virginia	7	1	8	..	8	..	8	..	..	..	..	..
Wisconsin	13	..	13	..	..	..	13	..	..	..	..	..
Wyoming	..	3	3	..	3	..	3	..	..	..	..	..
Totals	254	277	404	127	382	136	444	87	..	..	..	..
Plurality		23	277		246		357		..	..	..	..

La Follete won the 13 electoral votes of Wisconsin in 1924.

NOTE: Under the reapportionment law the electoral votes of several States have been changed since the 1928 election. The total vote in the electoral college is 531, the same as in 1928. The 11 States which have had their electoral votes increased, and the number of votes now held by each, follow: California, 22; Connecticut, 8; Florida, 7; Michigan, 19; New Jersey, 16; New York, 47; North Carolina, 13; Ohio, 26; Oklahoma, 11; Texas, 23; Washington, 1. The 21 States which had their electoral vote reduced, and their present vote, follow: Alabama, 11; Georgia, 12; Indiana, 14; Iowa, 11; Kansas, 9; Kentucky, 11; Maine, 5; Massachusetts, 17; Minnesota, 11; Mississippi, 9; Missouri, 15; Nebraska, 7; North Dakota, 4; Pennsylvania, 36; Rhode Island, 4; South Carolina, 8; South Dakota, 4; Tennessee, 11; Vermont, 3; Virginia, 11; Wisconsin, 12.

CASKET-LADEN AUTO USED BY CANDIDATE

Virginian's Truck Is Halted at White House Gates; Supports Bonus.

(Associated Press.)

An independent candidate for Congress in Virginia yesterday emphasized his soldiers' bonus payment plea by driving a casket-laden truck to the White House gates.

The truck was turned back by the police, but W. B. Shafer, jr., the candidate, strode into the executive offices and presented a resolution of a Norfolk, Va., meeting that asked two favors of President Hoover:

First, that Congress be called in extraordinary session for consideration of the bonus matter, and second, that two United States marines be posted at every voting booth in Virginia "to preserve the sanctity of the ballot and the will of the people."

Signs on either side of the truck that bore the casket read: "Vote for W. B. Shafer, jr., and bury crooked politics."

The resolution complained that "officials of the State of Virginia are planning to have an illegal congressional election, as they left the name of W. B. Shafer, jr., off the ballot."

It was signed by Alfred Price, "chairman of the meeting."

Before leaving the front of the White House, Shafer said he would take the coffin into Alexandria, Newport News and other Virginia cities in his campaign for election.

Election Probers Go to New Mexico

U. S. Agents Are Sent to Prevent Vote Laws Violation.

Albuquerque, N. Mex., Nov. 5 (A.P.). Federal officials today confirmed reports that Department of Justice agents have been sent to New Mexico to prevent violations of Federal election laws. The agents came here from their headquarters at San Antonio, Tex., and already have made investigations in several counties.

"I don't know whether definite reports were made to the Department of Justice that there is evidence Federal election laws are being violated in this State," one Federal official said. "The investigation may have resulted from newspaper stories that have been published in the last few days."

Agents said the Federal laws are designed to prevent the corrupt use of money in influencing voters, to prevent conspiracies to fraudulently deprive voters of their privileges, to prevent the miscounting of ballots and other irregularities.

40,302,000 Votes Seen For Tuesday's Election

(Associated Press.)

Simon Michelet, president of the National Get-Out-The-Vote Club, in a statement last night predicted that 40,302,000 ballots would be counted in Tuesday's presidential election compared with 36,807,102 in 1928. The voters listed as registered Michelet totaled at 47,457,102 against 43,388,492 in 1928.

John Lonsdale Named Frisco Line's Receiver

St. Louis, Nov. 5 (A.P.).—John G. Lonsdale, president of the Mercantile-Commerce Bank & Trust Co., of St. Louis, late today was named additional receiver for the St. Louis-San Francisco Railroad by Federal Judge C. B. Faris. He will serve with James M. Gurn, president of the Frisco, who was appointed receiver Monday.

Kurn will be in charge of actual operations of the road and Lonsdale, former president of the American Bankers Association, will have supervision of all other matters.

MAJ. LEE FORECASTS WIN FOR DEMOCRATS

Largest Western Maryland Majority Since Civil War Predicted.

Democracy will carry western Maryland by the largest majority polled by Democrats in that section since the Civil War, Maj. E. Brooke Lee, Democratic leader of Montgomery County, Md., and prominent in State politics, declared in a statement issued last night. Maj. Lee said that it is a little difficult to accurately gauge the majority the Democrats will pile up in Montgomery County, but that it would be between 3,500 and 6,000, or more than ever before in its history.

His statement follows:

"The Democrats gained 12,200 in registration on the Republicans in the western Maryland or Sixth Maryland Congressional District this year. This is not only the largest gain ever made in one year, but for the first time since the Civil War completely wiped out the Republican majority in western Maryland.

"Every sign points to a larger Democratic vote than has ever been recorded in western Maryland. These indications include the registration, attendance at Democratic meetings and lack of attendance at Republican meetings, reports of workers, and industrial, agricultural and general business conditions throughout the upper four counties of the district. The farmers of the western Maryland district are distressed, as are the farmers of the Nation. Business and industrial conditions in Hagerstown, Cumberland and Frederick are not happy. The people of western Maryland do not feel that President Hoover's relief program has so far aided their section.

"Representative David J. Lewis has always been strong with all the people of western Maryland, and should sweep the district by a majority approaching 15,000.

"Gov. Roosevelt and Senator Tydings will carry the district by substantial majorities.

"In Montgomery County new Democrats registered in a 3½ to 1 ratio over Republicans. The highest preceding ratio in presidential years has been 2 to 1.

"The Democrats gained 1,700 in Montgomery County registration this year.

"Both the Democratic organization and the antiorganization faction are working hard and effectively for the entire Democratic ticket.

"It is hard to place the Democratic majority in Montgomery County, but it will more than double the normal Democratic majority in presidential elections, and will range from 3,500 to over 6,000 this year for the first time in history."

VOTERS TO HURDLE VARIETY OF RULES

Property or Literacy Tests Bar Many; Few States Ban Bettors.

(Copyright, 1932, by the United Press.)

Thousands of persons are barred from voting next Tuesday by a variety of special qualifications in their States. Other thousands obviously disqualified will be permitted to vote.

If you live in Florida, New York or Wisconsin and make a friendly wager on the election result, you have disenfranchised yourself, although it is not likely that you will be challenged at the polls.

In those States elections bettors lose the franchise.

Literacy tests materially reduce the Negro vote in the South. Georgia is particularly severe. A Negro is barred from the Democratic primary in which all elections actually are determined. Some Negroes have compelled recognition as Democrats through court action.

Property Prerequisites in Georgia.

But in reserve Georgia has not only literacy test but a qualification stipulating ownership of property assessed at $500, ownership of 40 acres of land and payment of taxes at least six months before the election. And as a last defense of the ballot in Georgia, every voter may be asked if a direct ancestor was a soldier in the Civil War.

Conviction on charges of felony, pauperism, bribery and election crimes are disqualifications in most States.

Maine Republicans in one instance before the primary this year invoked a law whereby recipients of so-called depression relief were disenfranchised.

Duellists are disqualified in Connecticut, Florida, Kansas, Mississippi, Nevada, South Carolina, Texas and Virginia.

Ten States Bar Soldiers.

In ten States United States soldiers and sailors are disqualified, namely, in Arkansas, Delaware, Iowa, Minnesota, Missouri, Nebraska, North Dakota, Oregon, Virginia and West Virginia.

There are property or tax qualifications in Alabama, Oregon, South Carolina, Georgia, Arkansas, Florida, Massachusetts, Pennsylvania, Tennessee, Texas and Virginia.

Idaho will not admit to the polling booth teachers of polygamy. Connecticut requires that voters must be of "good moral character."

Louisiana voters must "understand" the Constitution to obtain the vote. New Hampshire requires prospective voters to read the Constitution and "to write one line." Maine voters must be able to read the Constitution and write their names unless they have been voters since before 1893.

Garner Is En Route To Texas to Ballot

(Associated Press.)

Speaker John N. Garner, the Democratic vice presidential candidate, is en route to his home at Uvalde, Texas, to vote in the Tuesday elections and to receive the returns.

Harry L. Sexton, the Speaker's secretary, said Mr. Garner had suddenly changed his plans and left on an early train. Garner expects to remain at home until shortly before the December session of Congress.

NORRIS SAYS HOOVER IS FRIEND OF TRUST

Nebraskan Asserts Roosevelt Has Sympathy for "Toiling Masses."

Los Angeles, Nov. 5 (A.P.).—Senator George W. Norris, independent Nebraska Republican, renewed his attack on the "power trust" in an addresss here tonight in behalf of the presidential candidacy of Franklin D. Roosevelt.

The veteran Nebraskan commented in a prepared address that he did not agree "100 per cent" with Roosevelt's position on the public utility question, but the Democratic nominee "comes so much nearer to standing for the rights of the people against the monopolies" than President Hoover, that there is no comparison.

He said Roosevelt's appointments as Governor of New York indicated he would "approach this problem with a sympathetic idea, with sympathy for the toiling masses."

Senator Norris declared: "For four years we have had a man in the White House who has been friendly to the trust. The trust supported him from the first. They have circulated his speeches as part of their propaganda. They worked for his election four years ago and did everything they could, resorted to every fair and unfair means, and they are working for him now."

The senator declared that during the 1928 campaign, Mr. Hoover "virtually made a promise he would favor retention of Muscle Shoals and its operation by the Government."

"But when such a bill reached him," the senator added, "he vetoed it."

Senator Norris said "proper control of public utilities" was one of the "vital issues of the campaign."

He said that "the great danger is that while we are attempting to solve some of our temporary difficulties and while we are wrestling with problems of important necessity, the greatest monopoly ever known in the civilized world * * * will have taken possession of our God-given natural resources and deprive our generation and future generations of the happiness and the comfort that God Almighty intended for all the people."

Mills Promises Cost-Cut Pledge Ghost to Rivals

Newark, N. J., Nov. 5 (A.P.).—Secretary Mills promised in a campaign speech tonight to "see to it" that if Gov. Roosevelt is elected "he will be reminded at every session of Congress while he is President" of a promise to reduce Federal expenditures 25 per cent.

The Secretary of the Treasury, in his advance text, quoted Gov. Roosevelt as saying in Brooklyn last night "that at Pittsburgh he had promised a reduction in the cost of government and set forth in detail the means by which it could be accomplished."

Nevada Banking Holiday Time Extension Likely

Reno, Nev., Nov. 5 (A.P.).—Extension of Nevada's banking holiday beyond November 12 was looked upon as a virtual certainty today by Gov. Fred B. Balzar, who returned at noon from Washington.

"The Reconstruction Finance Corporation," he said, "apparently will require some time yet before it can act upon the request of the twelve closed Wingfield banks for a loan of $2,000,000, and this fact probably will make it necessary for us to extend the holiday beyond the twelve-day period we had originally allowed."

ROOSEVELT'S HANDS FREE, FARLEY SAYS

Manager Sees Democratic Landslide Which Will Bury Hoover.

New York, Nov. 5 (A.P.).—Democratic Campaign Chief James A. Farley declared tonight that Gov. Roosevelt "has come through the strenuous ordeal of a gruelling contest serene in mind, sound in body and steady in nerves," and that he "will become President of the United States absolutely without hampering commitments or contracts."

Farley's statement, which he read himself as he sat in national headquarters, reiterated his claim that the Roosevelt-Garner ticket will receive the largest vote in history.

"Nothing can happen between now and Tuesday," he said, "that can possibly affect this result. I have little to add to what I have said heretofore concerning the outcome of the election.

"We concede no State to the Republicans and we are satisfied that Gov. Roosevelt will be brought into the Presidency by the largest vote ever recorded for that high office.

"The corollary of this is that President Hoover will have fewer electoral votes than any candidate of either of the two great parties has had, at least when the election has been a two-party fight.

"We have not attempted to terrify the country by such assertions as that if he were not chosen the land would be plunged into chaos and disaster.

"I could have wished that our adversaries had been as considerate, instead of giving out that if President Hoover did not succeed himself, grass would grow in the city streets and that sort of thing.

"We consider that with tonight the case is closed and there is nothing to do but wait for the verdict of that great jury, the electorate of the United States.

"Obviously, we look forward with perfect confidence to that verdict."

BOTH SIDES CLAIM VICTORY IS ASSURED AS DRIVES END

Continued from Page 1.

from party managers as well as upon the last two weeks' returns from a national poll conducted by "a bitterly antagonistic newspaper chain," Mr. Sanders listed the following States as the minimum Republican vote in the electoral college:

Colorado, 6; Connecticut, 8; Illinois, 29; Indiana, 14; Iowa, 11; Kansas, 9; Maine, 5; Massachusetts, 17; Michigan, 19; Minnesota, 11; Montana, 4; New Hampshire, 4; New Jersey, 16; New York, 47; Ohio, 26; Oregon, 5; Pennsylvania, 36; Rhode Island, 4; South Dakota, 4; Vermont, 3; Wyoming, 3. Total, 281.

On the Democratic side, this tabulation is seriously challenged on the ground that the loss of New York State, with 47 votes, would insure Republican defeat beyond all question, and that in addition, the list carries the highly doubtful States of Ohio and Indiana, with 26 and 14 votes, respectively. Finally, the Democratic managers lay claim to better than an even chance in Illinois and New Jersey. None of these States, save possibly New York, is regarded as doubtful in Mr. Sanders' tabulation.

Hoover Gains Conceded.

Outside of the party headquarters here and in New York informed political observers acknowledge that President Hoover has registered tremendous gains during the last four weeks in every section of the country, while Gov. Roosevelt's strength has been falling off greatly in the pivotal Middle Western States.

Whether this shift has been of sufficient proportions to overcome the abnormal protest vote expected in every State this year because of the difficult times is a question which defies answer by any accepted formula of political analysis.

In attempting to answer it to their own satisfaction, the best Democratic minds adhere doggedly to their belief that a blind rage against the depression will sweep the Republican administration from power.

See Change Unlikely.

The Republicans, on the other hand, are equally firm in their faith that the sober judgment of a small majority of the voters will rule against a change in the national battle against the depression under President Hoover.

But neither of these estimates can, by any stretch of the imagination, be called an election forecast. One is a matter of hope, dictated almost entirely by a narrow self-interest, and the other is a matter of faith in the composite national judgment—also dictated largely by self-interest.

Republican managers find much hope in the tremendous registration figures published last week by the Associated Press. With a total of 47,000,000 men and women eligible to take part in the decision next Tuesday, Republican analysts declare that the increased registration of 4,500,000 over 1928 represents a predominance of grimly determined Hoover supporters who are out to stem the apparent avalanche of political protest and discontent. In support of this view, the Republicans cite the verdict of history, which is that times of extreme stress uniformly call out a larger vote.

Poll Cheers Democrats.

Many Democrats place their greatest reliance in the 3-to-2 Roosevelt lead in the Literary Digest poll. Applying the same distribution of ballots to the expected vote of 40,000,000, they declare, Roosevelt should win by a majority of approximately 8,000,000 popular votes.

The Republican answer to this claim is that only about 10 per cent of the Digest straw votes were cast after President Hoover's speech at Des Moines on October 4. This date, the President's supporters declare, signalized the actual beginning of the campaign.

Five major errors of campaign strategy are charged against the Democrats by their opponents. Former Gov. Smith's vehement revival of the religious bitterness of 1928 is acknowledged everywhere to have worked to the disadvantage of the Roosevelt-Garner ticket in several important States.

Gov. Roosevelt's about-face on the tariff issue also has counted heavily against him, in the opinion of many nonpartisan observers.

Similarly, the Democratic candidate's hedge on the compound question of the bonus and inflationary currency is held to have driven many cautious voters from the fence to the Republican ranks.

Seen Hurt by Court Charge.

Fourth, Mr. Roosevelt's unfortunate characterization of the United States Supreme Court as a Republican agency of government takes place in history as one of the high lights of the campaign.

Finally, the governor's analysis of the Federal finances in his Pittsburgh adress three weeks ago disclosed so hazy a grasp of the great problem of budget balancing as to draw fire from many of Mr. Roosevelt's warmest supporters.

Whether Senator Glass' unrestrained philippic over a national radio chain last week was a sixth major error of Democratic strategy is a question in many, many minds.

But even acknowledging six tactical blunders in their national offensive, Roosevelt partisans retort that twice six errors would not offset the mistake made by the Republican management when they permitted Maine to go Democratic in the State election last September by a margin of about 1,200 votes. That, say the Democrats, was something one could take hold of and pinch for the touch of reality.

And they still believe that as Maine goes in September, so goes the Nation in November.

SPECIAL NOTICES

NEW CROP FANCY MIXED GEORGIA PECANS—Highest quality guaranteed. 10 lbs., $2.00; 25 lbs., $4.75; 50 lbs., $9.00; 100 lbs., $17.50. Small size, very fancy quality, 10 lbs., $1.50; 25 lbs., $3.50; 50 lbs., $6.50; 100 lbs., $12.00. Satisfaction guaranteed or money refunded. Valdosta Pecan Co., Box 305, Valdosta, Ga.

NEW CROP EXTRA FANCY PAPER SHELL PECANS—Direct from the groves; six assorted varieties, highest quality guaranteed: crop 75% short: 10 lbs., $2.95; 25 lbs., $6.75; 50 lbs., $12.50; 100 lbs., $22.50. Smaller size, fancy quality, finest flavored pecan grown: 10 lbs., $1.90; 25 lbs., $4.50; 50 lbs., $8.00; 100 lbs., $15.00. Prepaid anywhere. Beware of old nuts—We guarantee new crop, highest quality or money refunded. Salesmen wanted. Fairview Farms, Inc., Quitman, Ga.

VOTE!
The People Want Jobs, Not Jags!
When beer went out, milk came in. You can't buy milk and booze with the same money.
Sponsored by the W. C. T. U.

DR. MELVILLE PALMER ESLIN announces the removal of his dental office to the Bradford, 1800 K st. nw., suite 601, Phone Na. 8426.

CHAIR CANEING —Porch rockers splinted; upholstering. Armstrong, 1235 10th nw. Met. 2062

Window SHADES: SCREENS: Floor Coverings: prompt, econ. serv. KLEEBLATT, 11th and H ne. Linc. 0879.

BOYD UNIVERSITY BUSINESS 1333 F-NW. NA.2340
Earn real money. You can win. Short and review courses, all subjects. Position positive.

THOMAS ADVOCATES BLOODLESS REVOLT

Socialist Candidate Sees No End to Slump With Wages So Low.

New York, Nov. 5 (A.P.).—A "peaceful revolution" was held the only way out of present economic conditions by Norman Thomas today in addressing a campaign picnic rally, at which Heywood Broun presided.

"I have seen in my travels about the country very little chance of our drifting out of this depression," said the Socialist presidential candidate. "Our debts are increasing and our wages decreasing.

"We have never in the history of the United States drifted out of a depression where wages were so low and agricultural products lagged so far behind. I have no optimism to report for more than temporary recovery.

"I am for a peaceful revolution, for that is one, if not the only solution. We do not adapt ourselves to dictatorship. We have come to a time of ethical bankruptcy, and the wholesale destruction that violence entails is anything but desirable. I see no alternative to starvation punctuated with riots but the struggle of peaceful revolution."

At other meetings in Brooklyn and Queens tonight Thomas expounded the Socialist industrial plan.

"I am not trying to paint Utopia or to draw an exact blueprint for the future," he explained. "I am pointing out the lines along which we can work and the immense hopefulness of applying the same sort of brains to social uses of machinery as we have heretofore applied to inventing machinery and integrating it in one factory."

Poisonous Chili Kills Two.

Aztec, N. Mex., Nov. 5 (A.P.).—Two persons are dead and two others were ill today of food poisoning. Physicians said they had eaten improperly prepared chili. The dead were Mrs. Mike Hale and H. Von Wiltbank, of Bloomfield, N. Mex. Mike Reinhart and Mrs. Wiltbank, also of Bloomfield, are seriously ill, but physicians said they probably will recover.

TOMORROW ONLY

Chromium Plated Waffle Iron or Sandwich Toaster $1.00

Handsome Waffle Iron or Sandwich Toaster—chromium plated—complete with cord. Hurry, as quantity is limited.

LOOK FOR THE SCHWARTZ GOLD CLOCK ON SEVENTH ST.

Chas. Schwartz & Son
HOME OF PERFECT DIAMONDS
708 Seventh St. N.W.

Each Step Toward Economic Recovery Is Made Possible by YOU

This—your Government—is made and backed by the integrity of the people . . . and so it is with "The Bank That Service Built."

The integrity of local merchants and business houses is based upon loans we make them, making it possible for them to expand, employ more people, put more money into circulation and so benefit the community in which you live.

"The Bank That Service Built"

YOU are the one who makes possible this building up of economic welfare.

YOUR savings, deposited at this bank, are judiciously invested in the local enterprises upon whose success and growth the welfare of your community depends.

FRANK W. LEE, President

MOUNT VERNON SAVINGS BANK
9th Street and Massachusetts Ave. N.W.

Play the Fascinating New Game

RICK-RACK

Now Being Demonstrated on the Stage of

LOEW'S FOX THEATER

It's a combination of Ping-Pong and the Yo-Yo top. You play it with a paddle to which a soft ball is attached by an elastic cord . . . It looks easy—but, let Dad try it . . . It's loads of fun but really an art, and with a little practice you can make the little ball do all kinds of tricks.

BOYS and GIRLS

Be the First in Your Neighborhood to Learn to Play the Original

RICK-RACK

Get your RICK-RACK outfit tomorrow, at the business office of The Washington Post.

PRICE—10c

Rick-Rack, the New Game, Is Being Introduced to Washington by

The Washington Post
"The Capital's Greatest NEWSpaper"

U. S. WATER METER SYSTEM CRITICIZED

Bureau of Standards Advises "Stepping-Up" Equipment for Modern Needs.

Need for "stepping up" determinations of water meters, which measure the flow of water used in Government Buildings, is emphasized by Bureau of Standards experts in a report to the Federal Fire Council.

There are approximately 200 such meters in service, and in many cases, the report said "they are required to meter a higher demand for domestic consumption than their rated capacity."

By-passes provided for each installation, the report said, are not in every case conveniently located for use in case of a heavy fire demand for water. The report submitted a list of all meters, their size and location.

Giving results of studies on conditions determining maximum combined domestic and fire demand for water, the report declared:

"It was found that the meter in some locations offered serious obstruction to the flow of water for fire protection, particularly where hydrant installations are metered."

The experts said that most of the tests of large-sized water meters were made 25 or more years ago, and "there appears need for new determinations on meters of design as manufactured at the present time."

Richmond Girl Hurt In Automobile Crash

Leona Drury, 25, of Richmond, Va., suffered cuts and bruises last night when Louis F. Baker's car in which she was riding, collided at Thirtieth street and Bladensburg road northeast with the car of Ruth Hellwig, 28, 1173 Morse street northeast. She was treated at Casualty Hospital. Her companion was held responsible for the collision, and was charged with reckless driving. He also is a Richmond resident.

Autumn Dance Recital Will Be Held Nov. 26

An autumn dance recital will be held November 26, in Central High School auditorium under the auspices of the Community Center Department. The Lisa Gardiner dancers will be featured on the program, assisted by Michael Nicholoff, of New York City.

Mrs. Edith H. Hunter is in charge of the affair. Tickets may be had at the Community Center department, in the Franklin Administration Building, and at other downtown agencies.

DIED

CHAMBERLIN—On Thursday, November 3, 1932, in San Francisco, JUSTIN MORRILL, beloved husband of Priscilla Alden Chamberlin.
Notice of services later.

CLARK—Suddenly, on Saturday, November 5, 1932, at Providence Hospital, JOSEPH S. CLARK.
Funeral from the parlors of James T. Ryan, 317 Pennsylvania avenue southeast, on Monday, November 7, at 7:30 p. m. Interment at Western Cemetery, Baltimore, Md., on Tuesday, November 8, at 2:30 p. m., with Masonic services at the grave. (Baltimore, Md., papers please copy.)

CRITTEN—On Saturday, November 5, 1932, at her home, 2428 Tracy place northwest, OLIVE K. STILWELL, widow of Defrees Critten and beloved mother of Mrs. Swagar Sherley and Marjorie Critten, in her seventy-ninth year.
Funeral private. Interment at convenience of family, Moravian Cemetery, Staten Island, N. Y.

CROSS—On Saturday, November 5, 1932, at her residence, 132 Third street southeast, MARY GERTRUDE CROSS.
Funeral from the Wm. H. Sardo & Co. funeral chapel, 412 H street northeast, Monday, November 7, at 3 p. m. Relatives and friends invited. Interment at Glenwood Cemetery.

DRESLIN—On Friday, November 4, 1932, at her residence, 150 Rhode Island avenue northwest, CLARA M., beloved wife of Daniel D. Dreslin.
Services at the S. H. Hines Co. funeral home, 2901 Fourteenth street northwest, on Monday, November 7, at 2 p. m. Interment Glenwood Cemetery.

FRANKLIN—Suddenly, on Friday, November 4, 1932, at her residence, 913 C street northeast, AUGUSTA, widow of John F. Franklin and beloved mother of O. T. Franklin and William J. Franklin, aged sixty-four years.
Funeral from the W. W. Chambers Co. funeral home, 1400 Chapin street northwest, on Monday, November 7, at 2 p. m. Relatives and friends invited. Interment at Cedar Hill Cemetery.

GOULD—On Saturday, November 5, 1932, at her residence, 114 Philadelphia avenue, Takoma Park, Md., ETHEL C., beloved wife of Ralph E. Gould.
Funeral services at Takoma Park Presbyterian Church, Takoma Park, Md., on Monday, November 7, at 2 p. m.

KELLY—On Friday, November 4, 1932, at his residence, 3924 New Hampshire avenue northwest, CLARENCE A., beloved husband of Bessie I. Kelly and father of Charles E. Kelly.
Funeral from the above residence on Monday, November 7, at 8:30 a. m., thence to St. Gabriel's Church, where requiem mass will be said at 9 a. m. Relatives and friends invited. Interment Mount Olivet Cemetery.

LIBBEY—On Friday, November 4, 1932, at his residence, 1471 Park road northwest, FRANCIS BENJAMIN, beloved husband of Clara Swan Libbey and father of Charles E. Libbey, of Atlanta, Ga., and Mrs. Emily O. Doyle, of Washington, D. C., and brother of J. Edward Libbey, of Long Island, N. Y.
Funeral from the W. W. Chambers Co. funeral home, 1400 Chapin street northwest, on Monday, November 7, at 10 a. m. Interment Oak Hill Cemetery.

LLOYD—On Friday, November 4, 1932, at Casualty Hospital, ELIZABETH LLOYD (nee Reed), beloved wife of the late William T. Lloyd and mother of Miss Carrie N. Lloyd and Mrs. Evelyn Koch and sister of Mrs. Charles J. Simpson and Mrs. Caroline Heitmuller.
Funeral from the W. W. Chambers Co. funeral home, 1400 Chapin street northwest, on Monday, November 7, at 11 a. m. Relatives and friends are invited. Interment at Methodist Protestant Cemetery, Alexandria, Va.

PIZZI—Suddenly, on Friday, November 4, 1932, at Garfield Hospital, VERANO, beloved husband of Bregida Pizzi, aged thirty-five years.
Funeral from his late residence, 6703 Second street northwest, Takoma Park, D. C., on Monday, November 7 at 9:15 a. m.; thence to St. Dominic's Church, where requiem mass will be sung at 10 a. m. for the repose of his soul. Relatives and friends are invited. Interment at St. Mary's Cemetery.

FUNERAL DIRECTORS

ESTABLISHED 1876.
JOHN R. WRIGHT CO.
1337 10th st. nw. Phone North 0047.

J. WILLIAM LEE'S SONS CO.
FUNERAL DIRECTORS.
CREMATORIUM
4th and C Sts. N.E. Lincoln 5200

CHAS. S. ZURHORST
301 EAST CAPITOL ST. LINCOLN 0372

Frank Geier's Sons Co.
1113 SEVENTH ST. NW Modern Chapel. Telephone NATIONAL 2473.

THOS. S. SERGEON
1011 7TH ST. NW. Telephone Natl. 1090.

JAMES T. RYAN
317 PA. AVE. SE. Atlantic 1700.

FUNERAL DESIGNS

GEO. C. SHAFFER 900 14TH ST NW.
Expressive Floral Emblems. Phone
Moderate prices. Open eve. & Sun. Nat. 0106

GUDE BROS. CO., Florists
1212 F STREET. National 4276.
APPROPRIATE FUNERAL DESIGNS.

OFFICER REWARDED

Post Staff Photo.

Retiring after 35 years of service, Lieut. J. W. McCormick, of the Fifth Precinct, was presented with a smoking stand, pipes and tobacco by members of the precinct. Capt. H. H. Groves (right) made the presentation. Rear, left to right—Private V. Eskridge, Sergt. J. O. B. Gray, Private L. L. Clair and Sergt. J. I. Helmuth.

MRS. CARR LEAVES VALUABLE ESTATE

21 Parcels of Real Estate and Almost $30,000 in Cash Disposed Of.

Twenty-one parcels of real estate here were disposed of in the will of Mrs. Martina Van Riswick Carr, who died November 2, it was shown yesterday when the document was filed in District Supreme Court. Many of the parcels are assessed at high figures.

Besides her large real estate holdings, Mrs. Carr distributed almost $30,000 in cash. The Society of Perpetual Adoration is given $10,000, and Mgr. Edward L. Buckey, $500.

Her chauffeur, Reinhold Lorentzen, is given $5,000 and an automobile. Directions were left to keep him on the pay roll of the estate. Two nieces, Maud Lambert White and Mildred Lambert Gannon were given silverware, jewelry and household effects.

Wilton J. Lambert, a nephew, is given seven lots in Southwest Washington, and Mrs. Gannon is given in trust properties at 1630 Irving street, 1916 N street, 722 Tenth street, 826 New Hampshire avenue, 430 Eighth street, 125 E street, all in the Northwest section, and 427 O street southwest. Upon her death her children are to receive the properties.

The premises at 1413 K street, 432 and 434 New Jersey avenue, 1612 Fourteenth street, 1519 S street, 407 N street, all in the Northwest section, and a lot in the Southwest are to be held in trust for Mrs. White, and upon her death go to her children.

Martina Van Riswick Fillmore is given $5,000; Maud I. Carr, Rie Alston, Laura F. Shugrue, Eileen K. Cox, and Capt. James D. Cleary, United States Navy, are given $1,000 each, and Agnes and George Fenwick get $500 each. The National Metropolitan Bank and Dr. William L. Robins are named executors.

GREEK COURT KEEPS INSULL IN CUSTODY

Continued from Page 1.

did what he could to effect his client's release. He contended that the treaty was not retroactive, that proof of the charges against Mr. Insull never had been submitted, that a warrant for his arrest was illegal without such proof and that, furthermore, he was ready to submit documentary evidence of his client's innocence.

All during the argument Mr. Insull sat beside his lawyer, following the proceedings closely, but not understanding a word of what was said, for it was all in Greek.

Spain Abolishes Death Penalty.

Madrid, Nov. 5 (A.P.).—Today's Official Gazette published a law modifying the penal code of 1870, abolishing the death penalty and reducing all other penalties for criminal offenses.

DIED

POLLARD—On Saturday, November 5, 1932, at Emergency Hospital, DELPHIA B., beloved daughter of Samuel M. and Delphia Pollard.
Remains shipped to Farmville, N. C. Services by W. W. Chambers Co.

SEIFERT—On Friday, November 4, 1932, at 4:50 p. m. ELLEN VOCKEY, loving wife of the late Ernest Seifert, in her eighty-fourth year.
Funeral from the Nevius funeral home, 924 New York avenue northwest, on Monday, November 7, at 11 a. m. Interment in Baltimore, Md.

SHENK—On Friday, November 4, 1932, at her residence, 1425 Twenty-eighth street northwest, MOLLIE E., beloved wife of Isaac T. Shenk and mother of Charles R. Shenk, Mrs. Irene Harpine, of Nokesville, Va.; F. M. and Floyd E. Shenk.
Funeral from the W. W. Chambers Co. funeral home, 1400 Chapin street northwest, on Sunday, November 6, at 2 p. m. Relatives and friends are invited. Interment at Cedar Hill Cemetery.

STOLL—On Saturday, November 5, 1932, at 12:30 a. m., at Rockville, Md., GEORGE, the beloved husband of the late Cora Stoll, in his sixty-eighth year.
Remains resting at the colonial funeral home of William Reuben Pumphrey, Rockville, Md. Funeral from the home of his son, Warren B. Stoll, 4322 Fifteenth street northwest, on Monday, November 7, at 2 p. m. Interment Glenwood Cemetery.

TENNANT—On Friday, November 4, 1932, at the residence of his daughter, Mrs. T. N. Fred, 1424 K street northwest, JOHN G., beloved husband of the late Kathrine R. Tennant.
Body resting at the Tabler funeral home, 928 M street northwest, until Monday, November 7, when funeral services will be held at St. Paul's Church, Rock Creek, at 11 a. m., followed by interment in Rock Creek Cemetery.

A Complete Funeral for $75.00

Or even LESS. The $75 funeral includes: Casket, any color; plate engraved with name, No. 1 outside pine case, embalming by competent men, washing, dressing and shaving, if necessary; advertising of notices, hearse, 2 Cadillac limousines, rugs, chairs, scarf for the door, removing from hospitals or home and all necessary services that are so well known at the DEAL FUNERAL HOME. NO EXTRAS.

Deal Funeral Home
LINCOLN 8200

LONG LEASE SIGNED FOR BUS TERMINAL

Pennsylvania and Sixth St. Northwest Is Site of New Station.

Materialization of a second permanent bus terminal for Washington was revealed by court records yesterday announcing the lease for 30 years from the Wallach estate of property near the northwest corner of Pennsylvania avenue and Sixth street street northwest, to United Motor Terminals, Inc., a Delaware corporation, interested in the project. The rental is reported at $25,140 for the first year and $34,800 for the remaining 29 years of the term.

An accompanying record reveals the lease of part of this property at the southwest corner of Sixth and C streets northwest, to the American Oil Co. for five years, by the terminal corporation and identifies one of the first lessees for the terminal building, a service station being forecast for this part of the property by officials of the corporation in July. Leases of space for a barber shop and drugstore also have been recorded.

Builders are Announced.

The site for the terminal has a frontage of 139 feet on Pennsylvania avenue, 74 feet on Sixth street and 164 feet on C street. The Consolidated Engineering Co. of Baltimore, erectors of the United States Department of Commerce Building and the new House Office Building, have been announced as the builders of the terminal and Milburn, Heister & Co., of this city, the architects.

At the time of the first official announcement of the project, published exclusively in The Washington Post, July 14, 1932, it was stated that store space on the Pennsylvania avenue front would be occupied by a drug store, a unit of a national chain grocery and one of another chain to be determined later.

Exit on Sixth Street.

The C street frontage, it was stated, will serve as an entrance for the bus lines using the terminal, which will exit via Sixth street. In this part of the first floor there will be four bus lanes with platforms capable of caring for the loading and unloading of approximately 1,000 buses daily. The terminal itself, it was announced, would be capable of accommodating 20,000 persons a day.

Realization of the project involves demolition of the historic Metropolitan Hotel. It also represents culmination of more than two years' effort. Negotiations were conducted by the L. S. Scott Corporation, of this city, successors to H. W. Hilleary, through its representative, John L. Fugitt; N. S Wheeler, New York City, representing the terminal corporation, and Woodbury Blair and H. Rozier Dulany, trustees, the Wallach estate.

Germany's Transit Strike May Spread

Walkout in Protest Against Berlin Laws Threatens in Another City.

Berlin, Nov. 5 (A.P.).—Berlin's transportation tie-up threatened to spread to other parts of Germany tonight when workers of Wuppertal, near Cologne, considered a sympathy strike. They telegraphed Chancellor von Papen that if he did not rescind measures taken against their Berlin colleagues, they would extend the communications tie-up to western Germany. The Berlin transportation company announced tonight that it had dismissed 1,000 strikers.

Berlin's transportation strike appeared to be ebbing away today as more trains were put into operation hourly. Fifty alleged Communist strike leaders were arrested while the central strike committee, composed of Nazis and Cummunists, voted to continue the strike.

A limited street car and elevated service which had been maintained during the day under police guard, was discontinued tonight in order to protect personnel from attacks. The Municipal Transportation Co. said, however, that it hoped to resume operations tomorrow on a larger scale.

Guy Fawkes Burned in Effigy.

London, Nov. 5 (A.P.).—Guy Fawkes, author of the famous gunpowder plot to blow up Parliament three centuries ago, was burned in effigy today in celebration of the historic occasion. Firecrackers burst and bonfires flamed throughout the country as tradition lovers made merry with Fawkes and his plot.

Brazil to Deport U. S. Flier.

Rio de Janeiro, Brazil, Nov. 5 (A.P.). It was understood today that Orton Hoover, the American aviator, who was arrested at Campo Grande, on December 11, during the recent revolution, will be deported to the United States. He has been detained at Rio de Janeiro since October 20.

DEMOCRATS WIND UP DRIVE AT CLARENDON

Price Predicts Easy Victory While Gen. Mitchell Raps Hoover Rule.

The Democratic campaign was brought to a close at Clarendon last night with the largest parade and mass meeting ever held in Arlington County.

Led by the Washington Lee High School cadet band, the parade, composed of 250 cars with banners, flares and placards, visited every section of the county, winding up at the Washington Lee Auditorium, which was jammed to the doors with a crowd estimated at 1,200.

Lieut. Gov. James H. Price, of Virginia, the principal speaker, told the gathering that the Democratic party was on the threshold of a sweeping victory at the polls Tuesday.

"Don't be alarmed by the Republican propaganda that the country faces chaos, or that grass will grow in the streets of our cities, if Gov. Roosevelt is elected," he declared.

Brig. Gen. William Mitchell assailed the Hoover administration, declaring that "the people are now bearing the heaviest tax burden ever borne in times of peace."

He charged that the Hawley-Smoot tariff law was largely responsible for the present depression, with its attendant widespread unemployment and distress.

In discussing the liquor question, Gen. Mitchell declared Nation-wide prohibition had proved an absolute failure.

"Temperance can not be brought about through legislation," he said. "It must be taught in the home."

Other speakers were, Mrs. Casanova Chillson, Miss Luise Follingart, Mrs. Katherine M. Rogers, Robert N. Anderson, Earl M. Kelly and Freeland Chew.

GYPSIES GATHERING FOR KIDNAPING TRIAL

Continued from Page 1.

of the princess and to seek what was behind the facts. King Steve, the father-in-law of the princess, was standing by a fire with a group of his compatriots.

Accepting a reporter's cigarette, he knocked the tobacco from his pipe and introduced his fellows as members of his tribe who were camped near Baltimore and had come after hearing of the princess' difficulties.

The princess—yes, he had purchased her from John Stevens, her father, for $3,500, to be the bride of his son. That was three years ago. They had been married by Romany ceremony at Birmingham, Ala. He had spent $1,000 on the wedding.

While he was talking his wife, the queen, dressed in gypsy clothes, strolled to the fire. She took a cigarette. When asked about permission to take a picture of the princess, she replied: "Come when the sun shines."

Asked what John Stevens had done to be charged with larceny, King Steve replied that the princess had $500 when she went away with him Friday night and did not have it when she was returned by Virginia State police.

The king continued his talking: "Gypsy people are coming from all nearby places—we will have a trial according to Romany custom on Wednesday——" The reporter left, unsatisfied.

Next sought was a person familiar with gypsy habits and customs. When he heard the tale, he said that John Stevens may have taken his daughter away because King Steve had not paid in full for her. Perhaps, he said, there was something due on the purchase price.

Perhaps it will come out at the conclave on Wednesday.

HEAVY GUARD IS SET IN SCOTTSBORO CASE

Continued from Page 1.

into the grounds in small groups of twos or threes; but if any organized demonstration is started, the police will be ordered to dispel it."

The Police Board took the position that such a picket line would be interpreted as an attempt to coerce the Supreme Court in its decision in the case.

The detail of Metropolitan police on the outside of the Capitol will be in charge of Inspector Albert J. Headley. He will have reserves available for immediate use.

Tear Gas Available.

In addition there will be the full force of Capitol police. Both enforcement units will have tear gas available in case the demonstrators become riotous. The squads of Metropolitan police, trained in subduing disorders, will be on hand, but will not be called upon unless the situation requires it.

The International Labor Defense, a subsidiary of the Communist party in this country, has announced that in spite of the refusal of authorities to grant a picketing permit, the plans of the radicals to establish the line will proceed as if the permit had been granted.

The demonstration is planned to advocate the freedom of seven colored men who are under sentence of death in Scottsboro, Ala., for an assault on two white girls. The decision of the Supreme Court will determine whether they will live or die.

Radical Groups Involved.

Contrary to reports, Mr. Lynn announced last night that there would be no restrictions against the admission of news photographers to the Capitol Grounds when the demonstration is scheduled to take place, shortly after 10 o'clock.

The International Labor Defense announced last night that 175 representatives of Communist organizations, including the Trade Union Unity League, the Unemployed Councils and the Young Communist Leagues, will take part in the proposed picket.

Bernard Ades, Baltimore attorney, led the group of Baltimore citizens to the Capitol yesterday in their vain attempt to persuade Capitol authorities to allow the International Labor Defense to stage the demonstration.

In the Baltimore delegation were Dr. Albert Blumberg, Johns Hopkins University professor; Gough McDaniels, a Baltimore professor of history, and T. C. Pinkerton, a Johns Hopkins University student.

Telegrams protesting the ban on picketing have been sent Chief Justice Hughes and Justices Cardozo and Brandeis by the National Committee for the Defense of Political Prisoners.

Catholic Daughters To Hear Air Talk

Mgr. A. E. Smith to Preach at Immaculate Conception This Afternoon.

The Catholic Daughters of America will attend the radio service at the Church of the Immaculate Conception this afternoon at 5 o'clock in honor of the Right Rev. Albert E. Smith, who will be guest preacher.

Mgr. Smith, a native Washingtonian, is vice president of the Catholic Press Association and editor in chief of the Baltimore Catholic Review, the official news organ of the archdiocese.

The C. D. A. committee, under Dr. Mary C. Boland, grand regent, in charge of special arrangements for the service, includes: Misses Kitty Ruppert, Florence Winter, Josephine Walsh, Mary O'Connor, Nell Calnan, Clare Ondreyco, Grace Ganley and Mary Oliphant.

The music, under the direction of Harry Wheaton Howard, organist, will include the following soloists: Florence Yocum, Nellie Ronan, Fred Nolan, Ann Arlen and the Boys Sanctuary Choir.

JOE KEMPER PICKED AS BEST FOX HOUND

Kentucky Dog Is Winner of All-Age Stakes Chase in National Meet.

Joe Kemper, 3-year-old male hound dog, owned by Robert Rodes, Bowling Green, Ky., banker, yesterday was crowned national champion fox hound, after winning the National Foxhunter's Association all-age stakes chase. Judges of the contest gave Joe Kemper a wide margin over dogs in the three-day event.

Polly, owned by Walter Johnson, former Washington baseball manager, took second honors; Hunt and Bland's Pack, third place, and Beautiful Tramp, owned by A. G. Rolfe, of Washington, fourth place.

Joe Kemper was winner of the recent Tennessee field trials and was sired by Hitched Out, who won the association's futurity chase at Charlottesville, Va., in 1928.

Trophies yesterday were awarded to the owners of the hounds winning the various events in the six-day meeting of the fox hunters association. The presentation exercises took place in the Wardman Park Hotel.

Republicans End Virginia Vote Tour

G. O. P. Campaigners Close Ballot Drive With Portsmouth Rally.

Portsmouth, Va., Nov. 5 (A.P.).—The Virginia Republican candidates for Congress tonight came to an end of their two-weeks itinerary, barnstorming the State in the quest for ballots.

The caravan came to its final halt at a rally here tonight. Afterward they planned to hurry to their homes in six of what were Virginia congressional districts, for last minute campaigns among their home folk, before casting their own votes Tuesday.

The group came down the southside of the James River today, stopping at Petersburg, Hopewell and Suffolk. The principal stop was at Petersburg, where five of the candidates spoke. They were Menalcus Lankford, of Norfolk; George Cole Scott, of Richmond; Fred W. McWane, of Lynchburg; Jacob A. Garber, of Harrisonburg, and State Senator Roland E. Chase, of Clintwood.

Painter Seriously Hurt In Tumble From Ladder

Falling 10 feet from a ladder while painting the Congress Heights School, at Nichols and Alabama avenues southeast, Julius D. Westcott, 42, of 706 N street northwest, employed by the District government, suffered serious injuries.

Taken to Casualty Hospital, Westcott was treated for a concussion of the brain, a possible fracture of the skull and a fractured arm.

FUNERALS
BY
The GREATER Chambers Co.

One of the largest undertakers in the world. Each price is a complete funeral, cars and all.

Plain, neat gray casket and all service included $65

Square, gray cloth, neat, good quality $75

Exceptionally fair grade cloth, any color $95

Steel vaults, 50-year guarantee.. $85

Solid metal casket, lead coated; 50-year guarantee.... $265

Couch Casket–the whole funeral $165

Call
CHAMBERS
3 Chapels, 6 Parlors, 15 Cars—Does the Greatest Volume of Funerals in Washington
Cor. 14th & Chapin NW.

Phone Col. 0432

Ohio Jobless Storm City Hall for Relief

Holland, Ohio, Nov. 5 (U.P.).—Three persons were injured this afternoon when several hundred unemployed stormed the town hall, shouting demands for increased relief funds.

Nine deputy sheriffs and a group of American Legion members were summoned from Toledo, to aid local authorities in quelling the riot. Police said the trouble started after the crowd had listened to several Communist speeches.

Japanese Ship Officer Is Washed Into Ocean

Victoria, B. C., Nov. 5 (A.P.).—The second officer of the Japanese freighter Hakuasan Maru was washed overboard early today about 200 miles off the British Columbia Coast, said a message received by the Gonzales wireless station today. His name was not given.

The steamer was bound from Seattle to Japan.

Eyesight of Stone Victim to Be Saved

Halloween Prank Results in Danger to Vision of Axel Oxholm.

Axel H. Oxholm, director of the national committee on wood utilization, who sustained injury to both eyes when he was struck by a stone thrown by an unidentified youth Halloween night has a good chance to recover his sight, according to specialists at Episcopal Hospital. He was resting comfortably last night.

It was learned that the right optic nerve had not been injured by glass fragments from Mr. Oxholm's spectacles, which were shattered by the missile. However, there seems to be some speculation as to whether normal vision will be restored in the right eye, as the ball was badly cut in the center. The left eye suffered no direct injury, but was sympathetically affected.

Davis-Mussolini Arms Parley Set

U. S. Delegate to Confer With Duce in Move to Seek Accord.

Geneva, Nov. 5 (A.P.).—Norman Davis, American disarmament delegate, will leave here tomorrow for Rome, where he will go over the arms situation with Premier Mussolini.

Mr. Davis said tonight he realized that Italy's concurrence was essential to any naval agreement that might be reached among the big powers. It was also essential, he said, that Italy should be in complete accord if the American proposals for arms reduction were to be realized.

Discussions will bear chiefly on naval armaments, but it was expected that they would not go beyond generalities. Mr. Davis was accompanied by Allan Dulles, legal adviser to the Amelcan delegation.

Secure competent help with Post Classified Ads. Just phone National 4205.

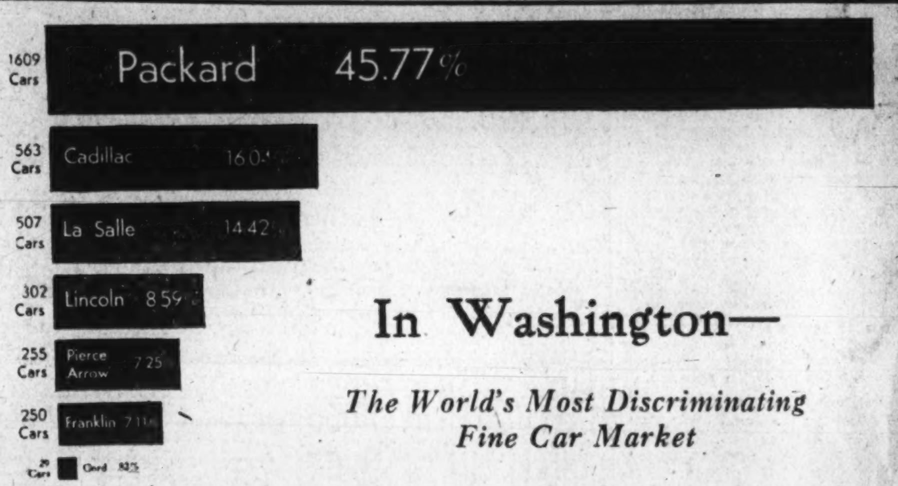

3515 Total Cars—

In Washington—

The World's Most Discriminating Fine Car Market

—in the five-year period ending Monday last there were registered twice the national average of cars exclusively manufactured to be priced over Two Thousand Dollars.

These official registrations divided as the chart indicates were 3515, *excluding the NEW PACKARD LIGHT EIGHT, which lists under two thousand dollars.*

This notably high total is a splendid tribute to the excellent reputation of the manufacturers and their Washington representatives.

Those contemplating the selection of a fine car will, we believe, be interested to know that *in Washington forty-five out of every hundred such cars are Packards.*

This continuing choice of Packard by Washington's discriminating motor car buyers is as gratifying today as it has been down through the years.

Packard Washington Motor Car Company
Connecticut at S
ASK THE MAN WHO OWNS ONE

It may never again be so easy to become "the man who owns one"

IF YOU are like a great many other people, there are certain things you'd like to buy before "things go up."

Also you may have begun to wonder how long it will be safe to wait. For already people are beginning to buy.

Take the automobile. Not only are new cars priced today to give you more for your money than ever before. But—equally important—when the buying tide turns, used car allowances will be materially reduced. It will take a much greater financial outlay to buy a car than it does today.

Look at conditions already at work. Cars are being worn out twice as fast as they are being produced. A million motorists must buy new cars soon. When they start buying, today's opportunities for savings will be gone.

Perhaps the car you've always wanted is a Packard. If so, a better time to buy it will probably never come. Today's Packards are the finest of a long line of Packard cars—and the greatest values. They have the lowest upkeep cost in Packard's history. They have Packard long life. They have the Packard lines that are always in style.

Drive your present car to our display room. Learn how much you can get for it on a new Packard. Permit us to show you how easy it is to pay the balance.

Packard cars range in price from $2119 delivered in Washington completely equipped.

Packard

Packard Washington Motor Car Company
Connecticut at S

WASHINGTON BURIAL REENACTMENT SET

Bicentennial Group Meets in Alexandria to Plan Service in December.

THE WASHINGTON POST BUREAU, 907 Prince St., Alexandria, Va. Phone Alexandria 523.

The Virginia Bicentennial Commission held a meeting in the George Mason Hotel, Alexandria, yesterday, to arrange for the memorial service at Mount Vernon on December 18, at which time the funeral of George Washington will be reproduced.

The members of the commission present were Gen. S. Gordon Waller, adjutant general of Virginia; Col. Harrison H. Dodge, of Mount Vernon; Col. John W. Williams, of Richmond, secretary of the Commonwealth and clerk of the House of Delegates; Robert Lecky, jr., of Richmond, secretary of the Virginia Bicentennial Commission; Charles H. Callahan, Alexandria, past grand master of Masons in Virginia and an authority on George Washington history; the Rev. Dr. William Jackson Morton, rector of Christ Episcopal Church, Alexandria, and Mayor Edmund F. Ticer.

The funeral will be reproduced in colonial attire. The ceremony will be about 3 o'clock in the afternoon, as was the original service in 1799.

The procession, including military, Masonic and civic organizations, will form in Alexandria and pursue the route taken by the cortege of 1799; westward in Duke street to old Telegraph road, thence by the original King's highway to Gum Spring; thence to the two watch houses to the west of Mount Vernon, and by the road used in colonial days from the watch houses to the mansion.

Original Ceremony Recalled.

The orignial procedure will be followed as closely as present day arrangements will permit. History states that the body of Gen. Washington was brought from his bedchamber to the state, or north, dining room at 12 o'clock at night, or the low twelve of Masonry. Here it remained until the day of the funeral, the hour of which had been fixed at 12 o'clock, or the high twelve of Masonry, on December 18. Owing to the late arrival of the Alexandria contingent the funeral ceremonies were delayed, but the body was taken from the State dining room at 12 and deposited on the front veranda, where the throngs viewed the remains. After the arrival of the Alexandria organizations, and the formation of the several contingents under the leadership of Col. George DeNeale, the funeral cortege at 3 o'clock moved north from the north Haha wall, thence east to the present walk on the edge of the deer park; thence south along the walk to the old tomb, where the religious and Masonic exercises were held.

The Rev. Dr. Davis, rector of Christ Church, Alexandria, conducted the religious service. Dr. Dick, worshipful master of Alexandria Lodge, No. 22, performed the Masonic rites. The Rev. James Muir, pastor of the First Presbyterian Church, closed the services with the benediction.

After arrival at the burial place, the militia companies in attendance filed back and took their position parallel with the river at the crest of the hill, and at the proper time performed the only military act by firing a salute over the bier of the departed hero.

One can visualize the procession over the snow-clad hill of Virginia, which was worthy of more attention than was given it by the public press of that day. This, however, was not the case with the citizens, ministers of the town and Masonic lodges. Lodges of mourning were held and eulogy after eulogy were delivered in the houses of worship. Of these outstanding were the eulogies of Dr. Dick, who had sat at the bedside of Washington as a consulting physician and who performed the Masonic rites at his burial; the Rev. Dr. Muir, chaplain of the lodge; the Rev. Dr. Davis, of Christ Church in which Washington was a pewholder.

Were First Eulogies.

With the exception of the funeral oration by Gen. Henry Lee at the bequest of Congress, which was then in session in Philadelphia, the eulogies of the Alexandrian's were the first to be delivered on the First President and beloved hero.

This occasion of December 18 next should be one of the greatest importance in this Bicentennial year, and of such interest as to draw throngs from the entire country. Invitations will be sent to the governors of every State in the Union, asking that they attend, or send a representative or token of their appreciation.

The principal address at this memorial service will be by the Right Rev. Henry St. George Tucker, Bishop of Virginia, the grandson of the last private owner of Mount Vernon, John Augustine Washington.

Gen. Waller, adjutant general of Virginia, will have charge of the military part of the observance, and Charles H. Callahan has been requested to handle the Masonic end, and will delegate this part to Dr. S. Nelson Gray, worshipful master of Alexandria-Washington Lodge No. 22.

Baltimore Players Win Bridge Trophy

Pair Championship Goes to Mrs. Emery and Mrs. Marston.

Mrs. J. R. Emery and Mrs. Pierce Marston, both of Baltimore, were adjudged winners of the pair championship in the second annual tournament of the Washington Bridge League tournament yesterday at the Wardman Park Hotel.

Mrs. Lee Hooper and Mrs. Charles Morgan, also out-of-town players, were runners-up in the contest. The winners were awarded the Donald Woodward cup for the year.

The four-team match was played last night, but at a late hour the winners had not been announced. Winners of this contest last year were: W. R. Lewis, A. P. Stockvis, Leroy Turtell and Dr. E. B. Connelly.

Looting Freight Cars Laid to Three Arrested

Three colored men were arrested yesterday in connection with the looting of a quantity of furniture from eight box cars in the freight yards at Fourth and T streets northeast.

According to Railroad Policeman William F. Hitaffer, who took the suspects into custody, the men were leaving the yards in a truck containing some of the stolen furniture. Held for investigation, the men gave their names as Robert A. Rucker, 20; James Rucker, 26, and Walter E Izzard, 21.

BICENTENNIAL TREE PLANTED IN GAITHERSBURG

Post Staff Photo.

The Rev. Herman M. Wilson, superintendent of the home, accepting the Bicentennial tree planted at the Methodist Home for the Aged and Orphans at Gaithersburg, Md., under the auspices of the Gaithersburg Neighborhood Garden Club. Left to right—Dr. Wilson, the Rev. Frank A. Tyler, pastor of the Grace Methodist Episcopal Church (South); Mrs. Clyde E. Thomas, president of the Garden Club; Miss Louise Hinton, resident of the home, who was born on the estate of Samuel Washington, and who planted the tree, and the Rev. J. E. James, pastor of the Epworth M. E. Church.

H. W. SMITH REFUSES DEBATE WITH WISE

Representative Is Quoted as Saying He Was Afraid of Being Bested.

Special to The Washington Post.

Culpeper, Va., Nov. 5.—Representative Howard W. Smith, from the old Eighth District of Virginia, who is seeking reelection, was quoted as admitting here today that he was afraid Col. Jennings C. Wise might get the best of him in a joint debate, and refused to accept the invitation extended him by O. R. Thornhill for the Republican party.

Col. Wise was scheduled to address the Culpeper voters here today, so when it was learned that Representative Smith was in town, the chairman took the invitation to him, but Smith is said to have replied, "I'm afraid that he might get the best of me."

Col. Wise, before delivering his address, expressed his regret that Smith had not accepted his invitation, stating, "I would have enjoyed the pleasure of asking the congressman some questions about the redistricting act in Virginia, some most embarrassing questions that he could not have answered."

In Col. Wise's address he invaded Harry Byrd's bailiwick, assailing him unmercifully as the Democratic leader in Virginia, and referring to him as "Boss Byrd."

After talking twice daily on the Eastern Shore to record crowds, Col. Wise spoke at Luray on Friday, Culpeper today and left here for Bentonville, Warren County, where he was to speak tonight. From there he will proceed to Gloucester Court House, where he will speak Monday afternoon, and close his campaign at Fox Hill that night with his sixty-fifth speech.

Byrd was assailed for his attack on Col. Wise's brother, Henry A. Wise, a candidate for Congress, because of an alleged imputation against the wisdom of Woodrow Wilson for trying to draw this country into the League of Nations.

More than 350 people gathered in the Municipal Auditorium to hear Col. Wise, and shouts and applause were frequent, with the ovation being climaxed as he assailed Byrd with a shout from the audience, "Byrd ought to be hung."

John Locke Green, of Arlington County, introduced the speaker. Mrs. Mattie Burney, local Republican chairman, presided over the meeting.

Paint Conventions To Open on Friday

David Lawrence to Address Oil and Varnish Men at Mayflower.

The forty-fifth annual convention of the National Paint, Oil, and Varnish Association and the eighth annual convention of the American Paint and Varnish Manufacturers Association will open Friday for a week's session at the Mayflower Hotel.

The Federation of Paint and Varnish Production Clubs will hold its annual meeting Friday and Saturday preceding the main conventions, which will be held jointly, starting Monday.

More than 500 representatives of the major branches of the industry are expected to attend. Speakers at the joint business sessions of the two conventions include Edward J. Cornish, of New York City, president of the National Lead Co.; Merle Thorpe, editor of Nation's Business, and David Lawrence, editor of the United States Daily.

P.-T. A. Playground Meeting Is Called

Improvement of Equipment at Bethesda to Be Discussed.

With an unusually active winter program of improvements to building and playground equipment under way at Bethesda Grammar School, the P.-T. A. is holding a special meeting at 8 p. m. Wednesday in order that fathers and mothers of the pupils will be able to cooperate in the projects.

The association's playground committee reports that extensive repairs have been made to the recreation equipment and that arrangements have been made for the resurfacing of the grounds with blue stone.

Organization of a school boy patrol system, under the auspices of the American Automobile Association, is reported near completion, with numerous upper grade boys being enthusiastic applicants for positions.

$75 Fine Is Given Head Of Employment Agency

Charged with violating the regulations governing the conduct of employment agencies, Mrs. Meta Waters, head of the Waters Hotel Agency, yesterday was fined $75 in Police Court.

Assistant Corporation Counsel Chester Gray produced testimony to the effect that a woman had been sent from the agency to a barbecue stand on Connecticut avenue for a position. When she arrived there she was told that there was no position open. Mr. Gray announced that arrests of additional employment agency heads was imminent.

CONVERSE COLLEGE ELECTS GWATHMEY

William and Mary President at Norfolk to Take New Post January 1.

Spartansburg, S. C., Nov. 5 (A.P.).—Election of Dr. Edward Moseley Gwathmey, president of the Norfolk division of William and Mary College, Virginia, as president of Converse College, was announced here late today by the board of trustees.

Dr. Gwathmey, who will take office January 1, will succeed Dr. Robert P. Pell, president for the last 30 years. Dr. Pell informed the trustees several months ago he desired to retire because of his age, but agreed to remain on duty until the choice of a successor. He is now 72 years old.

Dr. Pell will become president-emeritus, and will be given a home on the college campus as long as he desires it, the board stated.

The new president is 41 years old. A native of Richmond, Va., he was educated at the University of Richmond and at the University of Virginia. Prior to the World War, in which he saw service in the Navy, he was an instructor at Culver Military Academy. He became connected with William and Mary in 1921.

Theosophist Lecturer To Tell About Heating

Five different kinds of mental healing will be described tomorrow night at 8 o'clock at Theosophic Hall, 1216 H street northwest, by Elaine Scribner, of Philadelphia, thosophical lecturer, who will speak on "Mental Healing and Thought Radio."

She also will speak tonight at 6:30 o'clock at the same place on "The Second Coming of Christ." These lectures are sponsored by the local lodge of Theosophists, and are free to the public.

Columbia Dental Society Will Meet on Thursday

Because election night falls on the regular meeting night of the District of Columbia Dental Society, the regular meeting of the society will be held Thursday night instead of Tuesday night this week, Dr. Charles D. Cole, president of the society, announced yesterday. The meeting will be held as usual at the George Washington University Building on H street northwest.

Dr. F. E. Roach, of Chicago, one of the outstanding figures in American dentistry, will be the essayist for this meeting.

Holy Comforter Boys' Band to Give Concerts

The Wheeler Club Boys Band of the Holy Comforter Church will give benefit concerts in the auditorium of the Holy Comforter Church this afternoon at 3:15 and tonight at 8:15 o'clock. The auditorium is at Fifteenth and East Capitol streets.

The band, which is composed of 44 boys, from 9 to 17 years of age, is under the direction of the Rev. Joseph F. Denges, assistant pastor of the Holy Comforter Church. The concert will be supplemented by several guest artists and by several entertainers.

Sunday School Parley Today at Woodlawn

The Mount Vernon District Sunday School Association will meet this afternoon at 2:30 o'clock in the Baptist Church at Woodlawn, Va., on the Washington-Richmond highway, near Fort Humphreys.

The Rev. Clarence Steuart McClellan, rector of the Old Falls Episcopal Church, at Falls Church, will be the principal speaker. His topic will be "The Value of the Sunday School and Church to the Community and the Home."

BYRD HITS CHARGES OF VIRGINIA FRAUDS

Anderson Fails to Accuse G. O. P. Treasurers, Former Governor Says.

Norfolk, Va., Nov. 5 (A.P.).—Former Gov. Harry F. Byrd, in Norfolk today, replied to charges of corruption in the Democratic government of Virginia, made by Col. Henry W. Anderson, of Richmond, Republican leader, who assailed the Democratic organization because of the number of defalcations among county treasurers.

"Col. Anderson failed to state, or does not know, that 16 per cent of the Republican treasurers have defaulted, while only 4 per cent of the Democratic treasurers have done so," said the former governor.

His statement, replying to this charge by Col. Anderson, in an address in Richmond, was brief. It follows:

"Col. Anderson's attempt to juggle the figures in our State finances by including as statistics such items as tuition fees and board of students in our educational institutions, who come from every State in the Union, together with many other items of like character, is too obvious to call for any comment by me.

"In Richmond last night he assailed the government of the Democratic party in Virginia as corrupt on account of the defalcations occurring in local treasuries.

"He failed to state, or does not know, that 16 per cent of the Republican treasurers in Virginia, and only 4 per cent of the Democratic treasurers have defaulted.

"So, Col. Anderson indicts his own party where defalcations have occurred to four times the extent of defalcations of Democratic treasurers."

Plea for Clothes In Churches Today

Pastors to Ask Members to Help District Aid Committee.

An appeal will be made in all Washington churches today for donation of clothing to the clothes conservation committee of the District committee on employment.

Patrons will be asked to bring the contributions to the Ford Building, John Marshall place and Pennsylvania avenue. Women will be asked to aid in sewing, mending and distributing the clothing.

The clothes conservation committee work is being undertaken by the District of Columbia Federation of Women's Clubs, in cooperation with the District committee on employment and the Council of Social Agencies. Mrs. Harvey W. Wiley is chairman of the committee.

Central Admitted To National Body

Creative Writing Recognition Granted to Washington High School.

Central High School has been admitted to membership in the American High School Students Association, in recognition of the work the school is doing in creative writing.

The association is national in scope with headquarters at 2025 I street northwest. Its purpose is to organize high school students into a great national activities group.

The American High School Journal is published by the association. Contents of the publication are written by students of junior and senior high schools. A high school students association number is to be published in December.

Housebreaking Suspect Is Held for Grand Jury

Judge John P. McMahon, in Police Court, yesterday held Charles H. Rhone, colored, for the grand jury under a bond of $1,000 on a housebreaking charge.

Mrs. Corinne Tehann told Judge McMahon that Rhone had entered her home by an unlocked door, and had gone out the front door with a coat and other articles when she discovered him. Her outcry brought Policeman N. E. Ward, of the Seventh Precinct, who chased and caught Rhone.

Jelleff's Employes Entertained.

Employes of Jelleff's department store were guests of Mr. Jelleff at an entertainment program held in their Little Theater last Wednesday evening. One of the features of the evening was a show boat, from which emerged the models and artists who entertained the audience.

JUDGES AND CLERKS OF ELECTION NAMED

Fairfax County Body Makes Many Changes in 26 Voting Districts.

FAIRFAX BUREAU OF THE POST. P. O. Box 245, Fairfax, Va. Phone Fairfax 166.

In preparation for the presidential and congressional election in Fairfax County, the electoral board has announced the appointment of judges and clerks in the 26 voting precincts. An unusually large number of changes have been made by the board this year.

Political leaders of the county have stated that they expect a heavy vote to be cast on election day, and it is believed that the county will again be listed in the Democratic column. There is some doubt in the minds of a large number of voters as to the legality of the Virginia ballots.

Another unusual and confusing problem confronting the voter this year is the election at large of the nine congressional candidates. This was caused by the redistricting act of the last General Assembly being declared unconstitutional by the State Supreme Court.

The judges appointed by the county electoral board, the first two Democratic, the third Republican, the fourth, the Democratic clerk, and the fifth, the Republican clerk, are as follows:

Centerville District—Centerville Precinct, J. E. Harrison, H. H. Hawes, C. J. Mohler, Mrs. A. J. Robey and F. S. Mohler; Clifton Precinct, A. J. Kidwell, W. S. Elgin, S. H. Detwiler, R. E. Cross and Mrs. Alice Woodyards; Pender Precinct, Sylvester Fox, A. A. Birch, Mrs. H. M. F. Palmer, R. M. Alder and Miss Mary C. Millan; Swetnam Precinct, C. H. Kruse, Michael Caroll, Henry B. Jones, Robert Ions and W. A. Hopkins; Wells Precinct, C. B. Fansler, T. W. Lee, jr., J. R. Wells, Mrs. Daisy Wells and F. C. Weatherholtz.

Dranesville District — Dranesville Precinct, Marion Money, Charles E. Gardner, Mrs. Daisy M. Rooney, L. W. Jenkins and George White; Forestville Precinct, D. V. Cornwell, Mark Turner, M. T. Morris, L. W. Jenkins and L. B. Morris; Herndon Precinct, E. E. Gillette, Silas F. Hutchison, Allen H. Kirk, Guy McGlincey and W. C. Yount; Pleasant Valley Precinct, P. A. Hutchison, H. Wade Hutchison, Marvin Perkins, R. E. Rector and Lomax Wamsley; Thompsons Precinct, Peter Dove, Julian D. Thompson, B. W. Middleton, Towsend Harrison and F. M. Harrison; Thornton Precinct, E. H. Harrison, J. L. Crowell, A. Vernon Thompson, W. A. Wine and Joseph A. Wheeler.

Falls Church District—Annandale Precinct, R. T. Creel, A. J. Dean, Mrs. Pearl V. Hannah, J. Walter Mercer and Mrs. Willie Sipes; Falls Church Precinct, Samuel H. Styles, Frank L. Birch, W. T. Westcott, John Kerns and Guy M. Church; West End Precinct, Victor C. Donaldson, C. B. Cockerille, J. B. Harlow, S. Cooper Dawson and Mrs. Alvin Veach.

Lee District—Bayliss Precinct, J. F. Davis, J. M. Springman, Joe Brown, Alvin G. Davis and G. T. Mayhugh; Burke Precinct, John G. Blincoe, A. P. Moon, Harlow A. Rice, Mrs. George White and J. William Harlow; Woodyards Precinct, George C. Davis, Ernest Fairfax, A. F. Hunsberger, Compton Davis and A. A. Hampton.

Mount Vernon District—Accotink Precinct, N. B. Denty, A. M. Pettit, T. Bently Mason, John T. Haislip and Joseph W. Cox; Moores Precinct, W. E. Broaders, Ewell J. Nevitt, Walter A. Smith, John Pearson and George A. Deardorff; Pullmans Precinct, Earl Saum, Mrs. R. E. Smith, E. H. Roberts, C. H. S. Cook and Mrs. Hunt Roberts; Gum Springs Precinct, Harry C. Zimmerman, George A. West, Harold Buckman, Earl L. Popkins and Kirk Wilkerson.

Providence District—Fairfax Precinct, H. M. Gibson, Samuel W. Sisson, Norman A. Spear, Miss Annie M. Woodard and Roy Hollis; Langley Precinct, F. M. Walters, Benjamin C. Mackall, U. S. Walters, Miss Hazel Saunders and Mrs. Lillian Kefauver; the Lick Precinct, Omar I. Nigh, S. Webbflagg, J. Clemens Storm, Mrs. E. R. Kirby and D. M. Mills; Vienna Precinct, John C. Hunter, Claude Van Sickler, Chester S. Smith, J. D. McDaniel and Frank A. Wilcox.

Volunteers Gave Meals to 19,069

Increase of 2,500 Noted in Month; 4,364 Sheltered.

The needy of the city were served 19,069 meals at the Relief Mission of the Volunteers of America during October, an increase of about 2,500 over the preceding month, according to the monthly report of Staff Capt. Arthur E. Wise, regional commander, made public last night.

The Relief Mission at 471 Pennsylvania avenue northwest furnished lodging for 4,364 persons during October. It distributed 2,240 quarts of milk and gave emergency relief to families in 2,611 instances. Eight hundreds baskets of food were given away.

Capt. Wise in his report called attention to a recent conference he had had with officials of the Community Chest, of which the Volunteer organization is not a member. He said that Chest officials pointed out that the Chest can not legally accept allocations of contributions to the Volunteers. He therefore urged that friends of the Volunteers make their contributions direct to 1426 K street northwest.

$12 Fine Is Paid By Miss DuBois

Escapes Possible Term in Jail in Traffic Cases on Judge's Action.

Miss Elizabeth DuBois, daughter of a former United States Senator, Fred DuBois, of Idaho, yesterday escaped possible imprisonment for violating the traffic laws when Judge Ralph Given fined her $12 on four charges and took her personal bonds on four others.

Miss DuBois, for whom twelve policemen had warrants, all of them charging traffic offenses, was originally sentenced to pay $60 in fines. Upon her statement that she didn't have the money, Judge Ralph Given reconsidered the case.

The four charges that brought fines were those in which she admitted having received tickets. On the other charges she was permitted to give her personal bond because she said she had lent her car to friends who had probably received the tickets and had ignored them.

SINGERS

JEWELL DOWNS, vocal teacher, will present her mixed quartet at the meeting of the Washington Board of Trade Thursday night at the Wilard Hotel.

TAKOMA PARK STAFF IN BENEFIT BOOSTED

More Committees Appointed for Charity Concert on November 15.

During the week Dr. H. H. Votaw, chairman of the community relief benefit concert being sponsored by the Takoma Park Chamber of Commerce on November 15, at the fire house, announced important additions to his committee.

They are: Reception, Dr. E. Clyde, chairman, H. L. Thornton, J. Milton Derrick, Dr. J. W. Dudley, Dr. H. King Vann and Doran S. Platt.

Ushers, O. W. Youngblood, chairman; Leo R. Hubbard, C. C. Pulver, Louis Sherman and Charles H. Knott.

Ticket distribution, R. L. H. Jones, chairman; Edgar V. Crittenden, J. Roger Hodges, R. Weir Waters, Dr. J. Walter Dudley, John W. Coffman, H. L Thornton and Dr. Dan J. Mattingly.

Decorations, Herman C. Heffner and the Rev. L. A. Hansen. Neither of these men is a member of the local chamber of commerce, but they have volunteered to furnish the materials for decorating and to do the work.

The concert program will be presented by local talent only, and most of those participating are heard regularly over the radio.

Before leaving for a two-week trip to Michigan Dr. Votaw released a long list of patrons and patronesses who have agreed to aid in assuring success of the venture. All funds received will be used for local relief work.

Besides the above members of the committee, Gordon W. Bonnette, president of the chamber, and John W. Coffman, secretary, are assisting Dr. Votaw.

Tubercular Clinic To Start Tuesday

Children of Unemployed to Be Treated Also for Rickets.

A free clinic for tubercular and rickets-afflicted children of unemployed parents will be opened at 7 p. m., Tuesday in the Mather Building, 916-918 G street northwest, by Drs. Joe Shelby Riley and William and Emma Shreve.

Children up to 12 years of age will be treated. The number of patients will be limited to 50 nightly, but this number may be enlarged later. To receive treatment, children will be required to bring a letter from their pastor or some other responsible person stating that the parents are unable to pay for medical treatment.

A battery of ultraviolet lamps has been installed by the doctors to treat the two diseases. The clinic is made up of ten rooms of which four will be devoted exclusively to the ultraviolet treatments. Examination and registration will take place Tuesday. Treatments will begin Saturday between 5 and 9 p. m.

REGIME IN VIRGINIA UPHELD BY POLLARD

Governor Replies to G. O. P. Criticism in Speech at Roanoke.

Roanoke, Va., Nov. 5 (A.P.).—Gov. Pollard in a political speech prepared for a Democratic rally here tonight delivered a vigorous counter attack on Republicans who have been criticizing the Democratic administration of Virginia.

"They have adopted a strange policy in this campaign," the Democratic governor said, responding to "a request to pay particular attention to the assault which the Republican candidates and orators are making on the Democratic party in this State."

"They seem to think that they can divert attention from the miserable failures of the Republican party, but I am willing to meet them on their own ground and to expose their monumental audacity in asking the people of Virginia to support a Republican administration under whose rule the Federal expenditures have been $3,000,000 a day more than its income, and in the same breath attacking the Democratic administration in Virginia where the budget is balanced," he said.

The governor took occasion to rebuke Republican county administrations in Virginia.

"It is a notorious fact that the counties governed by Republicans in Virginia are the worst governed counties in the Commonwealth," he said, after a brief allusion to speeches by Col. Henry W. Anderson.

"Wherever there are Republican boards of supervisors you usually find loose administration.

"In counties whose financial policies are controlled by Republican boards you will find the cause of public education suffers. * * *

"Thus," he said, "Republicanism in Virginia is a synonym for a loose administration and poor schools."

Youth Reported Victim Of Amateur Marksman

Said to be the victim of an amateur marksman, Charles Shellborne, 15, 428 Tenth street northeast, was shot through the upper lip with a .22-caliber rifle yesterday afternoon walking along Benning road.

John Moore, 13, 914 Ninth street northeast, held as the marksman, is said to have fired the shot at a tin can, which he was using as a target. Young Shellborne was treated at Casualty Hospital.

Pennsylvania Avenue Closed in Part Tuesday

Pennsylvania avenue from Tenth to Fourteenth streets will be closed to vehicular traffic on election night, Maj. Ernest W. Brown, superintendent of police, announced yesterday.

Buses and street cars are excepted, his order stated. Parking will also be prohibited in the area, it was ordered.

SMITH AUTO LAUNDRY
AUTOS POLISHED (BEST GRADE)
AUTOS OILED AND GREASED $1.25 UP
REAR 1012 14TH ST. N.W.
Rear Arlington Hotel.

Official Service
Stewart Speedometers
CREEL BROS.
1811 14th St. N. W.
Decatur 4220

12 to 14 Individual Pieces Delivered Hot Any Hour Till Midnight. Or Drive to 2213 14th St. N.W. $1.00
Call North 6617

DANCE ANALYSIS
Call at the Thayer Studios for a 10-minute guest lesson and dance analysis, without cost or obligation! Whether you are a beginner or an experienced dancer, our expert staff of instructors will quickly demonstrate the great benefit that you will derive from capable instruction in the most modern steps. Class or private lessons. Studios open until 10 p. m.

Leroy H. Thayer Studios
1226 Connecticut Ave. STerling 9854.

FURNACE REPAIR
Complete Stock of
Grates, Bars, Etc., for All Furnaces and Stoves
For Prices and Information Call or Visit Our Stove Department
605 R. I. Ave. N.E.
Telephone Nat. 4870
No Parking Troubles—Prompt Delivery
Rudolph and West Co.
1332 New York Ave.

L. L. PERKINS
WILL BOND YOU.
United States Fidelity & Guaranty Co.
Phone National 0913. 1415 K ST. NW.

THE MORRIS PLAN
The terms of Morris Plan Loans are simple and practical—it is not necessary to have had an account at this Bank to borrow.
For each $60 borrowed you agree to deposit $5 a month in an account, the proceeds of which may be used to cancel the note when due. Deposits may be made on a weekly, semi-monthly or monthly basis as you prefer.

Amt. of Note	Monthly Deposit for 12 Months
$120	$10
$180	$15
$240	$20
$300	$25
$360	$30
$540	$45
$1,200	$100
$6,000	$500

Loans are passed within a day or two after filing application—with few exceptions.
MORRIS PLAN notes are usually made for 1 year, though they may be given for any period of from 3 to 12 months.
MORRIS PLAN BANK
Under Supervision U. S. Treasury
1408 H Street N. W., Washington, D. C.
"Character and Earning Power Are the Basis of Credit"

CHILDREN'S CONCERT IS GIVEN AT CENTRAL

National Symphony Program Draws Pleased Throng of School Pupils.

Hundreds of Washington school children attended the opening Children's Concert at the Central High School auditorium by the National Symphony Orchestra yesterday morning, the first of a series of children's and young people's concerts, which are to be part of the regular schedule of the orchestra this year.

Hans Kindler, conductor of the orchestra, was in one of his happiest moods and his explanatory talk with the children was punctuated with applause vigorously produced by small hands. He told of Bach, the composer whose "Grave Allegro" from his organ concerto in G major opened the program. It is the plan of Herr Kindler to acquaint the children as far as possible with the life stories of the composers whose works appear on the programs at these concerts.

The second number on the program was a demonstration of stringed instruments, to which the children gave absorbed attention. Then the Washington String Quartet played two numbers.

The children gave an ovation to the "Adagio From Concerto" by Vivaldi, a violin solo with string orchestra and also seemed to enjoy Grainger's "Molly on the Shore" which followed it.

By the time this was finished the youngsters were ready for their part in the program, the singing en masse of the patriotic song, "Columbia the Gem of the Ocean." This was sung so well that the conductor must have felt that he had the "makings" of a junior choral society in the audience.

Two movements from "Pines of Rome" by Respighi concluded the evening.

The next children's concert will be held at the Central High School auditorium on December 17 at 11 a. m. while the first Young People's concert will be given by the orchestra in the same place on December 3 at 11 a. m.

Credit Men Blocked In Checking on Moving

The District Commissioners and Corporation Counsel William W. Bride yesterday blocked an attempt of credit men to keep check on all moving of house or apartment furnishings in Washington.

Replying to an inquiry from W. F. Enright, credit manager of Harry Kaufman, Inc., the Commissioners said that they could not legally enact a regulation which would require all transfer companies to report each job of moving to the Police Department.

FREDERICK A. BURR BURIED.

Rites for Treasury Department Engineer Held at Arlington.

Frederick A. Burr, supervising engineer in the U. S. Treasury Department, who was in charge of construction of the U. S. Postoffice at Westminster, Md., was buried yesterday in Arlington National Cemetery, following services at the grave.

Mr. Burr, who died at Walter Reed Hospital as the result of injuries suffered in an auto crash near Westminster, was a captain in the O. R. C., and served through the last war in the First Engineer Regiment. He is survived by his wife, Mrs. Mildred P. Burr, and one child. They lived at Gaithersburg, Md.

Women Stage Benefit Fete.

Miss Mae Murray, chairman of the finance committee of the Business and Professional Women's Club, and Miss Mary A. Lindsay, manager of the Dodge Hotel, entertained 240 guests at a benefit bridge party last night. Proceeds are to go to relief of unemployed women.

CAR WINNER CONGRATULATED

Post Staff Photo.

John H. Muzzy (center), 3810 Thirteenth street northwest, who was awarded the first of three Rockne coaches offered by Washington ice cream manufacturers for the 17-word slogan which best described the merits of their product, being congratulated by Ernest H. Daniel, president of the Carry Ice Cream Co., who presented the car. Mrs. Muzzy is at the right.

Salesman Is Held For Seizing Radio

Housebreaking Is Charged After Apartment Is Entered.

A salesman who calmly walked into an apartment and repossessed a radio set in the owner's absence, leaving a note of explanation, was arrested yesterday and charged with housebreaking on a warrant issued by Assistant United States Attorney Michael F. Keogh.

According to police, H. E. Pelta, 34, of 7019 Georgia avenue, entered the home of Mazie E. Lacey, of 3297 M street northwest, and repossessed a radio. He was said to have visited the house previously while the occupants were at home, and was not able to get the set. It was said that several other things were found to be missing.

Mr. Keogh issued the warrant on the complaint of Miss Lacey, and Detective A. M. Tolson arrested Pelta. The salesman posted bond for his release.

Victory Cancels Meeting To Protest Abattoir

Having received "positive assurances" that the proposed slaughterhouse near the Rockville pike would not be permitted, members of the Rockville Pike Citizens Association who had planned a protest meeting tonight at the courthouse in Rockville, Md., have called off the meeting.

The abattoir would have been constructed at the old shoe-heel factory at Halpine, near the Rockville pike, in the vicinity of a most exclusive residential section, leaders of the protest movement declared. It is necessary that the county commissioners issue a permit for a slaughterhouse and this will not be done, citizens were assured.

FILMS MOURN DEATH OF BELLE BENNETT

Nervous Collapse Two Years Ago Ends Career of Screen Mother.

Hollywood, Calif., Nov. 5 (A.P.).—A nervous breakdown suffered two years ago led to the death last night of Belle Bennett, a comparatively young actress who gained fame as the portrayer of mother roles on the screen. She was 39 years old, but appeared much younger in real life.

Dr. Leon Tiber, who attended the actress, said death was caused by general carcinomatosis, a form of cancer. At her bedside when she died was her son, Theodore Macy. Her husband, Fred Windermere, film director, left the room shortly before death occurred.

Miss Bennett climbed to stardom in the films from a girlhood career under "The Big Top." She was born in Milada, Minn., the daughter of Billie Bennett, circus owner. She first apeared before the public at the age of 13, as a trapeze performer.

Later she became a member of a stock company and then went to Broadway, where she played in productions of David Belasco. Her greatest measure of success, however, came in motion pictures. Her most noted film role was that of the mother in "Stella Dallas," a memorable performance in the history of the films.

The mother role typed her for the remainder of her career. Thereafter she appeared in "Mother Machree," "Battle of the Sexes," "The Iron Mask," "The Queen of Burlesque" and "Reputation."

Miss Bennett was twice marrid. Her first husband was William Macy, of La Crosse, Wis.,

Rev. Z. B. Phillips Preaches Today.

The Rev. Z. B. Phillips, rector of the Church of the Epiphany, and chaplain of the United States Senate, will preach at an evensong service and homecoming at the St. Luke's Episcopal Church at 5 p. m. today.

ACTRESS DIES

BELLE BENNETT.

Delta Sigma Pi Will Stage Fete

Notables to Address 25th Anniversary Festival Tomorrow Night.

The twenty-fifth anniversary of the founding of the international fraternity of Delta Sigma Pi will be observed at a banquet and dance tomorrow night at the Hamilton Hotel under the auspices of Mu Chapter.

Among prominent speakers at tomorrow's banquet will be Frederick M. Felker, director of the Bureau of Foreign and Domestic Commerce; the Rev. Edmund A. Walsh, regent of the Georgetown Foreign Service School; William F. Notz, dean of the same school, and Dr. Thomas H. Healy, assistant dean.

Among the charter members of the Mu Chapter are Dr. Leo S. Rowe, director general of the Pan-American Union; Dr. Joaquim de Sigueira Coutinho, professor of Portuguese at Georgetown University; G. Stanley Shoup, chief of the communications section, and Towner F. Jones, chief of the appointment division of the Bureau of Foreign and Domestic Commerce.

Worker Hit by Falling Keg of Nails Expires

Louis Marlow, 45, a rodman, who suffered a fractured skull when a keg of nails, falling two stories, struck him a glancing blow on the head while he was working on the new Justice Department building at Tenth street and Constitution avenue Friday, died yesterday at Emergency Hospital.

According to witnesses, a line broke while the heavy keg was being hoisted to the fourth story by a crane. Marlow had recently come to the city from Stillwater, Minn.

Chrysanthemum Show In Takoma Wednesday

The chrysanthemum show of the Takoma Horticultural Club will be held in the Takoma branch of the public library, Fifth and Cedar streets, Takoma Park, from 4 p. m. Wednesday until 9 p. m. the next day.

The library will be open for the reception of flowers at 4 p. m. Wednesday. Flowers should be in place by 8 p. m. Mrs. John Guill is chairman of the committee in charge of the show.

Central Mission Budget $50,000

Relief Quota Continues at Same Figure Because of Great Need.

Despite "unusual demands because of the unemployment situation," the Central Union Mission has fixed its budget for the ensuing year at $50,000, the same amount as the preceding period, Superintendent John S. Bennett announced yesterday.

"In its 48 years of relief work," said Bennett, "the Central Union Mission has never conducted a public drive to meet its operating expenses and does not propose to do so now. We depend entirely upon the voluntary contributions from churches, and our friends in the civic and business groups."

With the approach of Thanksgiving Day, when extra relief is extended to underprivileged children and unemployed families, the mission has sent out its annual appeal to supporters somewhat earlier, on account of the lateness of the Community Chest drive.

The Washington Post tells the ELECTION STORY

with . . .

A.P.
The Associated Press

More Than 50,000 Persons Will Work for The Post Election Night . . .

All the vast resources of the world's greatest news-gathering organization; its more than 50,000 employes; thousands of miles of leased wires networking the entire country—an election machine geared to the highest point of efficiency, will serve The Washington Post in assembling and tabulating the Nation's votes on November 8 . . . Giving the results to the Washington public with maximum detail, speed and accuracy.

Street Edition At 11 P. M.

The Washington Post will not seek to boost its circulation figures with editions printed before important sections of the Middle West can possibly be heard from. Its first printed tabulations will therefore not appear on the street until 11 p. m.—when it may be possible to show authentic trends . . . and remember, the real story of the election will not be available until "The First Thing in the Morning" when regular city editions of The Washington Post arrive at your door.

Get the Real Election Thrill With the Crowd In Front of The Washington Post Building

You can't get the thrill and excitement of this momentous contest by yourself or with a few personal friends. Get out with the crowd, feel the pulse of the Nation through personal contact. Get the story first hand—just as it comes from the most authoritative sources to The Washington Post.

2 Huge Screens for Returns and Entertainment

Election tabulations will be thrown upon a screen, where you may leisurely study and analyze them. Another screen will display selected short motion picture subjects and comedies—with full sound and dialogue. The returns will also be supplemented by The Post's Public Address System.

Post Returns at RKO-Keith's Special Election Show

At RKO-Keith's theater a special election night show will feature Associated Press and Post election returns in addition to film offerings headed by Ed Wynn in "Follow the Leader."

For Complete, Accurate Returns—Rely Upon—

The Washington Post

"The Capital's Greatest NEWSpaper"

• WASHINGTON'S FINEST MEN'S WEAR STORE •

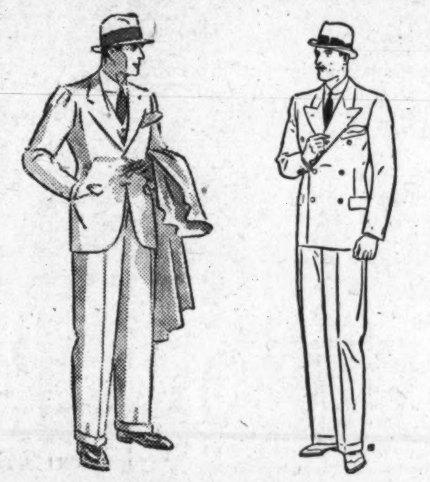

You Can Now Have the World's Finest Fabrics and Tailoring in

SUITS ★ TOPCOATS ★ OVERCOATS ★

$35

$50 Never Bought More

STARS of the quality fabric world . . . You don't have to take anybody's word for the values . . . they're too well known in quality circles . . . The very fabrics that are featured in the exclusive shops of London, Paris and New York . . . Now tailored with more Bench-Made details and finer designing than you used to get in your $50 or $60 clothes . . . and the price is only $35.

★ MOTOR-TWIST SUITS; a famous fabric of four strands twisted into one for durability; Bench-Made by Hart Schaffner & Marx; identical quality last year, $50; now . . . $35

★ FRONT ROW WORSTED SUITS; Bench-Made by Hart Schaffner & Marx; identical quality last year, $50; now . . . $35

★ GENUINE HAND-WOVEN HARRIS TWEED SUITS; woven on hand looms by the fisher-folk and peasants of Harris Isles; identical quality last year, $50; now . . . $35

★ GENUINE HAND-WOVEN HARRIS TWEED TOPCOATS; designed and hand-tailored exclusively for us; also our own direct importations from England; identical qualities last year, $50 and $60; now . . . $35

★ 100% CAMEL HAIR TOPCOATS; hand-tailored exclusively for us; identical quality last year, $50; now . . . $35

★ DOUBLE-LOOP GENUINE BOUCLE OVERCOATS; Bench Made by Hart Schaffner & Marx; identical quality last year, $50; now, $35

Other Hart Schaffner & Marx Suits, Topcoats, Overcoats, $25 to $50

Open a CHARGE ACCOUNT

RALEIGH HABERDASHER
1310 F Street

618 12TH ST. GEO. D. HORNING 618 12TH ST.

Our retail department was founded on such values as these . . . merchandise of standard quality . . . for less money.

A fine 7-jewel Baguette, movement fully guaranteed, in a handsome case of modern design.

$9.50

Give the boy a dependable watch. Here is an Elgin, fully guaranteed . . . in a case designed especially for the boy.

$8.95

Give the Youngsters Reliable Watches, too

"Just any old watch" won't do for the youngsters. Remember . . . the habits they are learning now will, in large measure, determine the course of their entire lives. Teach them accuracy, punctuality and pride of possession. They can learn nothing more important.

Guaranteed Watch Repairing

GEORGE D. HORNING
Six-Eighteen Twelfth St.
Between F & G Streets

Tune in WRC 5:15 Today "15 Minutes of Songs at Twilight"

The Washington Post.

THE WASHINGTON POST CO.
Washington, D. C.

MEMBER OF THE ASSOCIATED PRESS.

The Washington Post is a member of the Associated Press, receiving the complete service of the world's greatest news-gathering organization.

The Associated Press is exclusively entitled to the use for republication of all news dispatches credited to it or not otherwise credited in this paper, and also the local news published herein.

TERMS OF SUBSCRIPTION.

Delivered by Carrier in Washington.

Daily, Sunday included, one year	$8.40
Daily, Sunday excepted, one year	6.00
Sunday only, one year	2.60
Daily, Sunday included, one month	.70
Daily, Sunday excepted, one month	.50
Sunday only, one month (with four Sundays)	.20
Sunday only, one month (with five Sundays)	.25

BY MAIL, PAYABLE IN ADVANCE.

(Maryland and Virginia.)

Daily and Sunday.	Sunday Only.	Daily Only.
One year..$10.00	One year....$4.00	One year..$7.00
Six months. 5.00	Six months.. 2.00	Six months.. 3.50
One month. .85	One month.. .40	One month. .60

ALL OTHER STATES.

(Mexico and Canada, Incl.)

Daily and Sunday.	Sunday Only.	Daily Only.
One year..$12.00	One year...$5.00	One year...$8.00
Six months. 6.00	Six months. 2.50	Six months. 4.00
One month. 1.00	One month.. .50	One month.. .75

All Subscriptions by Mail Payable in Advance.

New subscriptions for The Post or renewals will not be accepted unless payment accompanies the order. Remittance should be made by draft, checks, post-office orders, registered letters or express orders, payable to The Washington Post.

Entered at the Postoffice, Washington, D. C., as second-class mail matter.

National Advertising Representative—PAUL BLOCK and Associates, Park-Lexington Building, New York; Palmolive Building, Chicago; Little Building, Boston; General Motors Building, Detroit; Guarantee Trust Building, Philadelphia; Russ Building, San Francisco; 236 South Hill St., Los Angeles.

Sunday, November 6, 1932.

ALL FOR AMERICA.

In the story of the Dawes bank President Hoover has revealed how the country was threatened with fresh calamities during the critical period of the depression. The country was conscious of danger, but it was unaware of the acuteness of the crisis, and the circumstances made it inadvisable that the President should take the country into his confidence. He was extremely fortunate in enlisting the co-operation of strong banking interests in saving the situation. Democrats rallied to his aid with no thought of partisanship. By strenuous effort a crash was averted, and what might have been the beginning of a countrywide banking panic disappeared without arousing public alarm.

It may be that Mr. Hoover will disclose other chapters of the history of the last two years. If so, he will easily dispose of the allegation that he had "done nothing" to meet the national emergency. Fortunately the crisis is over, and the public interest would no longer be imperiled if the whole story were revealed. It would show that patriotic men of all parties stood shoulder to shoulder with the President. As one danger after another arose he called in the men most potent to advise and assist him, and almost without exception they responded. The welfare of millions of citizens was involved in these successive crises. Those who shared in the President's labors to surmount these difficulties are best qualified to testify that he is speaking the truth when he says that conditions could have been infinitely worse if prompt action had not been taken.

To the credit of the many members of the Democratic party who co-operated with the President it should be universally known that they laid aside partisanship, avoided obstructive tactics, and whole-heartedly sought to serve their country. At the time of greatest test of Americanism they did not fail. This fact ought to reassure Republican partisans that if the country should vote for a change on Nov. 8 the new administration, when actually confronted with national dangers, will strive to meet them with the same spirit of patriotism that has carried the country through its worst stages of depression. All Republicans worthy of the name of Americans will co-operate for the common good if the people in their wisdom should decree that Franklin Roosevelt shall be President of the United States.

LABOR AND THE TARIFF.

The attitude of organized labor toward tariff protection has been somewhat confused in recent months because of the efforts of the American Federation of Labor to keep out of partisan politics. William Green, president of that organization, is indignant over an attempt by the Republican National Committee to put him in the position of supporting the Smoot-Hawley act for political purposes. Mr. Green denies that he indorsed a circular in support of the tariff in which a quotation from the non-partisan campaign committee of the federation was used over his name. It is important to note, however, that Mr. Green does not deny that organized labor stands solidly back of tariff protection.

Apparently the campaign has been embarrassing for the American Federation of Labor. It will not throw its influence to either party, yet it unquestionably favors the Republican stand on the tariff. Matthew Woll, vice president of the federation, recently made a vigorous speech in support of protective duties for American workingmen. He bitterly assailed false friends of labor who would put the American workingman into competition with 50-cent per day labor in Japan and other countries. But, of course, he did not indorse any party.

The Federation of Labor shows good judgment in holding itself aloof from partisanship. It is very difficult to remain impartial when the protection of American workmen against cheap foreign labor becomes a dominant issue in the campaign. But the federation has succeeded in doing so. Workingmen have not been advised to support either party, but they have been informed as to the urgent necessity of maintaining tariff protection against cheap imports from countries with low standards of living. Workers are left to judge for themselves which party will most effectively protect their rights.

THE WORLD'S GOLD.

Fears of some monetary experts that the world's supply of gold will not increase fast enough to maintain the gold standard, in view of the phenomenal increase of business in recent decades, seem to be contradicted by a recent statement from the American Bureau of Metal Statistics. The bureau estimates that the world will set a new high record for gold production in 1932. The year's output will be worth about $475,000,000.

Gold production increased in almost every important mining country between January and August. In the United States the increase was 38 per cent; in Australia and New Zealand, 17 per cent; in Canada, 12 per cent, and in South Africa, 4.5 per cent. The production of gold in connection with copper mining has been sharply curtailed. But direct gold mining has been greatly stimulated by the high price of the yellow metal. Gold is the only important commodity that has greatly increased in price during the depression. Quite a number of mines that could not be operated profitably three years ago are now adding to the total gold output.

This does not mean, of course, that the production of gold will be accelerated over a long period of time. Experts predict that more gold will be mined in the next few years, due to the unusual demand for it. But over a long period they are not so confident of a stable supply of gold.

About 50 per cent of the world's production of gold comes from the Rand district of South Africa. Engineers who are operating these mines expect production to begin diminishing about 1936 and to be reduced by 30 or 40 per cent by 1945.

In the meantime, new gold fields may be discovered. Yet here again the engineers are not very optimistic. Gold is the easiest metal to discover. It is usually deposited in quartz which resists erosion and is therefore frequently exposed above the ground. For this reason practically all of the great gold fields of the world have been discovered on remote frontiers. Examples are the discovery of gold in California in 1849, in Australia in 1850, and the discoveries in the Klondike and the Rand. As soon as people began to inhabit those districts the rich gold deposits were found.

Now almost the entire globe is known to man. All save the polar regions have been explored, and every quarter of the globe has been prospected for gold. In recent years the hydroplane has been successfully used by gold hunters of Canada and New Guinea, with considerable success. But there are few frontiers left in the world. Prospects of finding rich gold fields in remote sections become dimmer every year. It is this picture which leads mining engineers to believe that a scarcity of gold may afflict the world within the next few decades.

At present the gold supply seems to be ample for preservation of the gold standard in Europe and America, with reasonable distribution. But efforts to put all Oriental countries on the gold standard would doubtless result in widespread disturbances. Great Britain's attempt to force the gold standard upon India is considered a mistake by many thoughtful economists. India dumped silver on the world market and acquired gold, thus depressing the price of silver and increasing the demand for gold. Confidence in silver was lost and China too began to convert her silver holdings into gold commitments. A congressional committee investigating the subject found that this was one potent reason for the scarcity of gold and the consequent fall in commodity prices all over the world. Undoubtedly the depression was intensified by this sudden "flight of gold."

The problems of the gold supply and the demonetization of silver will be dumped into the lap of the forthcoming world economic conference. In many circles its deliberations are awaited with intense interest.

DECIDING ITS OWN COURSE.

French politicians are going entirely too fast when they outline a plan for reduction of armaments based upon the assumption that the United States will concur in the creation of a European combination to establish an international force, designate an aggressor in war, and proceed to chastise him. No utterance by any American authority gives warrant for such an assumption. Every official outline of American policy runs contrary to the idea that the United States will permit itself to be drawn into a general war to punish a nation which has been identified by others as an aggressor.

European politicians, in the name of peace and disarmament, are incorrigibly wedded to the idea that the cure for a bad war is a bigger and better war. They have not yet perceived that the hope that the world war would end war proved to be an illusion. They do not grasp the fact that wars breed wars. The scheme cautiously outlined by Premier Herriot and M. Paul-Boncour is essentially a plan to involve all nations in war for the sake of maintaining the supremacy of certain nations over others. In plainer terms, the French politicians hope to combine all great powers in a plan to insure the supremacy of France in Europe. There is in the French scheme no thought of obtaining the just ideal of the equality of nations.

The United States stands opposed to recognition of territorial conquests gained by aggression and violation of treaties. This is equivalent to saying that the United States is faithful to the spirit and intent of the Kellogg pact, which is a mutual renunciation of aggression and a pledge to settle all disputes by pacific means. But the United States is not bound to go to war against a nation that has violated the pact, and it will not do so unless the violation takes the form of aggression against the United States itself.

In a recent address Mr. Inazo Nitobe made the strong point that some governments, in assenting to the Kellogg pact, "made reservations implying the non-application of the pact in certain spheres of interest, not even specified." This is true. The governments in question gave notice that they would regard aggressions within these spheres of interest as calling for active self-defense on their part, and they wished to have it understood that defensive action to safeguard their interests should not be regarded as a violation of their pledge to renounce war. Foreign governments should not assume that the United States will be willing now to agree to join in an arrangement to make war against a government which some European combination may designate as an aggressor. A conflict in Egypt resulting in active military operations by the British government might appear to afford little ground for a British claim of self-defense, and yet American public sentiment and national policy would not favor American participation in any scheme to punish Great Britain as an aggressor.

The foreign world ought to understand clearly that the United States intends to decide for itself what its attitude shall be in case of the outbreak of war among or between other countries, whether or not the war seems to be the result of willful violation of the pledge to renounce war.

Europe now suspects that President Hoover and Gov. Roosevelt are not in harmony, but it doesn't know exactly how they differ.

This country is in a bad way, but it will probably survive, because most of the nation-savers will quit dosing it after Tuesday.

If the result should be in doubt on Tuesday night there will be a run on bootleggers and drugstores for heart stimulants.

The consolation prize for one candidate next Wednesday will be that he can go out of the miracle business.

Those who go into Tuesday's deadly fray will live to shake hands the following day.

Nov. 8 is officially set aside as a day for readjusting straw ballots to facts.

Now to Get the Old Man's Consent. —Kansas City Star.

POST HASTE

That presession worried look of Congress is concern over how to provide light wine three times as heavy as dark beer.

In the last ten elections Democratic candidates have never polled a majority of the votes cast. Wilson got 49 per cent in 1916, but the average was 41.4 per cent.

Not having any football exhibitions, Germany will elect another Reichstag today for Chancellor von Papen to kick out.

Speaking of "grass in the streets," Will Rogers thinks it will be fun to see the traffic cops pushing lawn mowers, and Al Smith reserves a putting green at Thirty-fourth street and Fifth avenue.

Two days more and we can give a short wave and a long farewell to political speeches and turn to other crooners.

Chairman Farley thinks Hoover feels defeat in the air. Upon demand Jim could also visualize the President hearing the same in the newspapers.

Germans are negotiating for 20,000,000 bushels of corn for stock feed. Before wasting it they should learn how "strenthenin'" is pone, and how pepful good "cawn" can be to gasoline and the genus homo.

In various "republics" to the south the incredible thing next week will be that not one person among our 120,000,000 will even think of opposing or questioning the result of the election.

It costs $1.10 to go to the top of the Empire State Building. The high cost of diving has led to a boycott from the suicide club.

Mr. Raskob waited in vain until the eleventh hour for his organization to be given credit for reincarnating the Democratic party during the last four years, so he went on the air and did the job himself.

A paucity of gray matter excuses some of them, but Hiram Johnson knows better.

It wasn't quite a fair break to put Senator Hattie Caraway up against the Goldbergs for her only radio address.

Candidate broadcasts upon the waves of ether are expected to be in the returns not later than 6 p. m. next Tuesday.

As a superleader Al Smith is a good enough politician to forget his opinion of the forgotten man and eat his Jefferson banquet demagogue speech.

Santa Claus is not due to appear for 48 days, but Uncle Cal is to present some more cold facts on election eve.

Speaking of German sports, this is the day that Herr Hitler is scheduled to learn how quickly, after the long climb up, the toboggan takes one down.

Cheer up, bipartisan families, you will soon be able to resume your accustomed differences over spinach, contract and the radio tune-in. PAUL HUDSON.

THE FLAG ON THE SEAS

By FREDERICK G. FASSETT, in the Boston Transcript.

Time was when the Stars and Stripes flown on the towering spars of American clipper ships were a common sight on all the Seven Seas. Wherever the trade routes lead, there sailed the Yankees. A period followed when the flag was nearly banished from the oceans. American travelers reported that in foreign ports crowded with shipping they did not see the flag of their country unless it was flying on a vessel of the Navy or the yacht of the multimillionaire. That state of things, in its turn, has become part of a past maritime era. In whatever port the American finds himself today he is likely to see the flag flying on vessels of the American merchant marine.

A publication of the Research Bureau of the United States Shipping board gives statistical evidence of the change. The pamphlet lists "American Flag Services in Foreign and Noncontinguous Ocean Trade." The services are those as they existed on January 1 of the present year. Such changes as have been made since then alter the picture only in some of its details. It is not affected as a whole.

Introductory paragraphs of the bulletin convey the information that "American-flag lines are today prepared to furnish frequent service and rapid transportation for passengers and freight between practically every American port and every important foreign port of the world. The fleets operated under the American flag include some of the finest, fastest and most modernly equipped ships afloat."

The lines listed are 70 in number. They operate nearly 600 vessels between American ports and about 125 foreign countries, territories and islands. These ships touch at nearly 600 foreign ports and ports in the noncontiguous possessions of the United States. The picture does not include all the country's merchant marine.

Many of the vessels of the 70 lines carry cargo only. In a class by themselves are the great ships which operate on the main-traveled roads of the sea. There are others which carry both freight and passengers to the uttermost parts of the earth.

Thrilling tales of the battles waged by the last of the windjammers in the Australian grain trade as they rounded Cape Horn have been told by A. J. Villiers in his books "Around Cape Horn" and "Falmouth for Orders." An American seeking adventure before the mast on a square-rigger following that stormy route would look long and far before finding a ship under the American flag. But an American who wanted to make the same voyage as a passenger on an American steamship would discover in the Shipping Board's list a company prepared to sell him a ticket.

He who would wander in American ships to far islands might see Mauritius, that island and British colony which lies in the Indian Ocean. American sea captains and their wives, who often journeyed with them, knew it well in the middle of the last century. Near at hand is Reunion Island, once the Isle Bourbon, and still a French colony. American steamships make regular visits there. To the northward lies Madagascar, third largest island in the world, and here, too, the American flag is a familiar sight.

American ships sail on regular schedule to hundreds of the islands which rise above the surface of the oceans. Those of the Southern Pacific, the islands of the Orient, the little lands that are scattered about the Atlantic are included in the list of the stopping places of the ships of the merchant marine. The traveler may smoke his last cigar off the blue Canary Isles on a glorious summer's day while sitting under the Stars and Stripes. He may sail into the Bight of Biaira and gaze upon the Pico de Santa Isabel rising 9,000 feet above the waves that break upon the precipitous shores of Fernando Po.

The island is included in the African service of two American lines. Vessels under the American flag regularly visit the Ivory Coast and the Gold Coast. Trade has changed since the days when this part of the African littoral was known as the Slave Coast and frigates crowded on canvas as they pursued the fast schooners in the "blackbird" trade. Few Americans, perhaps, will want to make pleasure trips to equatorial Africa, but there is passenger business for American ships in that part of the world, as the listing of the Shipping Board remind us.

These publications of the Shipping Board, it may be said in conclusion, present the information in minute detail. It is assembled in a vast sea of figures. It is an ocean of statistics suggestive of many a romantic tale. The publications deal with the waterborne commerce of the United States not only as it is carried by American vessels, but also by those of other nations. The building up of a research service such as this is a work requiring expert knowledge and the cooperation of many agencies through which information may be obtained. There are hundreds of ports throughout the world which send a bewildering variety of products to ports in the United States.

If America is to have and to hold its fair share of the carrying trade of the oceans, it must possess suitable agencies for assembling facts that show the course of events upon the seas. The information thus obtained is of value if that campaign of popular education which is needed if the merchant marine is to receive popular support. In other words, the work of this Research Bureau has its value in making the American public ship-minded in addition to its value to those directly concerned in shipping matters.

POST EXCHANGE.

GO TO THE POLLS.

Go to the polls! Don't be a slacker!
Love the truth and be its backer.
Yours the franchise—Don't abuse it.
Precious privilege—Use it! Use it!
Truth and right are yours to note,
Go to the polls and cast your vote.

And if it rains or if sunshine,
Be you rich or in the bread line,
Cast your vote. Go to the polls!
Vote like men with noble souls.
Answer sacred duty's call;
Go to the polls though the heavens fall.

NELLIE E. FEALEY.

• • • •

THE RUBICON FOUND.

Foreign travelers in Italy frequently inquired as to the location of the Rubicon of Caesar, but found that modern Italians knew of no river by that name. For centuries the question of identifying the famous waterway has been disputed and remained unsettled until Mussolini, himself, decided to look into the matter.

Various communities wished to baptize their own particular streams with the illustrious name. At different times violent disputes raged between sections of Romagna, which claimed the distinction of having the Rubicon. But the question has now been settled by the duce. As a result of a careful investigation of all the sources of information available on the point, it was found that the River Fiumicino of Savignano is the true Rubicon of the ancients. The decision was based largely on the researches of Pietro Borghesi, prominent archeologist, and on the latest geological studies.

As a result of this decision the traveler in Romagna today will have no difficulty in finding the historic stream. Signor Mussolini instructed all the signposts and the plaques on the bridges of the Fiumicino to be changed. They now bear the name which was known to the Caesars and to many generations of classical students since.

• • • •

BEAUTY OF FORM.

(Rondeau.)

Beauty of form, child of the troubadour,
Since we have heard rondeaus could we ignore
Melodious refrain and liquid line?
By this, their ancient model, we refine
And mold our poems as minstrels did of yore.

It is a magic that the old world bore,
Sweetly monotonous as sycamore,
And subtle as the weeping of the pine,—
Beauty of form.

May we, with lyric ease that trouveres wore,
Rhythmic as dancers gliding down the floor,
Drink of their inspiration, and combine
A fragile music with an old design,
Playing our lutes from their Provencal score,
Beauty of form.

DIANA KEARNY POWELL.

• • • •

MOTHER OF WASHINGTON.

"Mary the Mother of Washington"—these five words, which form the simple inscription on the monument erected to the memory of Mary Ball Washington, are fraught with deep meaning and great significance. They suggest characteristics which the mother of so great a man must necessarily possess; characteristics which by her stoic patience and self-sacrificing devotion were instilled in the heart and mind of her first born, thus laying the foundation for his own future greatness.

Like other mothers of great men, Mary Ball Washington sought divine guidance through prayer and through her Bible and other deeply religious writings. Her associations from early childhood were of a deeply religious nature, for the early settlers staunchly adhered to church doctrine and to the established custom of family prayers.

Gen. Washington's election to the Presidency, the first Executive of the young Republic, brought no added elation to his mother. It was his duty. She saw nothing else for him to do. When he came to tell her of it, all his future honors were shadowed by her realization that this was her last meeting with the child of her heart. Her mother love sought to enfold him in all her love, protection, and security that her prayers and blessings could invoke.

To him her age and infirmities all faded, leaving only the bitter ache of approaching loss of the woman who was greatest in his life—of whom he said in youthful exultation, "My mother was the most beautiful woman I ever saw," and in the height of his power and success, "all I am I owe to my mother."

MRS. JOHN D. SHERMAN.

• • • •

THE LONELY.

There is no cold and crying place
That's crucified upon the pole
But has more sight of God's own face
Than any living soul.

There is no mountain, scarred and riven,
Whose height not even the beasts may span
But has more comradeship with heaven
Than any living man.

And the strange and stony wilderness,
Whence all but day and night depart,
May drain a deeper loneliness
Out of the human heart.

SAMUEL HOFFENSTEIN.

TEXAS STATE LIBRARY
Austin, Texas

Hut Village May Cause Fresh War

Leticia, on Amazon, Seized by Peruvians—Claimed by Colombia.

By CHARLES STEPHENSON SMITH.

LETICIA, the port on the north shore of the Amazon whose seizure by Peruvians threatens to start another war in South America, is only a group of huts of sunburned brick with a few hundred inhabitants.

But it stands at the end of a corridor which Colombia has to the Amazon, and Colombians believe it will be of tremendous importance to them in the future as an outlet to the Atlantic for the great Colombian empire east of the Andes. This area drains toward the Amazon and Orinoco and can not reach the Pacific.

With Colombia's Senate voting $10,000,000 for national defense and with Peru's president subscribing a month's salary to purchase armaments the situation is assuming somewhat alarming aspects. Patriotic fervor is running high in both republics.

Leticia is really not on the Amazon. That river has different names in its upper reaches. It is called Rio Solimoes in the Leticia section, and further east in Peru it is called the Maranon.

There is important navigation as far east as Iquitos, in Peru, which is the head of travel for ocean-going steamers and is more than 3,500 miles from the mouths of the Amazon.

Iquitos, nearly 500 miles above Leticia, is the headquarters for a fleet of small river gunboats maintained by the Peruvians. Small steamers from English ports make their way west as far as Iquitos, which is the metropolis of the upper river and has a population of more than 3,000.

* * * *

BY treaty in 1920 settling a boundary dispute between Colombia and Peru, the latter gave Colombia a corridor to the Great River, as well as a vast territory northeast of Ecuador, which incloses the eastern point of Ecuador.

Leticia is at the extreme south end of this narrow corridor. South of the river, near Leticia, is Tabatinga, a Brazilian port which has a customs house controlling imports from Peru and Colombia.

These two towns are more than 1,500 miles east of Manaos, which is the chief trading center of the Amazon Basin. Manaos was a flourishing city of more than 100,000, with a great opera house and fine hotels built by the French, in the days before Amazon wild rubber met the competition of cultivated rubber in the East Indies.

Leticia is more than a thousand miles by air line from Bogota, and nearly 1,500 by air line from Lima. But the capitals of Colombia and Peru have frequent communications with the Amazon territory by airplane, and of recent years have become conscious of the growing importance of that mighty water route as an outlet for their domain east of the Andes.

The Peruvian government has denied that it was Peruvian soldiers who seized Leticia, but this disavowal has not quieted the Colombians, who insist that neither Peruvian civilians nor soldiers will be permitted to hold the port which they value so highly.

Dispatches indicate that Amazonas province, of Brazil, which lies immediately south of the river from Leticia, is also much disturbed by the trouble and that Brazil also may be involved in the trouble.

Peru's river fleet and troops can readily approach the trouble zone. Colombian forces must travel by the Putumayo River, a stream which forms a common boundary with Peru, before they near the scene of the struggle, or make their way overland through hundreds of miles of tropical wilderness served only by trails.

North China Ignores Anti-Japan Boycott

Peiping, Nov. 5 (A.P.).—Local patriotic societies report that Japanese goods are being imported freely into northern China despite stringent boycotts at Shanghai and some other ports.

Customs statistics reveal that shipments from Japan to this section in six months exceeded the 1931 figures for the corresponding period by $5,000,000.

The commodities most in demand were cotton fabrics, hardware and sugar.

Government Sale Of Liquor Asked

To the Editor of The Post—Sir: Liquor has always had and will continue to have a pernicious influence upon American politics, as long as individuals derive a profit from the sale and manufacture of it.

Numerous methods have been tried for its control, but have failed on account of men making money out of it.

Eliminate the individual profit and liquor will cease to be a political problem.

Have the Government manufacture and sell it to the consumer.

All liquor to be sold in bottles bearing Government stamp. These revenue stamps would be the Government's profit.

Impose heavy penalty for selling by private individuals. Also one for the purchaser.

People would not want to get it from a bootlegger if they knew they would be liable to punishment and also that they could procure far better liquor at less price from the Government.

Amount of liquor sold to each customer should be limited, using a sale control system similar to the one now in use in Canada.

JOHN CLEO.

Richmond, Va.

Capital at Best In Autumn Days

To the Editor of The Post—Sir: The poet who referred to autumn days as being melancholy would have sung otherwise if he had grown up in Washington. I have just come in from a short walk in my neighborhood, and it included blocks in which the air glowed in golden vistas under the arched elms and maples. I am fond of all our seasons, although it must be admitted that winter, spring and summer are not every year at their best. But the fall hereabouts is, I think, just about perfection, and I always advise my friends who contemplate visiting Washington to come at that season.

C. P. J.

Soviet's Food Supply Crisis In Young Georgian's Hands

Mikoyan, at 37, Faces Task of Supplying Rations for Masses.

MOSCOW, Nov. 5 (A.P.).—Responsibility for feeding Soviet Russia's masses rests on 37-year-old Anastasy Ivanovitch Mikoyan, Georgian by birth, who is one of the country's youngest leaders.

As the people's commissar for supply, his job is to coordinate the production, manufacture and distribution of foodstuffs so as to insure an adequate supply for every table.

With the food question at its usual critical stage and with added difficulties this year in harvest "collections" from the peasantry, his post is trying and unenviable.

This swarthy southerner, whose sharp features are set off by a high forehead, piercing black eyes and bushy mustache, has a revolutionary background typical of the men at the head of the government.

Born of a worker's family in the Tiflis province in 1895, Mikoyan suffered from the hardships with which that class was afflicted and he joined the illegal bolshevik party in 1915.

From secretary of the Tiflis committee of the party, he became a member of the Baku Presidium and remained head of the clandestine bolshevik organization there when the Soviets were overthrown by the "whites," until the restoration of the bolshevik power.

In 1918 he was arrested along with members of the Baku Soviet government, whom history records as the "26 Baku commissars." But he managed to escape their fate before a "white" firing squad.

Remaining in prison almost a year he organized a strike in Baku immediately on his release, was rearrested and escaped.

His first government post came in 1926 when he was appointed people's commissar for trade, which at that time embraced the functions of both food supply and foreign trade. In 1930 this commissariat was divided into two organizations and he was made the head of the supply department.

A. I. MIKOYAN.

In addition to this post he is a member of the central executive committee of the Soviet Union, chief administrative arm of the government. Also he is on the central committee of the Communist party.

FROM A SENATOR'S DIARY

Being the Day-by-Day Observations of a "Member-at-Large" Set Down for His Own Satisfaction.

By the 97th Senator

Wednesday.

THOSE of us who predicted a dull and spiritless presidential campaign have some explaining to do. The campaign certainly started off that way and there was no reason to suppose, as late as September, that it would be any different in its final stages. We said that old-fashioned political barnstorming was a thing of the past and that candidates had come to realize stumping tours gained few votes. The nominees, we prophets figured, would sit down in a comfortable chair in their libraries and deliver lofty addresses, devoted solely to "the issues" and devoid of all personalities, through the microphone. In short, it would be a nice lady-like affair.

The White House itself furnished substance to this sort of prophecy. The President, we were informed, would not take the stump at all, except possibly to deliver one or two addresses, largely nonpartisan in character, in the closing days of the campaign. To do otherwise would not be quite in keeping with the dignity of the Presidency, it was explained. He would follow the example of Mr. Coolidge, who hardly uttered a word in advocacy of his own election in 1924, yet was retained in the White House by one of the largest pluralities on record. The Republican cam-

JOHN N. GARNER.

paign managers were crestfallen when they learned this. They had hoped to induce the President to do considerable active campaigning.

From Albany came word that Gov. Roosevelt would do little traveling. He probably would visit four or five strategic centers to deliver prepared addresses in the course of the campaign, but it was unthinkable, we were told, that he would enter upon an extensive stumping tour. Thus matters stood around September 1.

Suddenly the whole character of the campaign changed. Gov. Roosevelt, against the unanimous advice of his counselors, decided to "swing around the circle" all the way to the Pacific Coast. He had a definite purpose in mind in doing so. He wanted to show the country that he had the physical endurance to meet the heavy strain of the Presidency.

Then came the Maine election—a political earthquake which forced the Republican high command to revise its strategy completely. The Maine results completely destroyed the lethargy in the Republican camp and convinced administration leaders of the necessity for hard fighting. President Hoover was induced to abandon his earlier plans and take the stump. He has made five trips into the Middle West, which he regards as the main battle ground of the contest, and one into the East. He has made, literally dozens of speeches. No President in our history, with the possible exception of Mr. Taft, has ever campaigned so actively for reelection. Moreover, as he has warmed to the task, he has injected into his addresses an aggressiveness highly inspiring to his followers. It is no exaggeration to say that he been the biggest asset of the Republican campaign.

In arousing the Republicans Mr. Hoover also aroused the Democrats to warm reprisals, and thus in the last six weeks of the campaign we have had one of the most zestful contests in the political history of the country.

Thursday.

ONE of the most useful persons connected with the Democratic campaign organization is one Charley Hand, who used to be a newspaperman, but reformed and went into politics. Charley's job is to protect politicians against themselves and keep them out of trouble.

He got his early training with Jimmy Walker. He was Jimmy's secretary and chief adviser for a while, but Jimmy proved too tough a subject and all Charley's efforts went for nothing. Nevertheless, they said Charley did a good job on Jimmy, and it wasn't his fault Jimmy went wrong.

Soon after the campaign got under way, Charley was dispatched to Washington to take Jack Garner into custody. Democratic strategists, knowing Jack's peppery disposition, were fearful that he might run amuck without warning and speak out of turn at some embarrassing moment. Charley Hand was instructed to keep watch over Jack and guard him against himself. For weeks he hardly let Jack out of his sight.

Delighted over Charley's success with Garner, the Democratic managers decided to have him try his talents on Al Smith. The Newark speech had demonstrated the need of some restraining influence on Al. Accordingly Charley was rushed from Washington to New York, and when Al took the stump again Charley was at his side. The tone of Al's speeches changed abruptly. I don't know whether it was Charley's influence that was responsible—I'd like to give him all the credit he deserves—but the very next day after Charley joined Al the Boston speech followed, and there was a vast difference between it and the Newark address. Hand, I am told, will remain with Al until election day, unless Huey Long requires emergency treatment.

Friday.

IT will be many a long day before the Democrats, or the Republicans either, for that matter, find another "angel" like John Raskob. The man is either a glutton for punishment or a forgiving soul, or both. His contributions and loans totaled nearly a million dollars.

Were the Democrats grateful? Some of them were, but more of them were not. Many of them denounced Raskob for trying to get a mortgage on the party and control its policies.

Raskob obviously did not favor the nomination of Franklin Roosevelt and, of course, it was inevitable when Roosevelt won at the Chicago convention he should walk the plank. He did so quietly and without a word of protest. A few rather curt words of thanks were his only reward. He soon became one of the "forgotten men," so far as the Democratic campaign was concerned.

But the other day, the Democrats filed their financial statement with the clerk of the House, and lo and behold! Raskob's name was well up near the top of the list of contributors, with a donation of $25,000. Twenty-five thousand dollars is a lot of money in this campaign, especially from a man who had just been kicked out of the party chairmanship.

Barney Baruch, who helped to finance Woodrow Wilson's campaign, is also a generous contributor to the Roosevelt campaign fund. He has

JOHN J. RASKOB.

given $45,000. All in all, the "pickin's" aren't so poor in this campaign as the party managers feared they would be.

Saturday.

IN a few days the casualty lists will begin to come in. I am fearful that some of my most distinguished colleagues' names will be included in the fatalities. Reed, Smoot, Jim Watson and George Moses are in grave danger, I am informed. It is difficult to believe that Utah will turn on Smoot after the services he has rendered in the Senate for nearly 30 years, but the straw votes show him running behind. Some of my Hoosier friends tell me Jim Watson is doomed, but Jim has been doomed before and has managed to squeak through. A while ago, Jim was almost ready to concede defeat, but now he thinks he has a fifty-fifty chance. George Moses has been facing heavy odds, but he is one of the most resourceful politicians in the country and he may pull through.

R. B. S.

(Copyright, 1932.)

10-Year Rule Has Altered Italy's Chief

Mussolini of 1932 Is Not the Ardent Young Fighter of Decade Ago.

ROME, Nov. 5 (A.P.).—Ten years of Fascist power have done for Mussolini what they have done for the average Italian—they have changed him. The duce of 1932 is a different man from the ardent young fighter of 1922.

When the founder of the Fascists came into power he was 39 years old, a fiery orator, democratic in spirit, in excellent physical condition because of hard and adventurous work.

Today, just after October 28, the tenth anniversary of his seizure of power, he is one year removed from 50, almost completely bald, no longer the mob orator, more of a dictator, leader and statesman; more retiring, less approachable, more guarded, but still in fine physique.

The impulsive orator who could throw out his words from a balcony like a lasso and draw a throng tightly bound to him has changed to a statesman who reads his speeches in dignified fashion and, if called upon to address spontaneously open-air gatherings, seldom says more than a paragraph.

In the early days of his regime he used to receive many persons each day, particularly foreigners. Now audiences with him are hard to obtain.

* * * *

IN the tenth year of fascism the premier is guarded probably more closely than any other ruler. A corps of men do nothing night or day but plan how to keep danger away from him.

Because of unsettled conditions generally and the discovery of several plots against him, their vigilance this last year has reached a point where it is impossible to get near him at a public ceremony unless one is equipped with a special invitation issued to a chosen few.

In his ten years of power Mussolini has been the object of six attempts against his life. Only once, however, was he injured—1926—when a bullet fired by an English woman grazed his nose.

Today he is as brave as in those earlier days when he faced and quelled hostile communistic mobs. He never shrinks from showing himself in public. After the discovery of the bombing plot of Angelo Sbardellotto last June he appeared on the balcony of the Venezia palace, his office-building, in response to the cheers of hundreds of huntsmen who were meeting in Rome.

They had gathered in the square with rifles in their hands. Any one of them could have been an anti-fascist and found him a fair target.

* * * *

IN ONE respect the duce has not changed during the decade of fascism—his family still remains in the background. His wife Rachele leads a quiet, mother existence, devoting all her time to her husband and children, and never trying to enter social life by means of the stepping stone of her husband's position.

Their daughter Edda married Count Ciano, son of his minister of communications. That would have brought her into Rome's social life, but Ciano immediately was sent to Shanghai as Italian consul-general.

The duce keeps in physical trim by daily exercise, horseback riding particularly. His diet is simple, he drinks little. He does not go out socially. The few dinners he gives are for visiting statesmen.

Doctors deem him fit enough for another decade or two of even his own rapid-pace rule.

THE DIPLOMATIC POUCH

By HAROLD J. T. HORAN

Henry of Le Var.

JULES HENRY, the French counselor and charge d'affaires, who looks like bluff Prince Hal, is going back to Paris for a two-month leave. The dynamic Jules has become such an integral part of the diplomatic life of the Capital that his goings and comings are lost in the pleasant continuity of a post he has held with distinction for the last thirteen years.

It is not unusual for the bigwigs of the Quai d'Orday to leave a diplomat on the same post for five or six years. However, in the case of Henry they have protracted his stay here for a much longer time. He has made practically his entire career in Washington. Soon after the war, in 1920, he was first appointed to Washington as secretary. Since that time he has steadily mounted in grade, remaining the valuable liaison between the succession of Ambassador Jusserand, Berenger, Daeschner, and, finally, Claudel. Jose T. Baron, the counselor of the Cuban Embassy, is another of the diplomats who came here about the same time and have remained ever since.

Henry is from the Var, that sun-swept region of France, bordering the Mediterranean, renowned for its flowers and its fruits. The warmth and friendliness of the Provencale make valuable contacts for a diplomat, and Henry, in this respect, is a real son of the Midi.

During the visit of Premier Laval to this country, Henry revealed hidden talents as an orator when on one occasion he translated the speech of the premier into such vigorous and appealing English that the broadcasting studios were getting letters for days afterward for another address from the French statesman. Laval does not speak English.

Prof. Ernest Durig, the famous Swiss sculptor who has just taken a French renaissance studio for his forthcoming exhibition, is making a head of Albanian Minister Faik Konitza. The artist has completed heads of Mrs. Hoover, her secretary, Miss Marian Hall, and is about to finish one of Father Joseph P. Christopher, the Latinist of Catholic University.

"Papa" Speaks.

MARSHAL JOFFRE, whom his poilus affectionately called "Papa," will revive many wartime discusions by the publication of his memoirs at this time. The Victor of the Marne, strangely enough, took little actual labor in the writing of his reminiscences, which were collated in the first instance by a brilliant young artillery officer, Commandant Davy, and were later handed to Col. Issaly, who in turn handed them on up to Col. Demaze. The marshal finally received the final edition, culled from his official and private documents, and gave it his personal revision.

The great soldier ill-relished the voice of criticism, and carefully pruned all critical estimates of his strategy before the work went to the printer. He, on the other hand, spared no criticism of those who worked under his orders, and three other marshals of France—Foch, Petain and Franchet d'Esperey—are in certain places in the book often treated with severe judgment.

Eduardo Diez de Medina, who was at one time nominated to be director of the education of young Bolivian diplomats, has an uncanny flair for picking winners at the races. Recently he netted an important amount of money when his horse paid 50 to 1.

Torero Diplomatico.

BULL fighting diplomats are not as rare as Secretary Stimson believed when he heard that one of his young foreign service officers, R. Allen Haden had astonished the delegates to the radio conference in Madrid by leaping into the arena and dispatching a toro with brilliant aplomb.

When Leopold von Hoesch, the handsome German Ambassador, who was recently transferred from Paris to London was a secretary in Madrid, he adopted bull fighting as a hobby. He even bought his own bull, just like amateurs in less dangerous distractions, and was practising the art of side-stepping and manteleta waving, when his chief peremptorily brought his career to a sudden stop and ordered the sale of the bull.

Can the Poet Ambassador, His Excellency Paul Claudel, be losing his popularity with the German play-going public? It will be remembered that it was to a German audience that his excellency reserved the premiere of his last work, "Christopher Columbus." Joseph Albrecht, a brilliant young German writer, has adapted for the stage Claudel's "Satin Slipper." He has made the rounds of the Berlin theaters unsuccessfully and has found no director interested enough in the work to produce it.

Next.

PIERRE HENRY DE LA BLANCHETAI, who will be remembered as former first secretary of the French Embassy here, will not return to Washington, Blanchetai is the author, under the name of Pierre de Luz of a biography of Henry the Fifth, which rather shocked the republicanism of the Third French Republic.

The foreign office suggested the salubrious climate of Mexico City as a sequel to the humidity of Washington for the young secretary, but he declined this change. The latest post offered to M. de la Blanchetai was far removed from the latitudes of warm Washington and Mexico City—Riga, the capital of Latvia. Latest reports from the Bureau of American Affairs in the Quai d'Orsay indicated that Blanchetai would decline this post too.

LETTERS TO THE EDITOR

San Francisco Disclosed Guilty Of Misspelling on Monument

To the Editor of The Post—Sir: Your monument inspector at Boston, Robert S. Chase, reports having discovered that the words "Their" and "delivered" are misspelled in the mural inscription in the Bunker Hill Monument, and that of the numerous letter o's in that record only 2 incline resolutely toward the right; some 25 or so appear as though faltering backward to the left, while the remainder stand rotundly balanced upright like Tammany aldermen, all puffed up and conscious of their political rectitude.

At the center of picturesque and always verdant Union Square, in the heart of the shopping district of San Francisco, stands a tall, graceful white granite shaft. Atop it, gayly poised on one bare foot, as though merely tarrying in joyous flight or in aerial dance or in further westward transit, is the bronze figure of a carefree and shapely young female. She is Victory, and she is nude, and she holds aloft Neptune's trident.

It happened in line of my journalistic duties in 1901 that I wrote the news of the ground-breaking ceremonies of that monument site. Then President William McKinley there made historic reference to the proposed monument to commemorate Dewey's May day victory in Manila Bay in 1898. Again, in 1903, I did the press story of the unveiling of the completed monument. Then Theodore Roosevelt, standing at the sun-bathed southern side of the shaft, talked with his characteristic vehemence of the efficacy of a big Navy as a Big Stick to awe the awable on distant shores.

But with the unveiling ceremonies and their dignified glamour past, it became my duty to record the various observed inaccuracies revealed after the sheet had been removed from the nude young lady and from the foot of the monument.

On each of the four far-obtruding base buttresses was featured the head of a great walrus. But instead of having the down-curved tusks that serve in enabling that fighting Arctic giant to clamber up onto ice floes, these sculptor's walruses were nature-faked with upcurved tusks like Republican elephants.

On the east-side panel of the pediment for the cylindrical shaft the words "Philippines" and "Manila" were misspelled. "Philippines" had only two p's, and both "Philippines" and "Manila" had one "l" too many. Few earlier would have objected to giving either the "Philippines" or "Manila" just a little extra "l." But this was five years after the war.

On the north-side panel, in the list of the six cruisers participating in that smashing of Spain's sea-power in Asiatic waters, the cruiser McCulloch was lengthily misspelled. The correction required the inlaying of a granite patch for a rechisling of the whole name. The correction of the other names was accomplished by simple chisling without any evident patching.

But the walruses ever since have remained a new kind of mongrel sea-elephant!

There came the violent vibrations of the earthquake shortly after 5 o'clock of the morning of April 18, 1906. That joggling displaced from their true perpendicular alignment the half-dozen superimposed sections forming the main cylindrical shaft. The steel rod within the granite blocks had too large a core hole.

Again the city fathers blundered. Instead of now applying expert engineering advice and skill and using hydraulic pressure or a set of jackscrews to force the sections into restored accuracy of position, they had the chiseler cut off the 2-inch overhang on one side of the lower part of each section and remove the exposed 2-inch outthrust on the upper part of the opposite side. By this crude method of modifying the staggered appearance of the sections of the shaft they achieved the Garden of Eden serpent effect that has characterized that column throughout the succeeding quarter of a century.

But female Victory still stands triumphantly poised and fearless above the stone serpent and the civic chiselers of San Francisco's Union Square.

Only for a moment during her most shocking experience, when interrupted out there in the early morning mists and while trailing only a bit of chiffon veiling, did Victory lose her light-hearted joyousness or her nerve. In that trying moment her right hand shook so that she flung the fork end of her trident down upon the lawn.

But future thousands of upgazing and sometimes embarrassed Eastern tourists must not take this statue for civic virtue, exemplified by a schoolmarm holding up a simple corrective rod. The trident was replaced. Let those who might then assume that Victory in San Francisco was portrayed as youthful virtue fleeing from the direction of the Barbary Coast and toward the Mission Dolores, or that civic virtue could be represented as a virgin going home early from a local banquet and waving aloft a salad fork. Banquets can be artistic and inspiring. Did not a well-known San Francisco publisher years ago at a great banquet in the City of Washington arise and display his California culture and his knowledge of French when he referred appreciatively to "the toot on-samble of the whole!"

ARCHIE RICE.

Repeal Demands Are Laid To Would-Be Rum Dealers

To the Editor of The Post—Sir: Antiprohibitionists argue that the eighteenth amendment favors a certain class of society.

Whether this contention is true or not, it is positively certain that the repeal of the eighteenth amendment would favor a certain class. All American railroads, for example, prohibit their employes from using intoxicating beverages under the penalty of immediate discharge. If the eighteenth amendement were repealed, the owners and the officials of these railroads would be permitted to drink, while they, in turn, would prohibit their own employes from following the example which they themselves set. They would be violating the American principles of equality, for in the United States there is no privilege which one group may claim for themselves and at the same time rightfully deny to another group.

Just who does have the right to drink?

In our very complex, interlocking, high geared, and tensely strained modern civilization, we can not exist without machinery which operates faster, is under more power, and brings together larger numbers of people who might cause injury to one another than under the older systems. It therefore involves far more danger to society. People with the responsibility for the safety and the welfare of others, such as engineers, drivers, pilots, policemen, firemen, telephone operators and stenographers, have not the right to drink. Nor have we the right to drink ourselves while denying the same right to others.

And who wants to drink? The demand for the return of liquor is being made by those who desire to sell it, not drink it.

WALTER ADDISON WATSON.

Riverdale, Md.

Herriot Asked to Make Public Data Showing Germany Armed

To the Editor of The Post—Sir: Your editorial of October 21, "Is Germany Armed?" contains a number of allegations which I, as an ex-Army man, find very interesting. According to them the Germans have been arming secretly in contravention of the Treaty of Versailles, building up a large reserve force and resorting to all sorts of subterfuges to get the necessary equipment.

Rumors of that sort have been making the rounds in Europe ever since 1927, when the allied military control commission withdrew. There is very little that's new in them. But this may be said for all these efforts: While the allied military control commission was still on the job, those who retail that sort of thing had to be satisfied with saying that the Germans had not yet disarmed "morally." Now that the commission is of the past they can go a step further.

One wonders whether that sort of thing helps in these critical times. To judge by what one reads in our Chicago papers one could say that it doesn't. According to some of them, Premier Herriot has been showing a "thick book" at the Geneva disarmament conference in which is to be seen the full extent of Germany's secret military preparations. That book he is said to have shown to certain foreign correspondents, though so far it does not seem to have been put in evidence against Germany before the conference itself.

M. Herriot has been making a brave fight in behalf of French armament, and in the course of this he has, thanks to Mr. Hoover, been hard pressed at times for finding good reasons why France should refuse to disarm in some measure. Mr. Herriot and his people take the position that their national security would be in jeopardy the moment they admit Germany to equality in armament, be this by disarming to the level imposed upon the Germans or by allowing Germany to arm to the level of France. It seems that either method is distasteful to the French.

Reading from the "thick book" to foreign newspaper correspondents must result in situations such as your editorial deals with. There is more clouding of the political horizon at a time when we can least stand it. What we seem to need in these days is clear action in politics. For this reason one must regret that M. Herriot has not put the "thick book" on the table for all the conference and the world to scan its contents. If the Germans have been arming in a way that calls for the military measures of the French then everybody should learn the facts. Intimating them to a few "favored correspondents" is not convincing.

But where are these four millions of trained and half-trained reserves? Since they have not come out of the Reichswehr they must be the remnants of the army that fought the World War. If that be the origin of the two million trained reservists, then the case can't be desperate. The men who went through the late war, even if they were quite young at the time, are no longer a serious military factor, as any military man will realize. Their value is virtually nil for several reasons beyond physical deterioration. A chap who has seen no military training in fourteen years may still be able to guard a railroad bridge, but is mere ballast when it comes to shock-trooping in the field.

It should be well known by now that the Reichswehr does not produce a reserve. The organization consists of roughly 100,000 men who must serve twelve years on the enlistment basis. Since the Reichswehr was formed a little more than twelve years ago it follows that now is the time for its renewal on a large scale. But the men let out would be of little use as a reserve in case such an organization were formed. A hundred thousand men well in the thirties are nothing on which a country like Germany can pin many military hopes. Such a body would be of much value in training an army of young men, but we have not heard as yet that this is actually being done.

What people seem to overlook is that such organizations as the Stahlhelm resemble nothing so much as the American Legion. They are composed of veterans with a strong nationalist leaning, and have their counterpart also in similar French organizations. So if we are to credit Germany with two millions of trained reservists, we must do as much for France and all the others who fought in the World War.

In what concerns the conversion of athletic bodies into troops, one might say that this can not be done in less than six months, no matter how or by whom that task is undertaken. The military history of the United States is full of examples of that sort. What seems to mislead a good many people here is that a greater interest in sports in Germany since the war can easily be given a sinister aspect. As a matter of fact, what is being done in Germany in that direction amounts to no more than putting the German youth on an equal athletic and physical footing with the Anglo-Saxon population of the same age.

The best that can be said is that with all this athletic work, the youth of Germany drafted for military service would be precisely where the young men of the United States would be. I think we generally admit that, by providing a certain amount of military training for those who want it. Our investment in military camps and the like would be foolish waste if anybody, the Germans included, could convert sports clubs into companies and regiments of troops overnight, as the French seem to fear for their own purposes.

There has been talk of Germans manufacturing in foreign countries such heavy military material as siege guns, tanks, and what not, because they are not allowed to do so at home. A number of the governments implicated have already denied this formally and emphatically, while two or three others have let it be understood that they are not going to react to tales of that sort. With France and her allies and friends really the cock of the roost in Europe, the small neutral countries named in this connection are not likely to incur the wrath of this combination by allowing the Germans to mobilize on their territory the heavy military equipment which the Treaty of Versailles does not allow them to manufacture at home.

But on all these matters definite data must be in the hands of the French. Just as the military establishments of Europe are two and a half times greater today than they were in 1914, so is military intelligence more extensive and elaborate. One sees no reason why the French should not put all the German cards on the table if they have them. That would be the proper thing to do, and a real service to mankind. As it is all these rumorings about this and that serve merely to befog the issue. The conclusion intrudes that the French hope to frustrate disarmament by making it seem that their military preparations for the next war are simply an effort in the open, that is to counteract the similar effort of the Germans under cover. Disarmament and world rehabilitation will not thrive on that sort of diet.

EX-ARMY.

Chicago, Ill.

Gallantry

By EDGAR A. GUEST

Out of the darkness and the deep,
Out of despair, if granted time,
Though now through broken hopes they creep,
The brave believe they soon shall climb.

They feel it pulsing in their veins
And throbbing in their very souls,
That urge—which faith alone explains
To strike for strange and distant goals.

They glimpse what reason cannot see
And hear what wisdom fails to catch—
This shattered dream which now must be
The future shall with splendor match.

So undisturbed by failure's blow
And undismayed when hope seems gone,
For joys they may not live to know
The gallant spirits carry on.

(Copyright, 1932.)

British Hold India Tightly Until Parley

Hoare Determined to Govern While "New Harness" is Made Ready.

LONDON, Nov. 5 (A.P.).—The atmosphere surrounding preparations for the third round table conference on India, which is to meet here in mid-November, differs widely from that in which the all-inclusive conference of a year ago assembled.

SIR SAMUEL HOARE

The attitude has been explained as one of "holding India still until the new harness is ready."

Last year there was an air of conciliation, with pleas from Britain's side for cooperation.

Sir Samuel Hoare, secretary of state for India, said recently:

"As long as we are responsible, we are determined to govern."

Much of this stiffening of attitude is undoubtedly due to the change in government with the conservative majority in the house of commons in absolute control.

* * * *

BUT, as a matter of fact, the chances of immediate action are much brighter than last year. The situation is like this:

The round tablers meet in mid-November. By Christmas, or the first of the year, their constitutional plan is to be ready. A select joint committee of the lords and commons will mull over this during the winter and spring and consult "representative Indian opinion."

Then it will prepare a "white paper" which can be made the basis of a statute providing a comprehensive basis for the new Indian government.

"All that has to be done," said an observer on the inside, snapping his fingers, "is to make it a question of confidence in the government."

So, he added, India in 1933 may see a native government in Simla for the first time since the East India Company began to run things nearly 200 years ago.

Veteran Approves Hoover on Bonus

To the Editor of The Post—Sir: Inasmuch as Gov. Roosevelt has been "smoked out" on the bonus question to the extent that he has made a cloudy statement of his position, something like his uncertain position on the tariff, I should like to say a few things that should be said at this time.

First, I wish to commend President Hoover for his bold stand on the bonus question. No one needs a dictionary to understand him. His position is as clear and shining as the noonday sun, while Gov. Roosevelt's is a clear as mud. How any man with good sense can think that a debt not due till 1945 should be paid now is more than I can see. I do not believe that one-half of the veterans who soldiered in the last war want it. It is the most unreasonable demand ever made in the history of our national life by veterans.

When the Civil War was over, the veterans on both sides came home and went to work like men. When the Indian War men were discharged they came home and went to work. When the Spanish War was ended they came home and went to work. When the World War ended almost one-half of the members of this war came home and cried, "Bonus, bonus," from one end of the country to the other.

I think this is a "blistering" shame on such veterans.

My nephew quit plowing on the Fourth of July, on the farm where he was born and reared, went to France, and on August 4 he was on the firing line and remained there until the armistice was signed, and then spent eleven months with the army of occupation in Germany. When his "time was out" he came home and went to work the next day, and has been at work ever since. He never said a word about "bonus." Thousands of others did the same thing. This is what I call patriotism; and I am proud of such veterans.

I have the honor of being a Spanish-American War veteran. My regiment was the Eighth Regiment, that went to the Philippines, and we remained there till six months after our time to come home had expired. We were 13,500 miles from home, in the hottest, wettest and worst country man ever soldiered in in the world. Not one of us had a decent place to sleep while over there. It rained every day and night. We had no ice, no water fit to drink and no food; no roads; mosquitoes, snakes and other reptiles crawling over you when you lay down in the water to sleep; heat 137 in the shade; no conveniences at all; no medical attention such as our Army had in the last war.

Napoleon and his army, George Washington and his army never had a worse time than did troops who soldiered in the Philippines in 1898-99. Not one word of complaint did I ever hear from either privates or commissioned officers. We went more than three times as far to defend the flag as our World War soldiers did, and soldiered in an uncivilized country.

We came home and we went to work when we came home. It was twenty years before any of us ever drew pensions, or had hospitalization. A private's pay over there was $13.60 per month. A private's pay in the World War was $30 per month. Very few of us ever went into a soldiers' home until 20 to 25 years after the war closed. We worked and made our own living as long as we could walk. Not so with World War veterans.

A recent check-up in five soldiers' homes shows fully 40 per cent of those there should be at work on a farm or somewhere else, and to hear them talk one would think they are the only ones who ever went "overseas." Some of them with slight injuries draw more compensation than Spanish-American War soldiers, totally disabled for 20 or 30 years. This injustice should be corrected.

Those in soldiers' homes who are able-bodied should be run out of the homes. Eliminate all the frauds among former service men

Give a square deal to soldier, sailor and civilian alike is the thing now needed. I believe President Hoover wants to do these things and that is why I believe he will be reelected on November 8.

SPANISH-AMERICAN WAR VETERAN.

ALUMNI GIVE $23,000 TO VIRGINIA U. FUNDS

Valuable Books, Prints and Silver Service Included in Donations.

Special to The Washington Post.

Charlottesville, Va., Nov. 5.—Numerous gifts of money and valuable books from alumni were announced at the fall meeting of the board of visitors of the University of Virginia, and accepted by that body.

From the late Robert Lewis Harrison came a bequest of $10,000, the income from which is to be used for a scholarship in the Greek department, to be known as the Gessner Harrison Scholarship. From the same donor came all of the books in his library, also goblets, pitcher and waiter, given to his father, Gessner Harrison, upon his resignation as professor of Latin in the University of Virginia.

Scholarship for Women.

The alumnae association of Mrs. Randall-MacIver's School contributed the sum of $6,000 for the purpose of endowing a scholarship for women at the university, as a memorial to Mrs. Randall-MacIver, to be known as the Joanna Davidge Randall-MacIver Scholarship.

From the late Benjamin Altschul, of New York, came $5,000, the income to be used by the university for such purposes as the authorities may decide best, the principal to remain intact for 25 years.

A grant of $2,000 was made by the National Research Council, for the fiscal year beginning July 1, 1932, for the support of studies of Dr. Sidney William Britton, in the physiology of the adrenal glands in relation to the phenomena of sex.

Other Gifts Accepted.

From Mrs. Edwin A. Alderman came a copy of the old print of the university, in color, which hung in the president's office during Dr. Alderman's lifetime; also a copy of Marshall's "Washington" and Reich's "Jefferson."

Other gifts accepted were: From Mr. and Mrs. Bladen Tayloe, of Powhatan, Concord, Va., several hundred books, including some interesting Virginiana items and some out-of-print books; from Dr. David Randall-MacIver, 80 rare and valuable books of Egyptian and Roman archeology; from William Andrews Clark, jr., an oil painting of himself, to be hung in the Clark Memorial Law School Building.

Man Hit by Freight May Die of Injuries

William Saunders, 75, colored, suffered possible fatal injuries when struck by a W. B. & A freight train on Sheriff road in Prince Georges County yesterday afternoon.

He was taken to Casualty Hospital, where he was found to have suffered a fractured skull and leg and probably internal injuries.

Montgomery Civic Dinner Announced

County Federation Meeting Called for Wednesday at Press Club.

A dinner meeting of the executive and advisory committees of the Montgomery County Civic Federation has been called for Wednesday night at 6 o'clock, at the National Press Club, Frederic P. Lee, president of the federation announced yesterday.

Committee chairmen have been requested to do everything possible to clear their committee dockets by reporting at the next meeting of the federation on all items requiring reports and by having all dead items removed from their calendars. It further was requested that any chairman of a standing committee unable to attend the dinner arrange to have the vice chairman of the committee attend, as this is the end of the federation year, and it is hoped to clear the dockets.

Under provisions of by-laws, the federation executive committee is required to give consideration to all questions of honorary memberships at its next meeting.

O. O. Howard to Unveil Statue to Grandfather

Special to The Washington Post.

Augusta, Me., Nov. 5.—Oliver Otis Howard, of the Grafton Hotel, Washington, D. C., will unveil a statue of a bronze equestrian, 14 feet high, in honor of his grandfather, Maj. Gen. Oliver O. Howard, at the historic battlefield of Gettysburg, next Saturday.

Gen. Howard, a native of Maine, was one of the most famous Civil War leaders, and at Gettysburg was commander of the Eleventh Army Corps. He was awarded the Congressional Medal of Honor for valor at the Battle of Fair Oaks. A distinguished group of Maine citizens, headed by Gov. William T. Gardiner, will attend the exercises.

Maryland Trusty Goes In the Soup Business

Aroused by reports that Charles Redmond had been utilizing his position as a trusty in the Hyattsville jail to panhandle money to buy soup materials, later selling the soup to other prisoners, Sheriff W. C. Hopkins yesterday announced that Redmond would be moved to the Marlboro jail.

Redmond is now serving his second successive 30-day term for drunkenness. Last week he was released, but within six hours was back in jail on the same charge. The sheriff not only expressed indignation at the prisoners' financial transactions, but was annoyed that Redmond was allowed to spend so much time on the streets.

W. & M. Gives Pollard 'Receipt' in Latin Verse

Richmond, Va., Nov. 5 (A.P.).—Dr. J. A. C. Chandler, president of the College of William and Mary, today presented to Gov. Pollard an original Latin verse in full discharge and satisfaction of all obligations of the college for the original grant of 20,000 acres of land from the British crown.

The ceremony, obligatory under the ancient charter of the institution granted by the crown in 1693, was last performed under the charter provision in 1774 to Lord Dunmore. The ancient langugae department of the college revived the custom in 1930, and has staged the presentation annually since.

New Church Is Planned By Clarendon Baptists

At a congregational meeting of the Clarendon Baptist Church it was voted to employ Dr. Henry E. Tralle, of New York, church building consultant, to assist in plans for a new church building.

Dr. Tralle, it was pointed out, will make a complete survey of Arlington County to determine the needs of the Clarendon church to take care of its expected growth for the next twenty years. With this completed, he will proceed with the preparation of plans and specifications.

SALE OF MARYLAND UTILITY TO BE AIRED

Charges of Irregularities in Transfer of Power Firm Will Be Filed.

Charges of irregularity in the sale of the Annapolis & Chesapeake Bay Power Co. to the Consolidated Gas, Electric Light & Power Co. of Baltimore will be sent to the Federal Trade Commission and to the United States District Court in Baltimore, it has been announced by John R. Riggles, chairman of the public utilities committee of the Prince Georges County Federation of Citizens Associations.

The charges were made during the battle for lower electric rates in that portion of the county served by the Annapolis company. A hearing on the rates, which had been set for November 9 before the Maryland Public Service Commission, has been indefinitely postponed on the request of the receiver for the company. It is not likely that the hearing will be held until the District Court has acted on the sale.

After a receiver had been appointed for the Annapolis company, it was sold to the Baltimore company at an auction at which the Baltimore firm was the only bidder. The federation and Laurel (Md.) citizens had been trying to persuade the Potomac Electric Power Co. to buy the Annapolis utility, believing that lower rates would result.

After the auction, Mr. Riggles charged that a "gentleman's agreement" had kept all companies but the Baltimore one from bidding.

Home Economics Groups Show Gain

Enrollment in Albemarle Is Increased in Past Year by 142.

Special to The Washington Post.

Charlottesville, Va., Nov. 5.—The home demonstration groups of Albemarle County have made marked progress during the past year, according to the report of Mrs. Bessie Dunn Miller, county agent, which shows fifteen groups with an enrollment of 456, an increase of 142 over last year.

In the home improvement project, rugs and curtains have been made, 52 chairs and stools were seated, linens made, walls, woodwork and floors improved, and 51 pieces of furniture repaired and refinished.

The "Live More From the Garden Campaign" has enrolled 431 members. Besides feeding their families, reports show that from the campaign 27,640 bushels of root crops and 68,480 quarts of canned foods have been saved for winter. Besides the stored and canned products the sales of the surplus amounted to $1,077.70. Improved school lunches were reported from 316 homes, and 431 families planned balanced meals.

Women's Council Meets Wednesday

Charles County Rural Club Group to Convene at Indian Head.

Special to The Washington Post.

La Plata, Md., Nov. 5.—The Charles County Council of Rural Women's Clubs will hold its semiannual meeting at Indian Head Wednesday. The Marbury Women's Club will be the hostess group.

At the morning session committees will report as follows: Program committee, Mrs. Albert Martin; library, Mrs. Henry Lyon; fair, midway concessions, Miss Mary Graham; Charles County fair, P. D. Brown; rural women's short course, Mrs. Beverly Barnes; 4-H Club short course, Miss Hilda Lyon. Miss V. M. Keller will talk on "What We Can Do in 1933."

In the afternoon Charles S. Richardson will talk on "Conducting a Club Enterprise." Following this talk the club will tour the United States Naval Powder Factory at Indian Head. Mrs. Sarah Bloom, of Hughesville, is president of the club.

Number of Ill Persons In Montgomery Shrinks

Communicable diseases in Montgomery County, Md., were at a low ebb in October, the monthly report of Dr. V. L. Ellicott, county health officer, shows. The month was an active one for the health department, with one of its greatest achievements the practical settlement of the county milk regulation problem to the satisfaction of producers and health department.

The report shows that there were 74 births in September and 46 deaths. Birth and death statistics are always a month behind because of the time required in checking reports. Communicable diseases reported in October were: three typhoid fever, seven scarlet fever, two diphtheria, two influenza, two tuberculosis, five pneumonia and one diarrhea.

MRS. CRITTEN DIES.

Lengthy Illness Proves Fatal at 79; Burial to Be in New York.

Mrs. Olive K. Stilwell Critten, widow of DeFrees Critten, died yesterday at her home, 2428 Tracey place northwest, after a lengthy illness. She was 79 years old.

Mrs. Critten came to Washington from New York City about 20 years ago, following the death of her husband, who was in business in that city. She is survived by two daughters, Mrs. Swager Sherley and Miss Marjorie Critten, and five grandchildren, all of Washington. Funeral services are to be private. Interment will be at the Moravian Cemetery, Staten Island.

APPLE PACKING HIT BY VIRGINIA RAINS

Difficulty Is Experienced in Picking Best-Grade Fruit, Leader Says.

Special to The Washington Post.

Winchester, Va., Nov. 5.—The apple-packing season to date in Virginia has been backward and most difficult, according to Thomas E. Wray, member of the firm of Wray, Goodwin & Keyt, local shippers. Throughout the State, he says, growers have experienced considerable difficulty in packing fruit to meet No. 1 requirements, due to lack of color.

It has only been during the past few days that any appreciable quantity of fruit was available that would make No. 1 grade. He pointed out that just as the packing operations got under way the State was hit by a heavy rainstorm with a 7-inch precipitation in about three days. In many cases the rainfall was so heavy that it was impossible after the rain was over to take fruit from the trees as the orchards were too muddy. The rain also had the effect, Mr. Wray stated, of causing the apples to swell and there is general complaint of fruit cracking badly. This cracking of apples will have a tendency to further reduce quantity of apples which growers might reasonably expect to pack this year.

Another feature this year, says Mr. Wray, is the extremely heavy truck movement. In southern Virginia apples have been taken from the trees and sold "orchard run" in bulk to trucks which have hauled them to the markets to compete with the carefully packed and graded commercial apples.

Mr. Wray says that only small quantities of fruit are going into storage this year and the greater bulk of apple tonnage is going into consumption. He says Virginia has the lightest acreage holdings in years.

Proffit, Va., Girl Wins Bread-Making Contest

Special to The Washington Post.

Charlottesville, Va., Nov. 5.—Announcement was received here today that Miss Clytie Worley, of Priffit, of this county, winner of a county contest is breadmaking under the auspices of the Albemarle 4-H Club, has been declared winner of the first prize in a similar State contest, conducted recently at Virginia Polytechnic Institute, Blacksburg.

The distinction, which entitles Miss Worley to the honor of being the best breadmaker in the State, carries with it a trip to the State course at Blacksburg.

Germans Pay Visit To Naval Academy

Midshipmen of Karlsruhe and Ambasador Feted at Annapolis.

Special to The Washington Post.

Annapolis, Md., Nov. 5.—A party of 58 officers and midshipmen from the German training ship Karlsruhe, now at Philadelphia, came to Annapolis today and inspected the United States Naval Academy under guidance of American officers and midshipmen. They made the trip by motor bus.

One of the features of their visit was watching a good exhibition of the American game of football, the clash between Columbia University and the Naval Academy.

The visiting officers and midshipmen were accompanied here by the German Ambassador, Herr von Prittwitz und Gaffron, and Mrs. Gaffron and Capt. Wassner, who commands the German cruiser. Preceding the football game, Rear Admiral Thomas C. Hart, superintendent of the academy, and Mrs. Hart entertained at luncheon for the German Ambassador and officers from the Karlsruhe. The German visitors also attended the dance given tonight by the American midshipmen and remained over night as guests of the latter in dormitories of Bancroft Hall. Admiral and Mrs. Hart gave a dinner tonight for their house guests, Capt. and Mrs. Patrick McNamara, of Washington, and Mrs. S. T. Hubbard, of Yonkers, N. Y.

Death of Girl, 4, Called Accidental

Inquest Is Held in Fatal Train Accident in Alexandria.

City Coroner W. E. Beattie, of Alexandria, held an inquest yesterday in the death of Margaret May Faulkner, 4 years old, who died Friday night from injuries received when struck by a train of the Washington & Old Dominion Railroad, and gave a verdict of accidental death.

Trolleyman G. P. O'Roark testified he pulled the little 2-year-old brother of the girl from the path of the train, but was unable to save the girl. The train was in charge of Conductor J. P. Duncan, Trolleyman O'Roark and Motorman C. O. Crosson.

Immediately after striking the child, who had suddenly walked onto the tracks from a nearby woods, the train was stopped and the child taken to the home of Charles Martin, 22 Glebe road, who, with Charles E. Faulkner, of Forrestville, Md., carried the child to the Alexandria Hospital. She died shortly after both legs were amputated in an effort to save her life.

KELLY RITES TOMORROW.

Metropolitan Steward Had Been in Club Service for 40 Years.

Funeral services for Clarence A. Kelly, 63 years old, a steward at the Metropolitan Club for 40 years, who died Friday at his residence, 3924 New Hampshire avenue northwest, will be held at 8:30 a. m. tomorrow at the residence. Requiem mass will follow at St. Gabriel's Church at 9 a. m. Interment will in Mount Olivet Cemetery.

Mr. Kelly was born in New York and came to Washington 45 years ago. He is survived by the widow, Mrs. Bessie I. Kelly, and one son, Charles E. Kelly.

Man Hurt as Car Hits Wall.

Robert Creel, 19, of 500 Fifth street northeast, suffered a fractured shoulder when his automobile crashed into a stone wall at Seventeenth and Irving streets, as he swerved to avoid striking a taxicab, yesterday afternoon. He was given treatment at Georgetown Hospital, where his condition is said not to be serious.

VIRGINIA LIBRARIANS' CONVENTION CLOSES

Richmond Selected as 1933 Gathering of State Association.

Charlottesville, Va., Nov. 5 (A.P.).—The 1933 convention of the Virginia Library Association will be held in Richmond with Miss Florence R. Curtis, director of the Hampden Institute Library School as president. This year's meeting was concluded here today.

Other officers elected were C. W. Dickerson, jr., director of libraries and textbooks, the State Department of Education, first vice president; W. L. Hall, assistant State librarian, second vice president; Miss Mary Louise Dinwiddie, assistant librarian, university, secretary-treasurer, and T. P. Ayer, librarian, Richmond Public Library, Virginia member of the American Library Association.

The election of officers today was preceded by reports, resolutions and round table discussions.

Pollard to Hold Cabinet Parley on Crime Costs

Richmond, Va., Nov. 5 (A.P.).—State officials today announced that Gov. Pollard will hold a special conference of his cabinet early next week to discuss the crime cost situation. Director of the Budget J. H. Bradford, and State Comptroller E. R. Combs, and others have communicated special suggestions for an attack on the problem.

Figures in the budget offices threaten to run the State expenses $800,000 beyond expectations, if the increases in criminal costs are not stopped.

Dawkins Is Nominated By Arlington Firemen

John A. Dawkins was nominated for the presidency of the Arlington Volunteer Fire Department at a recent meeting.

Other officers nominated were: For vice president, George F. Cook and Elmer J. Blackmer; for secretary-treasurer, Elmer J. Blackmer; for assistant secretary-treasurer, Julian E. Tapp, G. Chester Flemming and J. Rufus Trice; for chief, A. C. Scheffel; for deputy chief, Charles L. Snoots and Carl E. Scheffel; for lieutenant, Carl E. Scheffel, Warren W. Snoots and Charles Erwin Bailey; for fire marshal, Charles Erwin Bailey. For members of the board of directors (three to be elected), Julian E. Tapp, John R. Mosburg, Joe Doyle, jr., George C. Flemming, Frank Bailey and J. Rufus Trice. The election will be held at the December meeting.

D. C. Couple in Reno Divorce.

Reno, Nev., Nov. 5.—Divorce complaints filed today included: Edward G. Vanderlip vs. Evelyn L. Vanderlip, of 3915 New Hampshire avenue, Washington, D. C.; married Washington, March 16, 1929; cruelty.

The Weather

TODAY'S SUN AND TIDE TABLE

			A.M.	P.M.
Sun rises	6:40	High tide	2:20	2:57
Sun sets	5:03	Low tide	9:02	9:31

WEATHER CONDITIONS.

U. S. Dept. of Agri., Weather Bureau.
Washington, Saturday, Nov. 5, 8 p. m.

For the District of Columbia—Cloudy and slightly colder Sunday; Monday probably showers; gentle shifting winds becoming east or southeast.

For Maryland—Cloudy and slightly colder Sunday; Monday probably showers.

For Virginia—Cloudy Sunday and Monday; probably showers Monday and in south portion Sunday; slightly colder Sunday.

The tropical disturbance has increased in intensity and it is centered tonight about 300 miles southwest of Kingston, Jamaica, and 250 miles east of Cape Gracias, Nicaragua, and its center will pass near Cape Gracias Sunday. It is attended by shifting gales and winds of hurricane force near its center.

The disturbance that was over and south of Hudson Bay this morning has moved eastward to the Gulf of St. Lawrence, Anticosti Island, Quebec, 29.68 inches. The disturbance over southern Alaska remains almost stationary, Cordova, 28.88 inches, with a broad trough extending southeastward to Manitoba and North Dakota. High pressure prevails over the greater part of the United States and thence eastward over the Atlantic Ocean, Pittsburgh, Pa., 30.38 inches; Grand Junction, Colo., 30.26 inches, and San Francisco, Calif., 30.24 inches. Rain has fallen over most sections east of the Mississippi River and in the West Gulf States, and from the Pacific Coast eastward to the northern Rocky Mountain region. The temperature has risen in the Atlantic States and from the Pacific Coast eastward to the Plains States and the upper Mississippi Valley, and has fallen from the lower lake region southwestward to Arkansas.

FORECASTS FOR SUNDAY AND MONDAY

General forecast for the Atlantic States, the lower lake region, the Ohio Valley and Tennessee: There will be much cloudiness during the next two days and showers are indicated over most sections. However, the weather will remain fair Sunday from the lower lake region eastward to the Atlantic coast. The temperature will be slightly lower Sunday in the Middle Atlantic and North Atlantic States.

Local Weather Report.

Temperature—Midnight, 47; 2 a. m., 45; 4 a. m., 45; 6 a. m., 45; 8 a. m., 46; 10 a. m., 57; 12 noon, 64; 2 p. m., 68; 4 p. m., 68; 6 p. m., 64; 8 p. m., 61; 10 p. m., 59. Highest, 68. Lowest, 45.

Relative humidity—8 a. m., 97; 2 p. m., 61; 8 p. m., 72. Rainfall (8 p. m. to 8 p. m.), trace. Hours of sunshine, 1.5. Per cent of possible sunshine, 14.

DEPARTURES FROM NORMAL.

Accumulated excess of temperature since January 1, 1932, 788 degrees.

Deficiency of temperature since November 1, 1932, 4 degrees.

Accumulated excess of precipitation since January 1, 1932, 4.04 inches.

Excess of precipitation since November 1, 1932, 1.48 inch.

Temperatures and Precipitation.

Temperatures and precipitation for 24 hours ended 8 p. m. Saturday:

	Highest Sat.	Lowest Fri. night.	Sat. 8 p.m.	Rainfall.
Washington, D. C.	68	45	61	....
Asheville, N. C.	66	48	58	....
Atlanta, Ga.	64	52	62	0.01
Atlantic City, N. J.	64	50	62	....
Baltimore, Md.	68	48	64	....
Birmingham, Ala.	74	56	66	....
Bismarck, N. Dak.	50	30	44	....
Boston, Mass.	66	46	58	....
Bufalo, N. Y.	52	52	50	0.04
Chicago, Ill.	60	40	52	0.04
Cincinnati, Ohio	60	56	52	0.02
Cheyenne, Wyo.	56	24	44	....
Cleveland, Ohio	54	48	50	0.04
Davenport, Iowa	62	36	52	....
Denver, Colo.	66	30	58	....
Des Moines, Iowa	60	30	50	....
Detroit, Mich.	60	46	50	0.06
Duluth, Minn.	50	34	46	....
El Paso, Tex.	70	46	66	....
Galveston, Tex.	76	66	70	....
Helena, Mont.	56	42	50	....
Indianapolis, Ind.	60	48	52	0.06
Jacksonville, Fla.	70	68	70	0.30
Kansas City, Mo.	60	38	56	....
Little Rock, Ark.	60	56	58	0.20
Los Angeles, Calif.	82	58	74	....
Louisville, Ky.	56	56	54	....
Marquette, Mich.	54	36	48	....
Memphis, Tenn.	62	58	62	....
Miami, Fla.	80	76	74	0.04
Mobile, Ala.	72	60	68	0.02
New Orleans, La.	68	62	66	0.06
New York, N. Y.	60	46	58	....
North Platte, Nebr.	64	30	56	....
Omaha, Nebr.	60	38	52	....
Philadelphia, Pa.	64	48	62	....
Phoenix, Ariz.	86	46	78	....
Pittsburgh, Pa.	56	50	50	0.03
Portland, Me.	62	36	54	....
Portland, Oreg.	58	48	58	0.94
Salt Lake City, Utah	56	36	52	....
St. Louis, Mo.	60	44	56	0.20
St. Paul, Minn.	58	34	52	....
San Antonio, Tex.	72	62	72	0.04
San Diego, Calif.	70	52	64	....
San Francisco, Calif.	66	50	62	0.01
Santa Fe, N. Mex.	56	28	48	....
Savannah, Ga.	62	60	62	0.17
Seattle, Wash.	52	48	52	1.94
Springfield, Ill.	60	40	52	0.02
Tampa, Fla.	80	70	76	0.02
Toledo, Ohio	58	46	52	0.06
Vicksburg, Miss.	72	58	66	0.03

River Bulletin.

Harpers Ferry, W. Va., Nov. 5.—Potomac River cloudy and Shenandoah muddy.

Right Reserved To Limit Quantities

Phone DIstrict 5215

PEOPLES DRUG STORES

"ALL OVER TOWN" —the better to serve you!

DRUG AND TOILET GOODS SALE!

MONDAY, TUESDAY, WEDNESDAY.

Be sure to stock up on your drug needs and your toilet article needs during this special three-day sale. You will find many reductions . . . cut even deeper than usual for this event. There are many other worthwhile values on display at your nearest Peoples Drug Store.

★★ ELECTION RETURNS

Election Returns Will Be Broadcast on November 8th From Seven of Our Washington Stores and From Our Alexandria, Va., Store. Plan to Spend the Evening of November 8th at One of These Peoples Drug Stores Where You Will Hear the Latest Election News.

8th & H Sts. N.E.
14th St. & Park Road N.W.
6th St. & Pa. Ave. S.E.
20th & Rhode Island Ave. N.E.
Georgia & New Hampshire Aves. N.W.
Conn. Ave. & McKinley St. N.W.
Wisconsin Ave. & M St. N.W.

50c Lysol Disinfectant 33c MONDAY, TUESDAY and WEDNESDAY.

$1.00 Ovoferrin Tonic 64c MONDAY, TUESDAY and WEDNESDAY.

30c Groves Bromo Quinine 17c MONDAY, TUESDAY and WEDNESDAY.

$1.00 Golden Peacock Bleach. Cream 79c MONDAY, TUESDAY and WEDNESDAY.

50c Detoxol Tooth Paste 39c MONDAY, TUESDAY and WEDNESDAY.

50c Molle Shaving Cr. 34c MONDAY, TUESDAY and WEDNESDAY.

35c Wildroot Hair Tonic 27c MONDAY, TUESDAY and WEDNESDAY.

60c Pompeian Face Powder 33c MONDAY, TUESDAY and WEDNESDAY.

50c Marchands Hair Wash 39c MONDAY, TUESDAY and WEDNESDAY.

35c Stacomb Hair Dressing 29c Tube MONDAY, TUESDAY and WEDNESDAY.

Specials for Monday, Tuesday and Wednesday!

$1 Vitalis Hair Tonic....75c
60c Mavis Face Powder....39c
60c Mulsified Shampoo....32c
60c Glostora Hair Dressing...37c
50c Non Spi Deodorant....33c
Ponds Cleansing Tissues....19c

Remedies..

Priced to Save You More

M-W Sod. Bicarbonate, 2 lbs..13c
60c Collyrium Eye Wash....47c
Grahams Emulsion Cod Liver Oil...98c
P. D. S. Psyllium Seed, lb....55c
Tincture Iodine and applicator....19c
$1 Grahams Beef, Iron and Wine..89c
M-W Mineral Oil, pt....29c
M-W Alcoholic Compound, pt., 17c
M-W Ext. Witch Hazel, pt...19c
Peoples Lime Water, pt....15c
P. D. S. Zinc Oxide Oint., tube, 20c
60c Gastrogen Tablets....53c
60c Formamint Tablets....43c
$1 Squibbs Adex Tablets....89c
65c Mike Martins Liniment...49c
60c Musco Rubbing Oil....50c
30c Yeagers Liniment....29c
$1.20 Sal Hepatica....67c
85c Jad Salts....51c
$1 Bayer Aspirin, 100's....74c
60c Bromo Seltzer....37c
$1.20 Lactogen Baby Food....95c
$1 Mellins Food....54c
75c Dextri Maltose, lb....59c
Grahams Cough Syrup....25c
60c Pertussin, for coughs....45c
$1 Rem Cough Remedy....73c
White Vaseline, jars....10c
75c Analgesique Baume Bengue....42c
50c Unguentine Ointment....39c
35c Vicks Salve....22c
$1.50 Petrolagar Laxative....86c
Munez-Wurth Epsom Salt, 5 lbs...31c
Peoples Citrate of Magnesia..15c
Peoples Epsom Salt, lb. tin..15c
$1.25 Min-Rol-Psyllia, pt....89c
$1 Pineoleum Liquid....73c
65c Mistol Nasal Spray....56c
75c Vapex Inhalant....63c
Vapo Mist Inhalant....27c
$1.25 Meads Cod Liver Oil, pt., $1
$1 Norform Suppositories....95c

Toiletries..

Priced to Save You More

65c D & R Cold Cream....34c
50c Ingrams Milkweed Cream, 39c
35c Ponds Cold Cream, jar..20c
50c Bost Tooth Paste....39c
Lifebuoy Health Soap....5c
25c Colgates Tooth Paste....18c
60c Forhans Tooth Paste....31c
50c Ipana Tooth Paste....27c
65c Barbasol Shaving Cr....29c
35c Colgate Shaving Cream..29c
50c Williams Shaving Cream.30c
60c Danderine Hair Tonic..42c
75c Glovers Mange Medicine.54c
Greens Quinine Hair Tonic..19c
$1 Jeris Hair Tonic....76c
75c Barnards Hair Tonic....59c
$1 Azurea Face Powder....74c
60c Djer-Kiss Face Powder...38c
60c Houbigant Face Powder..45c
75c Moret Face Powder....69c
$1 Ponds Face Powder....79c
15c Amami Shampoo....11c
50c Ja-Pal-Mo Shampoo....34c
60c Wernets Tooth Powder..39c
25c J & J Talcum Powder....13c
25c Mavis Talcum Powder...15c
25c Mennens Talcum Powder.13c
35c Grahams Violet Talc., lb..25c
50c Aqua Velva Lotion....33c
50c Barnards Lilac Vegetal..45c
50c Frostilla Skin Lotion....27c
50c Woodburys Tar Shampoo.25c
Queen Anne Skin Lotion, 35c, 65c
Belmont After Shave Lotion.19c
50c Packers Tar Shampoo...31c
50c Gloco Hair Dressing....32c
60c La Moderne Hair Dress., 42c
Barbara Bob Wave Set, pt...19c
60c Odorono Deodorant....38c
25c Kleenex Cleansing Tissues 19c
35c Lyons Tooth Powder....21c
50c Odorsweet Deodorant, liq., 35c

25c Palmolive Talcum Powder 17c MONDAY, TUESDAY and WEDNESDAY.

50c Jergens Skin Lotion 32c MONDAY, TUESDAY and WEDNESDAY.

60c Scott's Emulsion 32c MONDAY, TUESDAY and WEDNESDAY.

$1.25 Creomulsion For Coughs 71c MONDAY, TUESDAY and WEDNESDAY.

60c Pompeian Massage Cream 37c MONDAY, TUESDAY and WEDNESDAY.

50c Frostilla Brushless Shave 37c MONDAY, TUESDAY and WEDNESDAY.

Cincho-Tone Cold Tablets

These tablets should be handy ready to take at the beginning of a cold. Very effective. Box of 25 tablets costs but 25c!

END FOOT PAINS

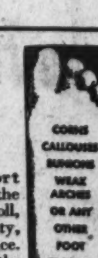

Our Foot Comfort Expert, trained in the methods of Dr. Scholl, noted foot authority, is in daily attendance. Let him show you the way to quick, lasting relief. *No charge for foot test or analysis.*

At Our No. 7 Store Only 1107 G St. N.W.

At Kann's Monday, a Fabric Sale

Penn. Ave.—Eighth and D Sts.

Beautiful, Big, Cuddly
BABY DOLLS

Completely Dressed as Pictured, and Only

$2.99

—They're just the sort of dolls that hundreds of little girls will want for Christmas . . . They cry every now and then . . . turn their heads like a real baby and open and shut their big blue eyes—eyes with real hair eyelashes, too! They're dressed in pink, blue, maize or white batiste dresses with poke bonnet to match, white underskirt, rubber panties, socks and bootees . . . And they're stuffed with kapok and 24 inches tall!

Kann's—Street and Fourth Floor

Just Twenty-five Quality
FUR COATS
In a Special Sale at

$100 ea.

3 Coats Worth $159.50
—2 tan caracul coats. Sizes 18 and 42.
—1 Raccoon coat, self-trimmed. Size 16.

1 Coat Worth $149.50
—Black Pony coat, self-trimmed. Size 14.

9 Coats Worth $139.50
—7 Hudson Seal (dyed Coney) Sizes 16, 18, 36, 38, 40.
—1 Sealine (dyed Rabbit), with Gray Krimmer. Size 16
—1 Broadtail coat, squirrel trimmed. Size 18.

12 Coats Worth $129.50
—6 Natural Squirrel. Sizes 16, 18, 20, 38.
—2 American Broadtail. Sizes 16, 18, 20.
—3 Silver Muskrats. Fitch and Beaver trim. Sizes 18 and 42.
—1 Black Pony coat, self-trimmed Size 18.

Kann's—Second Floor

38-Pc. Set COMMUNITY PLATE

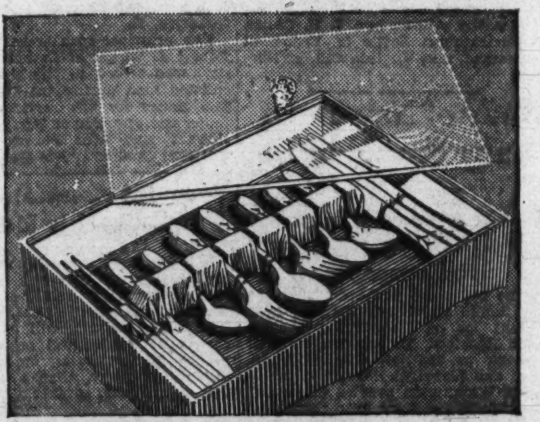

The Regular $40.50 Set

$29.75

—Your choice of a service for six or eight, in the latest and most favored Community designs—including the new Lady Hamilton, the Noblesse, the Deauville, and the Grosvenor. Also choice of the Good Fortune Crystal Case and the Good Fortune Mahogany Chest—both especially constructed to protect silverware from tarnishing.

The 45-pc. Set, reg. $51.75—now $37.50

Kann's—Street and Third Floors

Sale! Peasant Linen Cloths

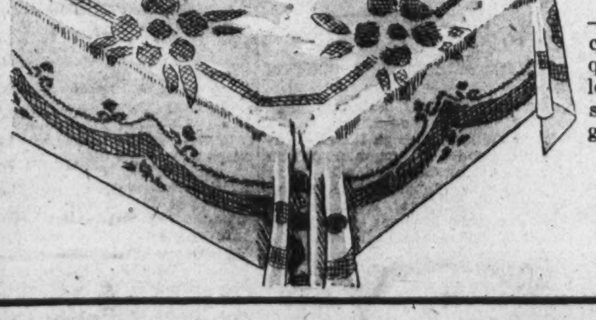

60x80-inch Size

$1.49

—They're bright and colorful, of an excellent quality linen and ridiculously low priced in this sale. Colors blue, peach, green, gold and ecru.

54 inch cloth $1.00
70x90 cloth $1.95
Napkins in all colors.......19c each

Kann's—Street Floor

A Carload of 4-Poster Beds

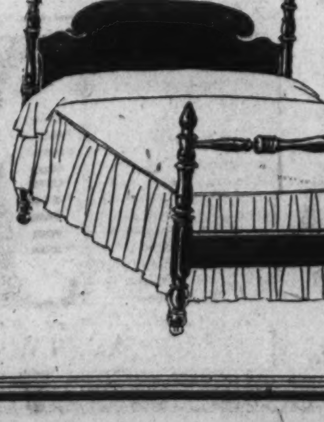

—Make the most of this opportunity to secure a bed for the Thanksgiving guest! Reproductions of old-fashioned four-poster wood beds in walnut, maple and mahogany finishes . . . Full and single sizes.

$6.88

Reg. $12.95 Coil Bed Springs

—The comfortable, sturdily constructed double deck springs—with 99 coils to full size. All sizes.

$7.98

$24.95 Heller Inner Spring Mattress......$14.95
21x27 Feather Bed Pillows, pair..........$1.69

Kann's—Third Floor.

Featuring These Beautiful $2.69 to $2.95
VELVETS

Transparent Velvet
Silk Chiffon Velvet
Imported Velvet Brocade

$1.95 YARD

—All high grade velvets from America's foremost manufacturers. In the latest colors, and black. 33 to 40 in. wide.

Crepes and Satins . . . . 84c yd.

—"Everyuse" Silk Canton Crepe, Satin Crepes, Ming-Toy Pure-dye Crepes, and Printed Silk Crepe. In plaids, paisleys, stripes and new colors. 39 in. wide.

$1.69 Marillyn Satin Crepe $1.29 yd.

—Silk Satin Crepe in the newest light and dark colors for dresses and lingerie. 40 in. wide.
—$1.39 Marillyn Pure Dye Crepe. 40 in. wide ....98c Yd.

Washable Flat Crepe 54c yd.

—For dresses, slips and lingerie; in 25 dark and light colors. 39 in. wide.

Imported Silk Pongee 18c yd.

—Washable All-Silk Pongee, 12-mommie weight, for curtains, drapes, etc. 33 in. wide.

Crinkle and Rough Crepes $1.48 yd.

$1.95 Qualities

—Rough Satin Crepes, Rough Silk Crepes, Heavy Sheer Crepes, Waffle Weave Rough Crepes. 39 in. wide.

Five Popular Silks at . . . . 68c yd.

All 39 Inches Wide

—Washable Silk Flat Crepe, Printed Silk Crepe, Crinkle Silk Crepes, Heavy Silk Canton Crepe, Rough Silk Crepes. New weaves, new patterns.

Kann's—Street Floor

Three Pattern Services
McCall's
Pictorial Review
Vogue
Street Floor

3,000 Yds. Fall and Winter
WOOLENS . . .

54 In. Plain and Novelty Crepes
54 In. Sheer Tweed Crepes
54 In. New Basket Weaves
54 In. Fine Wool Coatings
54 In. Chunga Camel's Hair
54 In. Nubby Tweeds and Plaids

89¢ yd.

—In the newest Fall and Winter shades, also black and white mixtures, and plain black.

$2.95 to $3.50 All Wool Coatings, 54 in. wide ....$2.69 Yd.

Forstmann's Suede Broadcloth and Botany's Needle-Point Cloth
Kann's—Street Floor.

Printed Nubby Crepes

Recently 48c a Yard, Now—

29¢ yd.

—A very popular fabric, with printed plaid and tweed designs on a nubby weave crepe. A good assortment of fall colors—green, brown, red, navy and black to select from. Guaranteed fast colors. 36 in. wide.

79c All Rayon Rough and Plaid Crepes, 38 in. ....49c Yd.
18c Fast Color 80-Sq. Percale Prints..........................12½c Yd.
28c Famous "Hollywood" Chintz, 36 in. ....22c Yd.
39c Rayon Taffeta, in 35 new colors, 39 in. ....29c Yd.

Kann's—Street Floor.

Forged Steel Scissors 22c pr.

3 Pairs for 60c

—Assorted sizes, including embroidery and sewing scissors. Street Floor.

Fur Collar Bandings $1.59

—In the collection are Thibetine, Vicuna, Caracul, Wolf, Grizette, and French Beaver (dyed rabbit), in beige, sable, and gray. Street Floor.

All Over Laces $1.59 yd.

—36 in. silk, cotton, velvet and wooline lace; white, pink, ecru, navy, light blue, wine, light and dark green. Not every shade in each type. Street Floor.

75c Transparent
Velvet Ribbons 55c yd.

—5-inch lustrous transparent velvet ribbon in black and colors. Street Floor.

Electric Sewing Machines

$2.00 Down
Kann's—Fourth Floor

With Famous Westinghouse Motors

$37.50

—The popular style shown is finished in walnut on gumwood. A desk or night table when not in use as a sewing machine. Has knee control, set of attachments, and is fully guaranteed.

Hemstitching done while you shop, 10c Yd.

We repair all makes of machines

New Home Hand Machines

—A 5-lb. hand sewing machine, lock stitch, shuttle type for any sewing. **$9.95**

CHANGES DEFERRED IN CLERK'S OFFICE

Quarters for Treasurer Will Be Provided Later in Arlington.

ARLINGTON COUNTY BUREAU OF THE POST.
Tel. Clar. 509. Clarendon, Va.

The county board, meeting at the courthouse yesterday, deferred action on making proposed changes to the county clerk's office to provide quarters for the county treasurer.

County Manager Roy S. Braden was directed to meet with a special committee of the bar association to arrange a conference on the matter.

Attorney Amos C. Crounse, who was special counsel for the board at the hearing before the court on the N. Norton & Co. application for a permit for a rendering plant, recommended that provisions should be made whereby all testimony taken before the Zoning Appeal Board, on such matters should be recorded in order that there will be basis for an appeal to a higher court.

He further recommended that the board make a study of all provisions of the zoning ordinance with the view of making amendments.

The report of Elmer F. Newell, county auditor, showed a total of $23,926.74 on hand to the county's credit. This being divided as follows: County fund—$2,897.74 and $21,029 in the county school fund. The report shows that $50,000 of fire hydrant notes were paid during October.

He stated that there are $105,000 of county school notes outstanding that must be paid on or before December 15, and a total of $150,000 of county notes to be taken care of on the same date.

Claude O. Thomas, secretary to the Arlington County electoral board, announces the following places have been designated as voting places for Tuesday:

Arlington Precinct, the firemen's hall; Virginia Highlands Precinct, the firement's hall; Glencarlyn Precinct, the firemen's hall; Ballston Precinct, the firemen's hall; Carne Precinct, John Marshall schoolhouse; East Falls Church Precinct, H. H. Anderson's real estate office; Cherrydale Precinct, the school auditorium; Clarendon Precinct, No. 1, in building adjoining schoolhouse; Clarendon Precinct, No. 2, the firemen's hall; Rosslyn Precinct, Mackey Building adjoining the Chronicle office, and Lyon Park Precinct, the Community House.

The polls will open Tuesday at 6:42 a. m. and close at 5:01 p. m.

The Arlington County Bar Association will hold its monthly luncheon meeting tomorrow at noon at Windsor Arms, Glebe road.

The nominating committee of the Organized Women Voters of Arlington County announces the following slate has been selected:

For president, Mrs. Bertha Kelly and Mrs. Marion Hagan; for vice president, Mrs. Elsie Gall and Mrs. Edith Simpson; for recording secretary, Mrs. Pearle Sharpe and Mrs. Mary Williams; for corresponding secretary, Mrs. E. J. Skidmore and Mrs. Wilda McNemar; for treasurer, Mrs. Ada Davidson and Mrs. Gertrude Clapper; for registrar, Mrs. Ruth B. Lowell and Mrs. Edith Collier; for parliamentarian, Mrs. Florence E. Cannon; for district chairman, Mrs. Daisy Flack, Mrs. Jessie Hunt, Mrs. Ollie Odom, Mrs. Richart, Mrs. Ruth Simpson, Mrs. Ethel Lewis, Mrs. Pauline A. Smith and Mrs. Grace Dagger.

The election will take place at the meeting to be held Wednesday, November 16, at St. Mary's Episcopal Church, Glebe road.

The monthly preschool dental clinic will be held tomorrow at the Clarendon health center, according to an announcement yesterday by the county health officer, Dr. P. M. Chichester.

Arlington Post, No. 139, American Legion, is completing plans for a huge Armistice Day celebration in Arlington County, in cooperation with numerous other organizations. Robert Lecompte is chairman of the committee in charge of the program.

The festivities will include a street parade that will terminate at the Memorial Monument at Clarendon, a street festival, dancing and other features.

The participating organizations include the Firemen's Associations, the Chamber of Commerce, the Kiwanis, Monarch and Rotary Clubs, the Retail Merchants Association, the Business and Professional Women's Club, the Rosslyn Business Men's Association, the Arlington County Civic Federation, the Parent-Teacher Associations of the county, the Bar Association, the Daughters of the American Revolution, the county board and the county school board.

The Arlington Women's Club will hold a luncheon meeting tomorrow afternoon at 1 o'clock at Windsor Arms. County Manager Roy S. Braden will address the club on "Budget, How Raised and How Spent."

There will be a special meeting tomorrow night of the Arlington County League of Republican Women at the headquarters in Clarendon.

This being the last meeting prior to election on the following day, the president, Mrs. Frances A. Harris, urges all members to attend. There will be talks given by club members and the county chairman, L. C. MacPherson, on the proper marking of the ballot.

Dorsey to Speak On Sewage Peril

U. S. Sanitary Engineer to Give Illustrated Talk on Pollution.

Stanton L. Dorsey, sanitary engineer of the Veterans' Administration, will present a talk on sewage disposal methods of Germany next Wednesday in the auditorium of the new Department of Commerce Building, at 8 p. m. The talk will be illustrated with pictures, some of them released by the German government, and will be under the auspices of the Washington Chapter of the Isaak Walton League of America.

This will be the first public exhibition of the films, under the direction of the U. S. Veterans' Administration. The films depict the latest and most improved method of dealing with and controlling sewage in Berlin and along the Rhine.

Following the lecture, the U. S. Bureau of Fisheries will throw open its aquariums for inspection, and Commissioner Henry O'Malley, of the U. S. Bureau of Fisheries, has promised many novel fishes swimming in their new homes. Every one interested in this question of pollution is cordially invited to be present.

IN SUBURBAN SOCIETY

Berryville

Special to The Washington Post.

Berryville, Va., Nov. 5.—Miss Maria Duval, principal of St. Hilda's School for Girls at Charles Town, had among her guests at the Founder's Day exercises, Tuesday night, Mrs. W. B. Grove, the Misses Mary Scott and Imogene Thomson, of Summit Point; Miss Nellie Todd, of Baltimore; Mrs. Samuel Chew Williams, Mrs. John S. Neill and Miss Annie C. Moore, of Berryville, and Mrs. Nannie Lippitt Hatchell, of Alexandria. The pageant portraying the legend of St. Hilda was beautifully staged and well enacted by the students. Miss Duval was for many years head of Stuart Hall in Staunton, resigning from there eighteen years ago at founding St. Hilda's at Charles Town.

The Misses Elizabeth and Rebecca Bryan, daughters of Mr. and Mrs. John B. Bryan, entertained at a Hallloween party Monday night at their home on South Church street. Among their guests were the Misses Virginia and Brooke Harris, Elsie Garvin, Jane Randolph, Louise and Dorothy Moore, and Frances Dix, and the Messrs. Beverley Whiting, Beverley Randolph, Craighill Burks and Meade Dorsey.

Mr. Howard O'Fallon and his daughter, Miss Mary O'Fallon, who have been the guests of Miss Annie Stribling, have returned to their home in St. Louis.

Miss Katharine Waddell, of Washington, was the week-end guest of Capt. and Mrs. Frank M. Wray, at their home on South Church street.

Mrs. Alice Ware Elliott, of New York, has just issued cards announcing the marriage of her daughter, Marjory Elliott, to Herschell D. Carpenter, of New York. Mrs. Carpenter is the granddaughter of Mr. Robert Ware, formerly of Durham, Clarke County, but now of New Mexico, and is prominently connected throughout the State.

Mr. William B. Clagett, son of Mr. and Mrs. J. M. H. Clagett, who has been spending some time in San Francisco with his brother and his his wife, Mr. and Mrs. Frank S. Timberlake, landed in New York last week, having returned from California by water. Mr. Clagett arrived here yesterday. He was accompanied from New York by his mother.

Mrs. Charles H. Consolvo, of Baltimore and Clarke County, had as her week-end guests at her country home here—Eventide—Dr. and Mrs. Frederick Tooke and daughter, Miss Barbara Tooke, of Montreal, Canada; Dr. and Mrs. Halloway, of Marion, Pa., and Mrs. Stuart McGuire, of Richmond, in whose honor Mrs. Consolvo entertained at dinner. Those asked to meet her guests were: Mrs. R. E. Byrd, Mrs. H. D. Flood, Judge and Mrs. T. W. Harrison, Mr. and Mrs. H. K. Russell, Dr. and Mrs. Hunter McGuire, Mr. and Mrs. Nelson Page, Mrs. Joseph Wright, Mr. Shirley Carter, Mrs. Robert Glass, Mr. and Mrs. Henry Stephenson and Mr. and Mrs. Walter D. Myers.

Miss Westwood Beverley Byrd was the week-end guest of her parents, Mr. and Mrs. Harry F. Byrd, of Rosemont. Miss Byrd, who is attending Gunston Hall, Washington, this winter, has just returned from attending the fall dances at the University of Virginia.

Bowie

Special to The Washington Post.

Bowie, Md., Nov. 5.—Mrs. H. B. Kelbaugh, Mrs. Marvin Bischoff and Mrs. V. M. Nichols entertained a large number of friends and members of the Ladies Aid Society recently at the home of Mrs. H. B. Kelbaugh. The evening was spent with music and games. Refreshments were served. Guests included Mr. and Mrs. Luther Bell, Mr. and Mrs. Roland Kelbaugh, Mrs. James Thirles, Mr. and Mrs. William Ameling, Mrs. Norman Clark, Mrs. Mamie Schafer, Mrs. Myra Porter, Mrs. Fred Martin, Mrs. Hilda Smith, Mrs. Hattie Colson, Mrs. Helen Brown, Mrs. Mildred Thornton, Miss Louise Kelbaugh, Miss Nadine Kelly, Master Burton Nichols Kelbaugh, Master Jack Bischoff, Mr. R. L. Garibaldi, Miss Anne Burdette, Mr. Edwin Kelbaugh and Mr. Dunkard.

Miss Edris Baker, of Washington, spent the week-end with her aunt, Mrs. Augusta Harding.

Mrs. John Burdette is spending some time with her daughter in Charles County.

Mr. and Mrs. Alfred Harding announce the marriage of their daughter, Evelyn, to Mr. Anthony Endsel, which took place at Fredericksburg, Va., on March 27.

Mrs. Hilda Smith passed last week-end with relatives and friends at Hebron, Md.

Mrs. V. M. Nichols and Mrs. George Phelps entertained the Ladies Aid on last Wednesday afternoon at the home of the former. Guests included Mr. and Mrs. W. E. Nelson, Mr. and Mrs. M. L. Eichelberger, Mrs. H. B. Kelbaugh, Mrs. Charlotte McCauley, Mrs. Myra Porter, Mrs. E. L. Harmon, Mrs. William Ameling, Mrs. Hattie Colson, Mrs. Lydia Anderson, Mrs. Luther Bell, Mrs. Emma Bischoff and son, Jack; Mrs. Norman Clark, Mrs. Jesse Schafer, Mrs. Millard Schafer, Mrs. John White and Mrs. Jerome Charters.

Mrs. V. M. Nichols, Miss Mary Sansbury and Mrs. Lorraine Randle were guests of Mr. and Mrs. Harry Fowler on Sunday.

Fredericksburg

Fredericksburg, Va., Nov. 5.—J. J. Lassiter, associate engineer, who labored so long and efficiently with improvements at Wakefield, George Washington's birthplace, leaves shortly for the Hot Springs National Park for a brief tour of duty. Later he will be engaged on special work in the Shenandoah National Park area.

Mr. Erwin Wood Williams, son of Mr. and Mrs. Charles Insco Williams, of King George County, is again studying at Boxley Hall, the Divinity School of Kenyon College, Gambier, Ohio. Kenyon, founded in 1824, is one of the five officially recognized church colleges of the Protestant Episcopal Church.

Mr. and Mrs. H. C. McClelland, of Springfield, Mass., have arrived to spend some time here with Mr. and Mrs. R. Graham Hildrup.

Invitations have been received here for the marriage of Miss Virginia Douglas, of Reedville, to Dr. Roland Garrett, of Blackstone. The wedding will take place on November 8.

F. F. Cocke and E. Carlton Carpenter attended a meeting and luncheon of all Plymouth dealers in this section, at the Wardman Park Hotel, in Washington on Tuesday.

Mr. and Mrs. P. E. Baker, Mrs. N. S. Sacrey, Mrs. Wallace Schnoover, and Mrs. A. B. Young, have recently returned from a motor trip to Washington, where they attended the banquet given at the Willard Hotel by the Knights of Pythias and the Pythian sisters.

Mr. and Mrs. George Benoit, who have been touring abroad for several months, have recently returned to their home near Fredericksburg. Mrs. Benoit was accompanied abroad by her niece, Miss Mary Whittaker, of Washington, who remained in Geneva where she will study for a year. The return of Mr. and Mrs. Benoit was hastened because of a motor accident in which Mrs. Marian Strickland, Mrs. Benoit's mother, was injured.

J. Frank Moreshead, of Washington, has been a recent guest of Lieut. and Mrs. James E. Reed, at Rose Hill. Mr. Moreshead is connected with the Department of Justice.

More than 100 guests including student nurses at the Mary Washington Hospital, and graduate nurses, attended the masquerade dance held Thursday evening in the nurses home on Princess Anne street. Music for the occasion was provided by the Happy Jacks.

Mr. and Mrs. Emmet Snellings, Miss Beulah Wiltshire and Edward Ellis attended a Halloween party given by Mr. and Mrs. W. J. Davis at the Nativity Parish House in Washington.

Chester Pearson was host at a Halloween party at his home on upper Caroline street. The guests included Miss Janet Smith, Miss Elizabeth Young, Miss Juliett Dew, Miss Mildred Mahone, Miss June Lightner, Mr. Thomas Jenkins, Mr. William Rolston, Mr. Robert Rolston, Mr. Ray Truslow, Mr. Thomas Dew, Mr. Junior Griffin and Mr. Emerson Maddox.

Fairfax

Mr. and Mrs. James Beack, of Baltimore, were guests last week-end of Mr. and Mrs. H. E. Dove.

The Rev. and Mrs. Herbert Donovan have returned to their home at the Episcopal rectory after a month's vacation in South Carolina, where they were guests of Mrs. Donovan's sister, Mrs. McLeod, of Sumter, S. C., and Mrs. Donovan's mother, Mrs Kirk, of Eutauville, S. C.

Mr. and Mrs. Wilson M. Farr left Monday for a visit to Southern Plains, N. C.

Among those from Fairfax attending the Halloween dance at the Fairfax Hunt Club Saturday night at Sunset Hills, were Mr. and Mrs. Frederick Dawson Richardson, Mr. and Mrs. Robert D. Graham and Capt. and Mrs. Joseph Bennett.

Mr. Seth Lowe Brown, of Love Point, Md., was a guest of his brother and sister-in-law, Judge and Mrs. Paul E. Brown, last week-end.

Miss Rosemary Babcock entertained a number of her friends at a "spook party" Saturday night at her home, Acredale, at Five Oaks.

Mrs. A. Smith Bowman entertained the Garden Club of Fairfax Tuesday afternoon at her home, Sunset Hills. Among Mrs. Bowman's extra guests invited to the tea were Maj. and Mrs. William Maxwell, of Vienna, and Mrs. Ewell Thornton of Fairfax.

Lampert Hill has been selected as president of the newly organized dramatic club at Fairfax. Miss Virginia Eaton will act as secretary. The club will be known as the "Little Theater of Fairfax." The club has made plans for a dance to be given in Willard Hall Tuesdays.

Miss Nancy Boxley, of Orange, Va., who has been a guest of Miss Mary Frances Cooper the past week, has returned to her home.

Judge and Mrs. Paul E. Brown entertained a number of their friends at a Halloween party Monday night at their home on Cedar avenue. Among their guests were, Mr. and Mrs. Paul C. Kincheloe, Mr. and Mrs. Lewis Coyner, Dr. and Mrs. Fred Everley, Miss Elizabeth Marquis, Mrs. James Erskine Bradley, Miss Jean Farrathy, Miss Helen Brown, Miss Elvere Connor, Mr. Connie Kincheloe, Mr. Carl Kincheloe, Mr. Gordon Dennis and Mr. Seth L. Brown.

Mr. and Mrs. Robert D. Graham accompanied by a number of friends motored to Charlottesville, Va., Saturday for the football game at the University of Virginia.

Arlington

Mr. and Mrs. Courtney Carwithin, Fort avenue, Clarendon, entertained the members and families of the Clarendon Circle of St. George's Episcopal Church Monday night.

The house was beautifully decorated with autumn leaves and Halloween festoons. With the Rev. Henry Miller, Dr. William Redding and Mr. Alvin Reiners as judges, Mrs. Varnum Smith received the prize for the prettiest costume; Mrs. Laura Anderson and Mr. Clifford Smith, for the funniest, and Mr. C. P. Oliver, for the oddest costume. Other prizes were won by Mr. George Taylor, sr., for "A Trip to Catville," and Miss Lula Forsythe the prize for the "Cat Contest."

The guests included the Rev. Henry J. Miller, Mrs. Mary Tiler, Mr. and Mrs. P. Bruce Anderson, Mrs. Laura Anderson, Miss Nellie Anderson, Mrs. May Ballinger, Mr. and Mrs. William Friess, Miss Louise Friess, Miss Emma Jacobs, Miss Laura Jacobs, Mrs. Payne, Mr. and Mrs. Charles Johnson, Mrs. Annis Kache, Mr. and Mrs. R. W. Kuhn, Mr. and Mrs. B. McReady, Mr. and Mrs. Edward McReady, Mr. and Mrs. C. Percy Oliver, Mrs. I. W. Parr, Mr. and Mrs. Clifford Smith, Mrs. Varnum Smith, Mr. and Mrs. George Taylor, Mr. Harris Taylor, Mr. and Mrs. Thomas B. Wyatt, Miss Lula Forsythe, Mrs. Johnson, Mr. and Mrs. G. B. Oswald, Mr. and Mrs. William Broxton, Mr. and Mrs. Alvin Reiners, Mr. and Mrs. Harry Loughlin, Dr. William Redding and Courtney Carwithin, jr.

Mrs. Walter Sunderman, of Clarendon, entertained 40 members of the Catherin Irwin Circle, of the Clarendon Presbyterian Church, at her home Thursday.

Mrs. Joseph Andersoff entertained the members of the Falls Church Chapter of the Daughters of the American Revolution at her home in Clarendon on Friday afternoon.

Mr. and Mrs. John Rixse, accompanied by their two sons, spent the week-end visiting Mr. Rixse's sister and brother-in-law, Mr. and Mrs. J. D. Wildman, after spending some time visiting in New York.

Mrs. Harold Brown entertained the members of the guild at her home in Woodmont on Thursday afternoon. Mr. Morgan, formerly of Woodmont Court, was the guest of the meeting.

Mrs. Frederick O. Appleton, of Clarendon, entertained the teachers of the James Monroe School at a dinner party on Wednesday night.

Mr. Theodore Johnson has returned to his home in Cherrydale from a motor trip to New York. He was accompanied home by Mrs. Johnson's father and sister, who will be their guests for several weeks.

Mrs. J. E. Overton, of Denver, Colo., is spending some time as the guest of Mr. and Mrs. S. C. Leizear, of Cherrydale. Mrs. Overton is on her way to visit relatives in her old Westmoreland County, Va., home.

Miss Emily Roth has returned to her home in Cherrydale after a visit to Wakefield, Va.

Special Thanksgiving Planned.

The Thanksgiving service in Christ Protestant Episcopal Church, Alexandria, in accordance with the request of the Bicentennial Commission, will be of special interest, and the rector, the Rev. Dr. William Jackson Morton, announces the sermon will be delivered by the Right Rev. Henry St. George Tucker, Bishop of Virginia, the grandson of John Augustine Washington, the last member of the family to own Mount Vernon.

Sandy Spring

A number of Halloween parties have been given the past week for the pupils of Sherwood School, Sandy Spring, including one on Wednesday evening, when the seniors had a masked dance at the school.

The Woman's Auxiliary of the Sandy Spring Volunteer Fire Department served another of its luncheons for the benefit of the company last week. Several entertained with luncheon parties, among them being Miss Meta Boynton, of Washington, who had as her guests her aunt, Mrs. Daniel Ripley, of Texas; Mr. and Mrs. Samuel S. Bond, of Washington; Mr. and Mrs. Joseph T. Bond, Mrs. Charles E. Bond, Miss Emma T. Stabler and Miss Lillie B. Stabler.

The Sherwood Parent-Teacher Association was addressed by Dr. V. L. Ellicott, county health officer, on Tuesday evening at a meeting presided over by the president, A. Douglas Farquhar. Dr. Ellicott outlined his program of work in both the schools and the county.

Mrs. William Alband, Mrs Dawson Trundle, Mrs. L. C. Burns, Mrs. Henry Clark and Mrs. George Brown were appointed a committee to work out a plan for school luncheons.

Mrs. Maurice Cissel was made chairman of the committee to arrange for the annual oyster and chicken supper to be held at the school on November 18, with the following as chairmen of the other committees: Cake, Mrs. Thomas Hyde 4th; candy, Mrs. Austin LaMar; ice cream, Mr. Howard Owings; grab bag, Mrs. Reuben Brigham; fancy work table, Mrs. Thomas Ladson; coffee, Mrs. Donald Dunnington; tickets, Mr. Richard Lansdale. The rooms of Miss Butts and Miss Barnsley were awarded two pictures.

Mr. Hovey and Mr. Coe, field executives of Boy Scouts of Washington, were guests of Troop 230 when they held a meeting with their scoutmaster, John Bancroft, on Sunday.

Among those from Sandy Spring who attended a reception in Washington at the home of Mr. and Mrs. George B. Farquhar the past week in honor of Mr. Paul Barstow and bride, of Washington, were Mr. and Mrs. Frederick L. Thomas, Mr. and Mrs. William John Thomas, Mrs. Francis Pole Robison, Miss Chandlee Robison, Francis Robison and Malcolm Thomas.

Miss Mary Miller Stabler returned home on Wednesday, after a week's visit at the home of Mr. and Mrs. James N. Andrews, near Orange, Va.

Mrs. Lucile Deemer, of Quakertown, Pa., arrived on Wednesday as the guest of Mr. and Mrs Charles E. Bond at their home, Altonwood.

With Miss Edith Crumbaker, of Rockville, new county Red Cross visiting nurse, as guest speaker at a meeting of the Wednesday Club, held at Community House, Mrs. Francis M. Hallowell was hostess and chairman of the program.

Papers by Miss Mary Magruder and Mrs. Norris Fussell and a talk by Miss Estelle T. Moore featured the program. A sewing preceded the meeting and another one was announced for November 16, which will be followed by the club's meeting with Mrs. Aubrey Beall. A committee of Mrs. Robert H. Miller, Mrs. Frank Willson, Mrs. Francis M. Hallowell, Mrs. Lionel C. Probert and Mrs. Charles E. Bond will have charge of the annual rummage sale on November 17. Mrs. Austin LaMar made a plea for books for the library at Sherwood School and announced the annual oyster supper to be held at the school on November 18.

Round Hill

A committee from the ten Baptist churches in group 1 of Potomac Association met with Mrs. J. C. Rogers at her home here Tuesday to formulate plans for the pageant to be given by the young people from the churches of the group. The pageant will be held the third Sunday evening in December in the Purcellville Baptist Church. Mrs. Frank McComb, of the Purcellville Church, will be in charge of the program.

The Junior League of the school gave a program of songs, short plays and recitations. Those taking part in the program were: Nellie Davis, Dorothy Carrico, Anne Phillips, Naomi Whitney, Elizabeth Grimes, Helen Chamblain, Mae Beavers, Everette Remsburg, Dorsey Ford, Henry Larrick and Russell Mansfield.

The Misses Katherine Phillips and Virginia Orrison, of the Fredericksburg State Teachers College, spent the week-end at their respective homes.

Mrs. Laura Summers and daughters, of Washington, were week-end guests of Mrs. C. J. Harley.

The Junior Girls Auxiliary met Wednesday afternoon at the home of Mrs. L. B. Phillips for a short program and election of officers. The following were chosen: Anna Adams, president; Margaret Phillips, vice president; Janet Chamblain, secretary; Martha Jane Beans, treasurer, and Dorothy Patterson, pianist.

Mr. and Mrs. Hugh Carter were called to Montana the latter part of last week by the illness of the former's mother.

The girls basket ball team and the boys basket ball team of the Round Hill High School played the teams of the Unison-Bloomfield High Wednesday afternoon. The former won by a score of 22-11 and the boys by a score of 11-10.

Mrs. A. O. Wright and Miss Irene Wright have closed their summer home and returned to their home in Washington for the winter.

Herndon

Mrs. George R. Bready, Mrs. George Buell and Mrs. Arthur Hyde Buell entertained at a miscellaneous shower and bridge party Wednesday night in honor of Miss Grace Kirk, whose marriage to Harry Lee Hancock took place at the Congregational Church yesterday afternoon.

Mr. and Mrs. C. L. Fleming, of Clifton Station, were the week-end guests of Mr. and Mrs. R. N. Wrenn.

Mr. and Mrs. Harry Mitchell have been the guests of Mr. and Mrs. J. W. Dorsey Cook, at Potomac Beach, Va.

Mrs. R. N. Wrenn will entertain the members of the Corban Club of the Congregational Church at her home on Tuesday afternoon.

B. F. McGuire, Vernon Cockerille and Arnold Greer have been appointed members of the committee of the Herndon Council of Fraternal Americans to present an American flag to the Herndon High School on Armistice Day afternoon.

Mrs. Frances Mooney left Thursday afternoon for San Antonio, Tex., where she will spend the winter with relatives.

Miss Katherine Groome entertained a number of friends at a Halloween party at her home on Monday night.

Mrs. Groves Smith and two sons, William and Richard, of Washington, were the Sunday guests of Mr. and Mrs. William Dawson.

Mr. and Mrs. George Robey, of Fairfax, were the Sunday guests of Mrs. Annie Robey Walker.

Guests of Mr. and Mrs. Arthur E. Wyncoop on Sunday were Mr. and Mrs. L. M. Grimsley, of Washington;

Mrs. Eva McDaniel and Mrs. Zella Grammell, of Vienna.

Miss Louise and Miss Marion Carter entertained at bridge on Saturday night.

Mrs. Lavina Harrison, Mrs. J. D. Thompson, Mrs. Nellie Wiley, Mrs. Mildred Cooper and George A. Bready attended the meeting of the Eastern Star at Falls Church on Tuesday night.

G. Wilbur Shipley returned Thursday from a trip to Petersburg, Va.

LLANGOLLEN EVENTS TO BE RUN SATURDAY

Four Steeplechase Races on Difficult Courses Slated in Loudoun County.

Special to The Washington Post.

Upperville, Va., Nov. 5.—Preparations are under way at Llangollen, estate of John Hay Whitney, in Loudoun County, for the second annual race meeting of the Piedmont Fox Hounds, oldest recognized hunt in America, to be run Saturday. Four events are again carded, with changes in the course being made so as to afford spectators a better view of the finish. The races are run over a course laid out through the rolling country at Llangollen and built along the lines of the Grand National course at Aintree.

The four races are the Piedmont Gold Cup, 3 miles over Aiken-type barriers, horses to run twice past spectators, instead of once as was the case in 1931; the Ayshire Cup, for hunters, shortened to 3¼ miles, instead of 4 miles as the conditions provided last year; the Llangollen Open Steeplechase, 3 miles over brush, for $5,000 added money and a gold cup to be presented by Mrs. Payne Whitney, and a steeplechase for qualified hunters, 2½ miles over brush. The later event, labeled the Blue Riband Chase in 1931, will be given another name this year.

Included in the changes now being made is the construction of a small stand for owners of horses entered in the races and their trainers. Work of rebrushing the brush of course has been in progress for several days.

The Llangollen course is considered by horsemen as the most difficult and grueling test for steeplechasers in this country. Especially is this true of the brush course, so solidly built that an elephant could not break through the foreboding birch-studded barriers. Reaching a height of more than 5 feet and about 4 feet wide, these jumps with saplings matted between bolted logs, are so tight that breaking through is an impossibility. Ditches and water add to the terrors of two of them.

The timber course, built throughout of Aiken-type fences is also formidable. The fence rises between piles of dry sapling, stretching for a distance of from 4 to 5 feet on both take-off and landing sides. A clean jump is necessary to negotiate them, though the top timber is sufficiently light to give away under a heavy impact.

The course lies along the edge of the Blue Ridge Mountains, through a part of Llangollen that has been painstakingly prepared for steeplechasing by Mr. Whitney.

Autumn Drop Hits Bituminous Output

Hampton Roads Shiploadings Advance 50,000 Tons, Figures Show.

(Associated Press.)

Bituminous production reacted last week to the seasonal condition of well-filled bins, slumping 4.8 per cent to 7,475,000 tons.

This drop, during the closing week of October, corresponded to a proportionate decrease last year and for several years back. In tons last week's decline was 375,000 from the previous six-day work period.

Hampton Roads loadings increased almost 50,000 tons and were ahead of the corresponding week of last year. Last week 346,469 tons were placed aboard ship, against 297,448 tons the previous week and 332,550 tons for the week ended October 31, 1931. As usual more than 50 per cent of the movement from Hampton Roads was to New England.

Virginia production for the week ended October 22, the last period for which state figures are available, was 217,000 tons, compared with 234,000 tons the previous week. For the week ended October 24, 1931, Virginia's output was 205,000 tons.

Lee Will Inspect Company K Heroes

Montgomery County A.E.F. Unit to Greet War Chief at Reunion.

Company K, 115th Infantry, will fall out for inspection by its company commander, Maj. E. Brooke Lee, Saturday night at the Silver Spring National Guard Armory. The men of the company that helped make American history with the Blue and Gray Division in France once more will count off and salute.

Among the topics of conversation at the reunion will be a certain week in October, 1918, somewhere north of Verdun, when the company covered itself with glory along with the rest of its division. Company K was the Montgomery County unit of the regiment.

A business meeting and election of officers will begin at 8:30 p. m. Present officers are Capt. Joseph C. Cissel, of Silver Spring, president; Fred Wells, of Baltimore, vice president; Maurice Roberts, of Washington, secretary, and George E. Stiegler, of Baltimore, treasurer. Maj. Lee is a permanent honorary president. Following the business meeting the boys will relax. The Baltimore contingent will arrive in buses.

Anniversary Observed By Neighborhood House

Neighborhood House, the Community Chest settlement, located at 470 N street southwest, celebrated its thirty-first year of existence yesterday with a continuous round of entertainment.

The house was open from 10 o'clock in the morning until 10 o'clock last night. Luncheon was served from noon until 2 p. m. and supper from 5 p. m. to 7 p. m. The program included an exhibit of the November schedule for the kindergarten, a demonstration of the day nursery, community songs, dances and plays.

LONG BALLOT READY IN PRINCE GEORGES

Only Four Marks, However, Are Required to Vote Straight Ticket.

When the voters of Prince Georges County go to the polls Tuesday to exercise the right of franchise, they will be faced with a ballot 2 feet long and a foot wide, containing some 56 names from which they must choose just the right number of names to mark.

But in spite of this array of names, only four marks are needed to vote a straight ticket. One cross-mark for the President and Vice President, one for the U. S. Senator, one for the House of Representatives, and one for an amendment to the Constitution.

The names on the county ballot are in two long columns, the Democratic presidential candidate heading one column, and the Communists the other. Under the Democrats are the Republican and Socialists, while the Labor candidates follow the Communists. There are eight presidential electors listed under each of the five presidential candidates, but it is unnecessary to vote for each of these if a mark is made opposite the name of the party's candidate.

One Local Man Listed.

Only one local man, Frank Small, jr., is named on the ballot, he being a Republican elector.

It is possible for the voter to divide his ballot between members of two or more parties by failing to mark any presidential candidate, but instead voting for eight electors of differing parties. But if, by chance, he votes for nine electors, the ballot will be thrown out.

In addition to the main presidential event, with its candidates from the Republican, Democratic, Socialist, Communist and Labor parties, there will also be a senatorial aspirant from each of them. There are, however, only candidates from the two major parties entered in the race for Congress from the Fifth Maryland District.

Would Curb Legislature.

The vote on the amendment to the State Constitution is being taken without any great fanfare of publicity. It provides that the Legislature shall no longer have the power to continue in office judges who have reached the age of 70. At present, judges may hold office until they are 70, and the Constitution gives the Legislature power to keep them in office after this date. A vote for the amendment means a vote to remove them when they reach the age limit.

It is understood that leaders of both parties are hoping for the passage of the amendment. The practice of extending terms has been widespread in the past, and almost every term of the Legislature has seen one or more extensions for personal or political reasons.

The State bar association and many of the county associations favor the measure, which was approved by the Legislature at the 1931 term.

West Virginia Stops Pennsylvania Trucks

Special to The Washington Post.

Martinsburg, W. Va., Nov. 5.—Pennsylvania trucks operating on West Virginia highways "for compensation" were being stopped in this section today and made to apply for West Virginia licenses. State police were stopping the trucks on the State highways under orders from Charleston. Two were stopped, one carrying milk, the other chickens, during the morning. Drivers of both told police they were expecting to be stopped, police said, and promptly made application for West Virginia licenses.

Motor vehicles not operating "for compensation" will not be stopped, police said. Orders for strict enforcement of the law were received this morning. Both trucks stopped here had come through Maryland into West Virginia.

Vital Statistics

BIRTHS REPORTED.

Marshall S. and Thelma Burriss, girl.
William R. and Jeanette Sherwood, girl.
Floyd W. and Lillian Michael, girl.
John L. and Harriett Bladen, girl.
Charles W. and Fannie Cook, girl.
Louis E. and Dorothy White, boy.
Ralph W. and Mary Menshaw, boy.
Steptoe and Pauline Lawson, girl.

LICENSED TO MARRY.

John Leonard West, 20, and Mary Elizabeth King, 20. The Rev. J. W. Dowling.

Walter Carroll Tilghman, 24, and Evelyn Poe Padgett, 19. The Rev. C. E. Smith.

Joseph J. O'Brien, 26, and Cecilia King, 20. Judge R. E. Mattingly.

Englebert Boos, 32, and Petrea Lindbach, 33. The Rev. Charles Enders.

Guy L. Baker, 24, and Marie Emery, 18. The Rev. William Pierpont.

Joseph Henry Lewis, 32, Paris Island, S. C., and Anna Miller, 24. The Rev. W. F. J. Stricker.

W. Wellington Gibson, 25, and Gaynelle D. Nigington, 21, Salem, Va. The Rev. J. E. Briggs.

Charles Lester Snowden, 23, and Pauline Virginia Klein, 20, Cumberland, Md. The Rev. H. H. Harmon.

Alvin Wright Briscoe, 33, and Mary Frances Heflin, 22, both of Fredericksburg, Va. The Rev. H. M. Hennig.

William Jackson Nelius, jr., 25, and Harriet E. Welsh, 28, both of Philadelphia, Pa. The Rev. F. D. Goodwin.

Robert K. Vries, 24, and Mary Virginia Aupp, 22, both of Baltimore, Md. The Rev. J. K. Cocke.

Tony Samphilipo, 22, and Catherine G. Rumpf, 18, both of Baltimore, Md. The Rev. A. N. DeMuth.

Martin T. Prosise, 22, Vienna, Va., and Isabelle M. Collins, 21, McLean, Va. The Rev. E. G. Latch.

Edward James, 39, Warrenton, Va., and Minnie V. Lee, 31, Remington, Va. The Rev. H. M. Hennig.

Aubrey R. Cockrill, 21, and Rosie A. Davy, 18, both of Remington, Va. The Rev. K. M. King.

Cyril R. Adkins, 32, Louisville, Ky., and Thelma E. Adkins, 31, Lakeland, Fla. The Rev. J. H. Dunham.

Emmett Richards, 28, and Mary T. Hale, 21. The Rev. T. J. Duffy.

Charlie Thomas, 24, and Henrietta Tonton, 18. The Rev. C. H. Fox.

Thomas James, jr., 24, and Kate Broaduax, 23. The Rev. W. A. Gray.

Albert Ypsom, 22, and Lillie M. Harrington, 20. The Rev. J. A. Wheeler.

Thomas H. Wallace, 67, and Dorothy Carroll, 31. The Rev. T. J. Duffy.

DEATHS REPORTED.

David P. James, 82 yrs., Sibley Hosp.
Annie Boucher, 76 yrs., 225 H st. ne.
May E. McCullough, 66 yrs., 707 22d st. nw.
Augusta Franklin, 64 yrs., 913 C st. ne.
Mary E. Grimes, 61 yrs., 112 13th st. ne.
Mollie E Shenk, 58 yrs., 1425 28th st. nw.
Grace A. Davis, 45 yrs., Gallinger Hosp.
Howard A. Lindsley, 41 yrs., Walter Reed Hosp.
Amy C. Turner, 39 yrs., 1607 Evarts st. ne.
James B. Bradley, 24 yrs., Emergency Hosp.
Irene L. Fistori, 18 yrs., Georgetown University Hosp.
Fannie Merrick, 85 yrs., 1202 Walker st. se.
Mary Vaughan Todd, 85 yrs., 947 S st. nw.
William Washington, 76 yrs., 402 P st. nw.
Essie Jarvis, 70 yrs., Freedmen's Hosp.
Sarah Mumford, 64 yrs., Gallinger Hosp.
Frank Scippio, 49 yrs., Gallinger Hosp.
David Grayson, 48 yrs., St. Eliz. Hosp.
Arthur Toney, 45 yrs., Walter Reed Hosp.
Ethel Wright, 40 yrs., 1862 Wyoming ave. nw.
Theresa Janis, 25 yrs., Freedmen's Hosp.
John Jones, 23 yrs., 310 H st. nw.
Lawrence Edward Taylor, 4 months, Children's Hosp.

Montgomery Pupil Enrollment Up 821

Increase Revealed by Dr. E. W. Broome Is Above Total Expected.

Montgomery County (Md.) schools show an increased enrollment of 821 more than in 1931, according to an announcement by Dr. Edwin W. Broome, county superintendent of schools. The gain expected was between 400 and 600, which would have been normal. The increase is represented by 722 white and 98 colored children.

The average attendance in the elementary schools for September was 96.7 per cent, while the high school average was 97.3 as compared with 94.4 and 96.6 respectively in September, 1931. Only one school in the county system had an average attendance of less than 90 per cent, with the majority more than 95 per cent.

Banners for having the best percentage of attendance in their particular class were awarded the following schools: Damascus, senior high school; Poolesville and Gaithersburg, ninth grade junior high schools tied; Damascus, seventh and eighth grade junior high; Damascus, graded; White Oak, two-teacher and Clagettsville, one-teacher schools.

TEACHERS PLANNING PARLEY'S PROGRAM

Educators to Use Regular Election Tactics During Virginia Meeting.

Richmond, Va., Nov. 5 (A.P.).—Regular election tactics will be employed by the Virginia Education Association when it names a new president during the annual convention in Richmond during Thanksgiving Day week.

Nominations for president will be made from the convention floor on the opening night, November 23. The election will be held by secret ballot on November 25. The polls will be open from 8 to 2 o'clock, but only the 450 accredited delegates will be permitted to vote.

The roll of counties will be called at the opening session and each will be permitted to place a name in nomination. After the nominations and seconding speeches, the electioneering will start.

There will be approximately 3,500 persons attending the convention, but the voting delegates are limited to one for each 25 members of local associations. They are elected in the local meetings which are being held now throughout the State.

A number of nationally known speakers will appear on the convention program. Among them will be Dr. Robert M. Hutchins, president of the University of Chicago; Dr. Charles W. Knudson, of George Peabody Teachers College; Florence Hale, past president of the National Education Association; Dr. Edwin C. Broom, superintendent of Philadelphia schools; William J. Cooper, United States Commissioner of Education, and Dr. Sydney B. Hall, Virginia State superintendent of public instruction.

Gov. John Garland Pollard has accepted a place on the program for the closing session. Also he will hold a reception for the visitors at the governor's mansion at 4 o'clock on November 23.

Officers of the association, in addition to H. L. Sulfridge, of Charlottesville, outgoing president, are H. D. Wolff, of Petersburg, treasurer, and Cornelius J. Heatwole, executive secretary. The executive committee includes the officers and J. H. Chiles, Fredericksburg; Lottie M. Evans, of Richmond, and Virginia Old, of Norfolk.

Body of New-Born Baby Found in Lot

Infant Died Day of Birth, Belief; Was Wrapped in Newspaper.

The body of a new-born baby boy was found yesterday afternoon in a vacant lot on Washington avenue, near Braddock, Va., by two children playing in the lot. The children, Sam and Llewellyn Boswell, who live at 43 Washington avenue, discovered the bundle and summoned the police.

Dr. W. E. Beattie, city coroner of Alexandria, was notified and examined the body. He stated the baby evidently had been born yesterday morning and ordered it buried. He stated that in his opinion the baby had died shortly after birth, but would have lived if given proper attention.

The body was wrapped in the magazine section of a Washington Sunday newspaper.

G. O. P. Clubs to Meet For Election Returns

Tuesday evening, beginning at 8 o'clock, members and friends of the Hoover-Curtis Campaign Club and affiliated Republican organizations in the District of Columbia, will gather at club headquarters, Sixteenth street at Scott Circle, to receive up-to-the-minute national election returns by special leased wire and radio.

A record-breaking gathering is expected, states Edward F. Colladay, president of the Hoover-Curtis organization, in view of the extraordinary public interest indicated in the present election.

Methodist Group Opens Week of Prayer Today

The annual week of prayer of the Woman's Missionary Society of the Methodist Episcopal Church south, in Alexandria, will begin today and continue through the week. At 8 o'clock this evening the story of missions will be presented by a pageant.

Tomorrow at 10:30 a. m. an all-day retreat will begin, with Mrs. E. W. Aaron and Mrs. B. B. Brown in charge. The church will be open daily from 9:30 a. m. to 4 p. m., and services will be held each afternoon at 3 o'clock by different circle leaders.

Mrs. Mary L. DeMoll Dies.

Mrs. Mary Louise DeMoll, wife of Charles DeMoll, of 905 Duke street, Alexandria, died yesterday morning in the Alexandria Hospital. Besides her husband she is survived by a son, Louis DeMoll. The funeral will be held tomorrow afternoon at 3 o'clock from the home of her sister, Mrs. L. W. Sinclair, 819 Duke street, conducted by the Rev. C. Morgan Compher, of the Methodist Protestant Church.

VIRGINIA SYMPHONY ORCHESTRA TO TOUR

Will Play in Other Cities in State After Season in Richmond.

Richmond, Va., Nov. 5 (A.P.).—Incorporation of the Richmond Symphony Orchestra here last week paves the way for a tour of the orchestra in other Virginia cities immediately following the Richmond season, John C. Hagen, vice president of the symphony organization, said today.

The orchestra of 72 pieces, under the direction of Wheeler Becket, internationally known conductor and former guest conductor of the San Francisco Symphony Orchestra, will give its first concert of a series of six at the Mosque Theater here November 28. Anton Witek, for many years concert master of the Boston Symphony Orchestra, will occupy the first violin desk in the new organization whose personnel is being recruited from a selected list of more than one thousand symphony players now unemployed.

Suggested by Damrosch.

The list has been suggested by Dr. Walter Damrosch, head of the Musicians Emergency Relief, of New York. More than fifteen musicians of Richmond and Virginia, are included in the orchestra personnel.

Following the last Richmond concert scheduled for January 3, it is planned to take the orchestra on a tour of Virginia cities, including Norfolk, Petersburg, Roanoke, Charlottesville, Staunton and Lynchburg. The executive committee also is working out a plan with the various railroads entering Richmond whereby special coaches will be provided for groups of music lovers from other Virginia cities who are planning to attend the Richmond series.

Educational Project.

The Richmond symphony movement is designed solely as an educational project and the group of Richmond promoters, including prominent business men of the city, are desirous of placing the highest form of musical entertainment within the reach of music lovers of Virginia.

"We are endeavoring," Mr. Hagen stated today, "to meet a psychological condition, with music which has long been recognized as a stimulus to the people in periods of economic depression. The Richmond Symphony Orchestra is a nonprofit organization, with a budget designed simply to meet the actual expenses incident to operation, and to furnish employment for as many Virginia musicians as are able to qualify under the high standards set up for the organization. The movement will mean that the families of 72 men will be provided for during the most critical period of the winter season."

Catholic Service On Constitution

Rosary Pope Pius IX Gave to Be Recited Today on Frigate.

Catholic services will be held aboard the frigate U. S. S. Constitution at the navy yard at 3 p. m. today. A rosary will be used that was presented to a member of the crew of the ship by Pope Pius IX on August 2, 1849, at Gaita, Italy.

The services will be open to the general public and are under the general denomination of the navy yard chaplain, S. W. Salisbury. The rosary will be recited by the Rev. Thomas J. Knox, navy chaplain, stationed at Quantico, Va.

The principal speaker will be Rev. Robert J. White, of Catholic University, who served in the Navy as an enlisted man during the World War. The music for the services will be under the direction of Harry Wheaton Howard, and Miss Florence Yocum will sing Gounod's "Ave Maria."

Vermont Association Plans Monthly Meetings

The Vermont State Association of the District of Columbia announce the beginning of a series of monthly meetings and social events.

The first meeting will be held at the Hotel Continental on Armistice night. All Vermonters are invited to attend. The Rev. Allan A. Stockdale will be the guest speaker of the evening.

West Point Entry Tests Scheduled

Sixth Maryland District's Postoffices to Be Scene of Examinations.

Competitive examinations will be held January 14 for appointment to the U. S. Military Academy at West Point of one youth and two alternates from the Sixth Congressional District of Maryland, Representative David J. Lewis has announced.

Representative Lewis believes that all youths of the district should have an equal chance and that the competitive examination is the best insurance of this.

Those eligible to compete must have reached their seventeenth but not their twenty-second birthday by July 1, 1933, and must be an actual resident of the district. Those who wish to compete can make application by letter to the office of Mr. Lewis, room 489, House Office Building, before December 15. The examinations will be held under the auspices of the Civil Service Commission at various postoffices in the district, which comprises Montgomery, Garrett, Allegany, Washington and Frderick Counties, Md.

Pharmaceutical Group Meets on Tuesday Night

The District of Columbia Pharmaceutical Association will hold its monthly meeting Tuesday night at 8 o'clock at the Raleigh Hotel, it was announced yesterday.

Many vital matters concerning the association are expected to be brought up at the meeting, and it is hoped that there will be a large attendance.

Alfred Owen's Funeral Held.

The funeral of Alfred Owens was held yesterday afternoon from the home of his sister, Mrs. Sidney Hammersley, and conducted by the Rev. Ryland T. Dodge, pastor of the Temple Baptist Church, Alexandria. Burial was in Union Cemetery. Pallbearers were Frank Owens, Sidney Hammersley, Edward Owens, Robert Dawson and Henry Hitt.

RACE FOR GOVERNOR IS ON IN 34 STATES

Hoover and Roosevelt Have Indorsed Parties' Candidates.

(Associated Press.)

Intertwined in varying degrees in the windup of the presidential campaigning by President Hoover in the West and Gov. Roosevelt in the East are the contests for governor in 34 States.

Mr. Hoover has added his indorsement of the Republican gubernatorial nominees in practically every State he has visited. Mr. Roosevelt has done the same for the Democratic candidates.

At present there are 27 Democratic governors, 20 Republican and one Farmer-Labor. In the 34 States to hold gubernatorial elections the incumbents embrace 18 Democrats, 15 Republicans and 1 Farmer-Labor.

Only eight of the sitting Democrats and seven of the incumbent Republicans are seeking reelection. Some were defeated in primaries. A few others are not allowed under their State laws to hold two successive terms.

Those to Be Retained.

Of the fourteen States not holding gubernatorial elections, all but four will retain their present governors until January, 1935. The four whose terms vary are Govs. O. K. Allen, Louisiana, May, 1936; M. S. Conner, Mississippi, January, 1936; Ruby Laffoon, Kentucky, December, 1935, and John Garland Pollard, Virginia, January, 1934.

One election—in Wyoming—will be held to fill the unexpred term of the late Gov. Frank C. Emerson Republican, expiring in January, 1935. The major party candidates for that office are Leslie A. Miller, Democrat, and Harry R. Weston, Republican.

In Georgia, Eugene Talmadge, Democrat, is unopposed for the governorship. He will take office in January if a constitutional amendment is approved next Tuesday beginning the term in that month instead of next June.

Maine Is First Upset.

Governor-elect Louis J. Brann's Democratic victory in Maine was this year's first gubernatorial overturn. He defeated Hurleigh Martin, Republican. Two years ago, when 31 governorships were at stake, the Democrats won 18, including 8 previously held by Republicans. The Republicans won 12, including 1 previously held by a Democrat, and the Farmer-Laborites took 1, in Minnesota, which had been filled by a Republican.

Gov. Floyd B. Olson won that office in Minnesota, and he is seeking another term against Earle Brown, Republican, and John E. Regan, Democrat.

The eight incumbent Democrats running again this year and their Republican opponents are Gov. Wilbur L. Cross, against John H. Trumbull, Connecticut; Gov. C. Ben Ross, against Byron Defenbach, Idaho; Gov. Harry H. Woodring, against Alfred M. Landon, Kansas; Gov. Joseph B. Ely, against William S. Youngman, Massachusetts; Gov. John E. Erickson, against Frank A. Hazelbaker, Montana; Gov. Charles W. Bryan, against Dwight Griswold, Nebraska; Gov. Arthur Seligman, against R. C. Dillon, New Mexico; and Gov. George White, against David S. Ingalls, Ohio.

Republicans Running Again.

The seven sitting Republicans making the race again and their Democratic opponents are Gov. C. Douglas Buck, against Landreth L. Layton, Delaware; Gov. Dan W. Turner, against Clyde L. Herring, Iowa; Gov. Wilbur M. Bruckner, against William A. Comstock, Michigan; Gov. John G. Winant, against Henry T. Ledoux, New Hampshire; Gov. Norman S. Case, against Theodore F. Green, Rhode Island; Gov. Warren E. Green, against Tom Barry, South Dakota, and Gov. Stanley C. Wilson, against James P. Leamy, Vermont.

The major party candidates for governor in other States follows:

Arizona—Dr. B. B. Moeur, Democrat; J. C. Kinney, Republican.

Arkansas—J. M. Futrell, Democrat; J. O. Livesay, Republican.

Colorado—Edwin C. Johnson, Democrat; James D. Parriott, Republican.

Florida—Dave Sholtz, Democrat; W. J. Howey, Republican.

Illinois—Henry Horner, Democrat; Len Small, Republican.

Indiana—Paul V. McNutt, Democrat; Raymond S. Springer, Republican.

Contest in Missouri.

Missouri—Guy B. Park, Democrat; Edward H. Winter, Republican.

New York—Herbert H. Lehman, Democrat; William J. Donovan, Republican.

North Carolina—John C. B. Ehringhaus, Democrat; Clifford C. Frazier, Republican.

North Dakota—H. C. Depuy, Democrat; William Langer, Republican.

Tennessee—Hill McAlister, Democrat; John E. McCall, Republican.

Texas—Mrs. Miriam A. Ferguson, Democrat; Orville Bullington, Republican.

Utah—Henry H. Blood, Democrat; William M. Seegmiller, Republican.

Washington—Clarence D. Martin, Democrat; John A. Gellatly, Republican.

West Virginia—H. G. Kump, Democrat; T. C. Townsend, Republican.

Wisconsin—A. G. Schmedeman, Democrat; Walter J. Kohler, Republican.

CITIZENS FEDERATION ELECTS YADEN HEAD

Continued from Page 1.

next ballot, and Mr. Lodge drew 37 votes as against 29 for Mr. McLean and 24 for Mr. Stull. On the third ballot Mr. Lodge polled 48 votes against 19 for Mr. McLean and 20 for Mr. Stull.

Armistice Services Set Today.

"Armistice Sunday" will be observed today in the Methodist Episcopal churches of Vienna and Oakton, Va. At each service there will be a two-minute period of silence, followed by the sounding of taps as a memorial to the men of all nations who lost their lives in the World War. The pastor, the Rev. S. Paul Schilling, will talk on "Shall We End War?" The service at Oakton will be in the morning and at Vienna in the evening.

Alcohol Sales Suspect Killed.

Chicago, Nov. 5 (A.P.).—Joseph Barone, 48, grocer, believed by police to have been a minor alcohol peddler, was found fatally shot near his home today. Police conjectured he had been ambushed by rivals. His was the seventh similar killing in the past two weeks.

Government Workers Enroll by Hundreds For Service in Community Chest Campaign

T. E. Campbell Announces Chairmen and Keymen in U. S. Unit.

Hundreds of Government workers have volunteered their services to the governmental unit in connection with the Community Chest campaign of November 14-23, inclusive, according to an announcement made yesterday by Thomas E. Campbell, president of the Civil Service Commission and chairman of the unit. The opening meeting of this unit will be held Friday evening at 5:45 o'clock at the Willard Hotel.

Mr. Campbell has appointed as members of the executive committee of the governmental unit this group: Col. U. S. Grant 3d, Robe Carl White, Herbert D. Brown, Daniel J. Donovan, Frank A. Birgfeld, John F. Victory, E. W. Libbey and Audus T. Davis. All have accepted their appointments and have held several meetings to date.

"We will have, for the most part, a veteran organization this year," Mr. Campbell said yesterday. "I am extremely gratified at the number of workers who served last year who have volunteered for service again this year. The enthusiasm of the workers who have volunteered to date augurs well for the success of the governmental unit in the coming campaign. Our organization is almost complete to date, although several departments have not yet sent in their list of workers, although they have reported verbally on their organization work."

At the opening meeting Friday, the workers will receive final instructions for handling the solicitation of the Government departments this year.

In Charge of Solicitations.

Among those who will have charge of the solicitation in the various departments are:

Interstate Commerce Commission, Frank McManamy chairman; Reconstruction Finance Corporation, R. N. Calloway, chairman; Federal Home Loan Bank Board, Miss Vivian Hoke, chairman; Government Printing Office H. H. Wright, chairman, and Maj. Daniel J. Donovan; Department of the Interior, George A. Warren, chairman; W. B. Acker, Dr. T. Edward Jones, Miss Sarah F. Schroeder and L. A. Kalbach, vice chairmen, and the following keymen: Mrs. J. A. Maulding, W. B. Fry, R. T. Lassiy, John P. McDowell, Mrs. Grace C. Blaisdell, Ralph S. Clinton, Miss Mattie S. Wollums, Mrs. Mattie F. Johnson, Mrs. Daisy E. Walker, Miss Katherine Horan, Mrs. Mary K. Hathaway, Nelson J. Moskowitz, Mrs. Leonie M. McElwee, Mrs. Louella L. Littlepage, Miss Zua J. Harding, B. S. Garber, John R. T. Reeves Robert Lansdale, Dr. Carson Ryan, Samuel M. Dodd, E. J. Armstrong, Dr. L. W. White, Harry Shipe, Clarence Shotwell Hamilton Dimick, Walter Simpson, William Marschalk, J. P. Kinney, Herman Stabler, J. G. Staack, N. C. Grover, F. S. Smith, T. W. Stanton, John J. Madigan Dr. Frederick Zimmerman, Dr. William M. Blair, Dr. Lois D. Hubbard, Dr. Elizabeth R. Vann, Dr. Nancy Campbell, Dr. Harriet E. Trombley, Dr. Elsie Blanchard Dr. Watson W. Eldridge Daniel J. Sullivan, Frazier White, Miss Mary Quaid, Mrs. Amelia Grimes, Charles R. Dodge, Alvah Godding, Miss Mildred Parker, Dr. William A. Kenna, Dr. Roger S. Cohen, Dr. E. Gerald Smith, Dr. A. M. Duval, Dr. J. L. Henderson, Dr. Edgar Griffin, Dr. William G. Gushard Dr. Manson B. Pettit, Dr. Meta F. Haldeman, Dr. John E. Lind, Dr. Francis J. Tartaglino Dr. Alvin Gerty, Dr. John P. H. Murphy, Porter L. Bush, Paul M. Lehman, Miss Celia G. Chapman, Miss Edith M Haydon, E. Harry Welsbrod, D. Bennett, William F. Kelly, David A. Brodie, Carl McConahey Arthur L. Deming, Edward Sansbury, Charles B. Snyder, William H. Perkins, Miss Mae A. Schnurr, Porter W. Dent George O. Sanford, William F. Kubach, C. N. McCulloch, F. J. Kelly, M. M. Proffitt, J. F. Abel, Mrs. K. M. Cook, E. M. Foster, W. D. Boutwell, Miss S. W. Vought, L. R. Alderman, W. S. Deffenbaugh, Miss B. B. Hill, B. W. Frazier, Ronald M. Holmes, Charles R. Brill, Miss Mary C. Ryan Dr. Edgar W. MacCormack Earl Y. Henderson and E. S. Rochester.

Department of Navy.

Department of the Navy—Ernest Lee Jahncke, chairman; Frank S. Curtis, vice chairman; Roy H Moses, Lieut Comdr. M. B. Bylngton, Capt. L. B. Anderson, Rear Admiral W R Sexton, Commander William C. Barnes, Lieut. Comdr. R. H. Blair H. F. Lunenburg, Miss Alice W. Flynn E Henkel Frank B. Blackburn, Commander Harry B Hird, Lieut. William C. Lemly, H. C. Brunner, Kirk Holmes, Rear Admiral C E. Riggs Capt. C. A. Carlson, A. F. Bogue, Lieut. James B. Carter, Capt. L. A. Dessez and Lieut. Comdr. B. W Chippendale, section chiefs; and the following keymen: Charles T. Ogle, Charles Piozet, J. Jarvis Butler, Lieut. Comdr. Rutledge Irvine, Miss Mary C. Grassel Lieut T A. Gaylor, Theodore T. Snell E. L. Keeler E. G. Herndon, W. H. Montgomery, Lieut. Comdr G. C. Kriner, J. T. Cuthbert Lieut. Comdr. M. O. Carolson W. M. Burkhart, Harry C. Daniels, Lieut A. Macondray, Fred Chaimson, Philip G. Cronan, Mrs. Adelaide V. Ziegler, Miss Ida A. Backa, Miss Florence A. Belt, Mrs Jeannette M Chelini, Miss Margaret A. Horan Miss Dorothea B. McCandlish, George C. Mandley, Miss Ruth M. Noyes Miss Elizabeth P. Reynolds.

Also William A. Rober, Warren M. Schoonmaker, Miss Ruth Sherwood, Mrs. Daisy G. Stearns, James H. Taylor Commander E. A. Lofquist, E. L. Bennett, L. F. Lyke, Commander Eugene M Woodwon, W. H. Phillips Lieut. Comdr. Frank R. Dodge, Lieut. Norman O. Schwein, H. B. Gregory, J. W. Wright Miss Sadie M. Crumb, Mrs. Ethel R. Johns, Miss Alma Quisenberry, Miss Clara Rager, H. A. Engler, Mrs. Minnie D. Taylor, Miss Jessie Smith Lieut. Comdr C. C. Copp, A. Boyd Custer, Elvin R. Troxel, Edward F. Tolson, Clark B. Cumings, Miss Bertha E. Pope, James J. Gorman, Edwin M. Barr, Miss Marie C. Spahn Miss Rosalie Robertson, Mrs. Viola S. Florence, Fred Maidens, W. S. Douglass, Capt. P. S. Rossiter, Capt. W. H. Bell, Capt E L. Woods, Miss G. R. Allen, E. G. Purdy Lieut. H. R. Hubbard, Chief Pharmacist G. F. Lyons, Chief Mechanic E. A. Neil, Commander William W. Hargrave, Chief Pharmacist E. C. Eastman, Chief Pharmacist Mate C. L. Harvill, Chief Pharmicist James Holden, Capt. C. C. Soule, J. T. Maguire, R. J. Potbury, Albert E. Weeks, Robert A. Daniel Miss Teresa B. Graves, Miss Eloise Broaddus.

Also Mrs. G. O. Savage, Mrs. E. T. Thomas C. L. Snell, Troy A. Nubson, Chief Quartermaster Clerk Harry S. Young, Quartermaster Sergt. Thomas L. Miller, Quartermaster Sergt. Jack Sinopoli, C H. Carver, Mrs Bessie M. Dryer, Quartermaster Sergt. R. M. McCuckie, S. F. Birthright, Mrs. Helen M. Warfield, Mrs. Rowena Busbey Capt. L. L. Gover, Miss Florence Kennedy, Joseph T. Fetsch, Dr. Edward G. Lunn Ralph L. Wiser, Samuel R. Shreve, Charles Nisewaner C. R. M. L. M. Frink, C. Ph. M. C. Banta and C. R. E. R. C. Taylor.

Department of State.

Department of State—Wilbur J. Carr, chairman; C. E. MacEachran, David A. Salmon, Orme Wilson, jr., Edward C. Wynne and Forrest D. Van Valin, vice chairmen, and the following keymen: Hugh S. Cumming, Miss Rebekah L. DeLashmutt, Miss Sophie Caplan, Millard L. Kenestrick, James L. Duncan, Miss Alice R. Lucas, Miss Helen L. Daniel, Herbert A. F. Rodeck, Franklin A. Holmes, Dr. Knute E. Carlson, Walton C. Ferris, Harry A. Havens, Raymond C. Mackay, Miss Ethel G. Christenson, Worthington E. Stewart, Miss Cornelia B. Bassel, Norris E. Drew, Carlton Savage, Fred Shipman, Miss Bernardine K. Rasmussen, Miss Hanna M. Hanson, Bryton Barron, Miss Alice M. Ball, John R. Kennedy, Arthur E. Beach, Miss Rosa V. Sands, Harry G. Dwight, H. Freeman Matthews, William R. Vallance, J. Brent Clarke, Richard C. Tanis, Paul H. Alling, James E. McKenna, Mrs. Alice M. Blandford, Miss Lillie B. Dowrick, John E. Richardson, Emerson B. Christie, Miss Emily T. Chase, Robert C. Alexander and Verne Baldwin.

Department of War.

Department of War—Frank M. Hoadley, chairman; L. Frank Nye, vice chairman; Adolf Gerhard, Col. Henry Gibbins, F. M. Cunley, Capt. F. M. Moore, W. A. Saunders, Maj. Ralph G. Barrows, Mrs. Harriet F. Bryant, Maj. George F. Moore, H. I. Sanders, Chaplain Edwin Burling, Capt. A. O. Walsh, Miss M. L. Blanchard, Maj. Albert E. Brown, Lieut. Edward J. Walsh, Edwin B. Pitts, Col. C. C. Humber, Lewis S. Friedman, Maj. R. H. Lee, Colin E. McRae, E. H. Myers, Guy B. Tippens, Maj. Alexander Wilson, Andrew L. Oehmann, Capt. Fred C. Borden, Maj. Clarence M. Exley, Lieut. Col. Karl F. Baldwin, Capt. George F. Herbert, F. L. Brigham, Maj. F. A. Bleese, Mrs. Rosalie W. Wright, Sidney H. Kent, Miss Julia N. Haslett, Lieut. Col. C. H. White, Lieut. Ray L. Owens, Miss Evelyn A. Croswell, Capt. H. B. Smith, Col. Kerr T. Riggs, A. B. Neal, Maj. John F. Davis, Lieut. Col. E. S. Adams, Lieut. Col. R. M. Danford and Capt. Carleton Smith, section chiefs, and the following keymen: Convass B. Dean, Miss M. Josephine Green, John L. McKenny, Herbert P. Statesir, Claude B. Phelps, John S. Calvert, Edgar R. Baker, Miss Blanche V. Kerr, Julian P. Green, Harry L. Freer, S. L. Duryee, Thomas J. Hennessey, Harry W. Wanner, Lawton E. Ward, Reuben Stafford, Jr., Harry P. Davis, Ernest R. Graves, Miss Florence C. Ecker, Francis B. Driscoll, Mrs. Grace V. Purdy, Luther Frierson, Thomas C. Farrow, Louis A. Rosafy, Alfred Harman, John W. Green, Miss Gladys Farrington, Miss Alice L. Ward, Miss Marjorie O'Brien, Miss Melva Mae Doyle, Miss Winifred M. Hazer, D. A. Gurney, H. A. Strong, Dr. C. G. Storm, F. J. Jervey, J. A. Brown, L. G. Schmidt, Mrs. A. E. Torrey, Mrs. F. K. Barnard, Miss M. A. Lewis, L. M. Church, Mrs. E. R. Collow, Mrs. S. W. Mattingly and J. A. Colborn.

United States Civil Service Commission—Mrs. Jessie Dell, chairman; Mrs. B. Janet Best, vice chairman, and the following keymen: Mrs. Lola E. Alderman, Miss Helen A. Chase, Mrs. Jessie W. Cowles, Cecil E. Custer, David S. Davidson, Mrs. Miriam B. Grille, Mrs. Amy A. Harradon, A. Rex Johnson, Miss June K. Lawson, Miss Martha G. Lloyd, James C. O'Brien, Clarence F. Orton, Miss Hannah A. Powderly, Ruloff R. Strattan and Miss Marcia Boynton.

Department of Agriculture.

Department of Agriculture—Dr. W. W. Stockberger, chairman; L. L. Evans, vice chairman; Miss Mayme C. Parker, George R. Boyd, Harry Godina, Mrs. Jane E. Elliott, Henry A. Donovan, Tom M. Hamer, J. M. Kemper, P. J. Bolseau, Miss Daisy K. Murphy, T. W. Harvey, L. M. Clarke, Mrs. Edna F. Crocker, Albert Strack, Mrs. Martha Tennyson, Miss Katherine A. Smith, Miss Ethel E. Smith, W. E. Taylor, Harry L. Elmslie, C. D. Curtiss, J. L. Lohel, George J. McDermott, William Weber, C. W. Rohrer, section chiefs; and the following keymen:

Miss Leota Laughlin, Miss Annie H. Alves, Mrs. Torey L. Wright, Mrs. Cora L. Carson, Mrs. Mae Albaugh, Miss Elizabeth M. Bayliss, Miss Anna M. Elder, Miss Mildred H. Niles, William H. Rohrman, Miss Lucy Watt, Miss Helen C. Fuller, Miss Catherine M. Viehmann, Miss Mildred A. Steiger, Miss Virginia Bell, Miss Nettie P. Bradshaw, Miss Margaret T. Olcott, Miss Edna M. Jordan, Mrs. Marian A. Clayton, Mrs. Lillian J. Holmes, Mrs. Yuba V. Allnutt, Miss Katherine C. Joyce, Dennis H. Hevener, Miss Rose L. Moulter, Mrs. Edith B. Cochran, Miss Julian J. Gernova, Miss Grace Stocker, Mrs. Merle Eicke, Miss Harriet E. Smith, Miss Doris E. Rowland, Miss Otillia E. Braeutigam, W. M. Hurst, Mrs. Marie Koepfle, Mrs. Mary F. Sheehan, Miss Mary R. Slayton, Mrs. Grace M. Trezcot, Mrs. T. G. Johnson, Miss P. A. Ross, Irving Frickey, Miss E. L. Powers, Miss V. E. Reece, Mrs. E. G. Pipes, P. W. LeDuc.

Also Mrs. Helen C. Wood, Mrs. Vila S. Snyder, Mrs. Elsie V. Beale, Miss A. M. Nordeman, C. W. Baumann, O. L. Heisley, Mrs. E. C. Whitney, Muriel Davis, Mrs. Margaret Bartz, Mrs. Mildred Oesterling, Mrs. Martha Sampel, Miss Kate D. Lenoir, Thomas W. Moseley, Miss Mildred Ashton, Mrs. Harriet S. Bishop, Mrs. Ines M. Boss, Miss Angelina J. Carabelli, Mrs. Kennett A. Carter, Joseph Jacobs, Miss Frances A. Malloy, Harold Morrison, Fred M. Smith, F. M. Wadley, Mrs. Ella C. Yarbrough, J. E. Andrews, W. H. Conway, H. T. Baldwin, C. A. Lindstrom, Miss Vivian Robb, Miss Anna V. Robbins, Miss Marie Stone, Mrs. Evelyn L. Ulle, Mrs. Ruth D. Mayer, Miss Lena A. Daniel, Mrs. Jennie R. Snyder, Mrs. Emma M. Wolfe, Miss Rozella M. Slaughter, Mrs. Marguerite K. Bartelt, Miss Mary I. Parrett, Miss Dorothy D. Detwiler, Miss Rhoda Middour.

Also Miss Louise Hartung, J. L. Mahoney, H. P. Avery, Rudolph De Giantz, Miss Lillian Wilson, Hugh S. Smith, Roy Calhoun, H. Kenneth Smoot, Peter B. Graeff, C. E. Schonehals, T. C. Taylor, G. H. Billings, George B. Holmes, D. W. Corrick, P. L. Gladmon, J. P. Evans, Miss Ruth A. Dunnington, L. M. Eldeness, S. H. Boon, Miss Cecelia Huneke, Miss Mae Beattie, Miss Elizabeth M. Eaton, W. J. Cunningham, Joseph Haley, Miss Gertrude Rest, J. J. Ackerman, L. E. Hamilton, George A. Shaw, Mrs. Rosalie M. Shelton, Miss Sophia A. Beuter, Willis E. Hurd, John G. Strobel, Miss Callie E. Rhodes, D. W. Corrick, Frank P. Alexander, Miss Lena M. Richardson, Miss Ethel M. Brooks, Mrs. Bernetta B. Hoffman, Mrs. Carrie R. Sesquist, A. R. Woodwell, Miss Jeanette C. Peterson, Miss Minnie O. Osthander, Miss Susan T. Campbell, Miss Mina Bell Densmore, George D. Potterton, Gardner M. French, Mrs. Gertrude C. Feeney, Miss Marguerite A. Shafto and Miss Leta June Creed.

For Vocational Education.

Federal board for vocational education—E. T. Franks, chairman; Perry W. Reeves, vice chairman; Miss Marie E. Schutt, section chief, and the following keymen: C. H. Lane, John A. Kratz, E. W. Barnhart, J. C. Wright, A. S. Baylor, Frank Cushman and John S. Shaw.

U. S. Board of Tax Appeals—Hon Logan Morris, chairman; Robert C. Tracy, vice chairman, and Miss Clara M. Rowzee, keyman.

General Accounting Office—H. F. Martin, chairman; J. Ray Grinstead, R. H. Herrell, D. Neumann, W. W. Richardson, vice chairman, and the following keymen: F. W. Alexander, Wm. H. Allen, Cuyle O. Boling, L. P. Cook, E. A. Condon, Frederick A. Cusick, J. J. Dowd, J. Frank Duggan, Mrs. M. M. Edwards, C. S. Feeser, Mrs. Leta M. Furgeson, I. E. Griggs, F. L. Hawley, J. Hess, L. A. Jones, Andrew Lindberg, B. A. McGinn, E. W. Moore, Wm. H. Murray, J. C. Nevitt, Chas. H. Ourand, A. A. Peter, Albert Rajoette, B. Smith, Jas. H. Solt, Harold W. Terrell, C. Van Driessen, L. Watzman, Mrs. May H. Wilbur, Wm. F. Wilkinson, Arthur R. Wise and F. W. Nickel.

Department of Justice.

Department of Justice—J. W. Gardner, chairman; M. H. Howard and L. J. Daly, vice chairmen; Ugo Carusi, Miss E. S. Poole, H. L. Schilz, C. E. Stewart, Sewell Key, N. J. Morrisson, F. K. Dyar, H. A. Fisher, H. P. Helwig, Miss O. M. Thomas, Miss M. M. Price, Sanford Bates, F. B. Locke, Francis B. Lloyd, section chiefs, and the following keymen: Miss Edith M. Watkins, G. L. Barry, Miss E. F. Giddings, C. B. Sornberger, R. M. Moore, Miss M. H. Yates, R. D. Allison, Miss E. A. Spilliman, T. R. Pickett, H. H. Rice, Mrs. E. W. Carusi, J. C. Hill, L. W. Culler, C. E. Lovin, V. A. Clements, Miss M. G. Whitfield, W. T. Hammack, Miss Irene Denison, L. J. Rauber, C. G. Schenken, R. C. Renneberger and A. E. Lockerman.

Office of the United States attorney, District of Columbia—John C. Conliff, jr., chairman.

United States Board of Mediation—R. B. Bronson, chairman.

United States Board of Efficiency—Miss Daisy F. Fridley, chairman.

United States Tariff Commission—L. W. Moore, chairman; C. K. Lewis, vice chairman; E. I. Miller, sectoin chief, and the following keymen: Serge Benson, Miss Adele R. Thode, Miss Bertha M. Robertson and Joseph P. Donohoe.

U. S. marshal's office—Edgar C. Snyder, chairman; John J. Clarkson, keyman.

Bureau of the Budget—Mrs. Brownie H. Kerr, chairman.

The Commission of Fine Arts—H. P. Caemmerer, chairman.

Alien Property Custodian—C. D. Bary, chairman, and the following keymen: J. W. Weeder, Karl W. Greene, Carl J. Skinner, H. W. Harwood, George C. Thompson, Harmon O. Acuf, Robert V. Stormer and Charles B. Jennings.

Smithsonian Institution.

Smithsonian Institution—H. W. Dorsey, chairman, and the following keymen: H. S. Bryant, J. S. Goldsmith, R. H. Trembly, Miss F. E. Lees, E. L. Roy, F. E. Gass, A. W. Wilding, Mrs. R. W. Edwards and J. U. Perkins.

Library of Congress—Martin A. Roberts, chairman, and Robert A. Voorus, vice chairman.

U. S. Soldiers' Home—Maj. Parker W. West, chairman, and the following keymen: Maj. Joseph R. Shelton, D. L. Pitcher, J. C. Boyle, Charles Smith and Mrs. J. S. Appleby.

Postoffice Department—Audus T. Davis, chairman, and the following vice chairmen: W. E. Buffington, C. C. Gover, R. E. Meeue, T. F. Fitch, W. H. Haycock, W. E. Kelly, Harvey Lovejoy, H. R. Nichol, R. S. Regar and C. H. Stephenson.

Federal Power Commission—Claude L. Draper, chairman, and Paul Bradbury Walter, vice chairman.

Federal Radio Commission—Harold A. Lafont, chairman, and the following keymen: Ben S. Fisher, Edwin L. White, William P. Massing, W. E. Downey and Miss Virginia Shook.

United States Railroad Administration—W. B. Robinson, chairman.

Court of Claims of the United States—Willard L. Hart, chairman; Harry N. Stull, vice chairman, and the following keymen: Fred C. Kleinschmidt, Miss Margaret M. Stevens and Frank G. Ward.

For the White House.

The White House—N. P. Webster, chairman, and C. C. Wagner, vice chairman.

Navy yard and naval establishments—Rear Admiral Henry V. Butler, chairman, and the following vice chairmen: Capt. N. B. Farwell, Commander C. R. Clark, J. B. K. Lee, W. H. Parker, Capt. F. D. Berrien, Capt. E. F. Eggert, Capt. W. M. Garton, Capt. V. S. Jackson, Col. John C. Beaumont, Capt. R. M. Brainard, Capt. C. E. Parsons, Commander W. G. Child and Commander W. C. Calhoun.

Public buildings and public parks—B. C. Gardner, chairman; James F. Gill and Capt. D. O. Hickey, vice chairmen, and the following keymen: T. Breslin, Capt. P. J. Carroll, M. J. Collins, A. B. Eddie, F. T. Gartside, S. W. Hawkins, W. H. Ireland, John Kammerer, Earl G. Marsh, J. S. Oliver, John Parsons, T. S. Settle, S. Silverman, E. J. Sullivan, W. E. Wilson and Daniel O'Connell.

United States Shipping Board—Samuel Goodacre, chairman; E. J. Skidmore, vice chairman, and the following keymen: James A. Troy, J. P. Curtis, R. L. McDonald, W. U. Kirsch, K. S. Patten, C. D. M. Gibbons, Mrs. Eleanor R. Lynham, M. J. Kileriane, A. L. Landsdale, D. J. Houlihan, M. M. J. Pierce, J. W. O. Von Herbulis, A. J. Williams, E. E. Cotter, G. A. Viehmann and F. M. Darr.

Inland Waterways Corporation—Col. Clark C. Wren, chairman, and Guy Hartley, vice chairman.

Federal Reserve Board—J. C. Noell, chairman; Mrs. Phyllis E. Stewart, vice chairman, and Miss Dorothy Deeds and Miss Mary C. Williams, keymen.

Federal Farm Board.

Federal Farm Board—W. S. Hinman, chairman; Miss Miriam L. Vance, vice chairman, and the following keymen: L. E. Morales, Nephtune Fogelberg and Lewis H. Guenther.

National Advisory Committee of Aeronautics—John F. Victory, chairman.

The Panama Canal—A. L. Flint, chairman.

American Battle Monuments Commission—James E. Mangum, chairman.

Botanic Garden—Mrs. Elizabeth Reynolds, chairman, and Miss Sue Armentrout, vice chairman.

Employes Compensation Commission—William McCauley, chairman, and the following keymen: Z. Lewis Dalby, W. R. Carpenter, Dr. E. C. Ernest, Dr. F. M. Phillips, R. J. Hoage, Miss B. O. Reed and Mrs I. D. Smith.

Pan American Union—William V. Griffin, chairman, and Lowell E. Curtiss, vice chairman.

Department of Commerce—Malcolm Kerlin, chairman; E. W. Libbey, vice chairman; S. W. Crosthwait, C. E. Molster, J. E. Davidson, Mrs. Laura D. Watson, W. S. Erwin, Arthur J. Hirsch, J. A. Brearly, Wharton Moore, L. J. Briggs, Henry O'Malley, W. P. Harman, C. H. Dieck, S. B. Brand, Miss Helen E. Morris, J. D. Secrest, Mrs. Elizabeth M. Carmack and H. R. Colwell, section chiefs, and the following assistant section chiefs: Miss Helen B. Bailey, H. D. Hubbard, J. L. Mathusa and Albert K. Brown.

Department of Treasury.

Department of the Treasury—Frank A. Birgfeld, chairman; E. F. Bartelt, H. W.

Executive Group Named; Veteran Organization Is Enthusiastic.

Stutler, S. H. Marks, Asa W. Culverwell, George B. Marbel, H. M. Anderson, J. Robert Lee and H. T. Tate, section chiefs, and the following keymen: Miss Catherine Flanagan, Rudolph L. Norup, Fred A. Hornig, Miss Ion C. Fisk, Miss Frances DeS. Ryan, Dr. K. S. Hoffman, Mrs. Gertrude P. Corrick, P. W. Ennis, John T. Burns, Mrs. Agnes Connor, Charles C. Bruchie, Miss Audry E. Poote, John P. Myers, jr., Mrs. Mary H. Farr.

Also Miss Clara E. Manderschied, Alexander A. Robertson, Leo T. Robbins, Boatswain James M. Vincent, Victor A. Bartlett, Miss Therese Rosenbloom, George C. Lunsford, Andrew Hickman, Miss Pearl G. Hunter, Irving A. Lehman, Miss Marie Burkdall, Miss Mildred Kasted, Elisha S. Holmes, George A. Brady, Roy W. Keesee, Miss Edith Lumsden, C. E. Gross, E. P. Quinn, Miss Helen M. Smith, R. Dingler, Miss Dorothy C. King, Miss Edna I. Hopkins, Miss Margaret E. Jones, M. M. Washburn, Mrs. F. J. Gerardi, Mrs. M. G. Pomeroy, Miss N. G. Carter, Miss C. L. Vaux, S. C. Shelton, H. S. Vrooman, J. F. M. Cook, Garrett Lange, Miss E. E. Severns, Mrs. M. N. Hill, J. T. Burns, Niles A. Yale, Miss Lydia Carroll, Miss Anna B. Sutter, Mrs. Charlotte Cissel.

Also Miss Henrietta Oldham, J. E. McCullough, H. J. Howland, C. E. Felton, R. M. Pirie, E. Glen Hunter, J. C. Schutrumpf, Miss Anna M. Moak, Norman E. Lindquist, Miss Jennie C. Goddard, E. B. Scott, E. B. K. Foltz, Miss Florence Davies, Miss Verna L. Bricker, E. T. Dunlap, Louis Krauss, M. J. Ryan, Thomas B. Coleman, Miss Margaret R. Sullivan, A. S. McClain, Bertram Litchfield, Albert P. Mitchell, Jacques Abadie, jr., J. H. Cliff, Mrs. Ethel T. Trott, Mrs. Ruth L. Miner, Mrs. Susie B. Broadhurst, A. M. Peeples, W. D. Beatty, F. A. Livingston, E. B. Brown, J. N. Klin, F. L. Church, A. F. Cardon, R. C. Engberg, F. R. Evans, Miss E. N. England, J. M. Kearful, Le Masters, McKeown, Uelsmann, O. L. Bush, Miss Flora B. Danniells, Frank G. Howell, Miss Hilda Jacobi, Mrs. Grace W. McHugh, Henry A. O'Dwyer.

Also Miss Jean R. Phillips, Miss Marie O. Rossman, Miss Jane E. Tuohey, A. J. Leakin, L. C. Shumac, K. H. Sheelor, James B. Griffin, Guy H. Sutton, Mrs. M. W. Small, Mrs. M. B. Norton, Mrs. Grace R. Cantrell, Miss Nellie E. Dean, Miss Marie M. Barker and Mrs. Grace N. Hunt; and the following section chiefs: Miss Florence Mullican, John T. Skinner, F. A. DeGroot, George C. Denny and Miss Mary A. Howarth; and Miss Jeannette L. Baer and Mrs. Marie A. Castle, assistant section chiefs.

Engraving and Printing.

Bureau of Engraving and Printing: A. W. Hall, chairman; J. E. Swigart and C. R. Long, vice chairmen; A. P. Ruth, R. H. Chappell, C. R. Klose, John W. Crowe, Miss Laura V. Eckels, James E. Husted, R. L. Pile, Miss May Beckmyer, James E. Chamberlin, James J. Knibbs, James T. Gallahour, Miss Gregory E. Hudson, O. P. Anderson, E. E. Myers, Norman Underwood, Charles A. Baker, George M. Duncan, Robert B. O'Hara, John M. Smith and Thomas J. Heany, section chiefs, and the following keymen: Miss Adele Wassman, E. H. Jackson, Wilson Moore, Walter H. Powell, Dan O'Leary, Robert Green, Horace P. Wood, Ewen M. Lake, Miss B. C. Hopkins, W. V. Poole, Miss Greta Hellman, Miss Fanny Gusthewsky, Miss Lenore Eckels.

Also Edwin Ashquith, Miss Loretta M. Brooks, Louis E. Lee, Charles E. Sabastain, William C. Mould, Miss Augusta K. Belt, Miss Ida Bias, Robert Tate, Richard M. Watkins, Harry A. Clements, Daniel M. Clancy, Andrew A. Petuh, William Earle, Clarence E. Browning, Mrs. Laura K. Kienle, Miss Bessie B. Adams, Mrs. Grace W. Oldfield, A. S. McBride, James A. Farrell, Miss Ada Carlton, E. O. Wood, Miss Ethel Crockett, Miss Lucy Harris, Ernest Dwyer, Harold Leavitt, Walter Beller, Miss Gertrude Schellhorn, Miss Ann L. Thomas, James Kehoe, Martin Dyer, Miss Pauline Scandiffio, Miss Elizabeth Zirkle, Miss Alethya Williams, Philip Regan, Louis Milovich, Miss Julia Edwards.

Also Miss Edith Lewis, Miss Maud Moss, Edward White, Michael Kindsfather, Miss Ethel Nash, Miss Ruth Danser, Miss Dolly Hunt, Miss Mignonette Carpenter, Oliver Veihmeyer, Thomas A. Jarvis, Miss Alva McGlue, Miss Margaret Glasco, Miss Ada Baltimore, Miss Mary C. Barnes, Miss Clara Downs, Miss Blanche E. Foster, Georgiana Henry, Miss Isadora A. Letcher, Miss Mary Y. Morris, Miss Etta L. Thomas, Miss Alma K. Miller, Ernest Botts, William O. Murray, Harry R. Smeak, Miss Ethel L. Wright, Miss Annie J. Barnes, Miss Florence I. Kanode, Miss Belle M. Buckley, Miss Frances J. McCarthy, Miss Marie L. Stebbins, Leo Williams, Willard L. Laws, Silas A. Richards, Albert C. Somers, Miss Jennie B. Lee, Miss Lillian Creighton, Miss Lillian V. Clark, Shelley B. Covington.

Also Miss Helen M. King, Miss Jennie M. Lynch, Miss Cora P. Johnson, Miss Maggie Key Kelson, Miss Blanche Moore, Miss Mary C. Smith 3d, Miss Vilet M. Turner, Miss Corrie Wines, Elisha E. Almond, William E. Dobbins Ellsworth Diggs, Louis Green, Miss Nellie C. Wilding, Miss Mary E. Mose Miss Annie T. Callahan Miss Mamie L. Brasheas, Miss Mary E. Hottel, Miss Estelle Franklin, Miss Mary M. Gray, Miss Alberta Terrell, Miss Mamie A. Bergevin, Miss Minnie M. Beyer, Miss Mae E. Anderson, Miss Anna E. Coburn, Miss Idalla M. Hazel and Percy A. Waddill.

Internal Revenue.

Bureau of Internal Revenue: J. L. McGrer, chairman, Donald L. Kester, W. E. Marshal, Joseph M. McKenna, John E. Lynch, Edwin R. Gonner, Ralph S. Nagle John M. Roberts, C. A. Drake and Ralph D. Toll section chiefs; and the following keymen: L. K. Sunderlin, P. H. Steltz, James W. Carter, H. B Robinson, J. W. Hardgrove, C. C. Haig, W. T. Cardwell, F. R. Leary, C. P Suman, L. M. Simpson, P. H. Sherwood, T. F. Langley, A. B. Niess J O. Burnham, D L. Siegrist, E. L. Lindsey, J. M. Clack F H Madison, L. C. Gibson, George J. Storz, D. W. Martin, John R. Gaskins, R. C. Whitley, Charles K. Hoover, Tom D. Binckley, Leo P. Watson and H. B Linton.

CAMPAIGN TO COST HALF THAT OF 1928

G.O.P. Race So Far Amounts to $1,960,290; Foe's Is $1,261,412.

(Associated Press.)

Final preelection finance reports of the two major political parties indicate the cost of the presidential campaign this year will be about half that of the Hoover-Smith struggle of 1928.

The Republican national committee reported yesterday it had expended $1,960,290 from June 1 to November 2, and had collected $1,938,821 in contributions.

In the same period the Democratic national committee listed its expenditures at $1,261,412 and receipts at $1,427,113.

The figures and reports made November 2, 1928, show the Republican committee received $4,911,744 and the Democratic, $4,088,923. The Republicans had expended all but $137,883 and the Democrats had $92,092 left in the treasury.

Additional Outlays Likely.

Both committees are required to file additional reports within 30 days after the election, which undoubtedly will show additional outlays for the present campaign. The final reports in 1928, however, credited the Republicans with a $9,432,604 outlay either directly or indirectly for them, and the Democrats, $7,152,511, exclusive of district, county, city and precinct organizations.

The Republican committee's report yesterday showed a balance of $1,934 on November 2. The Democratic war chest had $165,706 in cash.

Contributions received by the Republican committee between October 26 and November 2 were $384,004 and expenditures, $506,110, the report said.

Funds From Committee.

Funds collected for State committees and returned included $72,000 for New York, $30,000 for Illinois, $33,000 for Ohio, and $12,800 for Missouri.

The larger contributions reported yesterday as received between October 26 and November 2 were:

Republicans' ways and means committee for Pennsylvania, $50,000; R. R. M. Carpenter, Montchanin, Del., $11,000; W. B. Beckman, Lebanon, Ky., $10,000; John D. Rockefeller, jr., New York, $150,000, with Mrs. John D. Rockefeller, jr., $500, and Silas H. Strawn, Chicago, $9,000.

Milk Organization Assured of Tariff

Roosevelt Informs Body of Consistent Stand for Protection.

(Associated Press.)

The National Cooperative Milk Producers Federation announced receipt yesterday of a telegram from Gov. Roosevelt saying he had "consistently stood" for tariff protection "that will insure the domestic market for our American farmer."

The governor's telegram was in response to requests by farm organization officials to both President Hoover and the Democratic candidate for an expression of their views on "adequate and equalized import duties" on foreign animal and vegetable oil products. The governor in his reply said:

"Let me make it clear that I have consistently stood for a policy of tariff protection that will insure the domestic market for our American farmer."

HOOVER SAYS DEMOCRATS ARE STIRRING DISCONTENT

Continued from Page 1.

selves in the last few days to the idea that the Republican party is endeavoring to 'scare' the American people. I have never found them easily scared."

Quoting the Democratic nominee as saying at the same time that the Tariff Commission had investigated duties on only 73 commodities in two years, the rPesident asserted "again he has been misinformed and is broadcasting misinformation to the American people."

He said the commission had considered more than 250 items.

Riding in an open car, President Hoover tonight headed a parade through downtown St. Paul streets, arranged for his coming by Minnesota Republicans.

A company of Minnesota National Guardsmen preceded the President, and as the automobile procession moved along there were mingled cheers and boos.

Greeted by Mitchell.

The President arrived at 8:16 p. m., and was greeted by Attorney General W. D. Mitchell, who had come home to vote, and frank B. Kellogg, Secretary of State under former President Coolidge and during the early part of President Hoover's administration.

Loud cheers greeted the President as he left the train, and was welcomed by a large reception committee of Republicans from Minnesota and nearby States.

At about the half way mark of the parade from the Union Depot to a hotel, a group with placards indicating membership in "rank and file," an outgrowth of the bonus march on Washington, provided a chorus of boos.

Even before the President left his train, the big auditorium was filled to capacity and a milling throng outside pushed and shoved vainly to obtain admission.

With the doors opening at 7 o'clock the auditorium was filled before 8, although the President did not begin his address until 9:30.

Christianson Cheered.

The only vacant seats were two rows on the front of the speaker's platform which were reserved for President Hoover's party and other distinguished guests.

A band played popular airs to keep the crowd entertained while it waited and every now and then the audience joined in singing familiar songs. The auditorium was decorated with American flags between which were hung banners bearnig Republican party slogans.

Applause broke out as former Gov. Christianson, now a candidate for Congress, entered and took a seat on the platform.

Some of those in his party brought in word the Young Republican Marching Club was outside, its members frantically waving tickets to get in but not allowed to because of the lack of space.

Waving his arms, the musical leader directed the crowd in singing State songs of Illinois, Wisconsin and Minnesota, all of which were represented in the audience.

A loudspeaker system carried the songs into an adjacent music hall where 3,000 additional seats were filled, and over into an adjacent park where the overflow throngs were congregated.

The band struck up "The Star-Spangled Banner" as the President's party began tofile into the hall, the audience joining in to sing.

Hoovers Acclaimed.

A resounding roar went up when President and Mrs. Hoover appeared, accompanied by Attorney General Mitchell and Kellogg, both Minnesotans.

While the applause continued, Mrs. Hoover was presented a huge bouquet of roses.

President and Mrs. Hoover bowed in recognition of the reception and sat down to rest as it continued.

MacMillan held up his hand to quiet the crowd and it worked after about four minutes.

W. S. Moscrip, a Minnesota farmer who was offered a post on the Farm Board by President Hoover, was introduced to present the President.

"The whole world has been topsy-turvy," he said. "Through all these years one figure has stood out calm and unafraid—Herbert Hoover."

Says Principles Unchanged.

Moscrip said the principles of American Government "have not been altered in the slightest degree" and were as sound as in Washington and Lincoln's time.

"The American dollar is worth 100 cents everywhere in the world today," the chairman said. "Here in the twin cities we are tsill faced with a problem in parking our automobiles."

Earlier today Hoover hit out at the law enforcement administration of Gov. Franklin D. Roosevelt in New York, telling a throng at Madison, Wis., he felt the Democratic nominee might have made a contribution to the solution of the gangster problem.

The Chief Executive delivered his first major address of the day at the Wisconsin capital as he campaigned on his way across that State after leaving Illinois, bound for St. Paul and on to the West Coast.

Text of Gov. Roosevelt's Closing Campaign Speech

New York, Nov. 5 (A.P.).—The following is the text of Gov. Roosevelt's address tonight in Madison Square Garden:

Tonight we close the campaign. Our case has been stated and made. In every home, to every individual, in every part of our wide land full opportunity has been given to hear that case, and to render honest judgment on Tuesday next.

From the time that my airplane touched ground at Chicago up to the present I have consistently set forth the doctrine of the present-day Democracy. It is the program of a party dedicated to the conviction that every one of our people is entitled to the opportunity to earn a living, and to develop himself to the fullest measure consistent with the rights of his fellow men.

You are familiar with that program. You are aware that it has found favor in the sight of the American electorate. The movement comes not from the leaders of any group, of any faction, or even of any party. It is the spontaneous expression of the aspirations of millions of individual men and women. These hopes, these ambitions, have struggled for realization in different ways, on the farms, in the cities, in the factories, among business men and in the homes. These have found at length a common meeting ground in the Democratic program.

Tonight we set the seal upon that program. After Tuesday, we go forward to the gerat task of its accomplishment, and, we trust, to its fulfillment.

There can be only one great principle to guide our course in the coming years. We have learned the lesson that extravagant advantage for the few ultimately depresses the many. To our cost we have seen how, as the foundations of the false structure are undermined, all come down together. We must put behind us the idea that an uncontrolled, unbalanced economy, creating paper profits for a relatively small group, means or ever can mean prosperity.

1928 False Prosperity Prophecy Is Recalled.

Exactly four years ago, on a similar occasion, the Democratic party, in closing its campaign, stigmatized the condition, then calld "prosperity," in truly prophetic language with the label "false prosperity." You know now, and America knows the justice of that label. The reasoning then was as simple as is the analysis now. While the families upon our farms are in want, there can be no safety for the families of the workers in our cities.

There is an interdependence in economics, just as there is a brotherhood in humanity. Loss to any is loss to all.

Today we struggle against the inevitable result of wandering after false gods. Confident in the sinew and fiber of American life, we know that our losses are not beyond repair. We know that we can apply to the great structure we have built, our power of organization, our fertility of mind and the intelligence and the foresight needed to make that structure more serviceable. We refuse to be oppressed by baseless fears that our firesides are to become cold or that our civilization will disappear. We know that by the united effort of us all, our fear can be dissipated, our firesides protected, our economic fabric reconstituted and our individual lives brought to more perfect fulfillment.

In that united effort, I make bold to include not only you, the members of my own party; not only the great independent masses who seek relief from an administration which has served them ill; not only the liberal-minded elements in all parts of the country who have joined in creating the program we are proud to offer; but also the men and women in the ranks of the Republican party, whose interests must also be ours.

The next administration must represent not a fraction of the United States, but all of the United States. No resource of mind, or heart, or organization can be excluded in the fight against what is, after all, our real enemy. Our real enemies are hunger, want, insecurity, poverty, and fear. Against these there is no glory in a victory only partisan.

The genius of America is stronger than any candidate or any party. This campaign, hard as it has been, has not shattered by sense of humor or my sense of proportion. I still know that the fate of America can not depend on any one man. The greatness of America is grounded in principles, and not on any single personality. I, for one, shall remember that, even as President. Unless by victory we can accomplish a greater unity toward liberal effort, we shall have done little indeed.

Home Problems Traced To Government Policy.

Let us turn from consideration of leadership and think of the loyal voters who constitute the great army that has brought us to the gate of victory. Let us give thought to the men and women in the ranks. There are millions of them. What have they in mind? Why have they enlisted?

There is among you the woman who is not bound by party lines. You vote according to your common sense and your calm judgment after hearing each party set forth its program. To you I say that the strength of this independent thought is the great contribution of the American political system. You, and millions like you, have appraised the Democratic program, and have rallied to its standard. Your thought makes wider our vision in handling our national policies.

There is among you the woman—you who know that women's traditional interests—welfare, children and the home—rest on the broader basis of an economic system which assures her or her husband of a job. The old expression that "a woman's place is in the home" has a wider meaning today. Your interests may be in your home, but you now know that they are no longer disassociated from the interests of the state. Into your home, for instance, comes electricity. What you pay for it is largely determined by the attitude of your Government. Your family budget must provide for a tax bill as well as for your baby's clothes. And you know now that your baby's clothes are apt to depend upon the amount of taxes your family pays. You who have had the clarity of vision to trace many of your private problems back to their roots in government policy, best appreciate the program we lay before you.

There is among you the man in business or in trade who has heard the cry that change was a fearful thing but who, unafraid, has decided to change. You know now that when things are going wrong, only partisan prejudice and stupidity can countenance a continuance. You know now that the logical remedy for mistaken policy is a change in policy. You have decided to make this change. You have decided to put the conduct of affairs into other hands.

All of you, consciously or not, have helped shape the policies of the Democratic party in this, its war on human suffering. Our own experiences and your own fears and your own problems—all have written themselves into our program. There is something of you in all of us.

Denies Luring Votes With Vain Promises.

There is among you the man who has been brought up in the good American tradition to work hard and to save for a rainy day. You have worked hard. You have stinted yourself to save. You now find your savings gone. You now find your job gone. Your resentment comes not from discontent alone but from a feeling of deep injustice. You have joined us not because of discontent, but because in our program you find the hope that this can not come again. We have not enticed you with offers of magic, nor lured you with vain promises. We have given you the hope of a better ordered system of national economy. We have pledged you our word and our will to do.

There is among you the man who has been brought up to believe that a livelihood could always be wrung from the soil by willing labor. You have broken your back in your efforts to make the soil produce. And when you have gathered your harvest you have found that harvest worthless. In bewilderment, you have learned that when you had something to buy the cost was great; but when you had something to sell, the price was low—or the price was nil. For years you have endured this until at length the mounting tide of debt has threatened your very home. You have entered our ranks. No promised cure-all led you there. You came because by careful analysis you were convinced where your difficulty lay.

You knew that your difficulties were beyond your individual control to prevent or cure. Our plan offered to you a mobilization of the resources of government to bring to you the fruits which your labor deserved.

There is among you the man who has been able to save something from this wreck. You have joined our ranks because you, too, have come to realize the falsity of the 1928 economics and to look for your safety in a new and stronger philosophy of constitutional government.

American Economics Are Interdependent.

All of you, in all places, in all walks of life, have joined in proving that only by a true conception of the interdependence of the American economic system, can there be hope of safety and security for all.

Today there appears once more the truth taught 2,000 years ago—that "no man lives to himself, and no man dies to himself; but living or dying, we are the Lord's and each others."

It may be said, when the history of the past few months comes to be written, that this was a bitter campaign. I prefer to remember it only as a hard-fought campaign. There can be no bitterness where the sole thought is the welfare of America.

It is with this spirit and in this spirit that I close the campaign. I believe that the best interests of the country require a change in administration. Every sign points to that change. But I would have you realize that the strength of the country is the strength of union. Let us restore that strength.

It was said at the close of the World War that "America had come of age." After that war, we had a unique opportunity to build permanently for America. That opportunity we did not grasp.

But even in our mistakes we have learned how strength can best be used to the common benefit of us all. The millions of unchronicled heroes who by self-denial and patience have carried this Nation through this ecenomic crisis must give us new hope. We can and will bring to the problem of the individual the maturity of the united effort of a nation come of age. America, mature in its power, united in its purpose, high in its faith, can come and will come to better days.

HYDE ENDS HOOVER DRIVE IN MISSOURI

Concluding Address Brands Roosevelt as Man of Impracticable Ideas.

Springfield, Mo., Nov. 5 (A.P.).—Arthur M. Hyde, Secretary of Agriculture, closed the campaign in Missouri for President Hoover tonight by appealing to all voters, regardless of political affiliations, "to insure a speedier return to prosperity" by reelecting Hoover and Curtis.

Secretary Hyde told his audience that "even if Franklin Roosevelt and John N. Garner have a program, much valuable time will be lost before it could be put into effect," and that "if Hoover and Curtis are reelected the present machinery will continue functioning to restore normal conditions."

But the Cabinet member said he did not concede that the Democrats have a program to hasten the end of the depression. He cited campaign declarations of Mr. Roosevelt and other Democratic speakers, and declared "there is grave danger, if Roosevelt wins, there will be a drastic and dangerous departure from the safe and sane course which America has followed from its creation as a Nation down to the present time."

Secretary Hyde attacked Roosevelt as a man with "impracticable ideas." The Cabinet member discussed in detail a market zoning plan, advocated by Roosevelt in 1929, he said, in an address at Syracuse, N. Y. This plan, said Hyde, would compel localities to subsist on what they could grow and would shut out the great shipments of vegetables and fruit, which now go from all parts of the country to New York and other populous centers. He also discussed the tree-planting proposal, made in Roosevelt's speech of acceptance, declaring the idea was "so unsound Gov. Roosevelt himself abandoned it as a measure to relieve unemployment."

The speaker spoke caustically of Hiram Johnson, Smith Brookhart, George Norris and other independent Republicans who are supporting Roosevelt, and appealed to the "conservative elements of the country, regardless of party," to support Hoover.

Secretary Hyde declared that "in years to come Hoover will stand out as the greatest leader of the world today." He likened him to Abraham Lincoln, and said that "as clear thinking reelected Lincoln in 1864, clear thinking will reelect Hoover this year."

Secretary Hyde will go from Springfield to Trenton, Mo., where he will arrive in time to vote Tuesday. He will leave Wednesday for Washington, D. C. The address tonight concludes a campaign tour which took Secretary Hyde into Ohio, Illinois, Indiana, Wisconsin, Michigan, Missouri, Iowa, Utah and California.

Veterans to Hear Peace Day Mass

Services to Be Celebrated at Immaculate Conception, Honoring Armistice.

A solemn Armistice Day mass will be celebrated at 12:15 p. m. Friday at the Church of the Immaculate Conception, Eighth and N streets northwest, at which the Rev. Francis J. Hurney will preside and preach.

The service is under the auspices of the Costello Post of the American Legion. The mass will be attended by the Veterans of Foreign Wars, Disabled American Veterans, Forty-and-Eight, Military Order of the World War and the various posts of the American Legion. This service is an annual event at the church.

Music for the service will be under the direction of Harry Wheaton Howard and Miss Florence Yocum, soprano, will be soloist. Father Hurney will be assisted by the Rev. S. A. Czyz and the Rev. J. Kelly Reese. The colors of the Costello Post will be displayed.

ROOSEVELT PREDICTS VICTORY CLOSING DRIVE IN NEW YORK

Continued from Page 1.

governor, "a storm was brewing before the crash of 1929. What storm? Nothing was said about a storm in 1928."

In quoting from Mr. Hoover's acceptance speech in 1928, Smith said "listen to this, it's a hot tomale."

Hoover's Name Booed.

When the crowd booed the mention of Mr. Hoover, the speaker remarked, "Hold it, you can get it all in one later."

"If I were asked what was the greatest sin of the Republican party during the depression, I would say it was their refusal for a year and a half to recognize its existence," Smith said. "They took a chance that it would cure itself."

More than two hours before Smith and Roosevelt appeared virtually every seat in the Garden was taken and others were filing through the doors by the hundreds.

The Garden was in holiday attire with hundreds of American flags draping the rails of the two towering galleries. The singing of the national anthem just before the speaking began set thousands of flags in hands of the spectators to waving in a demonstration.

Crowds outside struggled good naturedly to find a way in. Heavy details of police maintained order without difficulty.

Just behind the large speaker's stand, hanging from the upper gallery were huge colored pictures of Roosevelt and his running mate, Speaker Garner.

Copeland Is Chairman.

United States Senator Royal S. Copeland, chairman of the rally, opened the hours of oratory with eulogies of all the candidates. His references to Roosevelt and Smith brought applause.

M. William Bray, of Utica, candidate for lieutenant governor, the first of the large cast of speakers, referred to Roosevelt as "that clear-headed, warm-hearted friend of mankind."

Attorney General John J. Bennett, jr., seeking reelection, declared: "I am glad to pay my respects to that sterling leader of Democracy, John F. Curry." Curry is the leader of Tammany Hall.

When Bennett said "one of the immediate needs is the repeal of the Volstead act and the eighteenth amendment," a voice from the gallery shouted, "We want beer!"

"You're going to get it!" Bennett shouted back, and the audience roared with laughter.

The introduction of John F. O'Brien, the candidate for mayor, set flags to waving and applause circling the cement galleries.

"Get the old shillaleh out!" shouted a man from the gallery.

As O'Brien began, another man in the rear of the hall yelled: "Shut up!"

Pledges Tammany Support.

O'Brien proceeded to pledge the whole-hearted support of Tammany to the entire ticket.

An outburst of cheering greeted the arrival of Senator Wagner, of New York, and a yelling, flag-waving demonstration began with his introduction. It died down as the band started playing, "We won't go home until morning."

When Wagner said Mr. Hoover "is still dry as ever," a voice from the crowd called "And how."

Each mention of President Hoover's name brought a chorus of boos from the audience.

While Senator Wagner was talking, Mr. Roosevelt, accompanied by his two sons, James and Elliott, arrived at the Garden. The crowd outside cheered the candidate as he entered the building. He went to a room off the stage.

Smith arrived at the Garden a few minutes before Roosevelt.

When Roosevelt entered with his sons the hall was a bedlam, a mass of waving flags. Many stood on their chairs to get a glimpse of the candidate.

Leaders Shake Hands.

Roosevelt, standing before the speaker's stand, waved his right hand to the crowd, turning around so he could salute those in the galleries behind him. He was almost hidden by the ranks of photographers on the stand.

Far down in the audience on the floor, a lone cheerer waved a brown derby on a flag stick.

Smith shook hands with Roosevelt and then threw his arms around "Frank's" shoulder. On the other side of the presidential nominee, stood Lehman. The trio bowing and smiling, shifted their position to see all of the crowd.

After the demonstrations had continued 8 minutes, Senator Copeland rapped for order and sought to still the noise.

Roosevelt aided him by pointing to the microphones. Finally after 10 minutes, the noise quieted down.

Ready readers watch Post Classified Ads for new propositions every morning. Put your message before them and get results the same day. Just phone National 4205.

Buy Them NOW! Charge Them and Pay in January

Reversible Silk Bound

BLANKETS

72x84 ins.

Made by the American Woolen Company

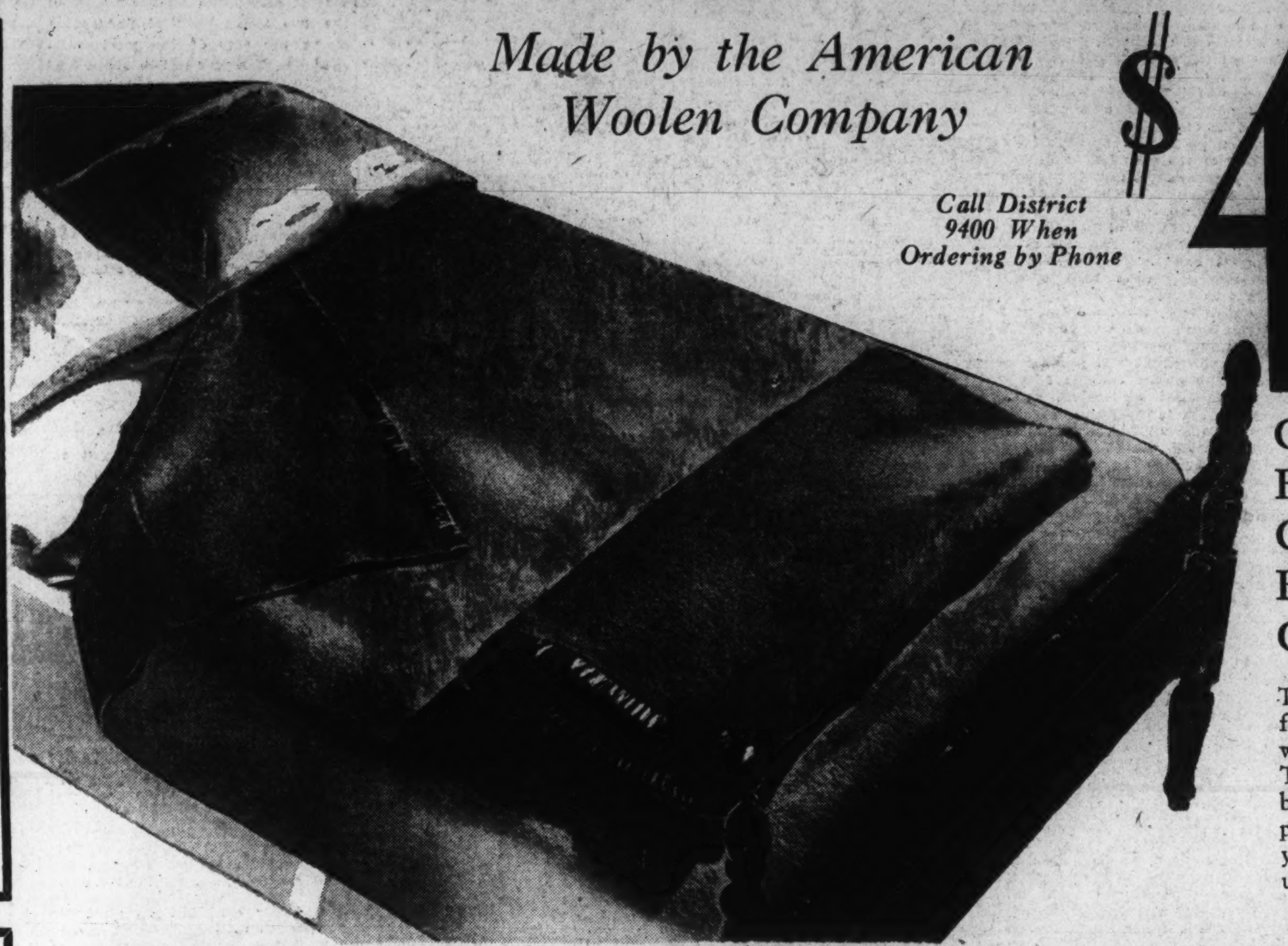

Call District 9400 When Ordering by Phone

$4.95

Each Blanket Weighs 4 Pounds! Bound With Silk!

Green-and-Orchid
Blue-and-Rose
Green-and-Peach
Blue-and-Gold
Green-and-Rose

They're six feet wide and seven feet long. They're pure virgin wool through and through. They have a reversible silk binding. And each weighs 4 pounds. Buy them now when you need them, and pay in January, 1933.

Fifth Floor, The Hecht Co.

24x36 Reversible Chenille BATH MATS 74c

Floral designs in two-tone effects . . . rose, green, blue, gold, orchid and black. Heavy, absorbent quality.

Fifth Floor, The Hecht Co.

Lid Covers to Match, 59c

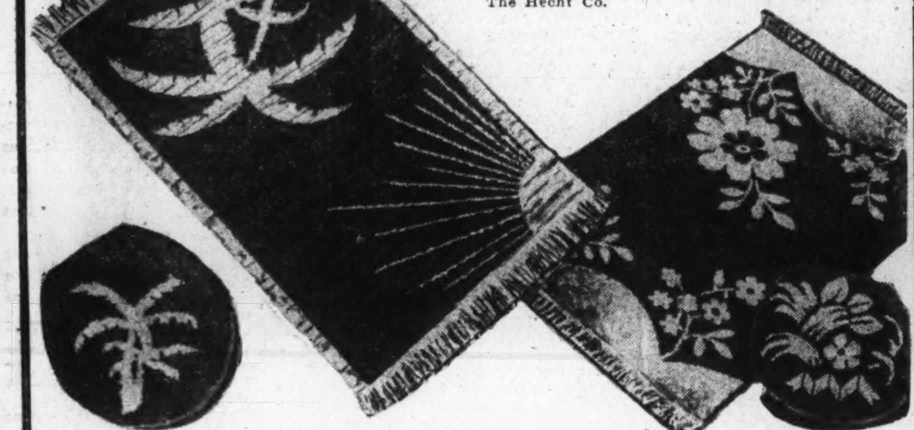

Nationally Famous

REMBRANDT Lamps

Seven Styles of Lamps at This Low Price

$9.95 Complete

Three-light floor. Bridge. Indirect lounge. Reflector lamps. Three-light table. Torchieres. Lanterns. Pleated silk, or tapestry shades.

Fourth Floor, The Hecht Co.

REMBRANDT LAMPS

Brazilian Onyx Lamps Included At This Price

$12.95 Complete

Genuine Brazilian onyx or plated bases. On three-light floor, bridge, table, reflector and torchieres. Mica, tapestry or silk shades.

Fourth Floor, The Hecht Co.

5-Pc. Porcelain Breakfast Suite

With a table that has disappearing leaves, and stainless porcelain top. Measures 40x47 inches. Ivory, trimmed with green. Four chairs.

$17.95

$1 Delivers It

Fifth Floor, The Hecht Co.

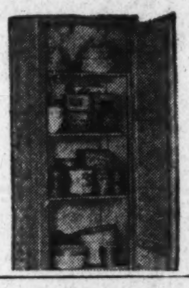

Sturdy Wooden Utility Cabinets
$4.95

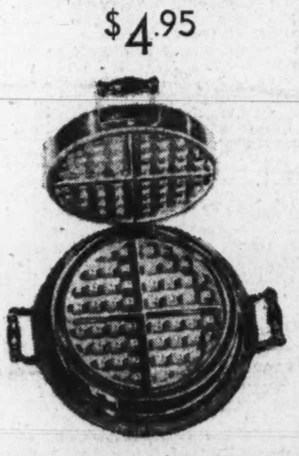

$4.95 Chromium Plated Waffle Iron
$2.99

Famous Lisk Made Enameled Roasters
59c

$39.50 Five-pc. Johnson Electric Polishing Set
$19.75

Splint Hampers
Extra large size. Green, ivory, orchid, blue. $1.00
Fifth Floor, The Hecht Co.

Pyralin Toilet Seat
Guaranteed sprayed finish. Ivory, white, green. $1.95
Fifth Floor, The Hecht Co.

Fruit Juicer
On stand. All parts removable and washable. $1.00
Fifth Floor, The Hecht Co.

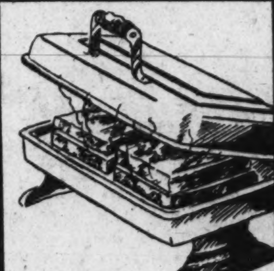

Sandwich Toaster
Toasts 2 sandwiches. Broils bacon, chops. Cord and plug 25c extra. $1.00
Fifth Floor, The Hecht Co.

Pearlwick Hampers
Pearlwick top. Fiber body. Pastel colors. $3.49
Fifth Floor, The Hecht Co.

Window Ventilator
11 inches. 37 inch extension. Cloth body, metal frame. 2 for $1.00
Fifth Floor, The Hecht Co.

22-Gal. Ash Can
Galvanized, Corrugated, double riveted handles. 79c
Fifth Floor, The Hecht Co.

Fish Aquarium
New and attractive shape. For table use. Crystal glass. $1.00
Fifth Floor, The Hecht Co.

Table Top Gas Range

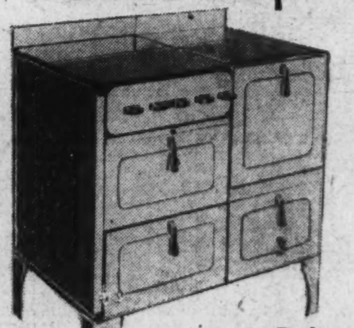

$29.99

"Favorite" range. With two-drawer type utility compartments. Ivory porcelain. Drawer-type adjustable boiler.

$1.00 *Delivers It.*

Fifth Floor, The Hecht Co.

Radiator Shields

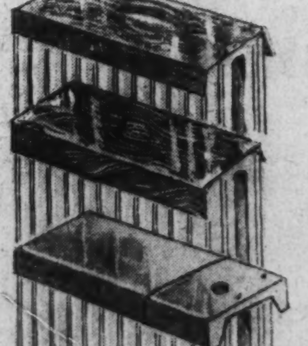

9 inches wide, 19 to 37 inch extension. 3 for $1

9 inches wide, 27 to 54 inch extension. 2 for $1

9 inches wide, 27 to 54 inch extension. Complete with humidifier. $1

All have humidifiers. Ivory, gold and wood-tone finishes.

Fifth Floor, The Hecht Co.

THE HECHT CO.

F STREET AT 7TH

TELEPHONE DISTRICT 9400

NEWS FEATURES AND SPORTS

The Washington Post.

NEWS FEATURES AND SPORTS

NORTHERN EUROPE PLANS REPRISAL ON GERMAN FARMERS

Small Nations Recognizing Need to Protect Own Agriculturists.

UNION CONTEMPLATED FOR TRADE LIMITATIONS

Taste of Battle Seen in Germany's Proposed Quota on Competitive Imports.

Stockholm, Nov. 5 (A.P.).—The farmer in Germany is fighting the farmer in Sweden, Denmark, Norway, Holland and Belgium, in a quiet but tense trade war which, if continued, may have much influence in forcing the small nations of northern Europe into some sort of union for economic self-defense.

The primary cause of the battle is the recognition, by all the countries involved, that something must be done to help the farmer, both for his own good and to increase his force as a buyer in the home industrial market.

For Sweden the war became actual when the German agriculturalists, swinging into power in the Von Papen cabinet, forced a cancellation of Germany's trade agreement with this nation—a blunt notice that they wanted a larger share of their own home market.

Further Limitations Seen.

The other nations find a taste of battle in Germany's proposed quota arrangement on competitive imports. This means further limitation of dairy products from Denmark, farm and slaughter house products from Sweden, fish from Norway, bulbs and cut flowers from Holland, and farm produce and cut flowers from Belgium. For Sweden, Norway and Finland it also involves timber.

In retaliation the agriculturists in the countries mentioned are opposing purchase of German industrial products, through an increasingly outspoken campaign against the heavy favorable balance of trade which Germany enjoys with these countries.

In Sweden the Social-Demokraten, official organ of the Social-Democrats, new governing party, has indicated that Germany will be sharply dealt with in negotiations for a new treaty.

A recent series of editorials, signed by Postmaster General Anders Orme, suggested that all Swedish imports of German goods be paid for in Swedish goods, and recommended a rigid attitude in an attempt to "make a first hole in the walls built of blinded nationalism."

Defensive Move—Denmark.

In Denmark the government, in a defensive move, has suggested establishment of a new commission, virtually a foreign trade dictatorship by the minister of commerce, for the regulation and control of certain imports.

Norway is carefully observant, ready to act, and Finland, although it has a balance of trade in its own favor, is steadily acquiring a stricter attitude. In most cases the governments are empowered to act swiftly.

As a result the Scandinavian countries and Finland, although jealous of their independence of thought and action, are gradually being drawn closer together in the interests of an attack on common problems of trade.

The framework for an economic union has been established. Through the medium of the Oslo conference, at which the three Scandinavian kingdoms agreed last spring with Holland and Belgium to a working harmony in the matter of tariffs, the small nations of northern and northwest Europe could gain an impressive voice in international discussion.

If the Oslo conference should become a negotiating instrument, which it is not at present, it would speak for approximately 30,000,000 people, an area of 460,000 square miles, and a tremendous purchasing power on the world market.

The demands would be for limitation of trade restrictions and tariff barriers.

Germany Seen as Loser.

Discussing the German trade policies and the reaction to such policies, the Svensk Finanstidning declares that Germany is sure to lose in foreign trade even if she does better her home market.

"In the group of states assembled around the Oslo conference," declares the economic journal, "there is the kernel around which other interested lands can assemble for concerted action. Altogether there are eighteen countries to be affected by the new import quota arrangement, and these countries contribute merchandise to a total import value of about 420,000,000 reichsmark a year, taking German export products to a value of 2,800,000,000 reichsmark a year.

"It is clear that Germany risks much more than she has a chance to gain, and the German exporters recognize this in their stand against the quota import plans."

Democrats Claim Congress Control

Swanson and Byrns Say Roosevelt Would Get Cooperation.

(Associated Press.)

Democratic majorities of "ten or more" in the Senate and "75 to 100" in the House were predicted in a joint statement yesterday by Senator Swanson, of Virginia, and Representative Byrns, of Tennessee.

"With Democratic control of the next Congress certain," continued the statement issued through the party's national committee, "the only way in which responsible party government and harmonious action can be assured is through the election of a Democratic President. * * *

"The election of President Hoover would result in at least two and probably four more years of confusion, of cross-pulling and bickering between the executive and the Congress, producing negative results."

Where Rival Candidates Will Cast Their Votes at Close of Notable Campaign

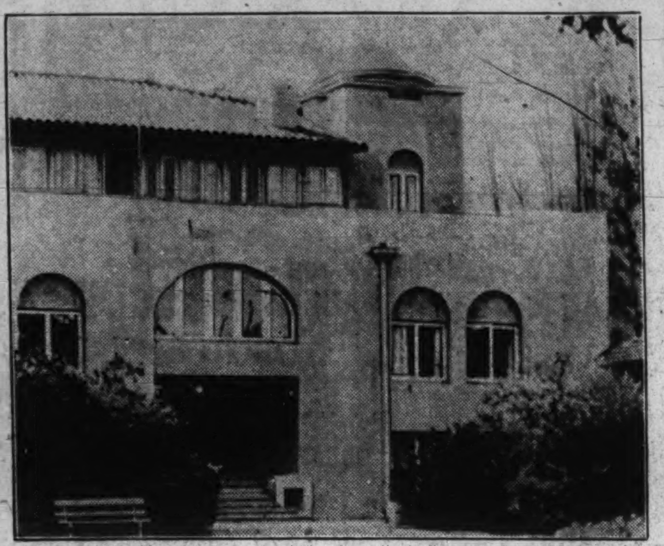
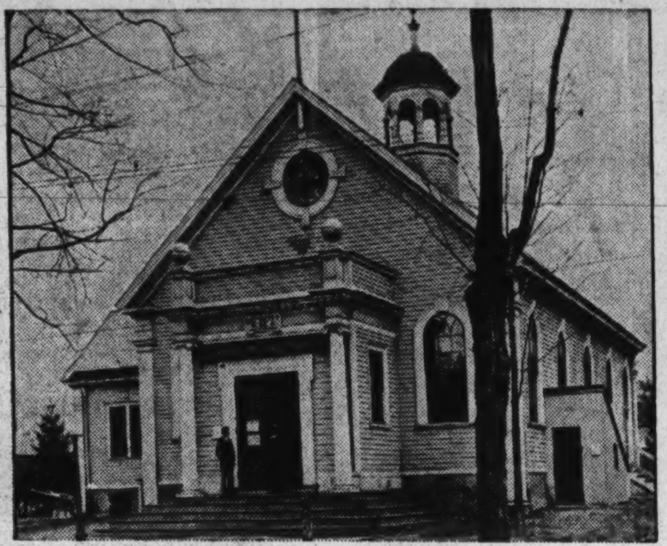

Associated Press Photos.

Above are shown the polling places where President Hoover and Gov. Roosevelt will cast their ballots on election day. At the end of his present and final campaign trip, the President will vote in the university women's building (left) at Leland Stanford University, his home. Gov. Roosevelt will cast his ballot in the Town Hall at Hyde Park, N. Y.

Around the Town

WITH THE STROLLER

LET'S try Connecticut avenue this week . . . ambling on to this broadbacked toepath at K street . . . the old Draper Mansion, now honeycombed with the following trades: A bank, soda bar, steamship agency, hairdresser, picture and mirror store, optometrist, night club, real estate and law offices and a publicity bureau, where once Cardinal Gibbons married Prince and Princess Bon Compagne . . . century-old Harvey's has had its face lifted . . . the Mayflower, with its purring limousines . . . the Grafton, emanating genteel antiquity.

The little jewelry store among whose clients is the State Department, which buys a lot of decorative geegaws by the way . . . the ancient Church of the Covenant . . . resting mailmen playing pinochle above the branch postoffice . . . the British Embassy site is still a sight . . . around the splendid circle, an oasis for children set in the middle of a vortex of traffic . . . and into automobile row . . . more and more synthetic studio apartments . . . exclusive little shops, operating on transparent margins of safety, keep up a brave front . . . an aged couple, out for a sunny stroll.

No church is lovelier than St. Margaret's, on the left as you start up the hill to McClellan's statue . . . and no house more visibly haunted than the one at California street . . . that turn in Connecticut, bordered by frigid "number" hostelries, always reminds me of the old Greek myth about the two mountains that used to click together and destroy ships that passed on the river between . . . and so, on to the Taft Bridge, which at this time of the year seems to be borne aloft by cushiony waves of color . . . odd that this valley, in which nature has turned loose her most fantastically beautiful colors, should be the means of snuffing out the lives of dispirited leapers.

The eternal shade of the long block from Wardman to the first section of the rambling Cathedral Mansions. . . . The Kennedy-Warren has patched up that jagged and exposed tower of bathrooms which marred the southern end of a beautiful building. . . . What's happened to Mr. Carndall's theater? . . . The Bureau of Standards looks like a State university. . . . a quarter-mile of gas stations, one's hot breath upon the other's neck. . . . No streets more homely, nor possess more beautiful names than eight in succession, beginning with Huntington and then Ingomar, Jenifer Jocelyn, Kanawha, Military road, Legation and Livingston . . . an octogenarian plays croquet on the sun-washed lawn of the Methodist Home . . . and a long coast down the hill to the separate little city which thrives just this side of the circle.

The Folger Shakespeare Memorial, the most beautiful building in Washington, may be closed to the tourist trade soon, in keeping with the late Mr. Folger's wish that it should be the haven of accredited students of English literature and other appreciative groups. Some time ago two vagabonds were found in one of the sumptuous men's rooms—shaving!

SPEAKING of Connecticut avenue, I see that Einar Larsen is still around. The long-bearded Dane who trudges the streets of Washington in tattered regalia and by the aid of a distaff, starts his every day at Dupont Circle and ends it there near dark. In the morning this picturesque, 43-year-old prophet takes up his stand, or rather his sit, on the west side of the circle and waves to hundreds of motorists going downtown, and in the evening he reverses matters on the opposite side of the circle.

Larsen is a lover of nature. He came to Washington last spring while on a proposed walking trip from Harpers Ferry down to Florida through mountainous regions. He was hampered somewhat by lack of funds upon arrival here, but since has found a living posing for embryo Rodins and Gugains at Corcoran, and also as a surprise package at many parties around Washington.

Larsen used to be a bank messenger in Wall street, beard and all before the depression. He was fired for standing in the middle of the street and calmly watching a bit of blue sky visible at the top of one of New York's canyons. It stopped traffic for blocks. Since that time he has been ambling about the country "preaching the doctrine of happiness." Several women have proposed to him.

Incidentally the fountain at Dupont Circle is one of the few privately endowed edifices of its kind in Washington. The Government, to commemorate the memory of Admiral DuPont erected a pedestrian statue to him in 1884, at a cost of $20,500, but the DuPont family objected to the expression, or something, and, securing permission to take down the original statue, erected the fountain in its stead, at a cost of $77,521, and actually 33 cents, in 1921.

Washington has invested nearly $5,000,000 in monuments, the most expensive being the Lincoln Memorial ($3,000,000). Your best chance of having a statue erected to yourself in Washington is to pursue a military life. Thirty assorted generals and admirals are represented—and two poets.

Lectures on History Of Painting Announced

A series of illustrated lectures on "Great Epochs in Painting" will be given by Miss Ada Rainey in the studio of the League of American Pen Women at Stoneleigh Court, Connecticut avenue and L street.

The evening lectures will begin Wednesday at 8 o'clock, and the morning lectures will be Thursday mornings at 11:15. The course will run for six weeks.

Swindler Hoaxes Parents Of Son Slain in World War

Says Instead He Was Taken to French Penal Prison, Effecting Escape—Welcomed Home—Thrilling Lectures Betray Him and Cause Arrest.

Endingen, Germany, Nov. 5 (A.P.). Victims of one of the cruelest hoaxes ever perpetrated in Germany, John Daubman and his wife only blink and shake their heads when discussing the case of Karl Hummel, who paraded as Oskar Daubman, their son who was slain during the war.

Hummel, facing trial on charges of swindling, was arrested while on a "lecture tour" on which he painted each grewsome detail of his "imprisonment" in a French Foreign Legion penal camp and his subsequent "escape" and return to the fatherland.

It was May and this little Baden village and surrounding countryside were decked with blooms when the Daubmanns received a wire from a German consul in Italy that their son, whom they mourned for dead, was alive and on his way home.

There had been reports that Daubmann escaped the withering fire which decimated his company on the Somme, but nothing ever came of them until the consul's telegram.

The masquerader arrived here and found the town gayly decorated in commemoration of his "home-coming." Fetes, however, were postponed at Mrs. Daubmann's request so her "son" might have rest and recuperate from his grueling experiences.

The "son" told of being sent into Africa for attempting to flee a French prison camp during the war. He recited, in details lurid, how he had treked 5,000 kilometers over trackless wastes and finally caught a ship for Italy, escaping his French captors in Africa.

Having recovered, he was tendered receptions here and in surrounding towns, and the Daubmanns beamed with pride when "Oskar" went on a lecture tour.

It was the lecture tour and the fury of a woman scorned that sent "Daubmann" to jail as Karl Hummel. His lectures were too thrilling; his graphic description of the country over which he traversed brought misgivings to his German audiences, for Germans are omnivorous readers, particularly of works on exploration and travel.

Some of these better posted on African geography disagreed with the lecturer, said so, and wrote letters to the newspapers setting forth their misgivings.

Then a Mrs. Karl Hummel saw his picture in a newspaper during the height of the controversy. That set the police to work and Hummel's fingerprints stamped him as a man with a police record. Mrs. Hummel sued for divorce.

He had been sentenced to short terms in Germany for trivial swindles eight years ago. Switzerland had thrown him across the frontier for similar tricks.

SOVIET IMPORTING ARTICLES FOR SALE

Population, However, Must Pay in Gold for Clothing and Foodstuffs.

Moscow, Nov. 5 (A.P.).—For the first time in a number of years, Soviet Russia this fall is importing certain articles of clothing and foodstuffs which are sold only to that portion of the population that can pay for them in gold or foreign currency.

For some time the country had relied altogether on its own means of production for articles for home consumption.

The shelves of Moscow's main Torgsin store, an organization of merchandising establishments through which the government purveys goods only for foreign currency or gold, now hold British made sweaters, stockings and other textiles, woolen suitings and shoes, while the grocery department has cream and eggs from Finland and lard packed in Germany by a well-known American firm.

Prices are slightly higher than the equivalent commodities elsewhere in Europe.

Imports Small So Far.

Confirming the fact that some goods are being bought abroad for domestic consumption, an official of Torgsin said this had become necessary because the Soviet light industry had not yet been able to produce the quality of merchandise desired by gold customers. He declined to reveal the amount of such imports, but it is believed to be relatively small so far.

These goods reach only an infinitesimal part of the population, however, including only those persons to whom money is sent by relatives or friends abroad, or those who still have articles of gold and jewelry which can be traded in at Torgsin for gold bonds entitling them to purchase goods there. The Soviet paper rouble is not accepted in these stores.

Torgsin, a combination of the Russian word meaning "trade with foreigners," was founded originally to sell only to foreigners the best of Soviet goods, chiefly food, produced for export. Prices are uniformly low for Soviet Russia, ranging in some instances more than 500 per cent below the cost of inferior goods in the government's regular commercial establishments for the general public.

Seeks Gold Revenue.

Later the government saw possibilities for greatly enhancing its gold revenues, and opened the stores to those of its own citizens who have gold or foreign currency to spend. Since then the business has grown rapidly and new stores constantly are being opened all over the country. Thus, faced with a demoralized world market for its products, the Soviet state makes up for this situation to some extent by selling its own export articles at home.

It has been seriously short of dairy products for some time, but this does not account for the importation of such articles in view of the fact that it continues to export large quantities of such articles as butter and eggs to England.

The explanation may be found in the fact that it finds it more profitable to sell its own products abroad and buy similar products from some other country, but upon this detail the Torgsin representative is silent.

Quality of Home Clothing Poor.

The importation of clothing may be more readily explained by the record of the Soviet light industries, which have not yet been able to attain a standard of output anywhere near approaching that of American and European quality. Textile, woolen and shoe manufacturing will show an appalling waste in production because of poor material and inferior workmanship, and those articles that finally do reach the public are of the plainest and coarsest kind.

It must be emphasized, however, that imported sweaters, stockings, underwear suits and shoes are only for the privileged few who are so fortunate as to have "valuta," as foreign money and gold are called here.

The great majority of the Russian citizenry still is clothed—and fed—by the Soviet's own industry.

Borah Starts to Capital Today.

Boise, Idaho, Nov. 5 (A.P.).—Senator William E. Borah will leave Boise tomorrow for Washington, ending a summer mixed with personal and political stress for the noted Idahoan. He will begin hearings November 10 on the proposed treaty with Canada for opening the St. Lawrence River to navigation.

MANCHUKUO PLANS TO BUILD HIGHWAYS

Announces 5-Year Project to Construct 80,000 Miles of Varied Roads.

Changchun, Manchuria, Nov. 5 (A.P.).—Manchukuo, the Japanese-sponsored state in Northern China, has just announced a five-year plan to build 80,000 miles of trunk highways and branch roads throughout Manchuria, which will link up the remotest towns and villages.

If sufficient money and adequate human skill shall be available for this ambitious plan, formulated by the highway department, 6,000 miles of important highways will be constructed in the first year. The rest of the work, the government says, will be carried out gradually as money is available.

Changchun, Mukden and Harbin will be the main centers of the projected highway system in Manchuria. Changchun, the capital of Manchukuo, will become the focal point of the entire Manchurian road system. By linking up all the important towns and cities of Manchuria the government's highway department expects the economic and industrial development of the country will be vastly extended.

The present system of roads in Manchuria is primitive and roads are in a deplorable state. Travel by automobile is almost impossible. Railroad facilities are inadequate, too.

In Manchuria, which is about the size of France and Germany put together, there are less than 4,000 miles of railroads, to minister to the travel needs of 30,000,000 people.

That is why the Manchukuo government attaches so much importance to the project of building a great arterial system of macadam highways in the country, which will be suitable for public travel and for the transportation of merchandise.

Nassauer Loses Plea In Wardman Dispute

New York, Nov. 5 (A.P.).—Supreme Court Justice Albert Cohn today denied the application of Gustav Nassauer to enjoin a bondholders' protective committee of the Wardman Real Estate Properties, Inc., from going through with a reorganization plan of the Wardman properties in Washington, including the Wardman Park Hotel.

Nassauer is seeking to establish his right to ownership of stock of the Wardman Co. He said it was promised him in return for help he gave in financing the properties.

Kiwanis Clubs Unite To Observe Armistice

A joint Armistice Day meeting of the Kiwanis clubs of Washington, Alexandria, and Arlington County will be held at the Pantheon de la Guerre Building, at New Jersey avenue and C streets northwest, at 12:30 p. m. Thursday. The Rev. Dr. John C. Palmer, grand chaplain of the Grand Lodge of Masons of the District of Columbia, a member of the club, will deliver a short eulogy on armistice. Following this address there will be a review of the painting with a memorial service as a conclusion of the meeting.

About 200 members of the Kiwanis organization and guests are expected to attend. A buffet luncheon will be served.

$795,369 Granted For Texas Relief

R.F.C. Supplies Emergency Aid to 142 Counties Bared by Legislature.

(Associated Press.)

The Reconstruction Corporation yesterday made available to the Governor of Texas $795,369 to meet emergency relief needs in 142 counties from November 1 to December 31.

The announcement said Gov. Sterling has named a committee composed of managers of the three Texas regional chambers of commerce, to have charge of relief administration.

The corporation said the provisions of the Texas constitution "seem to prohibit the Legislature from making appropriations of public money to any individual, municipalities or corporations whatsoever."

The Texas Legislature does not convene until January and legislation could not be passed and become effective in time to meet the immediate emergency. Texas previously had received $366,597 for relief purposes.

GALLERY GLIMPSES

By ROBERT C. ALBRIGHT

UVALDE bound, Speaker John Nance Garner left Washington yesterday for his home in Texas to cast his Democratic vote in Tuesday's balloting. For him to gain—only a Vice President's obscurity or a new grip on the Speaker's gavel. For him to lose—not a thing.

Yet Capitol intimates wax wroth every time he is charged with "just playing safe" in running for Congress from his old Texas district, when his name already appears on his party's national ticket.

He has no choice in the matter, they argue. Under Texas law a candidate may not withdraw within 30 days before primaries. The Speaker was nominated early in July. The Texas primaries fell on the fourth Saturday—too late for him to recall his name.

If Democrats triumph Tuesday, close friends say he will not resign from the House before March 4. Then Fifteenth district Texans will hold another election. Capitol gossip says Harry L. Sexton, the Speaker's secretary, may throw in his hat. Robert Lee Bobbitt, Laredo lawyer and former Texas attorney general, also aspires.

* * * *

PERSONALLY persuasive considerations, far removed from Tuesday's election, hasten Speaker Garner on his way to Uvalde. They are Mrs. John Nance Garner, who preceded him there, their only son, Tully, and their granddaughter, Genevieve, whom he adores. Vice president-elect or Speaker, he will stay with them until Congress convenes.

* * * *

VICE PRESIDENT CHARLES CURTIS long since deserted Room 201 in the Senate Office Building for a more active part in the campaign. Thursday he spoke in Trenton, Mo. Friday he returned to his home in Topeka, Kans. Tuesday he will cast his ballot there.

He likes the vice presidential toga so well he is willing to fight to retain it. Unlike Speaker Garner, he has something to lose. Unlike Speaker Garner, he does not believe the people have so made up their minds how to vote that no amount of campaigning will change them.

Moreover, he doesn't at all relish figurative glances the Speaker has been casting in the direction of Room 201, Senate Office Building. They are too frankly reminiscent of the "our car" glances Mr. Garner used to focus on Speaker Nick Longworth's automobile.

* * * *

SPEAKER GARNER made only one trip of record to Room 201 during the last session. He came over to pose for pictures with the Vice President on some formal occasion or other. And he made himself right at home.

* * * *

APPARENTLY there is only one niche in the Capitol aloof this week from campaign chatter and political talk. It is the Senate District committee room, presided over by genial, accommodating Jim Ring, clerk of the committee. Jim has taken to drawing again.

It may be the strain of the committee's rent investigation. Then again, it may be the influence of Constantino Brumidi's decorative ceilings (the committee room was elaborately painted by the celebrated artist).

Whenever one of these counterbalances the other, Jim retires behind a partition adjacent to his desk, sets up his drawing board, and discards his workaday personality with the ease of a Dr. Jekyll.

Jim has a knack for introducing you to yourself on paper with shock-producing candor. There is something just as searching in his sketches of Capitol figures. Last week we surprised him in his sanctum, the ink still wet on Senators Moses, Watson, Fess, Smith and Tydings. He was having a little trouble with Vice President Curtis.

"It's his head," he said. "It has a peculiar twist to it I can't seem to catch."

* * * *

THE Senate District Committee seems to run to art. Senator Tydings, who may be chairman if the Democrats organize the Senate, never lets a political campaign interfere with his painting. He keeps a studio in Georgetown. Newspapermen like the curious sketches he makes on his note pad during committee hearings.

Chamber Group Tuesday To Confer With P. U. C.

Representatives of the Washington Chamber of Commerce will confer Tuesday with the Public Utilities Commission regarding several phases of the transportation problem in the District.

It is expected that some legislation will be recommended to Congress as the result of findings of the chamber. The street railway merger, taxicabs and zone fares probably will be discussed along with other similar matters.

Radio Station Seeking To Move to Richmond

(Associated Press.)

Permission to move equipment and studio of Station WPHR from Ettrick and Petersburg, Va., to Richmond, was asked yesterday of the Radio Commission by WLBG, Inc., of Petersburg.

The application also requested the facilities of Station WRBX, Roanoke, and a change in frequency, power and hours from 1,200 kilocycles, 100 watts night-250 watts local sunset, unlimited hours to 1,410 kilocycles, 250 watts night-500 watts local sunset and simultaneous day-time operation with Station WHIS.

Sam Hill's Massive Castle On Puget Sound for Sale

Mysterious Ivy-Covered Building, Elaborately Furnished to Entertain Foreigners of Distinction, Was Also a Burglar Trap.

Seattle, Nov. 5 (A.P.).—The great gray stone castle which Sam Hill, good roads enthusiast and "friend of kings and queens," built on a lonely promontory overlooking Puget Sound so that he might entertain Crown Prince Albert of Belgium, who never came, is for sale.

The mysterious ivy-buried building, with its iron gates, heavily barred windows and lavish furnishings, in which the late son-in-law of James J. Hill, the "empire builder," locked himself and his valuable possessions from burglars, has undergone a strange change.

The ivy is gone, clipped to its roots, leaving the stone walls bare and cold. On red-rusted, squeaking hinges, the iron gates swing freely, and the barred shutters, which for three decades cast weird shadows on the rich carpets and furnishings, are soon to be jerked aside, lighting the rooms for the inspection of prospective buyers.

For more than a year since Sam Hill's death his massive castle, in which Queen Marie of Roumania and Marshal Joffre, of France, were entertained, has remained untenanted, cold, frowning down on passing ships in the sound.

The heavy tables, great leather chairs, rich red velvet hangings, tapestries, beautiful paintings and rare old editions in the extensive library gathered dust unhampered.

Sam Hill was seldom seen in Seattle society. He lived a quiet life at home, carefree except for his wholesome fear of burglars.

In his plainly appointed room between the dining room and the library he was in constant command of his house. Beside his bed was a master switch, capable of turning on every light in the house.

Soft buzzers and flashing lights told of the movement of every door and of every step on the stairways of the massive structure. Sam Hill's home was a burglar trap, and so it remains today.

Outside his bedroom a little door opens into a secret passageway, giving access to all main rooms on the first floor, with an elevator to the second floor and a stairway curling below.

When Marshal Joffre was here in 1922, his staff was assigned guest rooms, two officers to each room. Difficulties immediately arose, because a major could not, under any circumstances, share a room with a captain, and a captain positively would not occupy a room with a lieutenant.

So Sam Hill sent the whole staff to a downtown hotel, giving each man a room and an unlimited expense account.

WHITE HOUSE TO GET DUPLICATE OF DESK THAT MONROE USED

Addition to Furnishings of His Room Is Sponsored by Mrs. Hoover.

OWNER WROTE FAMOUS DOCTRINE ON ORIGINAL

His Great-Grandaughter to Present First Lady With Foot Stool Soon.

(Associated Press.)

The heirlooms and historic lore possessed by President Monroe's great-granddaughter, Mrs. Rose Gouverneur Hoes, has resulted in the duplication of the "Monroe Doctrine" desk, in period setting, by Mrs. Herbert Hoover.

An upstairs White House sitting room has thus become "the Monroe room," a permanent restoration to the Executive Mansion.

Even a piano of Monroe's time an Aston piano, which has been in the Smithsonian Institution, will be transferred to the White House to make the room complete.

As a final touch, Mrs. Hoes plans to present Mrs. Hoover upon her return from California, with a little stool covered with crimson, with gold claw-feet, exact duplicate of one in the White House during Monroe's time.

Active in Restoration Work.

Mrs. Hoes is the historic expert who is credited with the assembling of the collection of Presidents' wives' dresses in the Smithsonian. She has been active in the restoration of Thomas Jefferson's home, Monticello.

She paused yesterday after personally conducting a group of women to see rare portraits of Washington's period in the Corcoran Art Gallery, to recount the story of the furniture belonging to her ancestor, the fifth President.

"When Monroe was sent to France by Washington in 1794 he was given carte blanche to furnish a house in Paris," she said. "It was during the French revolution, and he had an unhappy time. He was of opposing political views to Washington, and was suddenly recalled. All this furniture was thus thrown on his hands, and he brought it back with him.

Sold for $10,000.

"When he went to the White House in 1817 he found it sparsely furnished. His furniture was so beautiful the Government offered to buy it for $10,000, and he sold it with the privilege of buying it back. This he did. It is now owned by me.

"The desk which Mrs. Hoover had duplicated, and on which the Monroe Doctrine was written, had secret drawers which our family didn't find out until my own generation. Their contents were priceless state papers.

They included a letter Lafayette wrote to Monroe accepting the invitation to be this Nation's guest in 1824. I still have that letter.

Portrait of Mrs. Monroe.

"Mrs. Hoover was so delighted with the desk she is having a second duplicate made for her home in California.

"She is also having Eben Cummins copy my portrait of Mrs. Monroe to add to the White House collection of portraits of President's wives, and which will hang over the Monroe desk.

"The rest of the furniture she had duplicated for the Monroe room include a dressing table with brass railing; two card tables that are perfectly exquisite; a round coaster table with brass rail; and a Duncan Pyfe chair to set in front of the desk."

The original Monroe furniture is kept in the Monroe Museum at Fredericksburg, Va.

'Confessed' Mooney Aid Absolves W. K. Billings

Sacramento, Calif., Nov. 5 (A.P.).—Paul M. Callicotte, of Portland, Oreg., who recently "confessed" he unwittingly planted the bomb which killed 10 and injured 40 persons in the San Francisco Preparedness day parade of 1916, met Warren K. Billings in Folsom Prison today, and said he was positive Billings was not either of the two men with whom he dealt in handling the explosive.

Billings and Thomas J. Mooney were convicted of the bombing and are serving life sentences. Callicotte's recent statement started another movement by Mooney sympathizers for executive clemency—a fight that has been waged unsuccessfully for 16 years.

R. F. C. to Compel U. S. Material Use

Home Products Required on All Projects Built by Federal Loans.

(Associated Press.)

The Reconstruction Corporation is requiring that only American materials may be used on self-liquidating projects for which it loans money.

Chairman Atlee Pomerene yesterday said the corporation has adopted a resolution requiring that where it finances a project only American materials may be used, except in instances where enough home-produced materials are not available.

The resolution, which was adopted some days ago, also stipulates that only American citizens or persons in course of becoming citizens may be employed on such projects, with veterans given preference.

Senator Davis (Republican), Pennsylvania, Friday made public a letter, urging that the corporation insist that the money loaned be used for materials of American manufacutre.

WHY The Washington Post Says: "TRADE *in* WASHINGTON"

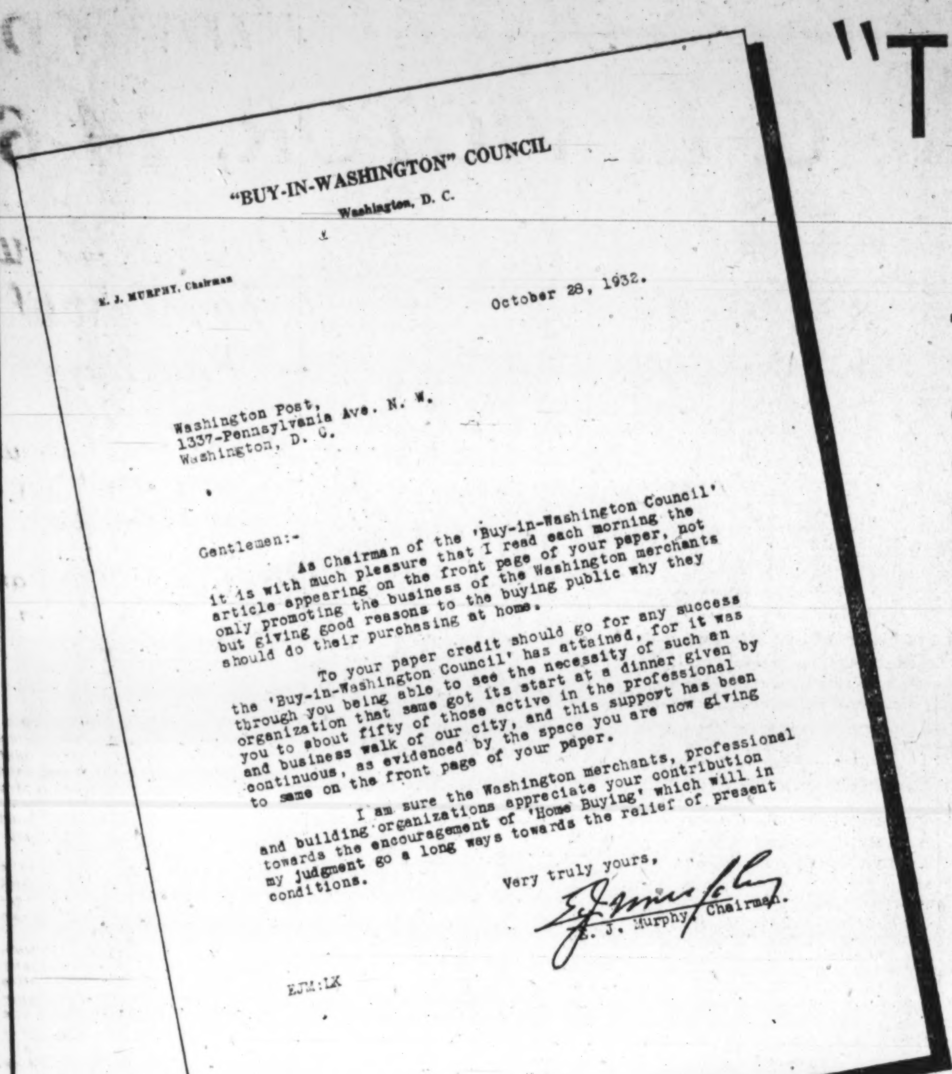
"BUY-IN-WASHINGTON" COUNCIL
Washington, D. C.

E. J. MURPHY, Chairman

October 28, 1932.

Washington Post,
1337-Pennsylvania Ave. N. W.
Washington, D. C.

Gentlemen:-

As Chairman of the 'Buy-in-Washington Council' it is with much pleasure that I read each morning the article appearing on the front page of your paper, not only promoting the business of the Washington merchants but giving good reasons to the buying public why they should do their purchasing at home.

To your paper credit should go for any success the 'Buy-in-Washington Council' has attained, for it was through you being able to see the necessity of such an organization that same got its start at a dinner given by you to about fifty of those active in the professional and business walk of our city, and this support has been continuous, as evidenced by the space you are now giving to same on the front page of your paper.

I am sure the Washington merchants, professional and building organizations appreciate your contribution towards the encouragement of 'Home Buying' which will in my judgment go a long ways towards the relief of present conditions.

Very truly yours,

E. J. Murphy, Chairman.

EJM:LK

THERE are 5,917 retail stores in Washington which, combined, employ 39,503 people. The yearly pay roll of these stores totals $43,649,510.00 . . . Millions of dollars that are, in turn, spent in Washington for the purchase or rental of homes, for recreation and entertainment, for personal and professional services and in the purchase of commodities sold by other stores . . . Millions of dollars from which every resident in Washington and vicinity derives either direct or indirect benefit. When this employment and remuneration is threatened it must sooner or later affect every family in this territory, as well as our community institutions.

These Millions of Dollars Should Stay in Washington

Statistics prove that Washington has been less affected by economic conditions than any other city of comparable size. Washington has the highest spendable income, per capita, of any city in the entire country! These facts are universally known and are a constant invitation to business concerns in other sections of the country to seek to draw business from the Washington territory.

There is an increasing amount of literature coming to Washington residents inviting their purchases of all types of merchandise at out-of-town establishments. Manufacturers and distributors of merchandise, even from foreign countries, send their agents to Washington to solicit orders. More and more itinerant pedlers present their goods from house to house and various fly-by-night concerns attempt to take advantage of the situation by establishing temporary locations.

Washington welcomes any new enterprise that wishes to become a permanent unit of Washington business life, but it will, and SHOULD patronize only sound, legitimate institutions that will contribute to local employment, wages and community benefits. As a local institution, The Washington Post exerts its influence solely for the benefit of the community—and so advises—

"When You Buy—Buy in Washington"

Reproduced on this page are a few of the letters that have been received from prominent merchants, commenting upon The Washington Post's "Buy in Washington" campaign. With the sole exception of the Government, Washington merchants provide the greatest source of local employment and income. They, in turn, are dependent upon Washington for the maintainance of their ideals of quality and service.

"The First Thing in the Morning"

Readers of The Washington Post spend 82 cents out of every dollar spent in Washington's retail trade. They, alone, can assure the progress and prosperity of local institutions. It is because of their exceptional buying power and influence that The Washington Post directs its "Buy in Washington" message to them on the front page of—"The Capital's Greatest NEWSpaper." Read these messages every day!

The Washington Post

"The Capital's Greatest NEWSpaper"

THE HECHT CO.
WASHINGTON, D. C.

November 2, 1932.

The Washington Post,
Washington, D. C.

Gentlemen:—

Thank you for your letter of October 20, which I received upon my return from New York; also the inclosed front page from The Post.

I will be very glad to read the other clippings as they come through. We need more of this sort of thing. It is direct, constructive, to the point, and of course, based on the theory of all for one and one for all.

Sincerely yours,
THE HECHT CO.
(Signed) CHAS. B. DULCAN, Sr.,
Vice President.

MAYER & CO.
Seventh Street Between D and E
WASHINGTON, D. C.

October 22, 1932.

The Washington Post,
Washington, D. C.

Gentlemen:—

Your message on the front page of the Thursday Post "Trade at Home" was read by me with much interest. I can say for the store as well as our personnel that this practice is followed.

I trust you will keep up the good work with like messages.

Sincerely,
(Signed) HARRY ROCHE.

PEOPLES DRUG STORES
Incorporated
WASHINGTON, D. C.

October 21, 1932.

The Washington Post,
Washington, D. C.

Gentlemen:—

I think The Post is doing excellent work in printing the series of messages on "Buying in Washington."

Very truly yours,
(Signed) M. G. GIBBS.

JULIUS GARFINCKEL & CO.
F Street at Fourteenth
WASHINGTON, D. C.

October 22, 1932.

The Washington Post,
Washington, D. C.

Gentlemen:—

On my return from New York I found your letter of October 20 and I am very keen concerning the series of messages that you are publishing. It is a great work and will redound to the benefit of practically every one living in Washington.

Even those people who are not in business, but own property, will find that the more prosperous business is in the city, the greater will be the rental and sale values of their properties. The chain of benefits to be derived from shopping at home is almost endless in fact and I hope you will continue these paragraphs.

Sincerely,
(Signed) JULIUS GARFINCKEL.

S. KANN SONS CO.
Pennsylvania Avenue at Eighth Street
WASHINGTON, D. C.

October 21, 1932.

The Washington Post,
Washington, D. C.

Gentlemen:—

I have read with interest your comments on "Trading at Home." I certainly believe that anything that can convince the people of Washington they should deal in this city is a benefit to the entire community. I think it is a very worth-while program you are running, and believe it would be effective to continue it for some time.

Kindest regards.

Sincerely yours,
(Signed) B. B. BURGUNDER.
President,
THE S. KANN SONS CO.

GOLDHEIM'S
1409 H Street Northwest
WASHINGTON, D. C.

October 22, 1932.

The Washington Post Company,
Washington, D. C.

Gentlemen:—

We were very interested on noticing the message pointing out the advantages of trading in Washington which appeared in The Washington Post of recent date. We shall follow the subsequent messages with a feeling of appreciation of the efforts that your great newspaper is making to further the interests of Washington business men.

We shall also be pleased to submit to you, from time to time, any information which may come to our notice which may be used in these paragraphs.

Very truly yours,
GOLDHEIM'S.
(Signed) WILLARD GOLDHEIM

GROSNER
1325 F STREET
WASHINGTON, D. C.

October 21, 1932.

The Washington Post,
Washington, D. C.

Gentlemen:—

We noticed the articles on the front page of The Post promoting Washington business, and considered them splendid.

We believe the idea is very constructive, and that it will eventually bear fruit if continued.

In our opinion, sensible, logical methods of this kind are the way out of present day difficulties.

Sincerely yours,
GROSNER'S.
(Signed) GERALD D. GROSNER

SPORTS
SUNDAY NOVEMBER 6, 1932
The Washington Post.
SUNDAY NOVEMBER 6, 1932
SPORTS

PITT DOWNS PENN, 19-12; COLUMBIA BEATS NAVY, 7-6

Swivel Captures $62,430 Futurity Before 25,000 at Pimlico

MARYLAND BOWS TO VANDY, 13-0; C. U. VICTOR, 14-6

Gilbert Rides Filly to Rich Triumph

11-1 Shot Scores by Length Over Golden Way in Drive.

Repaid Takes Third; Pace Set by Balios and Barn Swallow.

By WALTER HAIGHT
(Post Staff Correspondent).

PIMLICO RACE TRACK, Nov. 5.—Swivel, far from the picture-book conception of a 2-year-old champion with her stocky build and her wide hips, but a speedy thing in the stretch just the same, covered herself with glory here this afternoon, winning the $40,000 added Pimlico Futurity, one of the year's richest purses. Beaten a length but not disgraced, came J. E. Widener's Golden Way to nose out the favorite, the Quincy Stable's Repaid, for the place.

It was a brilliant race in which every horse had a fair chance to show its ability with the exception of Wave On, which was practically left at the post as Starter Milton sent the field of fifteen away without the stall gates.

Swivel's victory brought $62,430 to Adolphe Pons listed as her owner. However, the filly is said to be the property of W. J. Salmon and leased to his agent. J. R. Pryce sent the winner to the post a mighty fit animal.

Juvenile Title Claims Complicated.

The upset further complicates the 2-year-old standing for the season. Behind Swivel today were other big stake winners, including Kerry Patch, victor in the Belmont Futurity; The Darb, Latonia winner; Sarada, Spaulding Lowe Jenkins winner at Laurel; Notebook, which triumphed in the Selima Stakes at the same course, and Iseult, New York victor.

It was in the Selima Stakes that Swivel served notice of running ability. Off last in that crack field, this filly circled her rivals after overcoming interference to be second to Notebook.

Today it was a different story. Swivel was well up from the start, breaking in sixth position and with Johnny Gilbert hustling her she was fourth behind Balios, Barn Swallow and Iseult as the field made the clubhouse turn.

Repaid was close to the leaders, with Golden Way, as usual, among the trailers. On the trip up the back stretch, Balios and Barn Swallow drew away from the rest of the bunched field. Balios had a length advantage on the Bradley representative. Gilbert was not hurrying Swivel, but Golden Way had started his climb through the bobbing group. The Darb had moved up on the rail to third position in the only other noticeable change.

Rounding the far turn, the three leaders held their positions, but Repaid was now rushing along, a fast moving fourth. The turn into the stretch was the signal for desperate riding, and the stretch runners came into the picture. Walls chose the rail with Repaid, but Swivel came through the center of the tiring group, to go to the front.

Golden Way Closes With Rush.

Golden Way was moving fastest of all as he picked up rivals at the quarter pole. Balios was fading fast and Barn Swallow had quit to a walk. Then came Golden Way, with Mack Garner leaning over, pounding his whip on the Widener colt. Golden Way was sliding up on Swivel, but it was too late. The clumsy-running filly was safely home.

Swivel had a scattering backing in the mutuels, and paid off at the rate of 11 to 1. Golden Way was better than 20 to 1 to win, and cheered his supporters with a $16 place mutuel.

Sonny Workman chased the jinx that has been riding with him on C. V. Whitney horses and brought Stepsister home in the first race—a 6-furlong sprint for maiden fillies. Lady Legend was second ahead of The End. Workman had to overcome a lot of bad racing luck to get the Whitney miss home. Stepsister broke in a tangle and was seventh going to the

Continued on Page 16, Column 1.

Southern Methodists, Texas Aggies in 0-0 Tie

Dallas, Tex., Nov. 5 (A.P.).—Texas A. & M. College and Southern Methodist University battled to a scoreless tie in their fight to avoid the Southwest Conference cellar championship on Ownby Field here today. It was a battle of Methodist forward passes against the wonderful left foot of E. O. (Muggings) Fowler, sophomore back field man for the Aggies. S. M. U. outscored the Aggies on first downs, 13 to 3, but, strangely, the play was in S. M. U. territory nearly all the game, thanks to Fowler's excellent kicking.

78-Yard Run Feature In Syracuse Triumph

Syracuse, N. Y., Nov. 5 (U.P.).—Nick Dinunzio's 78-yard run to Oglethorpe's 2-yard line in the closing minutes of play featured Syracuse University's 27-to-6 defeat of Oglethorpe University in an intersectional game in Archbold Stadium today.

The Orange had the game well in hand most of the time except for a few minutes in the third quarter when the Southerners threatened the Syracuse goal with rushes by Gaillard and Raines, Oglethorpe backs, who bore the brunt of the visitors' offense.

Washington Wins From Stanford

18-13 Victory Is Scored; Warner's Team Sent Into Cellar.

Stanford Stadium, Palo Alto, Calif., Nov. 5 (A.P.).—In a thrill-a-minute encounter of sensational runs and many intercepted passes, Washington's purple and gold garbed gridiron warriors smashed to an 18 to 13 victory today over Stanford's Indians.

With a demoralizing second half attack that swept everything before it, Coach Jimmy Phelan's huskies came from behind to push over three touchdowns and pile up a lead that a great Stanford rally was unable to overcome. In the closing minutes of play the Indians also crossed the goal line of their opponents, but a last second threat failed when the huskies regained the ball on an intercepted pass and clung to it until the final gun.

The defeat pushed Coach Glenn "Pop" Warner's team into the Pacific Coast Conference cellar.

Byrd's Team Succumbs in Final Half

Commodores Tally on Long Pass and 50-Yard March.

By BOB CONSIDINE.

A COMBINATION of Vanderbilt punch-pulling and Maryland tenacity made a bang-up football game out of an expected rout yesterday at Griffith Stadium, resulting in a comparatively even 13-to-0 battle, in which Vanderbilt kept clean its unbeaten record for the season and Maryland appeared in a gallant, but losing, role.

The crowd, kept down underneath 5,000 by predepression prices and a rival attraction on the other side of the city, had its fill of defensive football of a high type, but had few occasions to storm to its feet to yell praise at any galloping back. Dixie Roberts, Vandy's own candidate for All-American, brought them to the edges of their seats upon occasions without number, but always as he began to lengthen his stride and set sail for the Maryland goal line an Old Liner would smear him with a tackle and grind his fair unhelmeted head into the downy stadium turf.

Two Sensational Dashes Nullified.

The two really sensational runs of the game were nullified by the officials and would have resulted in two more touchdowns for the winners. Billy Burton, rangy substitute back, ran 80 yards through the entire Maryland Team on the kick-off following Vanderbilt's first touchdown in the third period, but eagle-eyed Paul Menton saw him step outside on the 50-yard line. Dick Close, hard-driving Commodore ball-runner, also "scored" on an end run from the 38-yard line, but he was called back because a teammate was holding somebody and Vanderbilt had to accept a 15-yard penalty in place of a touchdown.

Vanderbilt's first touchdown was somewhat fortunate. It was scored late in the third period by means of a pass from Dixie Roberts to Joe Myers, a 25-yard heave and a 13-yard runaway from Ray Poppelman. It was the only pass Vanderbilt completed during the day. It tried nine of them. Roberts was passing yards over the heads of his somewhat slow ends.

There was nothing flukey about Vandy's second touchdown. It started when the brawny Vandy line sprayed through the tiring Maryland front wall like firehose water and rushed Crecca into kicking only to midfield. Then Vandy began to look like its claim to the Southern Conference title. Burton ripped off tackle to the 37-yard line. Roberts was a dervish going around end to the 29-yard line, a play which ended the third quarter.

Roberts Starts Again.

Roberts opened the fourth quarter, and recommenced the offensive by running left end for 9 yards to Maryland's 20-yard line, where he was

Continued on Page 19, Column 3.

Heavier Albright Team Loses to Cornell, 40-14

Ithaca, N. Y., Nov. 5 (U.P.).—A light Cornell team had little difficulty in defeating Albright, 40 to 14. The aerial attack of the heavier eleven enabled it to gain its two touchdowns. Cornell gained consistently through the bulky line. Frequent penalties and fumbles prevented a sustained attack by Albright.

In the second half Albright resorted almost entirely to passes, but Cornell had an adequate defense.

Bucknell Defeats Western Maryland

Lewisburg, Pa., Nov. 5 (A.P.).—Bucknell eked out a 14-to-13 win over Western Maryland in their football game today, the margin of victory being a missed place-kick for point by Shepherd, the Southerner's powerful full back.

Shepherd, however, made the most spectacular play of the day, cracking through Bucknell's line and dashing 76 yards for the opening touchdown.

Nelson on 19-Yard Run Behind Interference Against Vanderbilt

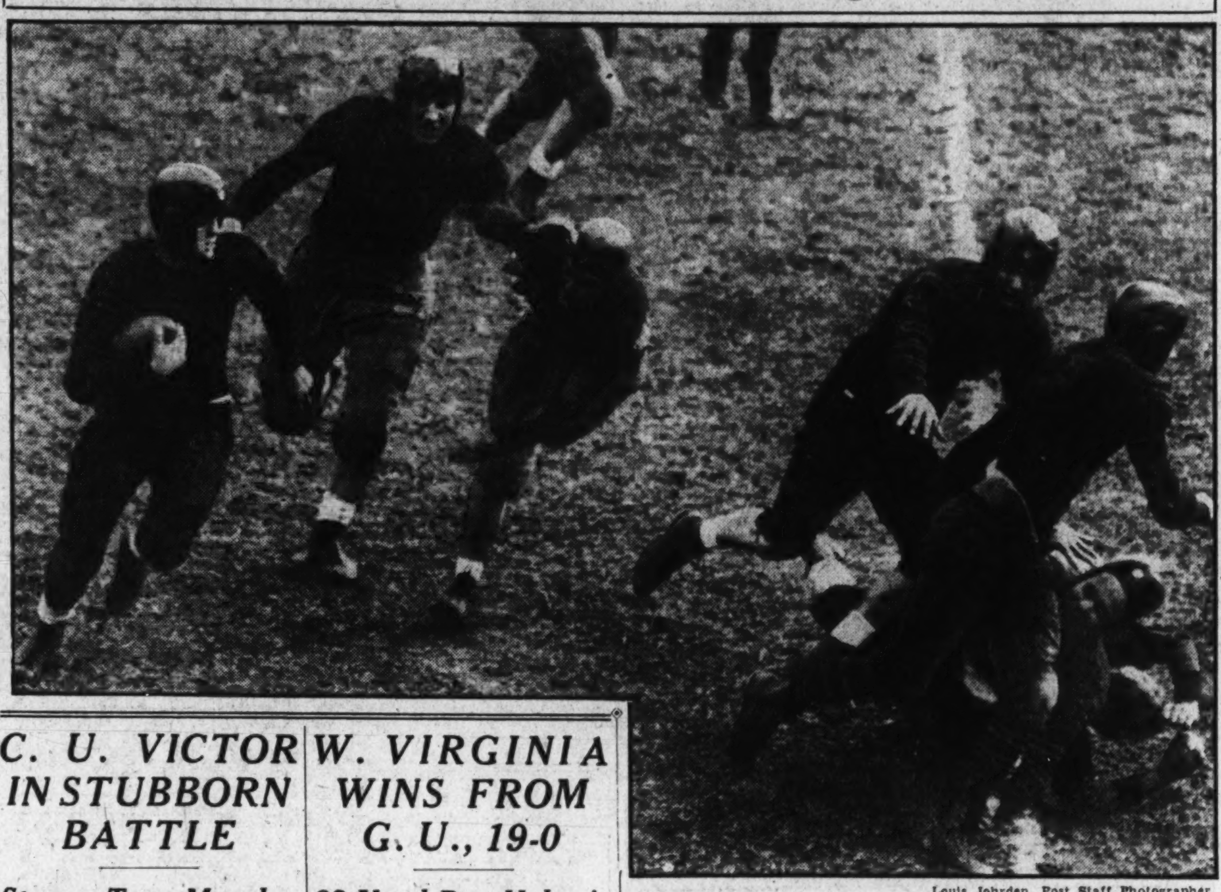

Louis Johrden, Post Staff Photographer.

Dick Nelson, Maryland half back and former Tech High star, is pictured during one of few long gains made by the Old Liners at Griffith Stadium yesterday. His interference is seen disposing of the Vanderbilt defense nicely.

C. U. VICTOR IN STUBBORN BATTLE

Stages Two Marches to Goal to Defeat Wake Forest.

By DAVE HERMAN.

DYNAMITING the vaunted Wake Forest defense in the second and fourth quarters for touchdowns, Catholic University wheeled into action its three hard-hitting backs, Capt. Bus Sheary, John Jankowski and Tom Whelan, and a charging line of seven men to score a 14-to-6 victory yesterday at Brookland Stadium.

Returning to winning stride after a defeat by Holy Cross had cracked their long string of consecutive victories, the Cardinals kept the Demon Deacons from North Carolina on the run throughout the battle, and flashed enough offensive and defensive power to emerge from the first half with a 7-to-0 lead and finish the game with the ball in their grip in the visitors' territory.

Sheary and Peters Star.

While Capt. Sheary basked in the spotlight by dint of his strong playing in the back field, he was forced to vie for individual honors with a terrorizing sawed-off half back from Leaksville, N. C., answering to the name of Jimmie (Frosty) Peters. It was Peters who saved the Carolinians from complete whitewashing with a spectacular 72-yard dash for touchdown in the third quarter, and who proved a continual thorn in the Cardinals' side from whistle to whistle.

Catholic University's first touchdown was registered by Jankowski midway of the second quarter. Wall, of the Deacons, had punted to Whelan on Wake Forest's 45-yard line and, before the Cardinals lined up for play to inaugurate what proved to be a triumphant offensive, galloping Tom Gearty, sophomore back, had replaced Whelan in the back field. Gearty shared in the ground gaining with Jankowski and Capt. Sheary, being responsible for at least 20 yards in four shots. With the ball on the 8-yard stripe, Jankowski cut loose with a wide sweep around left end to tumble over the goal line for a touchdown as C. U. cheers rent the air. Capt. Sheary booted the ball over the uprights for the extra point.

Wake Forest, stunned by the blow, sent in what later was said to be the Deacons' first string back field, but the Cardinals refused to slow down.

Catholic U. Scores Again In Finale.

Commanding a 7-to-6 lead going into the fourth quarter, the Cardinals found themselves entrenched in midfield and seemed inspired to the point of scoring another touchdown. Over the third quarter, Whelan had intercepted Wilson's pass on C. U.'s 35-yard line and made exactly 3 yards. Whelan then flipped a pass to Jankowski good for 9 yards, and, before

Continued on Page 17, Column 1.

Baylor Eleven Bows To Texas U., 19 to 0

Waco, Tex., Nov. 5 (A.P.).—The elusive Bohn Hilliard and the thunder-bolting Ernest Koy ripped through the Baylor University line and secondary today to give the University of Texas its third straight Southwest Conference football victory, 19 to 0.

The elongated Frank James, Baylor end, carried the ball far as a "one-man team," but was unable to score against the Texas Longhorns, who are tied with Texas Christian for the conference leadership.

Meadowbrook Polo Team to Final Round

Buenos Aires, Nov. 5 (A.P.).—The Meadowbrook polo team, an all-United States combination, today entered the finals of Argentina open polo championships, defeating the veteran Hurlingham team, 11 to 5. The United States team will meet Santa Paula, the defending champions, in the title match November 12.

W. VIRGINIA WINS FROM G. U., 19-0

83-Yard Run Helps in Victory; Governor Is Present.

Special to The Washington Post.

MOUNTAINEER FIELD, Morgantown, W. Va., Nov. 5.—In a drizzling rain here this afternoon, West Virginia University's rejuvenated Mountaineers toppled Georgetown, 19-0, before a "West Virginia Day" crowd of 5,000 paying spectators, Gov. William G. Conley and 1,500 high school football players, who were guests.

The Mountaineers' first touchdown came in the opening period when Harry Marker broke off right tackle for a sensational 83-yard sprint through the entire Georgetown team.

The second period passed without scoring, but the West Virginia eleven managed to push across scores in both the third and fourth cantos. A Georgetown fumble on their own 24-yard line placed West Virginia in a position to score its second touchdown, Allen crashing through the line in four plays.

Parriott's 35-Yard Pass Nets Touchdown.

Again in the final period a pass from Parriott to Bill Karr netted 35 yards and a touchdown to climax a Mountaineer offensive march of 80 yards.

Although the Hill Toppers made a valiant fight all the way, West Virginia had the best of the argument, even to registering 11 first downs as compared with six for Georgetown.

The rain caused the stadium grass to be slippery and the game was played conservatively for the most part. Marker's brilliant gallop to open the scoring, was the feature of the day, although Bill Parriott once dashed 42 yards in midfield to score.

In the first quarter, West Virginia received the kick-off and gained considerable ground, however, getting no score from its efforts. The single thrust by Marker started the Mountaineers to snappier execution of plays and they had Georgetown on the defense throughout the first half. Incompleted passes stopped Georgetown, but excellent punting by Parcells kept the Mountaineers at bay.

West Virginia's second touchdown, coming in the third period, occurred following a Georgetown fumble deep in the Hoya territory. Georgetown then elected to try the air, but intercepted passes stopped any scoring.

Georgetown Pass Attack Fails.

Mountaineer substitutes were not making much headway in the fourth period, although Georgetown's penalties, Thomas's line bucking, and a long pass to Karr quickly netted the third marker, after a march of 80 yards.

With a flock of passes, Shimmens to Savarini, most of the time for no gains beyond the line of scrimmage, the Hoyas tried to score, but could not get close enough to make the coveted marker. The ball changed several times on intercepted passes by both teams in the closing minutes of the game.

West Virginia.	Position.	Georgetown.
Karr	L. E.	Muti
Schweitzer	L. T.	Sullivan
Zirbs	L. G.	Walacabage
Stewart	Center	Callahan
Swisher	R. G.	Danner
McDonald	R. T.	Katalinas
Goodwin	R. E.	Hudson (c)
Allen	Q. B.	Donoghue
Scott	L. H.	Dee
Marker	R. H.	Parcells
Thomas	F. B.	Bradley

Georgetown	0	0	0	0	—0
West Virginia	7	0	6	6	—19

Touchdowns (West Virginia)—Marker, Allen, Karr. Point after touchdown—Parriott (placement). Substitutions (Georgetown)—Carolan for Muti, Kennedy for Donoghue, Shimmens for Parcells, Russo for Danner, Savarini for Dee, Danieu for Bradley, Williamson for Callahan, Danner for Russo, Muti for Carolan, Hudson for Murphy, Donoghue for Kennedy, Walacabage for Cohen, Costello for Kennedy, Stanley for Savarini (West Virginia)—Parriott for Scott, Scott for Parriott, Parriott for Scott, Vargo for McDonald, Fidler for Zirbs, Wilson for Karr, Anderson for Swisher, Canich for Allen, Wright for Stewart, Gouker for Sweitzer, Kopko for Thomas, Stern for Marker, Covey for Kopko, White for Wright. Referee—D. W. Very (Penn State). Umpire—D. B. Daugherty (W. and J.). Head linesman—A. H. Slack (Penn A. C.). Field judge—R. B. Goodwin (W. and J.).

FOOTBALL BRIEFS

LOCAL.

Vanderbilt, 13; Maryland, 0.
Catholic U., 14; Wake Forest, 6.
West Virginia, 19; Georgetown, 0.
American U., 26; Gallaudet, 0.
Morgan, 13; Howard, 6.

EAST.

Columbia, 7; Navy, 6.
Dartmouth, 25; New Hampshire, 0.
Cornell, 40; Albright, 14.
N. Y. U., 13; Georgia, 7.
Princeton, 53; Lehigh, 0.
Rutgers, 7; Lafayette, 6.
Army, 46; Harvard, 0.
Pittsburgh, 19; Pennsylvania, 12.
Penn State, 18; Sewanee, 6.
Amherst, 31; Trinity, 0.
Syracuse, 27; Oglethorpe, 6.
Penn Military, 0; Susquehanna, 0.
Tufts, 18; Lowell Textile, 7.
Mass. State, 18; Rensselaer Poly, 13.
Alfred, 7; Hobart, 0.
Oberlin, 7; Allegheny, 6.
Villanova, 20; Boston College, 9.
Maine, 7; Bowdoin, 6.
Brown, 10; Holy Cross, 7.
Clarkson, 7; St. Lawrence, 0.
Colby, 13; St. Michael, 0.

Continued on Page 18, Column 7.

50,000 Watch Army Rout Helpless Harvard, 46 to 0

HARVARD STADIUM, Cambridge, Mass., Nov. 5 (U.P.).—A wing-footed Army eleven, with an iron line that wouldn't give, today handed helpless Harvard the worst beating ever suffered by the Crimson in this historic stadium—46 to 0.

Keeping Harvard constantly on the defensive, the gold-helmeted West Point warriors scored a touchdown in each of the first two periods and then accelerated with two touchdowns in the third period and three more in the fourth. Though completely outclassed, Harvard made one gallant goal-line stand in the second period, holding Army to a 4-yard gain in four downs and taking the ball on the 1-yard line.

Some 50,000 spectators saw a terrific Army offensive, starring Vidal, Buckler, Fields, Johnson, MacWilliam and Brown, roll up 19 first downs to Harvard's 6; gain 366 yards by rushing to Harvard's 86; and complete 3 forward passes of 13 attempted for a total gain of 116 yards, against 56 yards by air for Harvard.

Play centered in Harvard territory for most of the game, and never was the Crimson in a scoring position.

Army's first touchdown came early in the opening period when Vidal, near midfield, shot through Harvard's right tackle and dashed 50 yards to score. Brown booted the extra point.

In the second period, Army began a march from its 48-yard line. Buckler's line smashes and his pass to Frentzel for a 22-yard gain put the ball on Harvard's 12-yard line, from which point Buckler went over for a touchdown on the third play. His try for extra point was blocked.

Most of the credit for the third touchdown went to Ken Fields, left halfback. He intercepted a pass from Wells and carried to Harvard's 39-yard line. After Vidal had gained 16 yards around left end, Fields passed to Brown putting the ball on the 2-yard line. On the next play Fields went through the line, almost untouched, for the touchdown and Brown added the extra point.

The other third-period touchdown

Continued on Page 19, Column 2.

RACE MEETING
PIEDMONT FOX HOUNDS
UPPERVILLE, VIRGINIA
NOVEMBER 12, 1932
5 GREAT RACES
Including
PIEDMONT GOLD CUP
3 Miles Over Timber
Llangollen National Steeplechase
Value About $5,000
AND WORLD'S GREATEST STEEPLECHASE
For MULES
Post Entries—Value About $250
ADMISSION 50c
PROCEEDS TO LOUDOUN COUNTY HOSPITAL
FIRST RACE AT 1:30 P. M.

Trojans, at Top, Crush California

70,000 See Golden Bears Humbled, 27 to 7, by Deadly Passing.

Olympic Stadium, Los Angeles, Nov. 5 (U.P.).—The University of Southern California retained its place at the top of the Pacific Coast conference and kept its winning streak intact here today, defeating a passing University of California team, 27 to 7, before the season's largest crowd of 70,000.

The Trojans scored once in the first quarter, twice in the third, and again in the last period. They converted three times to make their total. Meantime, the Golden Bears in the final quarter turned two spectacular passes into a touchdown, the first time any foe had crossed the Southern California goal line this season.

California's passing was an outstanding feature of the game, and time after time it brought the fans to their feet. At the same time, it became something of a boomerang, since two of the Trojan scores resulted from intercepted passes.

Blocked Punt Is Fatal to Middies

Matal Recovers Ball to Rescue Victory for Columbia.

By SHIRLEY L. POVICH
(Sports Editor of The Post).

THOMPSON STADIUM, Annapolis, Md., Nov. 5.—Columbia's Lions, no more ferocious than well-fed house cats in the first half, turned on the pressure in the final two quarters this afternoon to salvage its unbeaten record with a squeaky but satisfactory 7-to-6 triumph over Navy before 14,000 spectators on this griddled plateau hard by the placid Severn.

Navy's big team, striving desperately to redeem a bit of prestige from a poor season, flattered its supporters by taking the play away from Columbia and gaining a 6-0 lead in the opening quarter, but the Middie eleven listed badly in the closing half and escaped a worse beating only as a result of two Columbia fumbles within whispering distance of the goal line.

Matal Comes to Rescue Of Columbia.

Anthony Matal, vigilant left end of the Lions, and the hero of Columbia's recent victory over Cornell, cropped up again as the savior of Lou Little's unbeaten and untied team, when he snatched up a punt that was blocked by Grenda in the third quarter and galloped 20 yards to the touchdown that tied the score.

Grenda, Columbia's cohero, then forsook his role in the line to boot a clever placement squarely between the uprights and over the bar to provide the Lions with their winning margin, a feat that cost Navy the game when Borries' drop kick for the extra point was wide of the posts in the first quarter.

With Cliff Montgomery, Columbia's all-American quarter back hope, in the game for only a few brief moments near the end of the half in deference to his ankle injury and the Lion's important game with Brown next Saturday, Navy, not Columbia, appeared to be the invincible team in the surprising first quarter.

Taking advantage of the accomplished toe of Gordon Chung-Hoon,

Continued on Page 19, Column 5.

Quakers Bow To Might of Panthers

70,000 See Furious Counterattack in Last Period Fail.

Heller and Sebastian Star; Fists Fly in Rough Battle.

By ALAN GOULD.

FRANKLIN FIELD, Philadelphia, Nov. 5 (A.P.).—In one of the most thrilling, savagely fought battles these old football rivals have ever waged, Pittsburgh's Panthers overcame Pennsylvania's stout-hearted resistance today and continued their march toward a national championship.

The final score was 19 to 12, as the scrappy Quakers beaten for the first time this season, fell short of overhauling the Pitt powerhouse in an exciting finish.

A crowd of 70,000 spectators, aroused to so high a pitch that many booed the exchange of rough tactics on the gridiron, saw Pennsylvania make a sensational bid to pull the game out of the fire in the final period after the hard-running Panther backs, Warren Heller and Mike Sebastian, had combined to run up a 12-point lead.

Kellett Leads Penn Onslaught.

Soon after these two brilliant carriers had swept 80 yards for Pitt's third touchdown, tallied on a 27-yard pass from Heller to Sebastian, Pennsylvania fired its counterblast, under the leadership of the fleet Don Kellett.

Taking a punt on his 43-yard stripe, this elusive Penn half back romped 57 yards for a touchdown. Then, with less than a minute to go, Penn recovered a free ball on Pitt's 14-yard line, where a punt had bounced off the Panther safety man's shin. With no time for a running attack, Kellett gambled with a pass, but the ball grounded behind the end zone and the final whistle blew.

Pittsburgh packed the heavier offensive punch, rolled up fourteen first downs to Penn's six and generally had the upper hand all the way, but the Red and Blue warriors gave a fine defensive exhibition besides waging a gallant uphill fight.

Poor passing and penalties, many of them for unnecessary roughness, marred an otherwise brilliantly played game. Fists flew at several stages of this superheated encounter and officials were kept busy prying the combatants apart.

Two long drives and an intercepted pass produced Pitt's touchdowns.

Apart from some superb defensive play, in which Walton and Skladany, for Pitt, and Colehower, for Penn, stood out, Pitt had the edge in most departments. The Panthers gained 271 yards from scrimmage to 85 for the Quakers, besides completing three out or eleven passes for 82 yards. Penn connected with five out of nineteen passes for 45 yards. Pitt intercepted four aerials and Penn three.

Heller's long, accurate pass to Sebastian, soon after the start of the game, put Pitt on Penn's 16-yard line. Sebastian plunged to the 6-yard strip, but a fumbled pass from center cost the Panthers 10 yards, and they lost the ball on a pass into the end zone. Pitt was back hammering at the Penn goal again near the end of the period. It reached the Penn 34-yard line on Sebastian's brilliant dash from midfield. Heller got to the 30-yard

Continued on Page 18, Column 1.

"To Feel Good You Must Look Good"

10 EXPERT Bootblacks
Prompt Service At All Times

Expert Hatters
We can clean and block your hat in 15 minutes by factory method, absolutely no odor. Skilled workmanship.
50c
Ladies' or Men's Half Sole and Heels

We can half-sole and heel your shoes in 10 minutes. Best material used. Expert workmanship.
65c

Men's Leather or Rubber Heels......25c
Ladies' heel taps—leather or rubber—attached in 2 minutes—10c.
"The Valet Service Headquarters"
Suits—Sponged and Pressed, 35c
While You Wait
Expert Pressers.
Comfortable waiting booths. 8-hour service for cleaning and pressing.

940 F St. N.W.
BLUE FLAME VALET SHOP
MEt. 7420
Next Door to Metropolitan Theatre
Open Sunday 9 A. M. to 9 P. M.
"Crown to Sole Valet Service While You Wait"

GILBERT BRINGS SWIVEL FROM SIXTH TO WIN FUTURITY

Filly Defeats Golden Way By Length

Repaid, Choice, Third in Field of 15 Star Juveniles.

25,000 Watch Gilbert Win After Laying Close to Pace.

Continued from Page 15.

turn as The End and Lady Legend battle for the lead. Workman brought his mount to the outside entering the stretch as Legend went to the front. It was not until the sixteenth pole that Stepsister caught the pacemaker. She drew away to a three-quarter length advantage at the finish.

Tetrarchal Much the Best In Second.

Tetrarchal had to be much the best horse to save the favorite players in the second race. Westys Fox, which was to be second, was practically out of the stall and crossed the field to take the lead. Tetrarchal was caught in a jam and forced to last place, but Renick went to the outside for racing room and ate up ground throughout the trip to come up on the leading Westys Fox for a nose decision over the 17-to-1 shot. Tetrarchal, following his recent sprint victory, went to the post an odds-on choice while paired with Gloria Maris.

Springsteel came back into the winners' circle in the third race, winning by a length from Kincsen with Scuttle 2 lengths away. Springsteel, following the pace of Martis, went to the front going to the far turn, but had to be hustled along to stave off the rush of Kincsen, which trailed the field up the backstretch by 20 lengths.

Mrs. John D. Hertz's Pairbypair made every post a winning one in leading a field of crack sprinters to the wire in the fourth race. Steffen had to put up his best ride of the meeting, however, to defeat Halcyon. The latter broke just behind the ultimate winner and Mills barely missed getting up in the final stride. The margin was called a nose. Larranaga showed 2 lengths behind the leaders.

Con Amore scored a nose decision over Mr. Sponge in a thrilling stretch duel in the sixth race. Valenciennes made a game bid from a slow start to be third. Deedie triumphed over the platers to face the barrier in the final. Wise Advocate beat Try It for the place.

LATONIA RESULTS.

(Associated Press.)

FIRST—Six furlongs (chute); purse, $600; the Madison Road Purse; for maiden 2-year-olds.
Flag Wave, 112 (Finnerty)..4.82 2.92 2.28
Meteoric, 115 (Corbett)........3.66 2.78
Jim Macaw, 115 (M. Dupuy)..........3.00
Ben Minturn, Prince Vine, Sweet Lassie, *Be Fine, Thistle Wise, Blospan, *Chiltex, Terry Hill, *Miss Justice also ran. Time, 1:20 3-5.
*Field.

SECOND—Six furlongs (chute); purse, $600; claiming; for 3-year-olds and upward.
Needles, 114 (Corbett)......11.56 7.60 4.60
Barashkova, 115 (Chinn).........5.48 3.96
*Starboard Light, 117 (R. Whitaker)....5.76
*Pirogue, Boys Howdy, Uncle Matt, Running Water, Coots, *Hidden Thoughts, Greenwald, Druggist, Donday also ran. Time, 1:18 2-5.
*Field.

THIRD—Six furlongs (chute); purse, $700; the Roesler; allowances; for 2-year-olds.
Sue Terry, 112 (Marshio)..46.14 19.42 7.06
Doramelia, 112 (A. Richard)..26.70 9.40
Jacobs Ladder, 115 (Moran)..........2.80
Graceful Lad, Edwin White, Panic Blues, Thistle Tom, Moms Polly also ran. Time, 1:21.

FOURTH—Mile and 70 yards; purse, $600; for 2-year-olds; claiming.
Helen Bab, 109 (Chinn)....6.96 4.38 3.08
Grimace, 107 (Whalen)..........4.52 2.72
Popo, 111 (G. Riley)..................2.90
Bonn'e Marita, Peacock Blue, Bettina H. also ran. Time, 1:53 [illegible]

FIFTH—Mile and three-quarters; the Latonia Championship Stakes Purse, $25,000 added; for 3-year-olds and upward.
Gallant Sir, 126 (Woolf)....7.46 4.18 2.46
Mad Frump, 126 (Legere)........4.62 2.68
Gusto, 126 (H. Callahan)..............2.42
Rehoboth, Big Beau, Cee Tee also ran. Time, 3:12 2-5.

SIXTH—Mile and one-sixteenth; purse, $600; for 3-year-olds; claiming.
Slash, 117 (Moran)..........5.84 3.28 2.80
Kuvera, 112 (Bagur)..............3.20 2.92
Vesee, 111 (Potts)......................4.70
Ricciardo, Singing Kid, Bob Custer, Hatteras, Loyal Louie, Stella F., Clasby's Choice also ran. Time, 1:54 4-5.

SEVENTH—Mile and one-eighth; purse, $600; for 4-year-olds and upward; claiming.
Roxie Weidel, 107 (Dickson) 6.96 3.90 2.62
Happy Lad, 110 (Sauter)......4.34 2.86
High Storm, 110 (Bagur)...............2.96
Spectacular, Bobby Powers, Long Run, Princess Donna, Nuckols Boy, Ed Lark also ran. Time, 2:02.

EIGHTH—Mile and one-eighth; purse, $600; for 4-year-olds and upward; claiming.
Live One, 115 (G. Riley)....5.06 2.96 2.64
Tommy Tickle, 106 (Bagur).....2.74 2.68
Laftar, 111 (McCray)...................4.52
Double O. Ham, Lady Sweet, Mai San, Broad Axe also ran. Time, 2:03 1-5.

LATONIA ENTRIES.

(FOR MONDAY.)
(Associated Press.)

FIRST RACE—Six furlongs (chute); purse, $600; claiming; for 2-year-olds.
1 Miss Adele...108 | 11 Patsyette 112
2 Pony Up.....111 | 12 Spring Flight.111
3 Proud Prin'ss.110 | 13 Dusky Dame..112
4 *T'gh Omond.108 | 14 Lydabelle 108
5 Quick Verdict.111 | 15 Kievette 108
6 Parade Step..111 | 16 Bag'ge Master..111
7 Pr'ce Westend.115 | 17 Prince Canbar.111
8 Last Second...111 | 18 Bianoz 113
9 *Pr'cess Octa.103 | 19 Madge De....110
10 Chatwink ....115 | 20 *El Mega 105

SECOND RACE—Six furlongs; purse, $600; claiming; for 3-year-olds and upward.
1 *Dizzy ......103 | 11 *Cash Play...114
2 Dunny Boy...111 | 12 *Jane Packard.103
3 Normahal ....116 | 13 *Free Helen...111
4 *Disdame ....107 | 14 Sc'let Brigade.115
5 *Phaeldale ...103 | 15 Aristocrat 115
6 Lella Lee.....108 | 16 *Tommy 110
7 Viba ....108 | 17 *Cayuga 114
8 Dec'tion Lady.108 | 18 *Sis Agnes....107
9 Young Bill...111 | 19 Mendell 111
10 Lord Dean ...115 | 20 Tadcaster 111

THIRD RACE—Six furlongs (chute); purse, $600; claiming; for 2-year-olds.
1 *Simon ......106 | 11 Gladys S......108
2 Si'ple Honors.111 | 12 Biota 110
3 Little Gertie..112 | 13 *Beckville 106
4 *Marse Chan...110 | 14 My Blaze 113
5 Ridgewise ....115 | 15 Elegy 112
6 Nervous Lady..110 | 16 Just Buck....111
7 *Dr. Jillson..108 | 17 Captain Logan.113
8 High Com'ion.110 | 18 Transcript ...108
9 Miss Cameron.110 | 19 Sweet Pal.....111
10 Palatine .....113 | 20 Machilla 113

FOURTH RACE—Six furlongs (chute); purse, $600; claiming; for 3-year-olds and upward.
1 *Fire Flash...103 | 11 *Agapanthus ..110
2 *Grand Union.106 | 12 Birthday Gift.115
3 Glor'us Swan.108 | 13 Booster Twist..115
4 *F'lish Fellow.106 | 14 *Balderdash ..106
5 Semester .....115 | 15 *Justina 107
6 Essential ....115 | 16 Sophianna ...112
7 *Hamilton ....110 | 17 Fort Worth...114
8 *Jaz Age.....114 | 18 *Kentucky Bill.110
9 Don Pablo....111 | 19 *My Prince....110
10 Cloudy ....115 | 20 *Helen Green.107

FIFTH RACE—One mile and 70 yards; purse, $1,000; allowances; the Scarlet National; for 2-year-olds.
1 Pot Au Brooms.116 | 4 Red Roamer...116
2 Fair Rochester.116 | 5 Charley O.....108
3 Thistle Play...113 | 6 Uncle Donald..113

SIXTH RACE—One and one-sixteenth miles; purse, $600; claiming; for 3-year-olds and upward, maidens.
1 *Bright Moon..103 | 9 Minot 113
2 *Sweet Joe....108 | 10 Ledford 113
3 Tiny Juanita...110 | 11 *Flag Flying..106
4 *Petulant .....105 | 12 *Flying Boy...106
5 Agnes P......108 | 13 *Cassinette ...103
6 Glynhurst ....111 | 14 Surely 111
7 Dont Touch...111 | 15 *Bob's Luck...103
8 Edina ....108 | 16 *Pr'ce Feather.103

SEVENTH RACE—One and one-sixteenth miles; purse, $600; claiming; for 3-year-olds and upward, fillies and mares.
1 *Princess A.O...106 | 7 *Mai San.....118
2 Peal ....108 | 8 *Roxie Weidel.111
3 *Che'e's Ridge.108 | 9 Quick Sale....108
4 *Madelon .....108 | 10 Majestien 111
5 *Mrs. Foster...111 | 11 Ojibaway 113
6 *Surly ....114 | 12 *Domina 108

EIGHTH RACE—One and one-sixteenth miles; purse, $600; claiming; for 3-year-olds and upward.
1 *M'ion Ormont.108 | 7 Olamay 108
2 *Noel's Dress..108 | 8 Subtlety 115
3 *Polly's Folly..114 | 9 *Miss M'y Lou.103
4 *Your Play....108 | 10 *Stella F......108
5 *Mary Marvin..108 | 11 Cuddle 113
6 Sabina H......108

*Apprentice allowance claimed.
Weather, cloudy; track, heavy.

Turf Fans Throng Historic Pimlico as Swivel Wins $62,430 Futurity

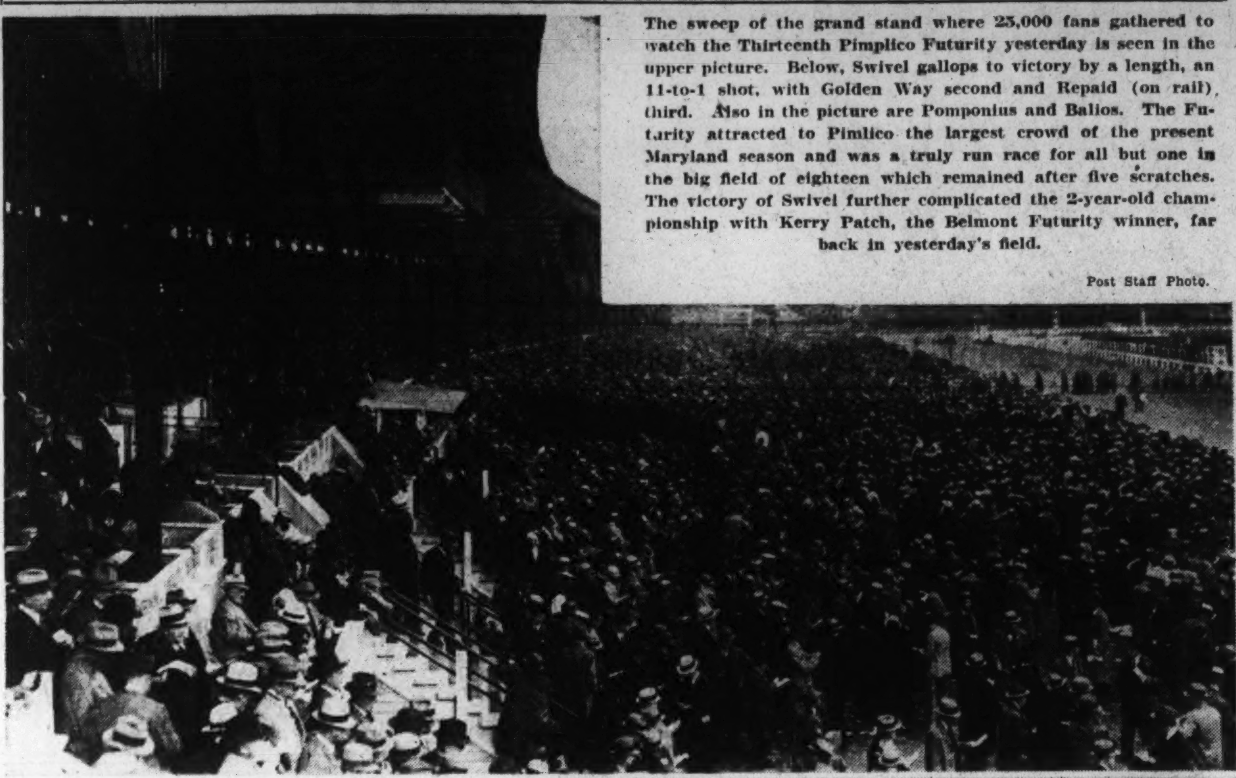

The sweep of the grand stand where 25,000 fans gathered to watch the Thirteenth Pimplico Futurity yesterday is seen in the upper picture. Below, Swivel gallops to victory by a length, an 11-to-1 shot, with Golden Way second and Repaid (on rail) third. Also in the picture are Pomponius and Balios. The Futurity attracted to Pimlico the largest crowd of the present Maryland season and was a truly run race for all but one in the big field of eighteen which remained after five scratches. The victory of Swivel further complicated the 2-year-old championship with Kerry Patch, the Belmont Futurity winner, far back in yesterday's field.

Post Staff Photo.

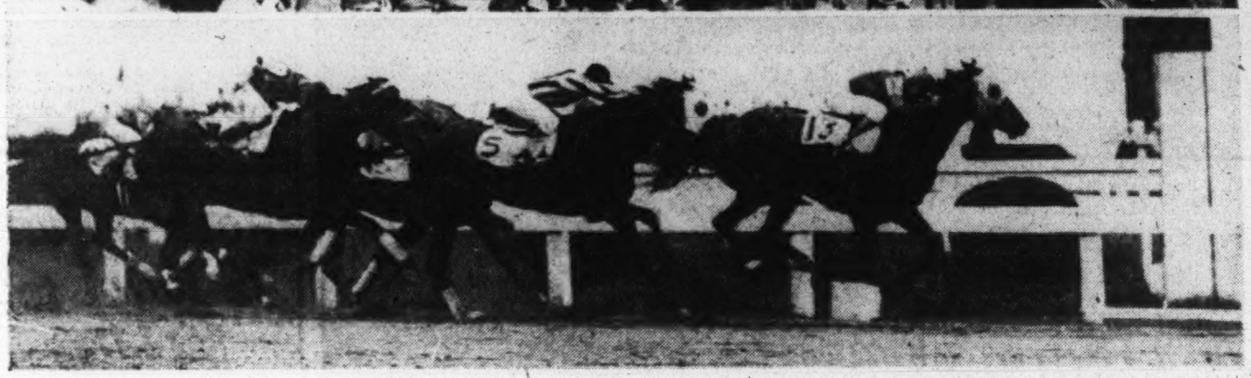

MARIONS VIE TODAY WITH CELTICS

Game Is Scheduled for 2:30 O'clock at Benning.

A GOOD little team steps out of its class to meet a good big team today when the Marions come to grips with St. Mary's Celtics at 2:30 o'clock at the Gonzaga Stadium, Benning. The Marions lead the race for the championship of the Independent League, while the Celtics hold a 12-6 decision over the champion Mohawks.

Today's game will help answer the question, how would a 100 per cent sandlot team fare in a game with a team composed of former collegians. From tip to tip St. Mary's is almost wholly collegiate. Johnny Lyons, former Catholic U. end; "Possum" Holland, Mount St. Mary's; Himmelburg, Brew and Farrell, who matriculated at Holy Cross, will be in the line-up.

Rated as Good As Collegians.

But the Celtics have also men who grew up on the sandlots and who are rated as good as the college boys. Clint Price, end; Tubby Ault, full back, and Truckmiller, tackle, are the gentlemen; and their work against the Hawks was proof enough of their ability.

Victories over Mercury, Maryland A. C. and Seaman Gunners attest the strength of the green-jerseyed Marions. A powerful line, composed of Grogan, Williams, Steele, Shorb, Boyden, Harper and Licarione, has kept the team's goal line inviolate.

Paul Bergling, quarter back, is rated one of the smartest on the sandlots. For running mates he has Childs, R. Hughes and Mannat. Mannat does the kicking, averaging around 45 yards.

Montgomery Skeet Club Defeated in Baltimore

Special to The Washington Post.

Baltimore, Md., Nov. 5.—Marksmen of the Towson Gun Club defeated the Montgomery Skeet Club, of Chevy Chase, in a dual competition here today, 219 to 192.

Towson.				Montgomery.			
Walker...	24	23	47	Simmons..	24	21	45
Berry....	22	22	44	Stup.....	18	18	36
Powell...	24	17	41	Able.....	19	21	40
Seiwell...	19	22	41	Lively...	21	16	37
Cheston..	22	24	46	Fiat.....	18	16	34
Total			219	Total			192

Takoma High School Wins Soccer Crown

Takoma-Silver Spring High School won the Montgomery County soccer championship yesterday, downing Gaithersburg High School, 6-0, in a well-played game. The victors now will compete for the State title.

Takoma went undefeated through a six-game schedule to land the county honors for the third consecutive year. Bethesda High School offered the stiffest opposition for the title holders, bowing by a score of 8-3 after a hard game.

Leizer and Mygatt were outstanding in the campaign. Crescent Bride is coach of the eleven.

RACING SELECTIONS

PIMLICO.
(FOR MONDAY.)
(For fast track.)
1—Luckite, Silverskein, Shylock.
2—Sir Kendal, Buck Hero, Grand Acre.
3—Welcome Gift, Chatterfol, Idle Stream.
4—Pennate, Judge Schilling, Up.
5—Garden Message, War Glory, White Lies.
6—Lightning Bolt, Masked Knight, Helianthus.
7—Negopoli, Battering Ram, Ward in Chancery.
Best bet—Negopoli.
—Louisville Times (A.P.).

LATONIA.
(For heavy track.)
1—Baggage Master, Prince Westend, Through Omond.
2—Lord Dean, Young Bill, Free Helen.
3—Marse Chan, High Complexion, Elegy.
4—Jaz Age, Fort Worth, Booster Twist.
5—Charley O., Fair Rochester, Pot au Brooms.
6—Clynhurst, Bright Moon, Flag Flying.
7—Roxie Weidel, Mrs. Foster, Madelon.
8—Polly's Folly, Subtlety, Stella F.
Best bet—Roxie Weidel.
—Louisville Times (A.P.).

Pimlico Race Chart

Special to The Washington Post

Saturday, November 5, 1932.

WEATHER, CLOUDY. TRACK, FAST.

FIRST RACE—Six furlongs. Purse, $1,000. For maiden 2-year-old fillies. Start good from gates. Won driving; place, same. Went to post at 1:07. Off at 1:11. Winner, C. V. Whitney's ch. f. (2), by Broomstick—Rapture. Trained by T. J. Healy. Value to winner, $700; second, $150; third, $100; fourth, $50. Time, 0:23 2-5, 0:48, 1:13 4-5.

Horses	Wgt.	Post	St.	¼	½	Str.	Fin.	Jockeys	Straight
STEPSISTER	115	1	5	7^{1}	6^{nk}	$3^{1/2}$	$1^{3/4}$	Workman	$1.85
LADY LEGEND	115	9	2	3^{1}	2^{2}	$1^{1/2}$	$2^{1/2}$	Steffen	2.95
THE END	115	11	1	$1^{1/2}$	$1^{1/2}$	2^{2}	3^{1}	Gilbert	2.75
FLUFFY LEE	115	5	4	$6^{1 1/2}$	4^{2}	4^{1}	$4^{1/4}$	Haines	*38.25
EVERFAIR	115	3	12	$11^{1 1/2}$	11^{2}	6^{2}	5^{2}	Leishman	56.75
HIGH MIST	115	2	3	$2^{1/2}$	3^{2}	$5^{1/2}$	6^{1}	Bejshak	34.85
RISNEUR	115	8	7	5^{h}	7^{h}	7^{1}	$7^{1/4}$	Snider	*
VOLTESTA	115	4	8	10^{2}	$4^{1/2}$	8^{5}	8^{1}	Garner	184.50
SATIN SHOES	115	6	6	$4^{1/2}$	5^{h}	9^{2}	9^{2}	Walls	8.45
MINTIE	115	12	10	9^{1}	$10^{1/2}$	10^{2}	10^{4}	Renick	*
COMES JUNE	115	7	11	8^{1}	8^{3}	11^{4}	11^{5}	Malley	178.90
FLITTERLIGHT	115	10	9	12	12	12	12	Lewis	988.45

*Field.

Two-dollar mutuels paid—STEPSISTER, $5.70, $3.60, $2.50; LADY LEGEND, $4.00, $2.60; THE END, $2.70.

STEPSISTER, outrun for the first furlong, was taken to the outside of the early leaders, came determinedly under pressure and wore the pacemakers down inside the final furlong. LADY LEGEND, a strong factor from the start, shook off THE END, but was unable to withstand the winner. THE END had good early speed, was kept in the softer footing next the inner rail in the final drive, and faltered fast. FLUFFY LEE showed a good effort and finished willingly. EVERFAIR closed full of run from a slow beginning. HIGH MIST weakened after a half mile. SATIN SHOES weakened early.

SECOND RACE—One and one-sixteenth miles. Purse, $1,000; claiming. For 3-year-olds and upward. Start poor from gates. Won driving; place, same. Went to post at 1:40. Off at 1:46½. Winner, P. B. Codd's ch. h. (5), by Tetratema—Dress Rehearsal. Trained by owner. Value to winner, $700; second, $150; third, $100; fourth, $50. Time, 0:24, 0:48 3-5, 1:14 2-5, 1:41, 1:47 4-5.

Horses	Wgt.	Post	St.	¼	½	¾	Str.	Fin.	Jockeys	Straight
TETRARCHAL	118	9	11	6^{3}	4^{h}	$3^{1 1/2}$	$1^{1/4}$	1^{ns}	S. Renick	†$0.75
WESTY'S FOX	111	11	1	1^{1}	1^{2}	1^{3}	2^{2}	$2^{1/4}$	Watson	17.55
RENEWED	111	7	6	$5^{1 1/2}$	5^{h}	4^{2}	$3^{1 1/2}$	3^{1}	J. Renick	9.30
BUBOLA	107	8	3	4^{2}	6^{5}	$6^{1 1/2}$	4^{2}	4^{2}	Todd	3.50
MAINSHEET	107	2	8	10^{1}	8^{h}	8^{3}	6^{2}	$5^{1/2}$	Gaither	19.35
FAYLIN	107	10	5	$3^{1/2}$	$2^{1 1/2}$	2^{nk}	$5^{1/4}$	6^{2}	Fischer	29.50
GLORIA MARIS	105	6	7	7^{1}	$7^{1 1/2}$	$7^{1/2}$	7^{4}	7^{6}	Bellizzi	†
MY FERGUS	103	5	2	$2^{1/4}$	3^{1}	5^{h}	8^{2}	$8^{1/4}$	Kneose	89.55
FRENCH ACE	111	4	10	11	10^{3}	10^{4}	9^{3}	9^{2}	Rich	728.20
DARK AYR	107	3	9	9^{1}	9^{1}	9^{3}	10^{10}	10^{15}	Shaw	141.95
GAY WIDOWER	115	1	4	$8^{1/2}$	11	11	11	11	Eames	90.15

*Field. †L. B. Councell-P. B. Codd entry.

Two-dollar mutuels paid—TETRARCHAL (entry), $3.50, $2.70, $2.30; WESTY'S FOX, $10.00, $4.80; RENEWED, $3.80.

TETRARCHAL, blocked badly when WESTY'S FOX crossed his field directly with the start, and last away, worked his way into contention on the outside, wore the pacemaker down when midway of the home stretch, and was under severe urging at the end. WESTY'S FOX outbroke his field and swerved in front of FAYLIN and TETRARCHAL, sprinted into an easy lead and held on gamely when losing ground. RENEWED, forwardly placed, came with a belated rush at the end to finish between the first two. BUBOLA, weakly handled, was allowed to drop back leaving the back stretch, then came courageously nearing the end. MAINSHEET made up ground steadily. FAYLIN tired from his early efforts. GLORIA MARIA went evenly. MY FERGUS stopped.

THIRD RACE—One and one-sixteenth miles. Purse, $1,000; claiming handicap. For 3-year-olds and upward. Start good from gates. Won driving; place, easily. Went to post at 2:20. Off at 2:22½. Winner, S. W. Latbrot's ro. g. (3), by Sir Greysteel—Peeping Star. Trained by W. Irvine. Value to winner, $700; second, $150; third, $100; fourth, $50. Time, 0:23 3-5, 0:48 2-5, 1:13 3-5, 1:39, 1:45 3-5.

Horses	Wgt.	Post	St.	¼	½	¾	Str.	Fin.	Jockeys	Straight
SPRINGSTEEL	109	8	1	$2^{1 1/2}$	1^{2}	$1^{1 1/4}$	1^{2}	1^{1}	Jones	$4.10
KINCSEN	111	6	8	8	8	8	$3^{1 1/2}$	2^{2}	Leyland	5.85
SCUTTLE	105	1	4	3^{h}	3^{h}	2^{h}	$2^{1/2}$	$3^{1/4}$	Meade	27.25
WATCH HIM	108	7	3	$5^{1/2}$	5^{h}	$5^{1/2}$	$4^{1 1/2}$	4^{1}	Steffen	5.05
LATE DATE	95	3	6	6^{h}	7^{4}	$7^{1/4}$	$5^{1/2}$	5^{3}	Fischer	4.20
MOUNTAIN ELK	109	5	7	4^{2}	4^{1}	3^{1}	$6^{1 1/2}$	$6^{1 1/4}$	Hanford	4.10
SWATTER	104	2	5	7^{4}	$6^{1/4}$	$6^{1 1/2}$	7^{1}	7^{3}	Lewis	13.30
MARTIS	107	4	2	1^{nk}	$2^{1/4}$	$4^{1/2}$	8	8	Mills	17.35

Two-dollar mutuels paid—SPRINGSTEEL, $10.20, $5.50, $4.70; KINCSEN, $6.10, $4.60; SCUTTLE, $7.60.

SPRINGSTEEL, following MARTIS closely, took command when midway of the back stretch, drew clear, but was forced to a stiff drive in the colsing furlong to stall off KINCSEN. Latter, a slow beginner and a trailer for seven furlongs, was forced to circle her field and closed full of run. SCUTTLE, prominent and saving ground, held on resolutely for the final issue. WATCH HIM, kept forwardly placed, could not make up any ground when put to a drive. LATE DATE was never able to menace the leaders. MOUNTAIN ELK had no excuses. MARTIS was done early.

FOURTH RACE—Six furlongs. Purse, $1,000; handicap. For 3-year-olds and upward. Start good from gates. Won driving; place, same. Went to post at 2:56. Off at 2:58½. Winner, Mrs. J. D. Hertz's ch. c. (3), by Noal—Frizeur. Trained by F. S. Hacket. Value to winner, $700; second, $150; third, $100; fourth, $50. Time, 0:23 1-5, 0:47, 1:11 3-5.

Horses	Wgt.	Post	St.	¼	½	Str.	Fin.	Jockeys	Straight
PAIRBYPAIR	113	6	1	1^{1}	1^{nk}	1^{h}	1^{ns}	Steffen	$3.35
HALCYON	106	1	3	$2^{1/2}$	2^{1}	$2^{1 1/2}$	2^{2}	Mills	10.05
LARRANAGA	117	5	6	5^{1}	3^{h}	3^{h}	$3^{1 1/4}$	Kurtsinger	4.70
MICROPHONE	112	2	2	$3^{1/2}$	4^{h}	4^{2}	4^{2}	Gilbert	3.65
CANRON	101	4	4	6^{3}	6^{4}	5^{2}	5^{4}	Meade	3.05
HAPPY SCOT	109	7	5	4^{nk}	$5^{1 1/4}$	6^{4}	6^{3}	S. Renick	34.05
MORSEL	104	3	7	7	7	7	7	Lewis	13.40

Two-dollar mutuels paid—PAIRBYPAIR, $8.70, $4.60, $3.20; HALCYON, $10.00, $5.40; LARRANAGA, $4.90.

PAIRBYPAIR, showing keen speed while holding a brief lead, responded to strong handling in the closing furlong and just lasted to withstand HALCYON. Latter, going in improved fashion and a strong factor from the start, fought it out determinedly through the late stages. LARRANAGA, crowded soon after the break, secured racing room on the outside and finished stoutly. MICROPHONE, timidly handled, was taken back repeatedly and kept on the inside in the softer footing. CANRON was never dangerous. HAPPY SCOT tired after five furlongs.

FIFTH RACE—One and one-sixteenth miles. Purse, $40,000. The Pimlico Futurity. For 2-year-olds, entire colts and fillies. Start good for all but Wave On from barrier—Won driving; place, same. Went to post at 3:33. Off at 3:45. Winner, A. Pons' b. f. (2), by Swift and Sure—Toddle. Trained by J. R. Pryce. Value to winner, $62,430; second, $5,000; third, $2,500; fourth, $1,000. Time, 0:23 3-5, 0:48, 1:13 2-5, 1:40, 1:46 4-5.

Horses	Wgt.	Post	St.	¼	½	¾	Str.	Fin.	Jockeys	Straight
SWIVEL	116	13	6	4^{1}	5^{h}	$5^{1/2}$	$1^{1/2}$	1^{1}	Gilbert	$11.45
GOLDEN WAY	122	5	12	$10^{1/2}$	8^{2}	$8^{1/2}$	5^{2}	$2^{1/4}$	Garner	20.50
REPAID	119	4	4	$6^{1 1/2}$	6^{1}	$4^{1/2}$	$2^{1/2}$	3^{ns}	Walls	3.80
POMPONIUS	119	9	11	$9^{1/2}$	[illegible]	$7^{1/2}$	$4^{1/2}$	4^{1}	Jones	50.35
BALIOS	122	8	12	1^{h}	1^{1}	$1^{1/2}$	$3^{1/2}$	$5^{1/4}$	Malley	†4.80
SARADA	122	17	15	16^{1}	12^{12}	$11^{1/4}$	6^{nk}	$6^{1/2}$	Leishman	20.55
TECHNIQUE	119	10	13	13^{h}	16^{h}	10^{h}	$7^{1/2}$	$7^{1 1/2}$	Elston	46.95
CATERWAUL	119	6	14	12^{1}	$9^{1/2}$	9^{h}	8^{h}	8^{h}	Workman	‡6.75
BRIGHT SHADOW	119	1	8	5^{h}	$4^{1/2}$	$6^{1/2}$	9^{h}	9^{h}	Martin	211.15
WAVE ON	119	16	18	18	18	13^{1}	$13^{1/2}$	10^{h}	Steffen	54.85
DYNASTIC	119	14	17	17^{1}	$17^{1/2}$	15^{1}	15^{2}	11^{h}	Kurtsinger	8.25
NOTEBOOK	116	11	10	11^{1}	$15^{1/2}$	$17^{1 1/2}$	12^{1}	$12^{1/4}$	Mills	†
THE DARB	119	7	9	8^{h}	3^{h}	3^{h}	10^{h}	$13^{1/2}$	Robertson	‡
KERRY PATCH	122	18	16	$14^{1/2}$	$16^{1/2}$	14^{h}	$14^{1 1/2}$	14^{1}	Hanford	9.45
BARN SWALLOW	116	15	5	2^{a}	2^{1}	2^{nk}	$11^{1/2}$	15^{2}	Meade	13.50
INLANDER	122	12	7	$15^{1/4}$	11^{h}	18	16^{2}	16^{4}	Bejshak	177.35
ISEULT	119	2	1	3^{h}	4^{1}	12^{h}	17^{4}	17^{4}	Long	†
EURYALUS	119	3	3	7^{h}	13^{h}	16^{1}	18	18	Coltiletti	31.40

†Wheatley Stable-H. C. Phipps entry. ‡C. V. Whitney entry.

Two-dollar mutuels paid—SWIVEL, $24.90, $10.40, $6.90; GOLDEN WAY, $16.00, $9.70; REPAID, $5.00.

SWIVEL, avoiding interference and racing forwardly placed, came resolutely when entering the home stretch, wore BALIOS down and had enough left to stall off GOLDEN WAY. Latter, taken to the outside when reaching midway of the home stretch, entered contention stoutly and was gaining steadily nearing the finish. REPAID worked his way into contention between his field and closed fast when saving ground at the end. POMPONIUS moved up strongly when leaving the back stretch, came around his company and closed full of run. BALIOS, having the most early speed, saved ground where possible and held on gamely. SARADA came strong from a slow beginning. TECHNIQUE was forced to lose ground all the way. CATERWAUL was outrun. BARN SWALLOW and ISEULT stopped fast. DYNAMITE showed no speed. WAVE ON was away poorly and had no chance.

SIXTH RACE—Mile and seventy yards. Purse, $1,000; allowances. The Woodberry. For 3-year-olds and upward. Start good from gates. Won driving; place, same. Went to post at 4:16. Off at 4:20½. Winner, J. W. T. Martin's b. m. (5), by High Cloud—Billet Doux. Trained by A. Hutchins. Value to winner, $700; second, $150; third, $100; fourth, $50. Time, 0:23 2-5, 0:47 3-5, 1:13, 1:39 1-5, 1:43 4-5.

Horses	Wgt.	Post	St.	¼	½	¾	Str.	Fin.	Jockeys	Straight
CON AMORE	108	1	3	2^{nk}	$3^{1/2}$	2^{1}	$1^{1/2}$	1^{ns}	Remillard	$3.40
MR. SPONGE	110	2	1	1^{1}	1^{1}	$1^{1/2}$	2^{2}	$2^{1 1/4}$	Garner	.85
VALENCIENNES	107	7	7	7^{1}	7^{1}	7^{2}	5^{3}	3^{h}	Steffen	17.80
MARMION	106	3	2	$5^{1 1/2}$	$5^{1/2}$	5^{h}	$3^{1/2}$	4^{3}	Lewis	18.00
BROADWAY LIGHTS	106	4	4	4^{h}	$4^{1/2}$	$4^{1/2}$	$4^{1/2}$	5^{3}	Cruz	47.65
ROCKY NEWS	110	8	8	8	8	8	8	6^{h}	Coltiletti	108.30
PORTDEN	107	5	5	6^{4}	6^{3}	6^{4}	6^{1}	7^{1}	Leishman	12.25
PARRY	105	6	6	$3^{1/2}$	2^{h}	3^{h}	$7^{1 1/2}$	8	Kurtsinger	11.20

Two-dollar mutuels paid—CON AMORE, $8.80, $3.00, $2.40; MR. SPONGE, $2.60, $2.50; VALENCIENNES, $4.00.

CON AMORE, intelligently handled, was kept on the outside of the leaders, came willingly when placed to punishment, and was up in the last few strides. MR. SPONGE, hustled into the lead and rated under steadying restraint, continued courageously under strong handling. VALENCIENNES, as usual slow to get going, finished with a belated rush. MARMION went forwardly and held on well. BROADWAY LIGHTS showed a good effort. ROCKY NEWS closed strong on the inside. PORTDEN was blocked repeatedly by BROADWAY LIGHTS early. PARRY raced along on the inside while forcing the pace and she tired.

SEVENTH RACE—One and one-eighth miles. Purse, $1,000; claiming. The Timonium. For 3-year-olds and upward. Start good from gates. Won driving; place, same. Went to post at 4:52. Off at 4:52½. Winner, J. E. Smallman's br. f. (4), by Chatterton—Chapala. Trained by G. Alexandra. Value to winner, $700; second, $150; third, $100; fourth, $50. Time, 0:23 3-5, 0:42 3-5, 1:13 3-5, 1:40, 1:53 1-5.

Horses	Wgt.	Post	St.	¼	½	¾	Str.	Fin.	Jockeys	Straight
DEEDIE	112	3	1	$2^{1 1/4}$	2^{3}	3^{1}	2^{3}	$1^{1 1/4}$	Bellizzi	$2.20
WISE ADVOCATE	112	4	4	6^{2}	6^{2}	$2^{1 1/2}$	1^{nk}	$2^{1 1/4}$	Walls	7.90
TRY IT	118	8	8	8	7	[illegible]	3^{nk}	3^{4}	Hanford	5.60
FERVID	109	7	7	3^{nk}	3^{nk}	$5^{1 1/2}$	5^{2}	4^{3}	Gilbert	25.80
PRINCE TOKALON	113	6	6	5^{1}	4^{nk}	6^{2}	$4^{1/2}$	5^{2}	Studley	2.60
RACCOON	111	2	2	$1^{1 1/2}$	$1^{1 1/2}$	$1^{1/2}$	6^{2}	6^{1}	Fischer	14.15
CHATTY	111	5	3	4^{2}	$5^{1 1/2}$	$4^{1 1/2}$	7	7	Elston	44.40
KNEEHIGH	109	1	5	7^{1}	Lost rider				Cruz	11.20

Two-dollar mutuels paid—DEEDIE, $6.40, $4.00, $2.90; WISE ADVOCATE, $8.40, $5.20; TRY IT, $4.30.

DEEDIE, rated behind the pace, finished with good courage and was going away at the end. WISE ADVOCATE moved up with a rush leaving the back stretch and hung on well under the drive. RACCOON tired in the pace and ran out badly on the stretch turn. TRY IT badly outrun for the first half mile, closed some ground. PRINCE TOKALON ran a dull race. KNEEHIGH was beaten when she stumbled in the back stretch and unseated Crus.

GALLANT SIR WINNER AT LATONIA

Takes $40,000 Purse; Mad Frump Next; Gusto Third.

LATONIA, Ky., Nov. 5 (A.P.).—Norman W. Church's Gallant Sir, fresh from a successful invasion of Maryland, wound up his 1932 campaign with a proverbial blaze of glory this afternoon when he accounted for the richly endowed Latonia Championship. Having as it did a gross value approximating $40,000 the winner's portion of the purse was sufficient to assure him a place among the leading money winners of the season.

Gallant Sir's success saved the West from a complete rout. The previously run Latonia Derby, Breeders Futurity and Kentucky Jockey Club stakes all were won by Eastern-owned thoroughbreds.

Gallant Sir showed a game effort to come from far back and win by six lengths from C. V. Whitney's Mad Frump. Morton L. Schwartz's Gusto, the favorite, was third. A small but selected field of six accepted the issue.

Takes Command At Mile.

Mad Frump was on top at the half, closely followed by J. Fred Adams' Rehoboth and Dixiana Farm's Cee Tee. At the mile Gallant Sir moved up to take command, with Mad Frump and Gusto in pursuit. Then Jockey G. Woolf, astride Gallant Sir, took the Sir Galahad colt in hand. At the mile and a half Mad Frump forged to the front by three lengths as Rehoboth moved up to second position, with Gusto running third. Entering the stretch Mad Frump held the lead, and appeared the winner when Gallant Sir came with a rush to make his bid and running strongly easily overhauled the leaders to win going away.

The winner, second choice in the betting, rewarded his backers to the ratio of $7.46 for each $2 mutuel ticket, and covered the heavy and holding strip in 3:12 2-5.

Brookland Boys Tied By National Training

The Brookland Boys Club was held to a 12-to-12 tie score by the National Training School. Brookland Boys Club had the ball within the Training School's 5-yard line no less than four times. McNally scored the first touchdown on a 65-yard run, and the second as the result of a lateral pass from La Sisse. National Training School scored as the result of a blocked kick, Sorentino recovering. The second came as the result of off-tackle smashes by Kiski.

Bkland Boys C.	Position.	N. T. School.
Harper	L. E.	Thomason
Hartnett	L. T.	Choice
Gatti	L. G.	Halloway
McKenna	Center	Sorentino
Di Meglio	R. G.	Frisch
Dufficy	R. T.	Corey
Clark	R. E.	Johnson
Caredi	Q. B.	Merriman
La Sisse	L. H.	Brown
McNally	R. H.	Signs
Johnson	F. B.	Kiski

Brookland Boys Club	0	0	6	6	12
National Training	0	0	6	6	12

Touchdowns — Brooklyn, McNally (2); Training School, Kiski, Sorentino. Substitutions—Brookland Boys Club, Reed, Gass, Cornell, Flanagan, Ferri, Carter, Cassidy, Di Guilian, Franke; Training School, Noe Young, Haskins, Shoemaker, Mills, Glover. Referee—J. Mitchell. Umpire—Tubbs Farrell. Head linesman—Dufficy.

STEELE HERE IN FEATURE ON MAT

Meets Vassell Thursday on Auditorium Wrestling Card.

PROF. JOE TURNER, who promoted a Jim Londos match last week, comes back with the next best drawing card left in rassling next Tuesday night when he offers Ray Steele, considered by many as the best of the bone-benders, in a match against George Vassell.

Steele's best performance of late months was his one-fall victory over Londos out on the Coast. It was a two out of three fall match. Londos won the second fall and the third was stopped by a curfew law, but newspaper writers generally conceded a big edge to the Steele man. Steele's last appearance here resulted in an easy victory over Dick Daviscourt.

Rocky Road Here for Vassell.

Vessell has had a rocky time in Washington. In his first show he beat Rudy Dusek with a right to the jaw hold, and in a return match was knocked for a row of filet mignons. Last week he beat Chief White Feather. His greatest ability seems to be his ability to take it and to land upright on his feet after being "thrown" with a flying mare.

The semiwind-up presents a more even bout—between Gino Garibaldi and Herman Hickman, all-American tackle at Tennessee last year. This is a finish bout.

In other matches, George McLeod meets Pat McKay, Abe Coleman has to put up with Ernie Dusek and Lou Plummer tackles Joe Cox. All six preliminary boys are elephantine and have little to gain or to lose, so it is quite possible they will come out of their shells and rassle.

Women fans, as usual, are free with paying escorts.

BOXING BITS Hereabouts

BIG Joe Holman, purveyor of news and interesting boxing gossip, who recently acquired exclusive rights to the management of Frankie Fullam, has released the information that the former Catholic University boxing idol will be a featured performer at Portner's Arena shortly. Sammy Britt, the "Northeast Bulldog," has been hinted as Fullman's first opponent, according to Holman.

Fullman's presence at Portner's will provide several unique features, outstanding among which is his own cheering section. In two showings hereabouts Fullam attracted a good following from Catholic University, virtually all of his associates of college days turning out to give him a royal hand. On both occasions, it is recalled, traditional college yells made famous at athletic events, greeted the boxer. Should Fullam appear at Portner's, you can count on an organized cheering section—leader, megaphone, the cry of the campus will echo through the former brewery plant.

A colorful fighter, Fullam is reported to be as clever as ever. A hard puncher, he made his debut in pro ranks two years ago at Twin City Arena, then known as Midcity, taking a six-round main preliminary from Sam Finazzo. Against Walter Kirkwood at Twin City this past summer Fullam made a clean sweep of the rounds. So, if the experts are right in his two fights in this section, Fullam did not lose a round.

Roddy Davis' smashing victory over Patsy Lewis at Portner's won a month's rest from the ring for the Eastern High lightweight. Harry (Kid) Groves, his manager, was so pleased with Davis' showing that he awarded him the vacation. Groves has indicated that a breathing spell will help the 18-year-old youngster when he bounces back into the ring.

It is reported that Jim Tramberia, Baltimore battler, may be matched with Roddy in an eight-rounder during December.

Jackie Simpson, little bantamweight who meets Doug Swetnam at Portner's tomorrow, is copying much of Jimmy Reed's showmanship. Reed has been handling Simpson, who recently was impressive in holding Billy Landers, of Norfolk, to a draw in Virginia recently.

For the second time in two months boxing fans gave Arthur DeBeve, colorful French boxer, a rousing ovation as he stepped from the ring after his six-round go with Roy Manley at Portner's. DeBeve's popularity was clearly illustrated, since he boldly fought the Arkansan with the knowledge that he was giving away 14 pounds. DeBeve made a great stand against the rugged Manley, putting on a strong finish that won him salvos of applause. A frenzied demonstration greeted DeBeve as he donned his faded bathrobe and disappeared into the crowd.

Prof. Quigley, who handles DeBeve, says the Frenchman deserves a main go, and considers him capable of licking either Jimmy Reed or Ray Bowen. Quigley wants Matchmaker Mann to pit his man against the winner of the Reed-Firpo fight tomorrow night.

Unable to have his boxers busy at Portner's, Johnny Bowen plans to head South shortly with hopes of landing a number of fights. Walter Kirkwood and Nick Antonelli will be used on the program at Fort Benning, Ga., Bowen announces. Billy Essinger, Young Owens and K. O. Tony Ross, a newcomer, will jaunt along with Bowen.

After the sensational showing of Jimmy Mack, of Philadelphia, and Eddie Burl, of Jacksonville, Fla., in the semiwindup last week at Portner's, Matchmaker Mann no doubt will bring back the two bantamweights. According to the opinion of officials and fans, the Mack-Burl scrap was one of the best between two little fellows seen in this section in many a moon.

Mack's showing was all the more brilliant since he stated he took the fight on three days' notice. A two-fisted puncher, Mack shoots his punches like a machine gun. However, he was unable to match Burl's great body punching, the Jacksonville boy being the master in this respect, really earning the decision by means of his consistent work in this department.

Battles Reed

YOUNG FIRPO, who performs in tomorrow's feature at Portner's.

UPPERVILLE RACES NEXT SATURDAY

Mr. and Mrs. Whitney Will Be Hosts at One-Day Meet.

VIRGINIA society will turn out in force at the estate of Mr. and Mrs. John Hay Whitney at Upperville, Va., next Saturday, when a series of steeplechase races will be held for benefit of the Loudoun County Hospital. Five races, featuring the Llangollen National Steeplechase, make up the program, with a race over the jumps for mules having been added as what might be termed a comedy attraction.

This one-day race meet, held in conjunction with the Piedmont Fox Hounds and under sanction of the National Steeplechase and Hunt Association, is expected to attract the best hunters in the country.

The Llangollen is a handicap for 4-year-olds and upward, with the minimum weight allotment 145 pounds. It is over a three-mile brush course and is a gruelling test. Custody of the Llangollen Gold Cup for one year, a replica of the trophy, and about $5,000 in cash goes to the owner of the winner, while the rider also will receive a trophy. Entries closed last Wednesday, and Racing Secretary Frank J. Bryan declares one of the best fields in the history of the race will go to the post.

Mr. and Mrs. Whitney have donated the Piedmont Gold Cup, which must be won three times, not necessarily in succession, for the first race on the program, which starts at 1:30. This, like the Llangollen, is a 3-mile event, but will be staged over Aiken fences.

List of Hunters Is Limited.

Only hunters which have competed at Warrenton, Orange County, Casanova, Middleburg, Blue Ridge and Piedmont are eligible for the Ayrshire Cup event, listed over the Piedmont Hunt course of about 3¼ miles, while the other race which is attracting attention is the Blue Riband Chase. This is a subscription steeplechase for hunters holding certificates from the hunts committee of the National Steeplechase and Hunt Association, and will be held over a brush course of about 2½ miles.

Few details have been given out regarding the "world's greatest" mule steeplechase. Those in the know declare, however, that this event should rival all of the others combined in interest.

A nominal admission fee of 50 cents will be charged. Washingtonians planning to motor to Upperville should go to Alexandria and follow route 50 to Upperville.

Mercury Gridders At Richmond Today

"Check" Webster's Mercury gridders are scheduled to play the strong and well-known Arrows, of Richmond, this afternoon at Richmond. The Wingfoot eleven will leave from Seventh and G streets southwest at 9:30 o'clock.

Two Alexandria teams hold decisions over the Virginians this season, but it has been two years since a team hailing from District territory turned the trick. The Mercs have high hopes of bringing home the bacon today.

CENTS PLAY TODAY.

All members of the Centennial 150-pound team are requested to report this morning at 11:30 o'clock at the New York Avenue Playground before leaving for Silver Spring, where they will play the Griffith-Blue Coats.

YOUNG FIRPO TO BATTLE REED

Portner Feature Tomorrow Promises Great Scrap.

A NEW fistic sensation in the person of Young Joe Firpo, hailing from Pennsgrove, N. J., will attempt to knock the cockiness out of Jimmy Reed, Erie, Pa., scrapper, tomorrow night at Portner's Arena in Alexandria in the ten-round feature of the weekly boxing card.

Protege of Max Hoff, Firpo will be flashing his skill for the first time at Portner's and bids fair to live up to everything that has been said about him in advance dope. He comes here with the reputation of being a slugger. Twenty-six years of age, he has swapped punches with such hot shots as Benny Bass, Tony Falco, Lew Massey, Tony Herrara, Harry Dublinsky, Tommy Grogan, Pat Igoe, Joe Costa, Harry Biltman, Herman Perlick, Pete Nebo and Ernie Caesar.

Recently, in Baltimore, Young Firpo had Buster Brown twice on the canvas, and received the decision.

May Return Here Turkey Day.

If present plans materialize, Firpo may appear at Portner's Thanksgiving Day boxing for the junior welterweight championship which now adorns the head of Johnny Jadick. Just now terms are holding up the match, according to Firpo's manager.

Reed's last appearance at Portner's was against Ray Bowen, who boxed after a torrid ten-rounder. Reed's clownish tactics apparently haven't been popular with the crowd, and constantly spectators hurl a chorus of booes at him. However, Reed's dynamic punch has given opponents no end of worry. Bowen felt it twice and each time went down for a count. Reed has a fine record, having beaten some of the best in his class.

Jackie Simpson, Buzzer Ryan's young featherweight, who recently held Billy Landers to a draw, boxes Doug Swetnam, Harry Groves' protege, in a six-round semiwindup. Swetnam, a gritty fighter, won his last three engagements at Portner's unanimously.

Billy Essinger, lightweight, is scheduled to meet Sammy Lucas in another six. Harry Kersey, who comes from Jacksonville, Fla., and Vince Serio meet in another six.

Carey Wright, who recently turned professional, battles Bobby Cherry, Chicago youngster, in the opener.

PIMLICO ENTRIES.

(FOR MONDAY.)
(Associated Press.)

FIRST RACE—Two miles; purse, $1,500; the Harford Steeplechase, Claiming Handicap; for 3-year-olds and upward.
1 Janedith B.....130 | 8 Aries 134
2 †Ber'don Flash.130 | 9 Forbis 133
3 Fluttering .....130 | 10 Sir Sweep....148
4 †Stefan Jr......134 | 11 Silverskin 145
5 Degas ....137 | 12 †Gold Cup II..132
6 Luckite ....153 | 13 Reverence 132
7 Shylock ....143 | 14 Border Stripe.130
†Hamilton and Potts entry.

SECOND RACE—One and one-sixteenth miles; purse, $1,000; the Commonwealth; claiming; for 3-year-olds and upward (Maryland bred).
1 †Tinge ....115 | 7 *†Single A.....116
2 *Buck Hero...116 | 8 Merry Mack...116
3 *Jaffa ....107 | 9 *Lilly Bet......107
4 Fair Judge.....115 | 10 *Grand Acre..110
5 *Bokie B......109 | 11 †Sir Kendal...113
6 Glenburnie ...110
†Labrot and Fenwick entry.

THIRD RACE—Six furlongs; purse, $1,200; allowances; for 2-year-old maidens.
1 Running Play..118 | 10 Welcome Gift.115
2 Electric Gaff..118 | 11 Dr. Collins....118
3 Stomer ....118 | 12 Von Sion.....118
4 Cannoneer ....118 | 13 The Potter....118
5 Colonist ......118 | 14 Pure Pact.....118
6 Axentea ......118 | 15 Chatterfol 118
7 Rock Coventry.118 | 16 Idle Stefan...118
8 Swincourt .....118 | 17 Lezev 115
9 Marvan ....118 | 18 Fetch 118

FOURTH RACE—Six furlongs; purse, $1,000; claiming; for 3-year-olds and upward.
1 Lullaby II.....112 | 10 *Chu Chu.....108
2 Porter's Dream.113 | 11 †Ladino 114
3 Blimp ....118 | 12 My Purchase..114
4 Bill Nora......114 | 13 Pennate 118
5 Judge Schilling.121 | 14 Stand By.....118
6 Devout ....111 | 15 Prometheus ..118
7 †Wise Count..116 | 16 Up ....[illegible]
8 Prin's Camelia.111 | 17 *Protractor ..117
9 Action ....114 | 18 Renaissance ..115
†Grogan and Parr entry.

FIFTH RACE—One mile and 70 yards; purse, $1,000; the Paca; for 2-year-olds.
1 North Mill.....107 | 10 Sue Jones....104
2 Gar'n Message.123 | 11 Tractable 109
3 War Glory.....107 | 12 White Lies....104
4 Mr. Khayyam..107 | 13 Lough Port...107
5 Keggy ....109 | 14 Denon 107
6 Daudet ....107 | 15 Caesar's Ghost.107
7 Royal Blunder.107 | 16 Once 105
8 Espinetta .....104 | 17 Pompet 107
9 Dominus ......107 | 18 Bold Lover....107

SIXTH RACE—One mile and 70 yards; purse, $1,000; the Ruxton Handicap; for all ages.
1 Marmion ....98 | 5 †Mask'd Knight.111
2 Helianthus ....113 | 6 Reveille Boy...117
3 Pardee ....110 | 7 Lightning Bolt.116
4 †Pomponius ...112
†G. H. Bostwick entry.

SEVENTH RACE—One and one-half miles; purse, $1,000; claiming; for 3-year-olds and upward.
1 Torealong .....119 | 5 *Astrakhan 111
2 *W'd in Ch'ery.115 | 6 *Wishing Star.107
3 Skirt ....108 | 7 Negopoli .....[illegible]
4 *Little Stokes..108 | 8 Battering Ram..113
*Apprentice allowance claimed.
Weather, clear; track, fast.

Pimlico Autumn Meeting
October 31 to November 12 inc.
First Race 1 P. M.
Admission (inc. tax) $1.65

LOANS HORNING
South Washington, Va.
Diamonds—Watches—Jewelry
Take All Buses 10th St. and Pa. Ave.

PIMLICO RACES
BUSES
Leave
1416 F Street N.W.
11 A. M.
ROUND TRIP, $1.75
THE CAPITAL TRACTION CO.
NAtional 1075

We do not pick up passengers at Harrington Hotel.
PIMLICO RACES
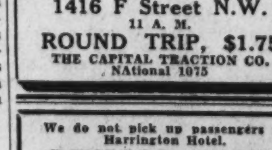
De Luxe Coaches leaving daily from our Terminal, 1419 North Capitol St., between O and P Sts. Downtown leaving from Eye St. between 13th and 14th Sts. NW., on vacant lot, at
11:00 A. M.
We have one coach leaving before seventh race daily. Other coaches wait until after last race.
FREE—taxi service. Hail taxi anywhere in first zone; we pay fare at our terminal only.
FREE—We give you two horses daily. Only missed 9 out of 48 at Laurel.
FREE—Park your car in our garage until you return.
$1.75 Round Trip
James Is Still on the Job.
Phone Potomac 4811

MICHIGAN IS HARD PRESSED, BUT DEFEATS INDIANA, 7 TO 0

Third Period Attack Nets Score

Newman Is Hero as Wolverines Keep Big Ten Lead.

Goes Over for Touchdown; Passes Put Hoosiers Back.

MEMORIAL STADIUM, Bloomington, Ind., Nov. 5 (A.P.).—Michigan still rode the top of the Western Conference wave tonight after a hard-fought 7-to-0 victory over Indiana here today.

Harry Newman, the Wolverines' sensational passing and running quarter back, accounted for the winning touchdown almost single-handed with a quick thrust in the third quarter. He gathered in Edmunds' punt and ran it back to the Hoosier 48-yard line. Then, dropping back as if to hurl another of his accurate passes, he suddenly broke away and twisted around end htrough a broken field for 34 yards.

Newman Scores Unmolested.

Two forward passes, Everhardus to Ward and Newman to Fay, gave Michigan a first down on the Indiana 1-foot line. The Hoosiers' forwards surged up to stop the plunging full back, Ted Petoskey, twice. Then, as they were set for another charge, Newman slipped off to the side line and gingerly stepped down the chalk line unmolested to score. Newman also added the point on a place kick.

The Wolverines completely smothered the Indiana passing attack, intercepting 5 of 13 attempted, and allowing completion of only one, for 20 yards. Four heaves by Newman and Everhardus were good for 71 yards, and four others were incompleted.

Indiana's running attack was effective only at intervals, and when it brought the ball into a scoring position, the Michigan line braced to keep its goal line safe.

Michigan outgained Indiana by rushing, 129 yards to 77, and amassed eight first downs to the Hoosiers' four, one of which was made with the aid of a penalty. Indiana fumbled twice and recovered both of them, and the Wolverines fumbled five times and recovered twice.

A crowd of 18,000 witnessed the most important of Indiana's home schedule.

CATHOLIC U. BEATS WAKE FOREST, 14-0

Continued from Page 15.

the ball changed positions for the final session, Sheary had made first down on the 50-yard line.

On the first play of the quarter, Sheary plowed through to put the oval on the Deacons' 39-yard stripe. Then it was that Jankowski sprinted to the 17-yard line, and Whelan followed suit with a smashing right-end run that did not end until he was knocked out of bounds on the 3-yard line. Jankowski got 2 yards, and Sheary lacked by inches of going over on the next play. With third down, the Cardinals' captain plunged over and kicked the extra point.

Altertness and powerful tackling by several Cardinal players staved off two attempted scoring thrusts by the Carolinians. For instance, early in the first quarter, Wake Forest, benefited by Sheary's short kick from behind his goal to his own 25-yard line and led by the dynamic Peters, camped for a while on the home forces' 14-yard line. It was on the next play that Eddie White, roving center, tore in madly to throw Shinn for a 5-yard loss. Two plays later Hugh (Bingo) Flynn, tackle, came out with the quickness of a tiger to nail Shinn for another loss. A pass for fourth down failed, and Wake Forest surrendered the ball on C. U.'s 18-yard line.

Wake Forest Threatens In Third.

Shortly after the third quarter got under way, Wake Forest made threatening gestures, but again the Cardinal troops beat off the challenge after the invaders had marched from their own 35-yard line to the C. U. 20. In desperation Wilson attempted a long pass to Capt. Green, of the Deacons, but Augusterfer, Cardinal quarter back, drove in smartly to break it up.

Wake Forest's lone touchdown, made by Peters, provided the genuine thrill of the day. It followed Lawhorn's interception of Whelan's pass on the Deacons' 28-yard line. On the very first play the 145-pound speed demon took the snap from center, and with a brilliant exhibition of broken-field running, and his mates forming perfect interference, raced around left end, shaking off four tacklers, eluding two more, and shooting across the chalk-scarred turf with three Cardinal players in mad pursuit. The Deacons lost 5 yards for taking up too much time, and Wilson's pass to Peters for the extra point proved futile when Sheary bounced him on the 3-yard line.

Catholic University considered its victory a real achievement. The Cardinals scored in one game more points than five strong elevens registered in five games. Only the famed Duke team had beaten the Deacons, 9 to 0. Carolina and Carolina State were held to scoreless ties by the Deacons' powerful defense.

Catholic U.	Position.	Wake Forest.
Fleming	L. E.	Hardie
Gross	L. T.	Grant
Conter	L. G.	Kessler
White	Center	Clark
Lyons	R. G.	Hood
Flynn	R. T.	Swan
Ball	R. E.	Green (c.)
Augusterfer	Q. B.	Holton
Whelan	L. H.	Peters
Jankowski	R. H.	Shinn
Sheary (c.)	F. B.	Myers

Catholic University	0	7	0	7—14
Wake Forest	0	0	6	0—6

Touchdowns—Jankowski, Sheary, Peters. Points after touchdowns—Sheary (2). Substitutions—(Catholic U.) T. Nally, Stafford, T. Gearty, Billinger, Oliver, Zoss, Rosenfield, Montague, Stapleton, Duscha, Lennon, G. Gearty, Christianson; (Wake Forest) Wall, Lawhorn, Chetty, Swing, Falkenburg, Owens, Russell, Wilson, Martin. Referee—Armstrong (Tufts). Umpire—Schmidt (N. Y. U.). Field judge—Kelley (Holy Cross). Head linesman—Gaffney (Boston).

	W.For.	C.U.
First downs	6	16
Passes	23	6
Passes completed	5	5
Yards gained from passes	63	60
Passes intercepted	1	2
Punts	11	10
Average distance of punts	45	40
Return of punts	35	20
Penalties	11	5
Yards gained by penalties	65	25
Fumbles	6	1
Recovered	0	1
Yardage from scrimmage	158	247

Wake Forest Back en Route to Touchdown During 73-Yard Run

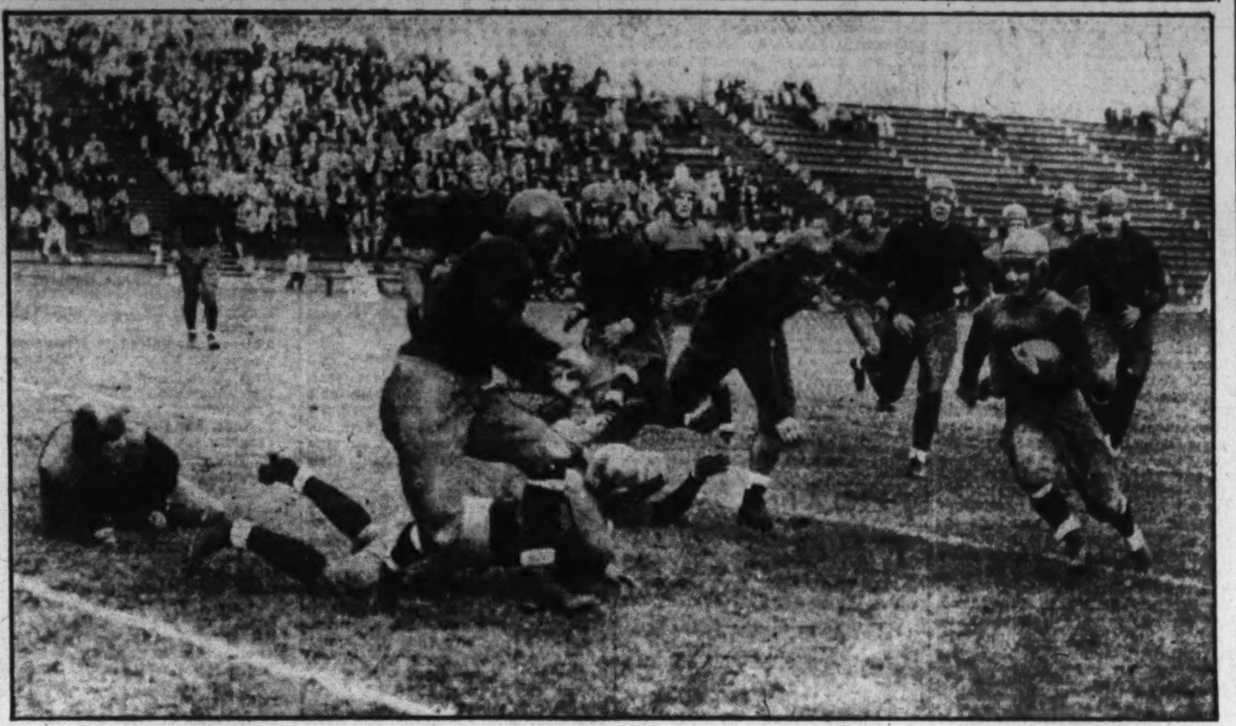

Ted Johnson, Post Staff Photographer.

Frosty Peters, speed merchant in the Wake Forest back field, is pictured putting the Deacons back in the game with Catholic University at Brookland yesterday with a 73-yard gallop for a touchdown after breaking through tackle and sifting through a broken field.

MINNESOTA'S ACES LEAD IN VICTORY

Mississippi Defeated by 26 to 0 Before Crowd of 15,000.

MINNEAPOLIS, Nov. 5 (A.P.).—Minnesota's two big offensive cogs, Pug Lund and Jack Manders, kept up a touchdown-per-period pace today to beat down the Southern challenge of Mississippi, 26 to 0, before 15,000 spectators.

Outweighed and outspeeded, the Mississippi team failed to make a serious scoring threat outside of a long pass offensive which died in midfield in the last quarter.

The Gophers' running attack centered around Lund, sophomore halfback, who accounted for most of the 20 first downs they marked up. The Gophers gained 537 yards to 78 for the visitors, who made four first downs.

Three times Lund, on long sweeps around the ends and off tackle spurts brought the ball to within a few yards of the goal and Manders plunged over for the counter. In the third period, Lund, after 27 and 15 yard sprints, dashed around right end to finish the drive himself.

Swayzee Proves Star On Defense.

Tom Swayzee, Mississippi's star end, contributed the outstanding defensive performance. Besides making numerous difficult tackles, and practically stopping the Gopher offensive around his side, he recovered two fumbles during the first half when the Minnesota team had advanced within scoring distance.

Hutson, Southern full back, stopped many of Manders' plunges after the big Gopher full back knifed through the Mississippi line. Casper, Trapp and Harrington were other standouts in the Mississippi play. The most brilliant run by a Southerner was made by Chester Curtis, who returned a punt 42 yards in the fourth quarter.

ILLINOIS 20-12 VICTIM OF BADGERS

Wisconsin Forced to Overcome 12-Point Lead to Win.

By E. L. ALMEN.

MADISON, Wis., Nov. 5 (A.P.).—Wisconsin loosed a superior passing attack and a smoother running game to win its homecoming tilt with Illinois, 20 to 12, today.

The Illini amazed the 20,000 spectators when they pushed over a touchdown on the second play and scored another in the second period to jump into a 12-point lead. The Badgers recovered, however, to take a 14 to 12 advantage at the half.

Capt. Gil Berry provided the major thrill when he took the opening kick off on his 11-yard line and eluded the entire Badger eleven for a run of 87 yards before going out of bounds on the 2-yard line. Walser went over for the touchdown.

Pass, Berry to Froschauer, Nets Score.

Illinois' second touchdown came in the second session after Berry ran back a punt to the Wisconsin 39-yard line. He then passed to Froschauer, who scampered over the goal line.

With the ball on the Illini 17-yard line, the Badgers scored on a play in which it changed hands four times. Smith handed the ball to McGuire, who sent a low pass to Schneller on the 10-yard line, who, in turn, passed to Kabat. Kabat went over the goal line.

Linfor passed to Pacetti for 30 yards and then heaved to Schneller, who ran over the goal line without opposition to bring the Badgers' second touchdown.

In the fourth Illinois' pass attack was halted when the Badgers intercepted Berry's throw on the 35-yard line. Smith scored from the 5-yard mark.

The Badgers completed 4 out of 8 passes attempted for 96 yards, while Illinois' 6 completed out of 24 tried gained 93 yards.

TORONTO U. ELEVEN WINS.

Montreal, Nov. 5 (A.P.).—The University of Toronto clinched the Canadian Intercollegiate football championship today by defeating McGill, 8 to 4, in an aerial duel, while Queens, Toronto's last remaining rival, played a 4-4 tie with Western.

BROWN WINS FROM HOLY CROSS, 10-7

Last-Minute 85-Yard March Salvages Hard Battle.

By EDWARD J. NEIL.

PROVIDENCE, R. I., Nov. 5 (A.P.).—Desperate in the face of defeat that was but a minute away, a new set of Brown "iron men" crashed 85 yards in the dusk today to whip Holy Cross in story book fashion, 10 to 7, and save a place on the dwindling roll of the East's undefeated elevens.

It was a rally such as the crowd of 16,000 thrill-soaked spectators have not seen since the original "iron men" of 1926 blazed a trail of glory through the Nation's football ranks.

Off to a slow but easy start with a lead of three points as Bob Chase, one of the smartest quarter backs in the East, place-kicked a neat goal from the 23-yard line in the second period, Brown was caught in a savage Holy Cross third period uprising that wiped out the advantage in a storm of forward passing.

Holy Cross Stopped on 2-Yard Line.

Led by a substitute quarter back, Tony Rovinski, running wild and throwing passes as though he were tossing a baseball around, the Purple host from Worcester, Mass., was stopped once on Brown's 2-yard line after a 63-yard drive earlier in the third quarter, only to come back with a 60-yard splurge for a touchdown that gave Holy Cross a 7-to-3 lead.

Personally taking Chase's desperate kick from behind the Bruin goal back 10 yards to midfield, Rovinski flipped a pass to Avery, one of his substitute ends for a gain of 32 yards that put Holy Cross on Brown's 18-yard line. A couple of plunges, another short toss to Charley Reiss, the other end, carried to the Bruin 6-yard line and in three smashes another substitute full back, Fred Hamus, rammed over the Brown goal.

Rovinski, who completed eight out of sixteen tosses during the afternoon for a total gain of 132 yards, never let up. He ran the Brown ends ragged, with the help of Marty Murray and Bob Donovan.

His attack bogged down, however, and he had to kick over the Brown goal from only 38 yards out with only a minute to play. Immediately Chase rallied around him the Bruins, who already this season have conquered both Harvard and Yale.

Belated Brown Rush Decisive.

Two passes that failed to connect set Brown back to her own 15. Then Johnny Buananno tossed an 18-yard pass to Meadows, two line smashes picked up a first down, and a pass from Eddie Gilmartin to Buananno carried to Holy Cross' 38.

Smashing the line again, shifting his plays perfectly between passes and plunges, despite the ticking seconds, Chase drove his backs to the Crusader 17-yard line, took a short pass to the 11, plunged to the 6 himself, and then sent Frank Gammino over the Holy Cross goal for the winning touchdown in three line smashes.

Chase kicked the extra point, just as Jack O'Connor had for Holy Cross in the third period.

Holy Cross piled up fourteen first downs to twelve for Brown, getting seven in the third period outburst alone. Brown gained 130 yards rushing to 93 for the Crusaders, but Holy Cross had a wide advantage in the air. Four Brown passes were completed out of seven tries for a gain of 54 yards.

Kansas State Downs Iowa Staters, 31 to 0

Manhattan, Kans., Nov. 5 (A.P.).—Led by Dodging Dougal Russell, who carried the pigskin only seven times but averaged 18-yard gains on each, Kansas State today took the measure of Iowa State, 31-0.

Three minutes after the kick-off Half Back Russell cut inside Iowa's right end from his own 32-yard line, eluded the secondary with good interference and sprinted 68 yards to a touchdown.

Iowa State put on a spurt in the second quarter and marched 75 yards, aided by three forward passes, to the Kansas State 5-yard line, but was stopped there when unsuccessful passes brought penalties. Russell punted out of danger as the half ended.

Revived by a lecture of Coach Bo McMillan during the intermission, the Wildcats stepped off for three touchdowns in the third quarter, and another in the fourth. In Big Six competition last year Iowa State defeated Kansas State, 7 to 6.

Nebraska U. Triumphs Over Iowa on Penalty

Iowa City, Iowa, Nov. 5 (A.P.).—Iowa's Hawkeyes threw a fourth period scare into a supposedly superior University of Nebraska team today only to die fighting on the short end of a 14-to-13 score.

A desperate passing attack in the final period brought two touchdowns in such rapid succession the dazed Huskers called on their injured full back, George Henry Sauer, in their attempts to stop the onslaught.

Had it not been for a holding penalty inflicted during a successful try for the extra point after the first touchdown, the Hawkeyes would have earned a tie.

A 73-yard run by "Tater" Fahrnbruch, Nebraska full back, brought the first Husker marker in the second period. The second came in the third session on the only pass the Huskers completed. Steve Hokuf faked a punt, then tossed a 30-yard heave to Masterson, who ran 17 yards for the marker.

53-0 DEFEAT HANDED TO LEHIGH

15,000 See Princeton Score Eight Touchdowns in Rout.

PRINCETON, N. J., Nov. 5 (A.P.).—Princeton, struggling to regain football's heights, effectively ended Lehigh's two-year supremacy of Tigertown today as it rolled up a score of 53 to 0 at Palmer Stadium before a crowd of 15,000.

The touchdown parade started before the game was five minutes old and before it ended the Orange and Black had crossed the Blue and White goal line eight times. McPartland and Johnston tallied twice, and Garrett, Knell, Bales and James each once. Fortune kicked five goals from placement.

Lehigh Threatens But Once.

Only in the second period did Lehigh penetrate Princeton's territory and then after carrying the ball to Princeton's 11-yard line on Halsted's passes was repulsed when a forward went into the end zone.

The Tiger backs, led by Jack James, Steve McPartland and Tom Johnston, plowed through the Blue and White line at will. Princeton netted considerable yardage on cleverly executed forward and lateral passes.

Bales tallied the first touchdown from the 1-yard line after Princeton had recovered a fumble on Lehigh's 14-yard line. In the second period Garrett ran 22 yards to score after receiving a lateral pass from Fairman.

Knell scored in the third on a lateral from Johnston after Princeton recovered Reidy's fumble on Lehigh's 31-yard line. Polk's fumble, recovered by Kalbaugh on Lehigh's 22-yard line, was converted into another touchdown, Johnston scoring.

After a 30-yard forward-lateral, Kadlic to James to Bales, James scored from the 12-yard line. McPartland tallied on a 1-yard plunge after a 40-yard run by James and again on a 12-yard pass from Kadlic. Johnston added the last touchdown on a 25-yard end run.

Princeton made 27 first downs to Lehigh's 4 and gained 392 yards from rushing to Lehigh's 26.

Colgate Crushes Mississippi, 32-0

Three Full Teams Are Used to Defeat Invaders From South.

Hamilton, N. Y., Nov. 5 (A.P.).—Andy Kerr used three full teams today as Colgate's Red Raiders rolled on toward national honors by defeating Mississippi College, 32-0. Colgate banged over two touchdowns in the first two periods, two more in the third and the final in the fourth period.

Whitey Ask, Colgate's star senior half back, turned in the best game for the regulars. He passed, kicked and was off for long gains consistently. Lyon, Conroy, Antolini, Shirley, Ellis and Ask scored the touchdowns.

Coach Kerr used the game to try out his reserves as seven seniors will need to be replaced next year. The reserves in the game for Colgate who played best were Bausch, center; Lyon, full back; O'Hara, tackle, and Blum, guard.

Lyon, in for Rowe at full back, was especially a fine bucking back. He plunged through consistently and once he was away for a 21-yard gain.

RAMS CRUSH ST. MARY'S 14 TO 0

Fordham Deals Coast Eleven First Defeat of Season,

By FOSTER HAILEY.

NEW YORK, Nov. 5 (A.P.).—Fordham's powerful football Rams showed all their early season promise today as they plunged and pushed their way to decisive 14-0 victory over undefeated St. Mary's, of California, in a thrilling intersectional battle before 40,000 spectators in the Polo Grounds.

Striking with stunning force Fordham pushed over a touchdown before the game was two minutes old, played an effective defense game through the next two periods and then overpowered the Gaels in the final quarter to score another touchdown and continually threaten the invaders' goal line.

Rams Get Revenge for 1930 Loss.

The victory, a mild upset, was sweet revenge for the Rams whose perfect two-year record was marred by the same invaders in 1930, when the aGels came East to overwhelm a great Fordham team 20-12.

Although the touchdowns and most of the honors went to the fighting Rams, the loudest cheers were for a big, black-thatched half back of St. Mary's—Angel Brovelli—who doesn't know what it is to quit, and who played a magnificent game until he was taken from the game stumbling with weariness, in the final quarter. A partisan Fordham crowd rose to its feet and gave the big Gael powerhouse an ovation such as no Fordham player received as he disconsolately shuffled toward the clubhouse, his red blanket wrapped about his head.

The game started auspiciously for the Gaels with Capt. Bill Beasley recovering a Fordham fumble, on the Rams' 22-yard line, but he almost immediately tossed a forward pass directly into the hands of Tony Sarausky, big Fordham full back and Fordham was started on a straight march for a touchdown. Sarausky ran the ball back to his own 44 and Cowhig and Danowski plunged to the Gaels' 38-yard line. Danowski then faded back and dropped a forward pass into Jim Cowhig's arms on the 20-yard line, the Fordham back running unmolested from there to the goal line.

Fordham Plays Safe Until Fourth.

With Sarausky outpunting Brovelli and Beasley, gaining from 10 to 20 yards on nearly every exchange, Fordham played safety first tactics until the fourth quarter, when they again turned on the steam and went for a touchdown, Frank McDermott, substitute Ram quarter back, taking a 30-yard forward pass from Danowski as he stood on the goal line. Fordham threatened all through the quarter, an intercepted pass halting one advance on the Gaels' 8-yard line.

St. Mary's showed no sustained offense against a stout Fordham defense and could make only four first downs through the game to nine for the Rams.

Fordham.	Position.	St. Mary's.
Nitka	L. E.	Vivaldi
Uzdavinis	L. T.	Jorgensen
Waldron	L. G.	Schaefer
Del Isola	Center	Rubel
Wolfendale	R. G.	Stephonovich
Fenton	R. T.	Gilbert
Bonetski	R. E.	F. Canrinus
Zapustas	Q. B.	Beasley
Danowski	L. H.	Wilson
Cowhig	R. H.	Brovelli
Sarausky	F. B.	Partee

Fordham	7	0	0	7—14
St. Marys	0	0	0	0—0

Scoring—Fordham, touchdowns, Cowhig, McDermott (sub for Zapustas). Point after touchdown—Danowski (2, place kicks). Referee—Ed Thorpe (De la Salle). Umpire—Dean Watkeys (Syracuse). Head linesman—Dr. E. T. Maxwell (Ohio State). Field judge—Thomas McCabe Holy Cross).

Louisiana State Wins On Late 36-Yard Pass

Columbia, S. C., Nov. 5 (A.P.).—Louisiana State University's Tiger profited by a flashing 36-yard pass in the closing minutes of play here today to down the South Carolina Gamecocks, 6 to 0, and keep their Southern Conference record unblemished.

With less than five minutes to go, L. S. U. had the ball on the South Carolina 36-yard line. Yates, full back, stepped back to the 45-yard stripe and heaved the ball into the arms of Fleming, end, on the 5 yard marker. Fleming went across for the touchdown.

The pass from center was wild on the try for the extra point. Bowman, substitute back, picked up the ball and hit the line, but he was downed short of the goal. South Carolina never got nearer the L. S. U. goal than the 21-yard line.

N. Y. U. BEATS GEORGIA ON PASSES

McNamara Tosses Violets Into 13-7 Triumph.

By GAYLE TALBOT.

NEW YORK, Nov. 5 (A.P.).—Bob McNamara, the most violent Violet of them all, drew back his trusty right arm twice today, whipped a pair of beautiful passes to Jack MacDonald, and New York University conquered the visiting Georgia Bulldogs, 13 to 7.

The first one, MacDonald speared on Georgia's 30-yard line and streaked through a clear field for a touchdown. The second, less than two minutes later, he grabbed from the air on the Bulldogs' 40-yard line and raced to the seven, whence it was a very easy matter for Big Jim Tanguay to whirl around end for the score.

The two spectacular tosses, the only passes completed the entire contest, were sufficient to defeat a Georgia eleven that otherwise appeared superior. The Southern team piled up 206 yards by rushing, compared to N. Y. U.'s 146, but failed to complete any of eight attempted passes.

By winning today's fray before some 15,000 spectators, at least half of whom were rooting fervently for the visitors, the Violets squared their four-year rivalry with the Southern eleven.

All the scoring was packed into a wild third period, after the teams had battled on even terms for 30 minutes and spectators had definite visions of a scoreless tie.

Bulldogs First to Score.

The Bulldogs counted first, after recovering a fumble on the New Yorks' 28-yard stripe. Two dazzling runs by Buster Mott, the hustling little halfback whose 96-yard sprint beat the Violets a year ago, carried the sphere within scoring distance, and big Marion Gaston plunged it across from the 1-yard line. Joe Grant, out of the line-up with an injury, was rushed in to boot the extra point.

Starting from their own 28-yard line, McNamara and Temple plunged their way past midfield. Then McNamara, faking a left-end punt, whirled and shot a perfect peg to MacDonald over on the opposite sideline.

The entire Georgia defense had been sucked completely out of position, and it was no trick for the Violet half back to score.

But MacDonald's placement for extra point was wide, leaving the Bulldogs in front, 7 to 6, so McNamara decided to do it again. He ran the next kick-off back to his 33-yard line, paused a moment to get his breath, called the same play, fired another over to the waiting MacDonald.

Tanguay Scores Standing Up.

This time the Georgia backs pulled themselves together in time to nail the runner on their 7-yard line, but the damage had been done. Tanguay swung around his left end behind a wave of interference and scored standing up. McNamara kicked the point.

Valiantly, doggedly did the Bulldogs rally in the closing minutes. A set of fresh backs—Griffith, Chapman and Brown—thrust and battered their way 75 yards down the soggy field, finally planting a first down on the Violets' 3-yard line, only to see their work wasted as Chapman fumbled and the ball was recovered by McNamara on the 1-yard mark.

He kicked it out a mile—and that was the ball game.

Freshmen of G. W. Are Losers, 13 to 6

Western Maryland Winner; 70-Yard Run Made by Cumberland.

Special to The Washington Post.

Westminster, Md., Nov. 5.—Western Maryland's Freshman Football Team turned back the invading George Washington Frosh eleven, 13 to 6, here today. The visiting eleven started strong, and after a series of line plunges and off-tackle plays, Davenport hit center for the touchdown. The point was missed.

Capt. Cumberland, of the Terrors, knotted the count in the second period as he returned a punt 70 yards for the score. His placement was wide for the extra point. Draper tossed a 30-yard pass to Woodberry, who raced 10 yards for the winning touchdown in the third period. Cumberland's placement was good.

Line-up:

W. Mary. F.	Position.	G. Wash. F.
Woodberry	L. E.	Sawyer
Tontebarbo	L. T.	Deming
McIlbeen	L. G.	Harrison
Roberts	Center	Rathejen
Campofreda	R. G.	Kolker (c.)
Graham	R. T.	Coleman
Davis	R. E.	Smith
Cumberland (c.)	Q. B.	Plotleski
Curtis	R. H.	Zuber
Hains	L. H.	Davenport
Draper	F. B.	Bomba

Western Md. Frosh	0	6	7	0—13
George Wash. Frosh	6	0	0	0—6

Touchdowns—Cumberland, Woodberry, Davenpport. Point after touchdown—Cumberland (placement). Referee—Holmes. Umpire—Doughty Head linesman—Boyd

Villanova's Rally Wins Over Boston

Fordham's Conquerors Are Sent to Defeat by Score of 20 to 9.

Newton, Mass., Nov. 5 (A.P.).—A fighting Villanova team came from behind in the second half in the game with Boston College today and unleashed a devastating running and aerial attack, which sent the Eagles down to defeat, 20 to 9.

Boston College had opened up the game with a fine running attack which put them in a scoring position early in the first period and Ed Kelly, hero of the Eagle victory, over Fordham last Saturday, put a 34-yard placement kick over the barrier for the first score of the game.

Villanova.	Position.	Boston Col.
Donahue	L. E.	Killelea
Zizac	L. T.	Reynolds
Blanchard	L. G.	Whalen
Gezzer	Center	Romano
Milne	R. G.	Taylor
Hickey (c.)	R. T.	Couhig (c.)
Grimberg	R. E.	Tosi
Cavanaugh	Q. B.	Freitas
Randour	L. H.	Chesnulevich
Conley	R. H.	Kelly
Patzsch	F. B.	Maloney

Villanova	0	7	13	0—20
Boston College	3	6	0	0—9

Scoring—Villanova, touchdowns, Yorks (sub for Conley), Patzsch, Randour. Point after touchdown—Lee, 2 (placements). Boston College—Touchdowns, Tosi; field goal, Kelly.

Swarthmore Defeats Johns Hopkins, 6-0

Swarthmore, Pa., Nov. 5 (A.P.).—Swarthmore's oft-defeated football team upset the "dope-bucket" today to defeat the strong Johns Hopkins eleven of Baltimore, 6 to 0.

A drive at the opening of the second half netted Swarthmore its touchdown and gave the victors their first win of the season.

OHIO STATE'S VICTORY IS DECISIVE

Northwestern Dealt Worst Defeat in Three Years.

By PAUL MICKELSON.

EVANSTON, Ill., Nov. 5 (A.P.).—Ohio State's football famine ended with a rousing feast of Wild Cat chops today.

With an irresistible rush in the second and third periods, the Buckeyes romped over Northwestern for a 20-to-6 triumph, their first victory in big time competition this season.

Capt. Lew Hinchman, lean and worn after a 10-day liquid diet, but nevertheless playing one of the smartest games of his career, stole the Wild Cat's thunder. Northwestern was supposed to pass the Buckeyes dizzy, but instead Hinchman turned the trick before a homecoming crowd of 26,000.

Rentner Dashes 67 Yards To Score.

Rentner started what everyone thought would be a Northwestern touchdown parade when he broke around his own left end for a twisting gallop of 67 yards to score in the first period. But the Buckeyes came back for the second period with dazzling passing that brought victory. Oliphane started the first march by returning Ollie Olson's kick 47 yards. Hinchman tossed to Gilman for 8, plowed through his own right guard for 5 more and passed over the line to Rosequist, who flipped it laterally to Oliphant for an easy touchdown that tied the count at 6-all.

The third period, however, supplied the rout. Taking the ball after a punt on their 44-yard stripe, Ohio State, with Hinchman tossing passes to Oliphant and Rosequist, marched straight to Northwestern's 7-yard line, where after three cracks at the line, Hinchman scored from the 3-yard mark. Vuchinich added the extra point from placement.

Blocked Punt Nets Ohio S. Touchdown.

Hinchman's 70-yard punt that stopped 2 yards from Northwestern's goal line opened up Ohio's third scoring opportunity.

When Olson, bottled up in the corner of the field, tried to punt Rosequist broke through to block it, and Padlow recovered for the touchdown. Vuchinich again added the extra kick.

The victory was the first for Ohio State over Northwestern in four years.

PURDUE WINS IN CHICAGO BY 37 TO 0

Smother Maroons as 19,000 Watch; Score in First Period.

STAGG FIELD, Chicago, Nov. 5 (A.P.).—Purdue's machine-like offense overcame Chicago today as predicted, but went further than expected to smother the Maroons, 37 to 0, in their Western Conference football engagement.

The Maroons gave Boilermaker supporters a brisk scare in the first period, marching 35 yards to the Purdue 1-yard line before the defense awoke and took the ball on downs. After that, with the exception of another assault in the third quarter, which ended when a pass was intercepted by John Oehler on the Purdue goal line, the Boilermakers gave the crowd of 19,000 a fine exhibition of ball-carrying.

A 43-yard first period drive ended in a Purdue score with Duane Purvis going the final eight yards for a touchdown. In the second period Purvis scored again and Roy Horstmann added a third touchdown.

Hecker Scores After 61-Yard Run.

In the third session, Fred Hecker flashed through the Chicago line for 61 yards and three plays later went over. Hecker intercepted a Chicago pass and ran 44 yards to add to the mounting total.

The Purdue seconds and thirds played most of the final period, but with less than three minutes left, the regulars went in to perform the most sensational play of the game. With the ball on Chicago's 46-yard line, Purvis passed backward to Hecker, who shot a prodigious heave to Moss. Moss had only to trot over the goal line.

Purdue made only one point after touchdown, and Paul Pardonner, its sharpshooting dropkicker, fmissed his first try in nine attempts this season. Purdue piled up 14 first downs and ripped off 323 yards in gains. Chicago collected 10 first downs, amounting to 167 yards.

NOTRE DAME RALLY WINS, 24 TO 6

Irish Conquer Kansas in Loose Contest Before 22,000.

LAWRENCE, Kans., Nov. 5 (U.P.).—Notre Dame, fighting to make up for its sudden plunge from the heights last week, came from behind today to defeat Kansas, 24 to 6, in a spectacular but loosely played contest before 22,000 persons.

Mrs. Knute Rockne, widow of the famous coach of the Irish, and Gov. Harry Woodring of Kansas were in the crowd, which saw the Ramblers avenge a 24 to 5 defeat, practically the same score as 28 years ago in the last meeting of the teams.

Three of the four Irish touchdowns came on long dashes, Nick Lukats, Joe Sheeketski and Melinkevich speeding 59, 60 and 70 yards, respectively, but at other times the Irish fumbled. Only a malign fate kept the Kansans from making two touchdowns instead of one.

Kansas scored in the first minutes. Elmer Schaake, Kansas quarter back, returned the kick-off to his 35-yard line. Dumm passed to Casini for a first down on the Notre Dame 37-yard line. Three plays later Carnie Smith, Kansas full back, ran around end for 11 yards after taking a pass. After two futile plunges, Smith passed to Schaake, who sped 12 yards for a touchdown. The latter's kick failed.

Notre Dame tied the score in three plays. Steve Banas received the kick-off behind his goal line and returned it to his 37-yard line. Banas added four through the line and Lukats swept left end for 59 yards and a touchdown. Again the extra point was missed.

Sheeketski, Notre Dame half back, put his team ahead in the next period by a beautiful 60-yard run from scrimmage through the Kansas eleven after an exchange of punts. The Irish failed to make the extra point.

Kansas threatened in the third period. Lukats fumbled and Kansas recovered on the Notre Dame 44-yard line. A pass, Smith to Schaake, earned first down on the 15-yard line. Kansas backs plunged to the 3-yard line only to lose the ball when Paul Host recovered Schaake's fumble.

Jaskwhich punted out. Notre Dame held Kansas for downs on the 30-yard line and Melinkovich, on a reverse play around left end, dashed 70 yards for a touchdown. Jaskwhich's kick was blocked.

Coach Hunk Anderson's charges scored the final touchdown in a concerted drive from their own 41-yard line. First downs were registered on the Kansas 46, 24 and 6-yard lines. After three trials, Koken went around his right end for a touchdown.

Early Detroit Score Wins Over Marquette

Detroit, Nov. 5 (A.P.).—Recovery of a fumbled punt before the game was two minutes old, followed by a 29-yard pass over the goal line, brought a 7-to-0 victory to the University of Detroit over Marquette here today in the seventh game between the two elevens since 1920.

The Titans stopped Marquette's pounding and plunging attack cold, except in the late minutes of the first half and late in the final period. Six previous contests had resulted in two victories apiece and two ties. Metzger, Detroit center, grabbed a Marquette fumble on the Marquette 24-yard line two minutes after the starting whistle. Nott, husky Titan half back, stepped back on the next play and tossed a 29-yard pass to Reisterer, who stepped over for the touchdown. Nott place-kicked the extra point.

Lafayette Loses To Rutgers, 7 to 6

Scarlet Wins First Game Over Ancient Rival Since 1924.

New Brunswick, N. J., Nov. 5 (A. P.).—The trusty toe of Len Tarcher, substitute quarter back, today gave Rutgers a 7-to-6 victory over its ancient rival, Lafayette, for the first time since 1924.

Tarcher replaced George Kramer after the veteran signal caller had tied the score with a touchdown and drop-kicked the extra point that gave the Scarlet its eighth win in the twenty-seventh battle of the series that started 50 years ago.

Starting the second period on its own 40-yard mark, the Lafayette backs knifed through Rutgers line for two first downs, and Miller, substituted for Irwin, tossed a pass to Chisholm for a 20-yard gain. Chick Stabley broke through the line and dashed 20 yards to score.

Jack Liddy's punting drove the Maroon deep in its own territory. Then Al Chizmadia and Lou Hemerda, sophomore half backs, went into the Rutgers line-up and on the first play Chizmadia passed to Hemerda for a 13-yard gain to the 15-yard line. Liddy crashed the line for a first down and Chizmadia passed to Kramer for a touchdown. Tarcher replaced Kramer and drop-kicked the extra point for a 7-to-6 total.

CHATTANOOGA BEATEN.

New Orleans, Nov. 5 (A.P.).—Loyola of the South today avenged a defeat of last year at the hands of University of Chattanooga with a 14-0 victory over the Moccasins on a sloppy field.

50 BOUGHT FROM GOV'T 50
Late Model Used Fords
★ ★ ★ Ford ★ ★ ★
EVERY one of these cars has been maintained in perfect condition by the D. C. Government, which means you are assured of a real bargain at the lowest prices in years. We have checked all of them to make sure they are A No. 1 and we are counting on this sale to make more happy "Nolan Used Car" owners than ever.
NO CASH • Your Present Car as Down Payment
NOLAN MOTOR CO.
1111 Eighteenth St. N.W. Between L and M
Phone District 4100

W. & L. IN FIRST VICTORY OF YEAR, BEATING VIRGINIA, 7 TO 0

8,000 Watch Outplayed Team Win

Seaton Takes Pass for Only Score of Game.

Cavaliers Are Within Striking Distance 14 Times.

UNIVERSITY, Va., Nov. 5 (A.P.).—A second quarter aerial attack netted Washington and Lee a touchdown and a 7-to-0 victory over the University of Virginia Cavaliers here today.

The victory was the Generals' first of the season.

Eight thousand spectators saw the Virginia eleven pace up and down the field only to be repulsed by a stubborn Washington and Lee line that protected the slim second period margin.

Taking the ball on their own 20-yard line, the visitors mixed two perfect passes with short line plays for their score. Seaton tossed the first to Sawyer who was downed in Cavalier territory, and after a few thrusts at the line, Seaton uncorked another aerial that was taken on the 27-yard line by Smith, who galloped the rest of the way for a touchdown. Maddock added the point.

Fourteen times the Cavaliers penetrated deep into Washington and Lee territory. Once they had a first down on the Generals' 4-yard line, but lost 15 on the next play. Statistics gave the Cavaliers a wide edge, but their midfield advanced amounted to nothing in the face of determined goal-line stands.

Gets 16 First Downs To Visitors' 6.

Virginia gained sixteen first downs to six for the visitors, and gained 312 yards from scrimmage, as compared to 144 for the Generals.

Flashing a beautiful attack at the outset, the Cavaliers marched to the Generals' 20-yard line only to be held for downs. Seven times again during the first half the visitors were forced to fight doggedly to keep the Cavaliers from scoring.

The Cavaliers only once penetrated Virginia territory, but that once was enough to win the game. In the last minutes the visitors intercepted several passes in Cavalier territory, but they were unable to make any headway.

Passes were tossed all about the field by the Cavalier backs, but they failed to click. Of 26 attempts, only four were completed. The Generals attempted five and completed three.

Cavaliers Penalized 115 Yards.

Penalties cost the Cavaliers 115 yards, and the Generals, 50. Washington and Lee fumbled five times and Virginia only once.

W. and L.	Position.	Virginia.
Handley	L. E.	Condon
Morris	L. T.	Poss
Bolen	L. G.	Tompkins
Grove	Center	Reiss
Glynn	R. G.	Dial
Dyer	R. T.	Burger
Bacon	R. E.	Wager
Seaton	Q. B.	Sippley
Sawyer	L. H.	Stevens
Jones	R. H.	Johnson
Pride	F. B.	Berger

Washington and Lee	0	7	0	0	—7
Virginia	0	0	0	0	—0

Touchdown—Smith. Point after touchdown—Maddock. Referee—Lane (Detroit). Umpire—Brewer (Maryland). Field judge—Sass (Lehigh). Head linesman—Chambers (Denison).

Auburn Keeps Slate Clean; Beats Howard

Montgomery, Ala., Nov. 5 (A.P.).—Auburn's triumphant Tigers fought down a stubborn Howard Bulldog here today, 25 to 0, with Capt. Jimmy Hitchcock again leading Auburn in its first serious bid since 1926 for Southern Conference honors.

Rolling up eighteen first downs against two for Howard, Auburn scored almost at will except in the final period, when the Bulldogs held twice in the shadow of the goal line. Howard's passing attack clicked occasionally, but never threatened to score.

PITT ELEVEN DOWNS PENNSYLVANIA, 19-12

Continued from Page 15.

line on two bucks, but Sebastian fumbled as the quarter ended.

A line-shattering 63-yard march soon after the start of the second period was culminated in Pitt's first touchdown. Alternating Heller, Sebastian and Weinstock, Pitt burst its way to successive first downs right to the goal line. Heller scored from the 4-yard line, off tackle. Weinstock placed kicked the extra point, giving Pitt a 7-to-0 lead.

Penn then unfurled an air attack that eventually deposited the ball across Pitt's last line. Perina punted to Pitt's 6-yard line, and a 5-yard penalty moved the ball to the 1-yard line. Hogan had to punt for Pitt from deep in the end—one, and the kick was partially blocked, and it was Penn's ball on Pitt's 11-yard line. Kellett flipped a pass to Powell, substitute end, for the touchdown on the first play. Smith, substitute back, missed the try for the extra point, and Pitt still lead, 7-6.

Pitt took to the air and advanced to the Quaker 20-yard line when the half whistle overtook them.

An intercepted pass led to Pitt's second touchdown midway in the period. Weisenbough, substitute Pittsburgh back, snared Munger's pass near midfield and was dragged to earth on Penn's 13-yard line. Successive bucks moved the ball up to the 4-yard line, from which point Munger plunged to the touchdown. The kick was missed, and Pitt led, 13-6.

Pittsburgh.	Position.	Penn.
Daley	L. E.	Burnett
Cuba	L. T.	Sokolis (c)
Hartwig	L. G.	Yablonski
Tormey	Center	Engle
Onder	R. G.	Willson
Walton	R. T.	Colehower
Skladany	R. E.	Hemeon
Hogan	Q. B.	Massavage
Sebastian	L. H.	Kellett
Heller	R. H.	Lewis
Weinstock	F. B.	Perina

Pittsburgh	0	7	6	6	—19
Pennsylvania	0	6	0	6	—12

Touchdowns—Keller, Sebastian, Weisenbaugh (sub for Weinstock), Powel (sub for Hemeon), Kellett. Point after touchdown—Weinstock (place kick). Referee—E. J. O'Brien (Tufts). Umpire—W. B. Hoeck (Dartmouth). Field judge—E. S. Land (Navy). Head linesman—Harry A. Fisher (Columbia).

BLUE COAL GRIDMEN MEET.

All members of the Griffith-Blue Coal 150-pound football team are requested to report promptly at 11 o'clock this morning at the Home Theater before leaving for their Independent League game.

V. P. I. Stops Cain, But Loses to Alabama, 9 to 6

Gobblers, Leading at End of Half, Fail to Make First Down in Last as Howell, Sophomore, Stars for Winners.

TUSCALOOSA, Ala., Nov. 5 (A.P.).—Alabama's Red Elephants crushed Virginia Poly's bid for Southern Conference title honors today, riding to a 9-to-6 victory on the flying heels of a spectacular sophomore half back, Miller Howell.

Howell furnished the spark that brought out the Red Elephants' crushing power after the Gobblers had stopped John Cain, ace full back.

The deadly passing combination, Mills to Casey, that placed the Gobblers in the lead in the first half, failed in the dying moments of the game as the Gobblers sought desperately to snatch victory.

Alabama fought back the Gobbler bid in the first quarter as Holsclaw touched off the fireworks with a 23-yard dash around end. The drive, aided by a 25-yard pass, Mills to seaman, carried the Gobblers from their 57-yard line to the Alabama 23-yard line, where the Crimsons stiffened.

Races 45 Yards as Play Resumes.

As play was resumed in the second period, Groth snared a pass from Chappell and raced 45 yards to Alabama's 20. Mills flipped a pass to Casey, who was standing on the goal line. Mills' kick from placement was low, but the Gobblers had a 6-point lead.

Cain began warming up and a roar went up as he sped in for Hughes.

With Cain in his regular position Alabama's power began to show and the Tide drove to Virginia Poly's 2-yard line where Cain was stopped for no gain near the end of the half. Howell was sent in and his passes were finding their mark as the half ended.

The Red Elephants seemed to regain their confidence in the third period and, after an exchange of punts, drove 50 yards into the Gobbler territory before being stopped. Cain kicked out of bounds on the Gobbler 1-yard line and Casey stepped out of the end zone to give Alabama 2 points on a safety.

The maneuver merely delayed Alabama's drive as his free punt was immediately returned by Howell, who kicked 54 yards and Leach downed the ball inside the Virginia 1-yard line. Casey punted out 40 yards and Holley returned 19. Cain, Walker and Howell made first down on the Gobbler 10 and three plays later Howell slipped through left tackle for 10 yards and a touchdown. Holley's place kick converted the extra point.

Try Desperately With Passes.

That ended the scoring but the Gobblers tried desperately to win with long passes from inside their own 10-yard line where they gained the ball by holding for downs.

Alabama made 13 first downs to four for Virginia Poly. The Gobblers failed to make a single first down in the second half. Alabama's punts, with Hughes, Howell and Cain kicking, averaged 42 yards for seven kicks and Virginia Poly averaged 29 for 11 tried.

The Gobblers gained 43 yards in ten passes, one of which went for a touchdown. Alabama gained 44 yards on seven passes. Each had one intercepted.

By rushing the Red Elephants gained 231 yards to 44 for Virginia Poly.

Alabama	Position.	V. P. I.
Leach	L. E.	Seaman
Laslie	L. T.	Negri
Kirkland	L. G.	Murphy
Hewes	Center	Poterfield
Hoppke	R. G.	Hite
Godfree	R. T.	Grimes (C.)
Hutson	R. E.	McIntyre
Holley	Q. B.	Morgan
Howell	L. H.	Mills
Walker	R. H.	Holsclaw
Hughes	F. B.	Smith

V. P. I.	0	6	0	0	—6
Alabama	0	0	9	0	—9

Touchdowns—Casey (sub for Morgan); Howell (sub for Chappelle). Point after touchdown—Holley (placement). Safety—Casey. Referee—Ducote (Auburn). Umpire—Major (Auburn). Field judge—Streit (Auburn). Head linesman—Phillips (Georgia Tech).

W. & M. WINS OVER V. M. I. BY 20 TO 7

Shade Is Briliant in Victory; Squadron Leads in Downs.

NORFOLK, Va., Nov. 5 (A.P.).—Charlie Shade, William and Mary sophomore quarter back, organized a dazzling offense here today that humbled V. M. I., 20 to 7.

Fighting for every yard, actually outgaining the Indians in first downs, nine to seven, the flying squadron could not stop Shade and his scoring thrusts in the first, second and third periods.

A crowd of more than 5,000—including 500 of the V. M. I. cadet corps—had hardly warmed to the game in the first period when Bill Palese, William and Mary half back, went around left end 25 yards to the V. M. I. 27-yard line. Shade took the punt after the Cadets held and lugged it back to the 37-yard line.

On the second down, Chalko passed from the 40-yard line to Myers, who had raced behind Smith, V. M. I. safety man. Myers plucked the ball down with a stirring catch and ran 15 yards for touchdown unmolested.

Having scored, the Indians remained in front throughout the game as Shade broke away for several long punt returns and generally outkicked three V. M. I. punters.

Scores Touchdown After Whistle.

Capt. Kostainsek of V. M. I., scored his team's touchdown after the game had ended. There was an offside penalty against the Indians as the final whistle blew, automatically giving the Cadets another play. Kostainsek rammed over from the 6-inch line and Meredith Urick drop-kicked the point.

William and Mary began a 41-yard drive for its second touchdown early in the second half. The Cadets were pushed deep into their territory on a punt by Shade and a 15-yard penalty. Smith's kickout was downed on the Cadet 41-yard line; then Shade made 5 and on the next play followed with a lateral pass to Palese for a first down on the 19.

On the next play Shade shot another lateral to Palese, who skirted right end for 19 yards and touchdown. Shade drop-kicked the point and the score remained 13-0 until the half.

In the fourth period Shade grabbed a punt on his 18-yard line and ran it back to the V. M. I. 41-yard line. Shade's pass to Sorenson eventually put the ball on the 10; then after V. M. I. sustained a 5-yard penalty, Shade tossed a lateral to Worrell on fourth down for a gain of a yard and the Tribe's final touchdown. Meade place-kicked the point.

V. M. I. Loses Ball As Pass Fails.

V. M. I., led by the inspired play of Bill Smith, marched from its own 10-yard line to the opposite 10 in the second half, but lost the ball on an incompleted fourth-down pass.

A few minutes later F. Urick, Cadet end, missed a pass from Smith on the goal line. Smith lost the ball momentarily in the sun with a touchdown almost in his grasp.

Smith paved the way for the V. M. I. score in the final moments of the fourth period by returning the kick-off after Worrell's touchdown from the V. M. I. 10 to the William and Mary 46. A few plays later Kostainsek scored.

The Cadets played furious football for 60 minutes, but could not handle the running, passing, kicking and clever generalship of Charlie Shade.

SHEPHERDSTOWN HIGH WINS.

Charles Town, W. Va., Nov. 5.—Shepherdstown High School kept its standing as an undefeated football eleven yesterday by defeating the local high school here, 6 to 0. After three scoreless quarters, Shepherdstown took advantage of C. Phillips' fumble in the fourth on his own 7-yard line, and Willard went over for Shepherdstown for the only score.

The shortest means to quick results. Post Classified Ads. National 4205.

DUKE DOWNS KENTUCKY, 13 TO 0

Blue Devils Stave Off Several Threats in Shadow of Goal.

DURHAM, N. C., Nov. 5 (A.P.).—A determined band of Duke Blue Devils staved off every threat of the Kentucky Wild Cats here today, and emerged with a 13-to-0 triumph from a bitterly fought game in which Ellis Johnson, Kentucky back, was a scintillating figure.

Lacking the services of Ralph Kercheval, their star of offense who was left at home owing to injuries, the Kentuckians pinned their hopes on Johnson, a 186-pound power house. Johnson gained freely around and through the line, displayed a phenomenal passing game and did all the punting.

Duke, after holding off two threats by the Wild Cats, scored in the second period. Hendrickson, a substitute back, intercepted a Kentucky pass and ran 62 yards to the Wild Cats' 6-yard line, where Johnson pulled him down. The Kentuckians took the ball on the 3-yard line, and Meyer, a substitute, punted, but his effort sent the ball only to the 32-yard line.

Catches Pass Over Goal Line.

After two line plays lost a couple of yards, Laney passed to Abbott for a first down on the 20-yard line. Abbott got 5 yards, and Laney passed over the goal line to Rossiter. Cornelius failed in the try for the extra point.

In the final period, Duke took the ball on the 34-yard line, and with Cornelius and Lowell Mason carrying the oval, marched down the field to Kentucky's 5-yard stripe, mainly by straight football. Three bucks gained 2 yards and then Laney swept around Kentucky's left end to score. Cornelius kicked the point from placement.

The Wild Cats were a threat at all times. In the first period they drove to Duke's 7-yard line, only to be stopped, and a few plays later they were back on the 10-yard line. As the quarter ended a third attack brought them to the 8-yard line.

Duke Twice Holds For Downs.

In the third period the Blue Devils held for downs on their 5-yard line, and again in the fourth period they took the ball on their 9-yard line.

Kentucky.	Position.	Duke.
Rupert	L. E.	Rossiter
Drury	L. T.	Crawford
Gibson	L. G.	Schock
Seale	Center	E. Dunlap
Davidson (c.)	R. G.	Andrews
Skinner	R. T.	Phipps
Kreuter	R. E.	James
Johnson	Q. B.	(c.) Mason
Darby	L. H.	Laney
Foster	R. H.	Abbott
Miller	F. B.	Ershler

Kentucky	0	0	0	0	—0
Duke	0	6	0	7	—13

Scoring: Duke touchdowns, Rossiter, Laney. Point after touchdown, Cornelius (substitute for Abbott). Officials: Strupper (Georgia Tech); referee: Williams (Virginia), umpire; Menton (Loyola), head linesman; Collins (Vanderbilt), field judge.

Chevy Chase Women Score Again at Tennis

The women's tennis team of Chevy Chase Club won its second match in a week yesterday, defeating the Columbia Country Club team by a score of 5—0. Earlier in the week, Chevy Chase won a 4—1 victory over Army-Navy Club.

Mrs. Nathan Wyett defeated Marion Butler, 6—1, 6—4; Betty Cochran won from Peggy Kaiser, 6—4, 6—4; Doris Ferry defeated Betty Pyle, 6—2, 6—3; and Mrs. Carroll Morgan defeated Naomi Holt in three sets, 6—2, 5—7, 6—3, to enable the victors to sweep the singles.

Mrs. E. K. Morris teamed with Mrs. John Jackson to win the only doubles engagement of the match. Their opponents, Mrs. J. H. Ford and Mrs. H. Clay Thompson, bowed by scores of 6—3, 7—5.

Harpers Ferry High Cops.

Harpers Ferry, W. Va., Nov. 5.—Harpers Ferry High defeated Leesburg, Va., High at football on the field here, 27 to 7. The locals made eleven first downs to the visitors two. Dailey and Coulter, for Harpers Ferry, and Titus for Leesburg, led in the scoring.

HAWKS PLAY BROOKLAND ELEVEN

Barry, Collier Return to Bolster D. C. Team Today.

BOLSTERED by the addition of Pepco Barry and Fee Collier, the Mohawks will take the field today with high hopes of getting back on the winning band wagon. Brooklyn's growling Bulldogs will furnish the opposition, and if the record of the lads from the home of the Bronx cheer can be taken as a criterion, the locals will have plenty of opposition.

Barry's presence in the Hawk back field gives the team one ball carrier who can carry the mail. Others have shown signs of going places in previous games, but were unable to get started. Barry, incidentally, was largely responsible for St. Mary's Celtics' 12-to-6 victory over the Indians.

Fee Collier, long regarded as the foxiest field general in this neck of the woods, will hold the reins today, an evil omen for the pugnacious Bulldogs. Collier will do the kicking for the Southeast aggregation, and it should make a huge difference in the team's showing. The kicking department has been very weak thus far.

Allen and Deckman Recovered.

Dick Allen and Joe Deckman, backs, who were injured in the St. Mary's game, have recovered and will be ready for action today. Allen is a ball carrier of proved ability, while Deckman is the best passer on the team.

The Brooklyn team arrived last night. A powerful, line-smashing full back, Lysight, is the spearhead of its attack. Capt. Richel, quarter back, Sloan and Bokaski round out the back field.

O'Brien, tackle; Socosfry, center, and Mooney, end, are the line mainstays. All three were college stars a few years back.

The probable starting line-ups of both teams follow:

Mohawks.	Position.	Brooklyn.
Stipe	L. E.	Mooney
W. Hensley	L. T.	DeMarco
Schwartzman	L. G.	Bruno
Delaney	Center	Socosfry
Lybbert	R. G.	Jocovelli
Briggs	R. T.	O'Brien
Eddinger	R. E.	De Vita
Collier	Q. B.	Richel
Price	L. H.	Sutwich
Barry	R. H.	Sloan
L. Hensley	F. B.	Lysight

Referee—DuFour. Umpire—Morse. Field judge—Peake.

Martinsburg Defeats Hagerstown by 26 to 0

Special to The Washington Post.

Martinsburg, W. Va., Nov. 5.—Martinsburg High turned back its traditional football rival, Hagerstown (Md.) High, here yesterday, 26 to 0, before 500 fans, in the annual game. Martinsburg held the edge throughout, making 12 first downs to Hagerstown's 4 gaining 62 yards on passes to Hagerstown's 16, netting 249 yardage gain on runs to Hagerstown's 62.

Martinsburg.	Position.	Hagerstown.
Bowers	L. E.	Peigley
Vanhorn	L. T.	Lewis
Fulk	L. G.	Carbaugh
Wasson	Center	Hylan
Snyder	R. G.	Morin
Monor	R. T.	Etter
Yeakley	R. E.	Shaffer
Wild	Q. B.	Hartzell
Miller	L. H.	Wolfkill
Kady	R. H.	Sager
E. Shocker	F. B.	Ayers

Martinsburg	0	13	6	7	—26
Hagerstown	0	0	0	0	—0

Substitutions—Hollis for Wasson, Clark for Vanhorn, Tonalli for Shockey, Garrett for Yeakley, Vanhorn for Clark, Clark for Vanhorn, Krause for Snyder, Wasson for Hollis, Hollis for Wasson, F. Bowers for Kady, Clohan for Miller, Yontz for Monor, Thatcher for Fulk, Shockey for Tonalli, Tonalli for Shockey, Rineheart for Morin, Ridgeley for Ayers, Coffman for Etter, Etter for Coffman, Humelstine for Lewis, Richard for Humelstine, Boyer for Hylan, Lewis for Richard. Touchdowns—Shockey (2), Yeakley, Kady. Point after touchdowns—Bowers (2). Time of quarters—12 minutes.

American Poloists Win In Argentine Tourney

Buenos Aires, Nov. 5 (A.P.).—President Justo and some 10,000 other polo fans saw the all-United States Meadow Brook four defeat Hurlingham, 11 to 5, and advance to the final round of the Argentine open championship here today.

Meadow Brook will battle the crack Santa Paula four in the championship round next Saturday. It was the Americans' sheer power rather than their smooth play which overcame Hurlingham today. As a matter of fact, Winston Guest and his mates were guilty of plenty of poor hitting and more than a little faulty team play throughout the match, but Hurlingham didn't have the power needed to capitalize on the invaders' mistakes.

Penn State Humbles Sewanee Eleven, 18-6

State College, Pa., Nov. 5 (U.P.).—Penn State returned to the victory column here today with an 18 to 6 triumph over the University of Sewanee, Tennessee.

The Lions took the lead at the start, when Sigel scored after four minutes of play and added a second touchdown in the second period before the visitors scored.

Capt. Collins intercepted a Sewanee pass and ran 42 yards to score the third touchdown.

A 58-yard run by Cravens, followed by two forward passes gave the Southern team its touchdown in the second period. Lawrence snaring the second pass over the goal line.

Tennessee in Easy Win Over Mississippi State

Knoxville, Tenn., Nov. 5 (A.P.).—After scoring three touchdowns in a first quarter drive, Tennessee employed its reserves and coasted to a 31 to 0 victory over a light Mississippi State eleven today, keeping clean its Southern Conference record of no defeats or ties this season.

Brackett, quarter back, took the opening kick-off and raced 88 yards to score. Petruzze, half back, broke off tackle and ran 78 yards to score in the third period.

Amherst Beats Trinity On Passes; Score, 31-0

Hartford, Conn., Nov. 5 (U.P.).—Forward passes were directly responsible for four out of the five touchdowns made by Amherst in its 31-0 victory over Trinity here today.

A pass from Warner to Cardigan in the first quarter made the first score and another from Warner to Thomas in the second quarter gave Amherst 12. The third period was scoreless. In the fourth Amherst, after two passes, scored on a line plunge by Cobb. Brehn threw a pass for another touchdown. Frank picked up another pass for a touchdown.

St. Albans Is Defeated By St. James by 12 to 6

Hagerstown, Md., Nov. 5.—St. James School scored a 12-to-6 victory over St. Albans School, of Washington, D. C., here today, in their first meeting on the gridiron. A 54-yard run by Mustin in the first period gave St. James their first score. An intercepted forward pass gave the locals another chance in the fourth period and Rich carried the ball over. St. Albans threatened twice but only in the fourth period did they make good when Cornwell tossed a pass to Larton, for their only score. The District team made nine first downs to St. James' eight.

St. James	Position.	St. Albans
Baker	L. E.	Lippitt
Powers	L. T.	Foulois
Callen	L. G.	Rafter
Harkins	Center	Henderson
Laidlaw	R. G.	Stewart
Bancroft	R. T.	Whatt
Cann	R. E.	Keeble
Mustin	Q. B.	Larton
Rich	L. H.	Cornwell
Stockton	R. H.	M. Henderson
Guerrard	F. B.	Bockman

St. James'	6	0	0	6	—12
St. Alban's	0	0	0	6	—6

Touchdowns—Mustin, Rich, Larton. Substitutions—(St. James') Gatchell; (St. Alban's) Reed, McGee. Referee—Colley. Umpire—Hockenberry. Head linesman—Dorsey.

TULANE WINS FROM GA. TECH, 20-14

Don Zimmerman Is Star of Triumph at Atlanta.

ATLANTA, Nov. 5 (A.P.).—The flying feet of Don Zimmerman, Tulane half back, dealt Georgia Tech a 20-to-14 defeat here today in a wide-open, fiercely-fought battle in which both teams cast their hopes on forward and lateral passes.

Twice Zimmerman, the speedy Dutchman from Lake Charles, La., dashed to touchdowns in the first period after snatching lateral tosses and then engineered another last-quarter drive which eventuated in his plunging across for the winning score after the Techsters had gained a 1-point lead in the third frame.

The deceptiveness of the Greenie passing offensive had the Engineers puzzled.

The second period entrance of little Pat Barron seemed to electrify the Georgians and their attack suddenly took fire with resultant touchdowns in the second and third periods. Perfect placements for the extra point gained them a lead, but it was short-lived. The green-clad warriors took to the air and Zimmerman cut a path over the goal from the 9-yard line.

Makes Score From 8-Yard Line.

Starting from his 45, Zimmerman slashed inside left tackle, shot to the sidelines and traveled 34 yards before he was stopped. From the 8-yard line Zimmerman took a lateral from Westfeldt and scored. The Greenies scored again following a successive march after the kick-off. Zimmerman made a 40-yard run across the goal after taking a lateral from Richardson.

A 53-yard run by Barron placed Tech in position for the second period score, with Barron snagging a pass over the goal from McArthur. Barron ran 54 yards in the third period on the receiving end of another lateral.

Zimmerman shot a submarine pass to Roberts to place Tulane on Tech's eight and Zimmerman plunged across in the last quarter.

Tulane.	Position.	Ga. Tech.
Westfeldt	L. E.	A. Williams
R. Tessier	L. T.	Tharpe
G. Tessier	L. G.	Lackey
Rodrigues	Center	Neblett
Schroeder	R. G.	Jones
Calhoun	R. T.	C. Williams
Delaunce	R. E.	Vierick
Richardson	Q. B.	McArthur
Zimmerman	L. H.	Hart
Roberts	R. H.	Davis
Loftin	F. B.	Petersen

Tulane	13	0	0	7	—20
Georgia Tech	0	7	7	0	—14

Touchdowns—(Tulane) Zimmerman (3); Georgia Tech, Barron (2). Points after touchdown, Tulane, Roberts, 2 (place kicks); Georgia Tech, Wilcox, 2 (place kicks).

Seaman Gunners In League Feature

Meet Maryland A. C. in Independent League; Five Other Games.

If a band can be of any assistance to a football team, the Seaman Gunners will have a decided edge in their game today with the Maryland A. C. at Seat Pleasant. The contest features the Independent League card.

A scoreless deadlock was the result of their first clash. Both have improved since the first game, but of the two the Marylanders appear to be a bit stronger. Last Sunday the Seat Pleasant eleven jolted the Mercury Club, 12 to 0, the largest score any team has made in the league this season.

Maryland is lodged in second place, the result of last Sunday's victory and the tie with today's opponent. Only one point behind are the Gunners. The Tars must win today if they are to step up on even terms with their rivals or go ahead of them.

What appears to be the standout attraction in the 150-pound division is the game between Joe Sweeney's Stantons and the fighting Meridians. St. Stephens, defending 135-pound champion, is down for a game with the Palace gridders in the ranking game of their division.

UNLIMITED DIVISION.

Seaman Gunners vs. Maryland A. C., Seat Pleasant, at 3 o'clock. O. Mitchell and Thomas.

150-POUND DIVISION.

Stantons vs. Meridians, 3 o'clock, Silver Spring. McDonald and Kicule.

Centennials vs. Blue Caols, 1 o'clock, Silver Spring. McDonald and Gates.

135-POUND DIVISION.

St. Stephen's vs. Palace A. C., 1 o'clock, Monument Grounds, No. 2. Stevens.

Mercury vs. Rock Creek Servicenter, 3 o'clock, Monument Grounds, No. 1. Stevens.

Northeast Trojans vs. Longest Coal Co., 3 o'clock, Monument Grounds, No. 2. Kail.

Villanova Rally Wins From Boston, 20 to 9

Boston, Nov. 5 (U.P.).—Villanova spotted Boston College a touchdown and field goal in the first sixteen minutes of play, then flashed a series of offensives that carried it to a 20-to-9 victory before 5,000 fans at University Heights today.

End sweeps, line smashes and forward passes completed with the precision that Coach Harry Stuldreher learned at Notre Dame permitted the Villanovans to dominate the play after their slow start. They gained 172 yards from scrimmage against 69 for Boston College, and advanced 110 yards on four forward passes, while Boston was moving 58 yards on seven. One of the Villanova passes traveled 40 yards from Cavanaugh to Randour, standing in the end zone, for a third-period touchdown that ended the day's scoring.

V. P. I. NEXT TEST FOR VIRGINIA

Cavaliers' 0-to-0 Tilt With Poly Eleven in 1931 Recalled.

University, Va., Nov. 5.—Virginia's last away-from-home game of the season is played next Saturday in Blacksburg against V. P. I. The Cavaliers conclude their 1932 gridiron campaign with a finale against North Carolina on Thanksgiving in Scott Stadium.

Last year Virginia and Tech played a 0-to-0 tie. That was last year. Under the direction of their able alumni triumvirate coaching staff the Gobblers have far exceeded in strength the best wishes of their supporters or the worst fears of their gridiron foes.

Last year Virginia battered down the field time and again to make an almost continuous threat at the V. P. I. goal. This season the Cavaliers expect the tables to be turned. They'll be making an effort to do what no team in this section has done, to hold in check the brilliant Tech attack.

Virginia's line will have a center, two tackles and two ends that started the V. P. I. game a season ago. Capt. Lewis Reiss, Buck Poss, Ray Burger, Bill Condon and Gene Wagner should all be in their places forming a strong forward wall that is going to give V. P. I. plenty of trouble.

Whether the Gobblers will be able to smash through this line, run around it or pass over it is what is going to draw thousands of spectators to Miles Field. An unusually large number of Virginia students are going to make the trip to Blacksburg to lend their support to the Caviliers.

Virginia plans to have four afternoons of practice on Lambeth Field. Early on Friday the squad will go to Roanoke for a workout the day before the game. Saturday morning they will move on to Blacksburg.

Bucknell Defeats Western Maryland

Kubacki Kicks Both Extra Points in Scoring 14-13 Victory.

Lewisburg, Pa., Nov. 5 (A.P.).—Substitute Johnny Kubacki, who saw service in only two plays of the contest, today accounted for the points necessary to give Bucknell University's football team a 14 to 13 victory over the hitherto undefeated Western Maryland eleven.

Rushed into the game in the second and fourth quarters, just as Bucknell had scored a touchdown on each occasion, Kubacki, a long-legged athlete, pushed his steel-capped shoe into the pigskin to boot it accurately between the goal posts for the extra point each time. He was immediately retired to the bench after his kick each time.

The Southern gridmen took their first defeat of the season in a stubborn manner, fighting for every yard and battling the Bucknell offensive from start to finish. A 78-yard dash downfield by Full Back Shepherd on the opening play of the second quarter put the pigskin on Bucknell's 4-yard mark, from where Shepherd drove over. His try for point, which would have ended the contest in a tie, was blocked.

W. & J. Beaten, 19-0, By Duquesne Eleven

Pittsburgh, Nov. 5 (A.P.).—Duquesne's line-piercing spinners and menacing air attack felled a rugged Washington and Jefferson outfit, 19-0, today as the Dukes tallied once in the second period and twice in the third.

The Presidents turned on the power at the outset, marching the Duke kick-off—received on the 6-yard line—straight to the Dukes' 1-yard line, where the latter threw up a wall that held. The Dukes "went to town" in the second period, Sullivan starting the touchdown parade by returning the Presidents' kick 20 yards to midfield. A series of passes, line stabs and flank movements set the oval in scoring distance and Pawlina plowed it over from the 1-yard line.

30,000 See Marines Beat Balto. Firemen

Special to The Washington Post.

Baltimore, Md., Nov. 5.—Football reached the ultimate in pleasing everyone concerned when the Quantico Marines won from the Baltimore Firemen at the Stadium today, 25-to-12.

The Marines won the game. The Firemen startled their own rooters with the best showing in the four years of this rivalry, and the crowd of 30,000, bipartisan as it was, enjoyed every minute. There wasn't a regret in the vast stadium when the battle-spent warriors trudged from the field. Even the coaches of the losers, who are bound by football tradition to be notoriously sad, were well satisfied with their handiwork.

The Devil Dogs got away to a 19-0 lead in the first half, scoring three times on a blocked punt, a Fireman fumble and a 45-yard drive from midfield. But the Smoke Eaters came back fighting and pushed over touchdowns in the third and fourth periods.

Lehigh, Navy Soccer Teams in 3-to-3 Tie

Special to The Washington Post.

Bethlehem, Pa., Nov. 5.—Lehigh University and Navy played a three-goal tie game here this afternoon in the Eastern intercollegiate division. Two extra periods of ten minutes each were played without a break in the deadlock. It was one of the most exciting games played for a long time, as the Cadets at the start ran away with Lehigh and had the Bethlehem students down three goals before Lehigh started the scoring.

At the end of the second period Navy was leading by two goals to nothing on counters scored by Seipt and Wigfall and Navy thoroughly deserved their lead as they played rings around Lehigh and with smart combinations ran the local students off their feet.

Navy.	Positions.	Lehigh.
Gillon	Goal	Strausberg
Marshall	R. B.	Chapin
Seipt	L. B.	Earich
Ellenberger	R. H.	Burhouse
Sterling	C. H.	Williams
Sowerwine	L. H.	Weiner
Moore	O. R.	Berg
Geist	I. R.	Fountain
Wigfall	C. F.	Gold
Masterton	I. L.	Abbe
Price	O. L.	French

Goals—Seipt, Wigfall, Price, Gold, Standing, French. Substitutes—Standing for Abbe. Referee—Walders, of Philadelphia.

Football Results

Continued from Page 15.

Colgate, 32; Mississippi, 0.
Delaware, 7; St. Joseph, 0.
Fordham, 14; St. Mary's, 0.
Gettysburg, 25; Dickinson, 7.
Wesleyan, 13; Williams, 6.
Vermont, 0; Boston U., 0.
Duquesne, 19; Wash. and Jeff., 0.
Slippery Rock, 7; Indiana Teach., 0.
Waynesburg, 13; Juniata, 12.
Union, 28; Rochester, 0.
Springfield, 27; Lebanon Valley, 0.
Baltimore, 20; Shepherd, 6.
Swarthmore, 6; Johns Hopkins, 0.
Worchester Tech, 12; R. I. State, 0.
Bucknell, 14; Western Maryland, 13.
Brooklyn, 13; Upsala, 12.
Marines, 25; Baltimore Firemen, 12.
Mount St. Mary's, 19; Washington College, 6.
Westminster, 18; Thiel, 0.
Providence, 46; C. C. N. Y., 0.
Ursinus, 28; Drexel, 6.
Franklin and Marshall, 21; Muhlenberg, 7.
Geneva, 20; Grove City, 0.
W. Va. Wesleyan, 21; Glenville Teachers, 21.
Middlebury, 24; Norwich, 0.

SOUTH.

Duke, 13; Kentucky, 0.
N. C. State, 7; Davidson, 3.
Richmond, 6; Randolph-Macon, 6.
Louisiana, 6; S. Carolina, 0.
William and Mary, 20; V. M. I., 7.
Auburn, 25; Howard, 0.
Tennessee, 31; Mississippi State, 0.
Clemson, 18; Citadel, 6.
Washington-Lee, 7; Virginia, 0.
High Point, 6; Elon, 0.
Marshall, 14; Emory-Henry, 6.
Tulane, 20; Georgia Tech, 14.
Loyola of South, 14; Chattanooga, 0.
Birmingham-Southern, 20; Southwestern, 6.
Roanoke, 14; Hampden-Sydney, 0.
Virginia State, 6; Virginia Union, 6.
Mercer, 8; Centre, 0.
Louisiana Tech, 19; Millsaps, 14.
Furma, 24; Wofford, 0.
Parris Island Marines, 6; Appalachian, 6.
Rose Poly, 12; Earlham, 6.

MIDWEST.

Notre Dame, 24; Kansas, 6.
John Carroll, 7; Dayton, 0.
Ohio State, 20; Northwestern, 6.
Purdue, 37; Chicago, 0.
Nebraska, 14; Iowa, 13.
Minnesota, 26; Mississippi, 0.
Ohio U., 19; Wittenberg, 6.
Western Reserve, 13; Case, 7.
Kansas State, 31; Iowa State, 0.
Wisconsin, 20; Illinois, 12.
Lawrence, 20; Beloit, 0.
Detroit, 7; Marquette, 0.
Michigan, 7; Indiana, 0.
Drake, 0; Butler, 0.
Coe, 6; Carleton, 0.
Capital, 0; Kent, 0.
Baldwin-Wallace, 40; Akron, 6.
Monmouth, 33; Carthage, 13.
Eau Claire Techers, 6; Northland, 0.
North Dakota U., 12; Morningside, 0.
Creighton, 40; Washington U., 0.
Valparaiso, 20; Ball Teachers, 0.
Marietta, 6; Ohio Northern, 0.
Michigan State, 20; S. Dakota, 6.
Miami, 26; Ohio Wesleyan, 3.

SOUTHWEST.

Missouri, 14; Oklahoma, 6.
Rice, 12; Arkansas, 7.
Texas A. and M., 0; Southern Methodist, 0.
Texas, 19; Baylor, 0.
Centenary, 44; Durant, 0.
Oklahoma Aggies, 0; Tulsa, 0.
Texas, 19; Baylor, 0.
Texas A. and I., 19; Dan Baker, 13.

WEST.

So. California, 27; California, 7.
Colorado College, 31; West. State, 0.
Colorado Tchrs., 14; Col. Mines, 6.
Oregon, 12; Oregon State, 6.
Washington, 18; Stanford, 13.
Nevada, 0; San Jose State, 0.
Santa Clara, 27; Pacific, 0.
Washington State, 12; Idaho, 0.
Denver U., 7; Wyoming, 0.

Roanoke Defeats Hampden-Sydney

Wins, 14 to 0, in Two Runs of 75 and 55 Yards by Russell.

Salem, Va., Nov. 5 (A.P.).—A swift-footed half back reeled off 130 yards in two tries here this afternoon to give Roanoke College a joyful homecoming with a 14-to-0 victory over Hampden-Sydney.

Harry Russell, playing his last year of college football, spun through right tackle in the first quarter for a dazzling 75-yard run and a Roanoke touchdown, and in the fourth returned a punt 55 yards for the final score of the game. Barnett and Weeks added the points on a placement and line plunge, respectively.

Humphries and Daugherty bore the brunt of the Hampden-Sydney offensive. Hardaway, starting quarter back, suffered a broken ankle in the first quarter of the contest. Price, Preston and Moore were in the thick of the majority of Tiger tackles. Russell was the whole ignition system in the Roanoke back field, although Weeks, playing his first full game at quarter back, turned in a creditable account. Engers, West and Suttner were outstanding in the forward wall.

Hamp. Sydney.	Position.	Roanoke.
Young	L. E.	West
Moore	L. T.	Suttner
Ferry	L. G.	Smith
McLaighlin	Center	Thomas
Price	R. G.	E. Fisher
Nottingham	R. T.	Barnett
Preston	R. E.	Engers
Hardaway	Q. B.	Weeks
Humphries	L. H.	Matthews
Spottswood	R. H.	Russell
Daugherty	F. B.	Miley

Touchdowns—Russell (2). Points after touchdowns—Barnett (placement), Weeks (line plunge). Referee—Jackson (E. and H.). Umpire—Harbeson (Ohio Northern). Head linesman—Hutter (Virginia).

Red Cross Campaign In Loudoun Planned

Special to The Washington Post.

Leesburg, Va., Nov. 5.—The annual campaign for membership in the Red Cross will be launched in Loudoun County on Armistice Day, November 11. The drive will continue through Thanksgiving Day. Mrs. Shirley Carter, Leesburg, is roll call chairman. Harrison Williams is acting as chairman of the chapter in the temporary absence of the Rev. J. A. Welbourn, chairman.

The following have been appointed district chairmen for the roll call and relief work: Leesburg, Mrs. Shirley Carter; Middleburg, Mrs. G. Basil Hall; Bluemont, Mrs. Max Foerster; Round Hill, Mrs. Owen Thomas, jr., and Miss Maria Copeland; Hamilton, Miss Margaret James; Purceville, Mrs. J. V. Nichols; Mountville and Philmont, Mrs. Robert Humphreys; Arcola and Waxpool, Miss Anna Tillett; Ashburn, Mrs. George Noland; Lucketts, Miss Margaret Rust; Aldie, Miss Katherine Douglas; Lovettsville, Mrs. Charles T. Potterfield; Waterford, Mrs. Talbot Pierce; Paeonian Springs, Mrs. Harvey Arthur; Taylorstown, Mrs. Cornelius Janney and Mrs. Anna Robey.

RICHMOND U. ELEVEN IN 6-6 TIE

Randolph-Macon in Rally to Deadlock Spider Eleven.

RICHMOND, Va., Nov. 5 (A.P.).—Randolph-Macon and University of Richmond in their fifteenth gridiron battle today played to a 6-to-6 tie.

The Ashland Yellow Jackets carried the battle to the Spiders' territory in the first and third periods, while the Red and Blue of Richmond gained the edge in the second and final quarters.

The Spiders drew first blood in the second quarter, although the Jackets barely missed scoring in the first.

Randolph-Macon Threat Fails.

Soon after the game opened, Smith intercepted a Spider pass in midfield and later drove through for 11 yards, and then passed to Beall for 23 yards. But the Spiders stiffered and a pass was grounded over the goal line.

In the second, Richmond took the ball into Jacket territory after Dietrick recovered a fumble. With the ball on the 34-yard line, Jack Dobson dropped back 11 yards and heaved a long pass to Leverton, who took it on the goal line. Dobson missed the try for an extra point from placement.

Later in the period, Hope intercepted a pass and the Spiders drove to the 12-yard line as the half ended. The advance featured a 15-yard run by Chaltain.

The Jackets retaliated in the third period with a smashing and passing attack that took them to the 5-yard line. A lateral failed. Another drive was started as soon as they regained the ball. Lafer successfully passed to Beall, and then Beall passed to Lafer. Lafer reversed his field for an 11-yard run. Two plays later he scored from the 3-yard line. A pass for the extra point failed.

In the final period, the Spiders made two unsuccessful sorties, Schultz figuring with a 35-yard punt return.

Schultz, Dobson, Leverton and Chaltain punched the Jacket line for a first down on the 10-yard line. A pass was grounded for a touchback.

Later, with the time running short, Dobson completed three passes in a row to reach the 20-yard line, but the drive ended when Lafer intercepted a pass thrown by West. The game ended a few moments later after the Jackets killed time with four running plays.

R'dolph Macon.	Position.	Richmond.
Beal	L. E.	Essex
Mahoney	L. T.	Strong
Clayton	L. G.	Hope
Smith	Center	Slaydon
F. Williams	R. G.	Diedrick
W. Williams	R. T.	Sanford
Compton	R. E.	Perlowski
Hess	Q. B.	Dodson
Lafer	L. H.	Chaltain
Montgomery	R. H.	Schulz
Delotto	F. B.	Leverton

Randolph-Macon	0	0	6	0	—6
Richmond	0	6	0	0	—6

Touchdowns—Leverton, Lafer. Referee—Hartsall (N. C. State). Umpire—Billups (V. P. I.). Head linesman—Arnold (Virginia).

West Virginia Hikers Defeat Navy, 21 to 32

Morgantown, W. Va., Nov. 5.—The mountaineers' land legs proved vastly superior to the Navy's sealegs over the hilly West Virginia cross-country course today, three mountaineers finishing one-two-three. West Virginia won the meet, 21 to 32.

George Dever, ace of West Virginia harriers, literally ran his teammates and the pack from Annapolis into the ground, finishing fast to lead the field. Capt. Zimmerman, West Virginia, was second, and Ashwerth, West Virginia, third. Dever's time was 28 minutes, 19 seconds.

Hyde, Navy, was first to finish for the midshipmen, following Ashworth. Blouin, Navy, ran fifth. Bower, Navy, seventh, Fahey, Navy, eighth, and Hutchinson, Navy, tenth. West Virginia's other point scorers were Sites, sixth, and Hill, ninth.

Navy Plebes Trample Valley Forge, 53 to 0

Special to The Washington Post.

Annapolis, Md., Nov. 5.—The Naval Academy Plebes added to their unbroken string of victories today by taking the measure of Valley Forge Military Academy, of Wayne, Pa., 53 to 0. The Pennsylvania lads were outclassed in all departments of play, and at no stage threatened the goal line of the young Middies.

The Plebes launched a rapid fire attack at the outset and rolled up 26 points in the first period. With the game thus safely tucked away, the locals made frequent substitutions, and continued the good work, scoring in all the other sessions.

Navy Plebes.	Position.	Valley Forge.
Holman	L. E.	Ward
Bull	L. T.	Hake
Arnold	L. G.	Leyssier
Hutchins	Center	Morris
Springer	R. G.	Gaite
E. King	R. T.	Triver
Short	R. E.	Rammey
Pratt	Q. B.	Poltrow
Rankin	L. H.	McRae
T. King	R. H.	Rogers
Evans	F. B.	Schultz

Navy Plebes	26	13	7	7	—53
Valley Forge	0	0	0	0	—0

Touchdowns—Rankin (2), Gray (2), Evans, T. King, pass (Pratt to King to Hunter), pass (Hunter to Fellows). Points after touchdowns—Bull (2) (placement kicks), Gray (placement kick), pass (Hunter to Fellows), pass (Pratt to King). Substitutions—(Navy Plebes) Bayless for Holman, Fellow for Short, Robertson for Hutchins, Fowler for Pratt, Schwaner for T. King, Zabriski for Springer, Gray for evans, Patterson for Rankin, Davenport for Bayless, Entler for Pratt, Vogel for Arnold, Manning for Short, Flemming for E. King, Miller for Bull, Whitmyre for Patterson, Nohrden for T. King, Hunter for Nohrden; (Valley Forge) Mills for Schultz, McBene for Mills, Hoffman for Rammey. Referee—Wilkinson (Johns Hopkins). Umpire—Kelly (Holy Cross). Head linesman—Morse (Clarkson).

Landon Loses, 19 to 0, To Shenandoah Valley

Special to The Washington Post.

Winchester, Va., Nov. 5.—An aggressive football squad of Shenandoah Valley Academy this afternoon defeated a crippled eleven of Landon School, of Washington, D. C., 19 to 0.

Hampered by the lack of five of their regular players, who were on the bench because of injuries, Landon was forced to take to the defensive side of the game shortly after the initial kick-off. Shenandoah's first touchdown came during the first five minutes of play.

Landon.	Position.	Shenandoah.
Hopper	L. E.	Herring
Williams	L. T.	Rossel
Sands	L. G.	Rice
Martinez	Center	Lamb
Becker	R. G.	Henkel
Herron	R. T.	Baer
Cestell	R. E.	Jackson
Baker	Q. B.	Lintner
Slaughter	L. H.	Shannon
Harrison	R. H.	Lewis
Larimer	F. B.	Stedman

Landon	0	0	0	0	—0
Shenandoah	6	0	6	7	—19

Touchdowns—Shannon (2), Stedman. Points after touchdowns—Forward pass, Stedman to Shannon. Substitutions Landon—Clagett, R. Sands, Reni and Gullick (Shenandoah)—Fries and Lamb. Yards gained from scrimmage—Landon, 80; Shenandoah, 336. Yards penalized—Landon, 15; Shenandoah, 25. Yards lost in scrimmage—Shenandoah, 21; Landon, 19. First downs—Shenandoah, 19; Landon, 2. Referee—Arthur (S. V. A.). Umpire—Breckenridge (S. V. A.). Head linesman—Hawkins (H. H. S.). Timer—Cowl (W. L. D.).

MILLER SHOOTS 151 TO WIN 1932 CHAMPIONS' TOURNAMENT

Pitt in 4-Way Draw for Second

Beaver Dam Ace Has 76 and 75 to Lead by 5 Strokes.

Fielder, Stewart and Hough Figure in Tie at Kenwood.

NEGOTIATING the Kenwood course in 151 for the 36 holes, John R. Miller, Beaver Dam expert, yesterday outdistanced a field of club title holders by five strokes to become recognized as the 1932 champion of District champions.

Miller reeled off the most consistent golf of the day, hitting the first eighteen for a 76 and registering a 75 in the afternoon round. He was seven over par for the entire round.

Four other entries tied for second honors at 156, and will play off for the runner-up prize next Tuesday. They were Harry Pitt, the "Moose" from Manor, who required 80 strokes in the morning, but bounced back into stride for a 76; Capt. Kendall J. Fielder, of Army and Navy, who had the same eighteen-hole totals as Pitt; Luther Stewart, of Congressional, with a brace of 78's, and Royce Hough, Kenwood representative, with 77 and 79.

Maj. Sutherland Has 76 Round.

Maj. R. K. Sutherland, the big gun from Army and Navy, was one shot behind the quartet. After taking an 81 in the morning, Maj. Sutherland regained his bearings during the nightcap voyage for a 76. Dr. Larry Otell, Indian Spring champion, finished with 78—83—161, while Jesse Baggett, runner-up to the champion at Beaver Dam, came home in 81—81. Woodmont's ruler of the links, Howard Nordlinger, encountered trouble in both rounds, blowing up with 88—84.

Keen disappointment was occasioned when Page Hufty, of Congressional, former North and South amateur champion, picked up after reporting an 86 in the morning. James Harmon, Argyle runner-up, also discontinued keeping score after soaring to an 87 in the morning.

An epidemic of three-putting snatched three strokes from Miller, the champion, on the first, second and fourth holes of the afternoon, but he rallied to round the turn in 37, one above par.

Harry Pitt's 76, included a dandy 37. He steadied after taking fives on the nineteenth and twentieth, rolling along well until his putter failed him on the twenty-seventh. Pitt was guilty of sixes on the twenty-eight hand twenty-ninth.

Starting with a disapopinting 7, Maj. Sutherland crashed through with a neat ten-footer for a deuce on the tricky 275-yard tenth.

The Maryland State Golf Association's one-day handicap tournament at Five Farms course of the Baltimore Country Club, postponed last week, will be held Tuesday, it was announced yesterday.

Association officials have requested that all contestants be ready for play not later than 2 o'clock. A goodly number of District pros and amateurs are expected to participate.

The tournament season is not over for the District of Columbia Women's Golf Association. Now comes an added feature.

An eighteen-hole medal play for the "duffers cup" will attract the members of the association and unattached players to Indian Spring on November 15, according to Mrs. Frank R. Keefer, president. A Washington newspaper has consented to donate a trophy, which the women will battle for annually, in addition to a replica of same to the winner. There will be an entrance fee of 50 cents. Contestants may select their own partners, either in twosomes, or threesomes, and in order to be eligible to receive the cup the winner must have a handicap somewhere between 10 and 21. Mrs. Keefer is anxious to have those expecting to enter communicate with her as soon as possible.

Mrs. Keefer announced that the annual meeting and election of the Women's District of Columbia Golf Association will be held at Chevy Chase on December 1.

Washington Gun Club Field Led by Wilson

Cracking 47 targets out of 50, Walter Wilson won the high scratch trophy at the regular Saturday afternoon shoot of the Washington Gun Club held yesterday at the Benning traps.

F. H. Huseman was second with a score of 46 and William Britt and George A. Emmons tied for third with one less. Dr. A. V. Parsons, James M. Green and George Emmons tied for high added-target trophy, with Green winning on the toss of a coin.

An interesting program is scheduled next Saturday when the double-targets championship and four-months trophy events will be contested.

Yesterday's results and the program for the month follow:

	1st	Hc	Hc
	50	25	25
W. S. Wilson	47	21	21
F. H. Huseman	46	20	21
William Britt	45	—	—
Geo. A. Emmons	45	—	—
J. H. Hunter	44	—	—
J. Marcey	43	18	16
Dr. A. V. Parsons	42	20	20
M. D. Case	41	14	—
J. M. Green	41	21	19
S. Wilcox	40	19	17
S. H. Kauffman	32	—	—
M. Dill	34	—	—
G. Hamilton, jr.	27	—	—
J. H. McClure	31	—	—
R. D. Morgan	—	20	20

PROGRAM.

November 12, club doubles championship, 50 targets, three trophies alloted Lewis Class. Two events on four months' trophy contest. November 19, pre-Thanksgiving turkey-duck-keat shoot. Program to be announced. November 26, two sterling spoons on first 50, high scratch and high added target. Two events on $100 four months' trophy contest, distance handicap.

HEIGHTS SOCERISTS BUSY.

The Columbia Heights Grays soccer team will meet Camp Humphreys' eleven today on the soldiers' field, starting at 3 o'clock. The Columbia Heights Blacks are slated to play Gaithersburg at 2:30 o'clock at Gaithersburg in a Capital City League engagement. All players are requested to meet at the Arcade Market at 12:30 o'clock.

LOUISIANA STATE WINS.

Columbia, S. C., Nov. 5 (A.P.).—Louisiana State kept its Southern Conference slate clean by turning back South Carolina, 6 to 0, here today.

WRESTLING NEEDS NEW AND NOVEL TRICKS —By Robert Edgren

AMERICAN U. VICTOR OVER GALLAUDET

Rolls Up Easy Win by 26-to-0 Score, With Borsaris Star.

By LEWIS F. ATCHISON.

OUTPLAYING its opponent by a wide margin, American University scored an easy 26-0 victory over Gallaudet yesterday at the Eagles' field. The largest crowd to see American in action this year turned out for the fray.

Gallaudet made its lone scoring threat early in the first period and when it had expired from lack of nourishment, the game resolved itself into the age old question of how large the score would be.

George Borsaris, fleet of foot and heady Eagle field general, ran away with the major honors of the game. Borsaris tallied three of the winning touchdowns and received credit for an assist on the fourth.

The old "Statue of Liberty" play was ressurected from the limbo of football strategy by Borsaris in the third period, and Targee carried the ball around end for a touchdown.

American Recovers Blue Fumble.

Gallaudet advanced to the 15-yard line in the first period after an exchange of kicks. A pass from Gamblin to Brown accounted for most of the 35 yards gained. But the Blue fumbled at the critical moment and American recovered.

"Swampy" Clark's 30-yard run placed the ball in scoring position for the Eagles' first score. Eddie Parke rammed througn the line for a touchdown, but the play was called back, American being off-side, and on the next play Parke passed to Borsaris for the six points.

Borsaris' line plunge in the third period, and his 11-yard burst off-tackle in the final period brought the final two touchdowns.

Gallaudet.	Position.	American U.
Brown	L. E.	Fargee
Koziar	L. T.	Crampton
Antila	L. G.	Esper
Caliguri	Center	Mohr
Davis	R. G.	R. Buffington
Turner	R. T.	McLenden
Ladner	R. E.	A. Buffington
Gamblin	Q. B.	Borsari
Goodwin	L. H.	F. Johnson
Kowalcyzk	R. H.	Clark
O'Branovich	F. B.	Parke

American U.	0	13	7	6	—26
Gallaudet	0	0	0	0	—0

Touchdowns—Borsari (3), Targee. Points after touchdown—Borsari (2 placements). Substitutions—(Gallaudet), Montgomery, Raybill, Stack, Long, Lavis, Stanfield; (American U.), H. Johnson, Bowers, Weeks, Gichner, Rittenberz, Money, J. Buffington, Hartwell. Referee—Early (Miami). Umpire—Simpson (Loyola). Head linesman—Kinman (Ind.).

ARMY DRIVE ROUTS HARVARD GRIDMEN

Continued from Page 15.

was scored by Vidal around left end after he and Shields had advanced the ball 25 yards to Harvard's 19-yard line. Brown added the extra point.

Buckler and Elliott, substitute backs, accounted for three touchdowns which Army crowded into the last period. Elliott caught a Harvard punt on the run and carried it 37 yards to Harvard's 11-yard line, from which point Buckler, in two smashes, scored.

After a punt had given Army the ball on the Crimson's 34-yard line and two line plays had added 7 yards, Buckler ran 27 yards through the Harvard team for a touchdown, paved the way for the last touchdown, when Hutchinson, substitute tackle, recovered for Army on Harvard's 19-yard line. On the next play Elliott zigzagged through the entire Harvard team for the score and then kicked the extra point. On the two previous touchdowns tries for the extra points failed.

Harvard.	Position.	Army.
Nazro	L. E.	King
Hardy	L. T.	Lincoln
Esterly	L. G.	Summerfelt
Casey	Center	Evans
Cundlach	R. G.	Jablonsky
Bancroft	R. T.	Armstrong
Haseman	R. E.	Kopcsak
Wells	Q. B.	MacWilliam
Crickard	L. H.	Fields
Dean	R. H.	Brown
Nevins	F. B.	Kilday

Army	7	6	14	19	—46
Harvard	0	0	0	0	—0

Touchdowns—Buckler (3), Vidal (2), Fields, Elliott. Points after touchdowns—Brown (3), Elliott. Substitutions—(Army) Lawlor, Edwards, Winn, Buckman, Beazley, Stillman, Gooch, Hutchison, Burlingame, Vidal, Elliott, O'Neill, Buckler, Johnson, Prentzel, Stancook; (Harvard) Bartol, Rogers, Francisco, Healey, Lockwood, Field, Crane, Wolcott, Cassedy, Peter, Grady, Pescosolido, Locke, Whitney, Sherman, Gleason, Barrett. Referee—W. R. Crowell (Swarthmore). Umpire—T. J. Thorp (Columbia). Field judge—C. M. Waters (Williams). Head linesman—W. M. Hollenback (Pennsylvania).

NO. 1 RANKING GIVEN MRS. MARTINEZ

Reba Kirson Selected Second by District Tennis Chiefs.

FOR the second year in succession Mrs. Ruth P. Martinez, tennis-playing school teacher, heads the list of ranking netwomen of Washington. The steady baseline expert was placed at the top of the 1932 rankings yesterday by the ranking committee of the Women's District Tennis Association. The rankings were based on a system of rating tennis players devised by Frances Walker.

Reba Kirson, who commuted between Baltimore and Washington this year and won tournaments in both cities, was ranked second. The clashes between Mrs. Martinez and Miss Kirson produced the best women's play of the year, with each holding a victory, but Mrs. Martinez's win of two other tournaments in Washington left no doubt in the ranking committee's mind as to which should be given the top position.

The District championship, the most important of the local women's tournaments, was won by Miss Louise Hofmeister, of Philadelphia, who was not ranked. Mrs. Martinez also topped the doubles, paired with Frances Walker.

SINGLES.

1. Mrs. Ruth B. Martinez.
2. Reba Kirson.
3. Frances Walker.
4. Sara Moore.
5. Clara Tabler.
6. Mrs. Lee D. Butler.
7. Mrs. Dorette Miller.
8. Marion Butler.
9. Helen Philpitt.
10. Betty Kronman.

11. Bobsey Totten; 12. Mrs. E. K. Morris; 13. Peggy Keyser; 14. Abbe Sard; 15. Alice Rose; 16. Ruth Colloday.

Insufficient data—Alice Davis, Mrs. Charles P. Stone, Mrs. Nathan C. Wyeth.

DOUBLES.

1. Mrs. Martinez and Frances Walker.
2. Louise Hofmeister and Marion Butler.
3. Helen Philpitt and Mary Ryan.
4. Mrs. Stone and Mrs. Wyeth.
5. Clara and Amy Tabler.
6. Sara Moore and Reba Kirson.
7. Mrs. Stone and Abbe Sard.
8. Cecyle Raver and Dorothy Kingsbury.

A. A. U. 10-Mile Run Title Is Won by Nundy

New York, Nov. 5 (U.P.).—Paul Nundy of the Nativity Catholic Club, of Philadelphia, today won the 10-mile A. A. U. national championship run at Lewisohn Stadium. His time was 54:09.2.

J. Errol Vaughan, N. Y. A. C., finished second and William Steiner, German-American A. C., was third.

John Knackstedt, German-American A. C., of New York, won the 7-mile walk title in 54:50.4. The defending champion, Bill Chisholm, of Los Angeles, was second and Morris Davis, of New York, third.

WESLEYAN IN VICTORY.

Williamstown, Mass., Nov. 5 (A.P.).—Wesleyan got off to a lead in the race for the Little Three championship today with a 13-to-6 victory over Williams.

75-YARD RUN WINS FROM HOWARD

Morgan Is Victorious in Hard Struggle Before 4,000.

THE "Mighty Tank" Conrad, giant left half of the Morgan College "Bears," from the Oriole City, proved too much for Howard University's Bison eleven yesterday, scoring one touchdown and paving the way for another at Howard Stadium before a crowd of 4,000 to achieve a 13-6 victory.

The Bisons, early in the second quarter, started a march to goal, when Walker intercepted a pass in midfield and carried it to Morgan's 35-yard line. Ware and Johnson advanced off tackle 6 yards, and Hall shot a perfect pass to Ware, who was downed on Morgan's 20-yard line.

"Sallie" Hall then skirted the Bears' right end to first down with only 6 yards to go, but Morgan held. Conrad then advanced the ball through left tackle to Morgan's 25-yard line and on the next play went 75 yards through a broken field, the whole Bison eleven tagging him, for the first count of the game. Sturgis kicked the extra point, the half ending 7-0.

Conrad Brought Down In Midfield.

Conrad broke loose again in the third quarter, apparently with a clear field, but Ware brought him down in midfield from the rear. Conrad, Wilson, Troupe and Sturgis advanced the ball to Howard's 20-yard line, when the quarter ended.

The way to Howard's touchdown was paved when Perry Howard intercepted Conrad's pass on the Bison 44-yard line. Hall's pass to Ware earned 15 yards, and Ware's pass to Hall earned another 10. Continuing the aerial attack, Hall tossed to Bolden, who was downed on Morgan's 10-yard line, and Ware passed to Hall, who was thrown with 4 yards to go. Ware went off tackle for the touchdown, and Hall failed for the extra point.

Morgan braced, passed the ball to Conrad seven times, and marched down the field from her 35-yard line, on successive first downs, to within 1 yard of the goal line. Sturgis then broke through left tackle for the final count. Walker blocked the kick.

Morgan.	Position.	Howard.
Cottman	L. E.	Bolden
Williams	L. T.	Payton
Rosedom	L. G.	Cole
Black	Center	Walker
Drake	R. G.	Palmer
Burkett	R. T.	Dacon
Gibson	R. E.	Stewart
Wilson	Q. B.	Hall
Conrad	L. H.	Ware
Sturgis	R. H.	Howard
Troupe	F. B.	Johnson

Howard	0	0	0	6	—6
Morgan	0	7	0	6	—13

Touchdowns—Conrad (2), Ware. Point after touchdown—Sturgis. Substitutions—McArthur for Bolden, Shelton for Dacon, Jackson for Johnson, Crawford for Cottman, Sewell for Howard, Magruder for Walker, Kaiser for McArthur, Jarrett for Palmer, Stewart for Kaiser, Walker for Magruder, Johnson for Sewell, Dacon for Payton, Ligett for Shelton, Osley for Stewart. Referee—Henderson. Umpire—Douglass. Head linesman—Wright.

Vanderbilt Held to 13-to-0 Score by Maryland Team

Continued from Page 15.

pushed outside and slid at breakneck speed across the turf into the wooden walk which faces the collegiate stands. Then Dixie dragged Tommy Webb and Al Farrell to Maryland's 13-yard line, and Chuggy Fortune bucked it to the 5-yard line, from which point Vandy fortunately called on Fortune and the ball was quickly across. Beasley kicked the point.

Maryland's stand was purely defensive, save for some early kicking by Dick Nelson, which enabled Maryland to take up a defensive stand deep in Vandy territory throughout most of the first half which ended in a 0-0 tie. Maryland, on the offense, was never closer than the 30-yard line.

Largely responsible for Maryland's inability to gain ground were Tex Leyendecker, one of the best tackles ever seen here, who was on the bottom of every pile-up, with a Maryland ankle in his fist; Pete Gracey, sterling bare-headed center of the Zuzu Stewart type, and "Marian" Talley, guard.

Maryland's dogged determination halted at least three Vanderbilt drives that were labeled touchdown. Al Woods was a tackling juggernaut yesterday, taking great delight in smearing the swivel-hipped Roberts. Six Vandy drives bogged down before that loose-knit but relentless Maryland defense, which gave Dick Nelson many chances to punt the ball back deep into enemy territory.

Vanderbilt.	Position	Maryland.
Suhrheinrich	L. E.	Hines
Leyendecker	L. T.	Mayhew
Talley	L. G.	Rouzer
Gracey	Center	Webb
Dickison	R. G.	Mitchell
Beasley	R. T.	Cole
Shakleford	R. E.	Benner
Henderson	Q. B.	Woods
Beck	L. H.	Nelson
Roberts	R. H.	Kiernan
Fortune	F. B.	Buscher

Vanderbilt	0	0	6	7	—13
Maryland	0	0	0	0	—0

Touchdowns—Myers, Fortune. Point after touchdown—Beasley (placement). Substitutions—(Vanderbilt) Myers, Berson, Close, Beck, Burton; (Maryland) Farrell, McDonald, Keenan, Poppelman, Vincent, DeVeau, Crecca.

	Vand.	Mary.
First downs	16	5
Yards gained from scrimmage	254	60
Yards gained by passing	35	27
Passes	9	6
Passes completed	1	3
Penalties (in yards)	50	25
Fumbles	2	0
Own fumbles recovered	2	0
Distance of punts (in yards)	448	572
Average distance of punts	30	38
Runback of punts	93	22

SPEAKING OF TENNIS

By BOB CONSIDINE

DUFFERS' DOGGEREL.

If I were young and twenty,
Just taking up the game,
And wanted strokes aplenty,
These are the strokes I'd tame:

First, Al Gore's forehand wallop
When he was twenty-four;
It made opponents gallop
And made opponents sore.

The backhand stroke of Yeomans,
So harmless looking quite,
You have to meet this foeman
To know its sting and bite.

The backspin drive of Connie,
Of the famed clan of Doyle.
Aye, man, that drive was bonnie,
It fairly hugged the soil.

The silly chop, innocuous,
That John T. Graves employed,
No speed, no bounce, quite vacuous,
Yet, gosh, how it annoyed.

The dropshot of young Dooly,
So delicate and rare,
Upsets my game unduly,
I dislike his curly hair.

Likewise young Dooly's service
On days that he is right.
It always makes me nervous
To hit a streak of light.

Tom Mangan's steady stroking,
Off both wings, back and fore,
I've always found provoking,
It always makes me sore.

There's O'Neill's guile and cunning
You have to meet to know,
For his scalp, don't go gunning
With brains a trifle slow.

If I were young and twenty
Just taking up the game
These strokes would be fair plenty
To earn a tennis name.

COUNT DUMBARTON.

WHAT'S the matter with getting up a winter tennis tournament? There are about 50 players who are almost daily communicants at the Monument and Rock Creek cement courts, and perhaps that many more who play through the bitterest section of the year at the Rock Creek cement courts, the one at Columbia and the composition courts at Chevy Chase.

One could play the finals on the first day it snows—and the two finalists should be made to clear the court of the snow before playing. This would place a premium not only on tennis ability but also on the player's shoveling skill.

DROP SHOTS.

Jimmy Mitchell is looking around town for a building for indoor courts. . . . Joan Ridley, English star, stopped off in Washington several weeks ago on her way back to England. . . . Lawrence Baker will await the advice of New York friends before announcing his intention of running again for secretary of the U. S. L. T. A. . . . Baker told many interesting tales of play in Europe at the tennis buffet at Wardman Wednesday night . . . for instance, that in England it is possible to play until after 9 o'clock at night, and after 3 o'clock in the morning.

To spike reports that I was chairman of the ranking committee, I would like to inject a word here to the effect that the committee consisted of Bill Shreve, Joe Rutley and Pat Deck. How I ever got ahead of Anthony Latona—not that it matters much, of course—is just another one of those mysteries which come out of ranking committee rooms.

Maybe it was seniority.

Or, "Be Kind to Split-Infinitive Week."

Columbia's Rally Defeats Navy at Annapolis, 7 to 6

Continued from Page 15.

Navy's Hawaiian back field ace, the Midshipmen, boldly decided on a punting exchange with Columbia in the first quarter and so cleverly did Chung-Hoon boot the ball that the Middies gained a net of 40 yards in the kicking duel to gain possession of the ball finally at midfield.

Chung-Hoon Consistent Ground-Gainer.

From Hawaii came Chung-Hoon, with as gifted a pair of hips as any of Wiakiki's hula hula gals and swaying this way and that he ripped off 8 yards through tackle as the Navy line outcharged Columbia's, a surprising development of the game inasmuch as Coach Lou Little was supposed to have carried his famed line proficiency from Georgetown to Columbia.

Then Chung-Hoon varied his attack with a long pass to Murray who was brought down by the ever-present Brominski, only after he had reached Columbia's 10-yard line, a gain of 32 yards. Borries could gain only a yard, but Chung-Hoon wiggled and wriggled through center for 6 yards more. Borries failed by 2 yards to make the goal and on the last down the Hawaiian literally danced his way around right end to score the touchdown in the far corner.

Borries's wide drop kick for the extra point was to prove the failure that cost Navy a tie.

Columbia feet had never trodden Navy territory on the offensive in that first quarter and Linehan, Rivero, Slack and Bronski, Lion backs, were impotent against the militant Navy line. They missed Montgomery badly.

Columbia Threatening at End Of First Half.

A penalty at the start of the second quarter finally put Columbia in Navy territory, but here Slack recovered Rivero's fumble on the Middies' 30-yard line.

With only five minutes of the half remaining, Coach Little deigned to send Montgomery and a new pair of ends, McDowell and Chase, into the Lions' line-up, and immediately the Lions opened a threatening passing attack that was stopped only by the stop-watch which called a halt to the half with the ball on Navy's 6-yard line.

Montgomery passed to McDowell immediately for a 15-yard gain that brought the ball to midfield and then he unleashed another to Chippendale for a 20-yard gain. He was heaving the ball brilliantly in contrast to the pitiful passing attempts of Rivero and Lanahan. Two penalties advanced the ball to Navys' 20-yard line and Montgomery passed again to McDowell for a 14-yard gain as the Lions seemed bent on a touchdown. But the end of the half delivered Navy from danger.

The first punting attempt of Chung-Hoon that was even close to being blocked occurred early in the third quarter as the Navy star kicked from his own 15-yard line and it was blocked. The ball collided squarely with the chest of Grenda and bounded to the side of the field where Matal dashed into pick it up on the first bounce and galloped to a touchdown in a clear field.

Grenda again proved the Navy nemesis late in the third quarter when he blocked Clark's punt and recovered it himself on Navy's 20-yard-line. The Lions gained a first down on Navy's 4-yard line when Metal took a 10-yard pass from Brominski, but after three tries by Linehan and Rivero, Columbia still lacked a foot. The fourth down was a spinner play, cleverly conceived but poorly executed and Navy took the balls on downs when Brominski fumbled and recovered on the first play of the last quarter.

Columbia immediately returned to the attack after Clark had punted out of danger, and aided by a 15-yard Navy penalty, progressed to the Middies 15-yard line only to see Linehan tackled for a 7-yard loss by Mini who with Kane was a mighty bulwark in the Middies forward wall.

With Chung-Hoon out of the line-up in the last quarter, Navy's attack continued to stall and twice more Columbia was pounding at the goal before the finish. Tombs, rushed into the game, proved a brilliant ball carrier and after Rivers had ripped off a 20-yard end run he skidded through for 14-yards to Navy's 10-yard line, but here Chippendale fumbled and Clark recovered from Navy.

Tombs conducted the next assault at the Navy goal and made a first down on the 20-yard line with a 10-yard gallop. In two more tries around the end, he picked up 8 more yards only to see the threat evaporate on the Navy 12-yard line, when the inexorable second hand of the referee's stop watch ticked off the end of the game.

Columbia.	Position.	Navy.
Lippoth	L. E.	Murray
Millior	L. T.	Brooks
Wuerz	L. G.	Reedy
Wilder	Center	Harbold
Grenda	R. G.	Burns
Ferrara	R. T.	Kane
Matal	R. E.	Pray
Linehan	Q. B.	Slack
Rivero	L. B.	Chung-Hoon
Brominski	R. B.	Borries
Schwartz	F. B.	Walkup

Columbia	0	0	7	0	—7
Navy	6	0	0	0	—6

Touchdowns—Chung-Hoon, Matal. Point after touchdown—Grenda. Substitutions (Navy)—Erk for Campbell, Clark for Chung-Hoon, Baumberger for Clark, Beck for Slack, Mini for Brooks, Samuel for Borries, Dorning for Pray, Dawson for Harbold, Leeper for Reedy, Johnson for Burns. (Columbia)—Montgomery for Linehan, McDowell for Matal, Chase for Lippoth, King for Rivere, Linehan for Montgomery, Tomb for Linehan, Maniaci for Rivero, Chase for Lippoth. Referee—Taggart (Rochester). Umpire—Barron (Penn State). Field Judge—Lahecka (Lafayette). Head linesman—Hoban (Dartmouth). Time of periods—15 minutes.

CONGRESS HEIGHTS WINS.

Scoring in the final minutes of play, after its opponents had tied the score, Congress Heights defeated the Hillcrest gridders yesterday, 19 to 13. Cattell starred for the winners, scoring all three touchdowns. The teams are in the 135-pound class.

Cong. Heights.	Position.	Hillcrest.
Wineland	L. E.	Poulta
Rogers	L. T.	McInnis
Hayes	L. G.	Lewis
Curry	Center	Roberts
Goucha	R. G.	Zollanhaffer
Krahling	R. T.	Perry
Di Carlo	R. E.	Davis
Oden	Q. B.	Johnson
Sugrue	L. H.	Lowry
Lindner	R. H.	Cox
Cattell	F. B.	Carter

Congress Heights	7	0	6	6	—19
Hillcrest	6	0	0	7	—13

Touchdowns—Cattell (3), Cox (2). Points after touchdowns—Congress Heights (pass, Oden to Wineland); Perry (rush). Substitutions—(Congress Heights) Brown, Boyce, Grier, Liff, Shaw, Rose; (Hillcrest) Moore. Referee—Shaw. Umpire—Daniels. Field judge—Russell. Head linesman—Taylor.

DOWN the FAIRWAY

by DAVE HERMAN

TO dig up a trite expression often used in golf tournaments, "All roads lead to"—Kenwood.

All roads will lead to Kenwood Golf and Country Club next Saturday and Sunday when the greatest shotmakers in the game will match skill in the second annual National Capital Open. The sponsors of this rich championship event, a group of loyal workers from Kenwood unselfishly devoting their time and efforts to the competition, are keenly interested in its success.

Entries thus far received indicate that the field will be as strong as any other competing in a money tournament of its type in the country. This assured, there is only one other vital thing that must be realized before the National Capital Open can be called a fixture for Washington. That, by the way, happens to be the patronage.

The 1931 Kenwood classic went down in District history as an event second only to the national open held at Columbia ten years ago. Nationally known golfers thrilled the gallery with their shots. It was a battle to see whether Washington's own stars could keep pace with the big guns of golfdom. For a while it looked as if the home boys might hoist their banner in triumph when Frank Cunningham, of Burning Tree, plodded around for an even par 70 to lead the field at the end of 18 holes. But the 36-hole stretch followed the next day, the field whittled down, and two men who had weathered the storm to march out in front in former national open championships blazed home in one-two fashion.

Par Holds Stars Safe.

Although Willie MacFarlane, the Tuckahoe, N. Y., stylist, wrested the big purse, and Tommy Armour, the "Black Scot," emerged in a tie for the runner-up prize, neither of the stars could finish his total round under orthodox figures. Macfarlane, who in 1925 defeated Bobby Jones in the playoff for the national honors at Worcester, wound up four strokes over par. Armour, who won his national open championship in 1927 at Oakmont by conquering Lighthorse Harry Cooper in the playoff, was 11 shots over par. This gives an idea of the tough time a few famous sons of the links had in attempting to bowl over Old Man Par. Armour, it is recalled, pounded out a dazzling sub-par 68 in his second round—the lowest recorded in the tourney—to save himself from being swept out of the "big money" circle.

It really was a wonderful tournament at Kenwood last year. Even greater thrills are in store this year, and golf followers would do well to spend two entertaining days at the course situated by River road.

Should the tournament be a success, Kenwood officials have indicated that the 1933 purse would be boosted to $5,000.

Cunningham Goes A-Gunning.

Now and then the genial Burning Tree pro, Walter (Reds) Cunningham, goes on a birdie hunt over his home course, and, as a rule, Cunningham struts into the clubhouse with quite a string of them. In addition to having negotiated his layout in 65 strokes, Reds claims the distinction of having made seven consecutive birdies. They were not made, according to the informant, by playing the holes in order. He skipped around, so the story goes, and before dusk descended had conquered seven in a row.

Playing from the back tees, a quartet of professionals, of which Reds Cunningham was a member, accounted for ten birdies on eleven holes. The youngest of the Cunningham family, Gillie, bagged four; Mel Shorey the same amount and Reds two. Leo Walper was the fourth member.

But birdies are not the only shots that Reds specializes in at Burning Tree. He likes to shoot eagles. While playing with two club members the other day Cunningham holed out a spade from a ditch on the 410-yard seventh for a deuce, being 100 yards away. On the fifteenth, 420 yards, he fired his No. 4 iron 165 yards into the cup for another eagle.

Archie Clark, the Fayetteville, N. C., youngster who assists Sandy Armour at Congressional Club, left the other day for Savannah, Ga., where his brother, Fairley, pro at the country club there, will be married. Clark expects to toss in enough golf to keep him in trim for the opening day of the National Capital Open when he plans to return.

Voigt Returns to Capital Today.

A distinguished figure in golf ranks returns to the scene of his former triumphs today. He is George Voigt, one of America's leading amateur golfers. The former District titleholder and caddy at Columbia, treks over to Beaver Dam for an 18-hole round in the Brightwood Ex-Caddies' championship

His many friends will be there to greet him and see him play.

Congressional Country Club has one of the oldest caddies in the country. Louis Gray, 54, has been carrying the bags for over 20 years. He happens to be Sandy Armour's special caddy, and Sanday never questions Gray's selection of clubs for particular shots. Gray is the first one at the club in the morning, having the honor of opening the golf shop. He is full of humor.

A study of the topography of the Kenwood course reveals several holes that no doubt will prove the stumbling block of a number of favorites in the $2,500 championship next week.

The first hole, 458 yards, is regarded by pros hereabouts as the toughest opener on any Middle Atlantic layout. It requires two exceptionally long wooden shots to get one in two. A hook or slice would find the golfer tramping either in traps or woods trying to play out his second. Although true, the putting surface is apt to prove tricky. As one pro described it, the ball heads straight for the hole and quickly breaks away. The other day four golfers, all long wooden players, were short with their brassie seconds. If the pros in the National Capital Open encounter a windy day, this hole will be exceedingly difficult to get home in par figures.

"One of the hardest short-par four holes I have ever played in competition," Tommy Armour once said with respect to the 326-yard fourth.

It was on this hole that numerous pros floundered last year. First of all a perfectly placed tee shot is demanded. A slight hook will put you out of bounds or in bunkers. A push shot places you in a bad position to shoot to green. Once on the greens, the golfer still is not sure of his par, for the carpet often plays many tricks.

The golfer teeing off on the 461-yard fifth sees before him two rolling hills measuring 225 yards. Failing to get over, the golfer must employ his brassie. Otherwise an iron would bring him on in two.

Dudley Finds No. 9 Tough.

Ed Dudley, the Wilmington, Del., ace, took an eight last year on No. 9, 418 yards. The green is trapped, and a slight hook from the tee means trouble on this hole. It is not as easy as some are prone to think.

Kenwood, like Indian Spring, offers two par five holes in a row. The long Kenwood holes are the twelfth, 488 yards, and the thirteenth, 531.

The twelfth is plenty tough. Golfers, badly in need of eagles or birdies, must carry a water hazard directly in front of the green in order to plant their second shot on the green. But a birdie shooter, determined to overcome par, may discover that his overanxiousness is costly. By playing short of the ditch with his second the golfer will find a good approach to the green. The green is tricky.

Few will reach the thirteenth with their second, according to Al Houghton. From tee to green you find out-of-bounds.

One of the most colorful holes at Kenwood is the famous sixteenth "punch bowl," 291 yards, a par four. A drive and niblick or mashie niblick will put you into the punch bowl. Falling short with second the golfer will land in traps to the right and left. If over, he will find his ball parked in the woods. Hence, the hole, though short for par four, is none too easy to negotiate.

Three of the four short par three holes at Kenwood range from 221 yards to 275. The 225-yard sixth is trapped from tee to green. The green is elevated. Atmospheric conditions often affect the shot. A brassie is mostly used to get on, although lots of golfers employ their drivers.

The eighth, four yards shorter, is a sister of the sixth. Trapped all around, the hole is made tough through its traps and exceptionally fast greens.

A distance of 275 yards, the tenth is hailed as one of the toughest par three holes in the country. A full drive is required, and nine out of ten miss getting on. A mighty slug is required. Over on the second, mark down a five or six.

Fifty-five Feet Equal Mile.

J. Munroe Hunter, sr., Army and Navy's new pro and one of the longest drivers in this section, sends his club back and forth on the swing a total of 55 feet, and the ball goes a mile.

The average golfer will flourish his driver anywhere from 35 to 40 feet, but Hunter, with his tremendous height and long arms, is able to get a wider sweep with plenty of power. He has the sweep of MacDonald Smith and the crash of Walter Hagen, as one golfer around here recently put it in commenting on Hunter's ability to outdrive the next man.

In all his 30-odd years of golfing, 11 of which were devoted to the professional side, Hunter can recall no one who has outdistanced him in drives for the entire round. Some years back the big pro from Edinburgh played a match with Abe Mitchell, the noted British champion, and outdrove him on 11 of the 14 holes.

Hunter's return to active professional competition in the District also will signal the comeback of his son, J. Munro Hunter, jr., a booming shooter off the tee. The younger Hunter, according to his father, will be ready for the tournaments next spring. In five consecutive rounds at Indian Spring Hunter averaged 68, and came close to equaling his father's 65.

Army and Navy is astir with activity daily, and Hunter will no doubt be kept pretty busy giving instruction. Hunter's theory on golf is interesting. One of his aims in teaching is to eliminate everything that is unnecessary, and instruct in the simplest manner possible. He is a great believer in the use of the body in golf and pops the question, "What brings one the most pars?" His answer, "the body."

Army-Navy Golfers Are Good.

There are several golfers at Army and Navy who are well equipped to give the best in the District a royal battle. Let the champion come first. He is Maj. R. K. Sutherland, former Army titleholder, who came here a few months ago, and immediately attracted attention by his consistently fine playing. A former Yale man, Maj. Sutherland has landed titles in several States where he was stationed.

A keen observer of all sports, Maj. Sutherland recently won the Army and Navy Club championship by defeating another versatile player, Capt. Kendall J. Fielder. Not an especially long driver, Sutherland smacks his tee shots as straght as a bullet, plays his irons crisply, particularly his short irons, and possesses a nice compact swing. His putting is strong. Over the rolling Army and Navy course Sutherland shot a 73 in beating Fielder.

Capt. Fielder is a former Georgia Tech football captain as well as an all-round athlete of note. After playing a round of golf with the captain one can easily see why he should have made a dandy back in football, a clever baseball and basket ball player. Fielder is a whale of a putter. His is an unorthodox swing—a short swing—with plenty of speed. His power, he contends, lies in the perfect wrist action. Also, a newcomer to Army and Navy, Fielder whipped out a 72 to lead the qualifying field in the club battle, and is the joint holder of the course record at 70 with Maj. E. A. Noyes, former champion, and, incidentally, a powerful golfer himself.

Luscomb, Fielder, Noyes and Capt. J. R. Francis will be Army and Navy's big four in today's return match with the Indian Spring golfers at the former's course. Indian Spring won the last match, but over a layout they are quite familiar with, Army and Navy linksmen probably will even the score.

The Washington Post.

NOVEMBER 6, 1932

SOCIAL ACTIVITIES IN ADJOINING COUNTIES AND STATES

College Park

Dr. and Mrs. Ernest N. Cory entertained at a Halloween party on Monday evening in honor of their daughter, Miss Jean Marie Cory, who celebrated her birthday. Their guests were Miss Helen Adams and Miss Mary Adams, both of Chevy Chase; Miss Roselle Miller, of Branchville, Md.; Miss Jane Day, Mr. Stanley Day and Mr. and Mrs. Day, all of Annapolis, Md., and Mr. T. R. Buchanan, of Beltsville, Md. The guests from College Park were Miss Beverly Ingham, Miss Libby Eppley, Miss Frances Hazzard, Miss Betty Brunck, Miss Betty Louise Axt, Miss June Kolberg, Miss Kathleen Allen, Miss Virginia Truitt, Mr. Harold Holbrook, Mr. Barnet Broughton, Mr. George Monkwitz, Mr. Allen Helbig, Mr. Billy White, Mr. Jimmie Cohee, Mr. Grant Roberts, Mr. Sterling Byrd, Mrs. Minnie Mackey and Mrs. Jennie Clark.

On the same evening Mr. Billy Cory entertained at cards, when his guests were Miss Shirley Pyles, Miss Florence Harrison, Miss Winifred Pickens, Miss Mary Gillem, Mr. Lawrence Hodges, Mr. David Shaw, Mr. Billy Holbrook and Mr. Barnet Broughton.

Mrs. Edwin Conner was hostess at dinner and a handkerchief shower on Saturday evening in honor of Miss Helen Symons, whose engagement was recently announced by her parents, Dr. and Mrs. T. B. Symons, to Mr. Innis Jenkins, of Younge's Island, S. C.

The members of the Little Bridge Club were entertained by Mr. and Mrs. Harwood Reed at their home on Wednesday evening, when the guests who were present were Mr. and Mrs. Joseph Longridge, Miss Helen Simons, Mrs. Stewart Shaw, Mr. and Mrs. Victor Myers, Mr. and Mrs. Remick Ferguson, and Mr. and Mrs. Wells Hunt.

The first dance of the current school year sponsored by the Rossburg Club, the University of Maryland's premier social organization, was held last Saturday evening in the university gymnasium. A crowd of several hundred attended, and music was furnished by Dan Gregory's recording orchestra.

The University of Maryland chapter of Alpha Omicron Pi celebrated the eighth anniversary of its founding at Maryland, with a buffet supper at the chapter house on Tuesday evening.

A radio dance was held last Friday evening at the chapter house of Iota Nu Delta Fraternity.

The pledges of Delta Xi sorority entertained all the pledges of other sororities on the campus at tea on Friday afternoon.

Mrs. H. C. Byrd was hostess to the members of her bridge club and several guests at her home in College Heights, on Friday afternoon, October 21. Those who were present were Mrs. George Pollock, Mrs. Henry Walls, Mrs. Edwin Conner, Mrs. William B. Kemp, Mrs. Levin Broughton, Mrs. Harry Patterson, Mrs. Charles O. Appleman, Mrs. Henry Brechbill, Mrs. Stewart Shaw, Mrs. Charles S. Richardson, Mrs. Etienne and Mrs. William Hottel.

Chi Alpha, women's honorary journalistic fraternity, held a tea at the Alpha Omicron Pi Sorority House last Monday afternoon, when it entertained Dean Alele Stamp and all the women members of the student publication staffs of the university. At the close of the tea a pledging ceremony was held for prospective members, who were Miss Louise Reinohl, Miss Eleanor Myer, Miss Catherine Dennis, Miss Lois Belfield, Miss Marjorie Willoughby, Miss Doris Lanham, Miss Kathleen Hannigan, Miss Jane Holst, Miss Charlotte Farnham, Miss Ernestine Hammack, Miss Vest Lee Byrd, Miss Karina Erickson, Miss Dorothy Lane, Miss Charlotte Hood, Miss Elizabeth Leffel and Miss Sophia Herrell.

The Alpha Tau Omega Fraternity entertained at a house dance last evening in honor of its new pledges.

The Sigma Nu Fraternity also gave a dance at the chapter house on Tuesday evening in honor of its new pledges.

Mrs. Raymond C. Wiley entertained the choir of St. Andrew's Episcopal Church on Thursday evening.

Alpha Lambda Delta, national honor society for freshman women, entertained all the coeds in the freshman class at tea on Monday afternoon in Margaret Brent Hall, when the purpose, founding and work of the organization was explained to the class by the present officers.

Miss Shirley Pyle was hostess at a costume Halloween party at her home on Saturday, October 29. Her guests were Miss Margaret Long, Miss Mary Gillem, Miss Florence Harrison, Miss Winifred Pickens, Miss Helen Pickens, Miss Betty Brunck, Mr. Billy Holbrook, Mr. Billy Cory, Mr. David Shaw, Mr. Lawrence Hodgins, Mr. Douglas Steinberg, Mr. Ned Steinberg, Mr. Billy Brunck and Mr. Don Clark.

Warrenton

Special to The Washington Post.

Warrenton, Va., Nov. 5.—Mr. and Mrs. Robert Ravenel, of Charleston, S. C., are the guests of Mrs. John A. C. Keith.

Mr. and Mrs. Scott Nesbit have returned from Pittsburgh, where they spent the past week-end.

Maj. and Mrs. DeForrest Morton entertained at supper at their home last Sunday evening.

Col. Robert Wallach, who has been spending some time in Washington, will join Mrs. Wallach in Warrenton this week and spend the winter at their home near here.

Miss Evelyn Page Adreon, of Baltimore, is spending some time with her uncle and aunt, the Rev. and Mrs. Edwin S. Hinks, at Carter Hall.

The Rev. and Mrs. D. M. Brown, of Herndon, spent a few days here this week with their daughter and son-in-law, Mrs. William G. Bartenstein and Mr. Bartenstein.

Dr. M. B. Hiden, Dr. and Mrs. George H. Davis, Dr. and Mrs. J. Frank Folk and Dr. and Mrs. J. E. Knight have returned from a visit of three days in Richmond, where the physicians were in attendance at the annual meeting of the Virginia Medical Society.

Dr. and Mrs. Thomas Turnbull entertained at tea last Thursday at their home near Casanova, after the drag of that day.

Mr. Henry B. Smith, of Jacksonville, Fla., who has been in Washington for some time, spent the past week-end here with his brother, Conway Smith.

Miss Helen Palmer, of Washington, was the week-end guest of Miss Agnes Blackwell.

Mrs. William Moore, who has been visiting her father, Mr. E. J. Hotchkiss, for some time, has returned to her home in Shreveport, La.

Mrs. Henry Robertson left Tuesday for a visit of ten days in New York with Mrs. James Osborne.

Mr. and Mrs. R. R. Barrett, Mr. and Mrs. J. C. Williams and Mrs. B. D. Spilman, jr., left Wednesday to spend some time at Hot Springs, Va.

Mr. and Mrs. Venance Le May, who have spent the last year here at the home of Col. Robert Wallach, returned this week to their home in Canada.

Dr. Jon. T. Sprague and Dr. Richard Mason have returned from Richmond, where they attended the annual meeting of the Virginia Medical Association.

Colesville

Mrs. Cornelius Leizear has returned home after a few weeks' stay in Raleigh, N. C., visiting her daughter, Mrs. Murray Bird.

Miss Helen Zeigler, Mrs. Albert Sager and Mr. Edgar Zeigler spent Sunday afternoon with Mrs. Barrett and daughter, Alice.

Mrs. James Hamilton and children spent Friday with her parents, Mr. and Mrs. Charlie Lechlider.

Mrs. Granville Thompson and daughter were dinner guests on Sunday of her parents, Mr. and Mrs. R. E. Priest.

The Adult Missionary Society met at the parsonage on Tuesday. Officers for 1933 were elected as follows: President, Mrs. Albert Sager; vice president, Mrs. George Burriss; recording secretary, Mrs. A. B. Lapp; treasurer, Miss Helen Zeigler; corresponding secretary, Miss Lilla Trower; superintendent of supplies, Mrs. Fred Grimes; superintendent of Christian social relations, Miss Lucile Priest; superintendent of children's work, Mrs. George Acorn, with Mrs. Ruby Sager and Miss Lucile Priest as assistants; agent of the World Outlook, Mrs. Leonard Sager, and superintendent of publicity, Miss Lucile Priest.

Mrs. Harry Baker, of Rockville, visited with Mrs. Jerry Hobbs.

Gaithersburg

The Neighborhood Garden Club planted a Bicentennial tree at the Methodist Home, Gaithersburg, Wednesday afternoon with appropriate exercises.

The tree planting was preceded by the regular semimonthly business meeting in Epworth Hall. The Rev. Hermen Wilson made the acceptance speech and Mrs. Clyde Thomas, president of the club, presented the tree. The first shovel of earth was turned by the oldest member of the home, a lady, Mrs. Louise Hinton, 95 years of age.

Mr. Rufus H. Davis is visiting his daughter and son-in-law, the Rev. and Mrs. H. G. Spencer, in Baltimore, Md.

Mrs. Thomas Troxell, Miss Lillian Wells and Mrs. Dean Wilkinson were among the guests who attended a bridge party given by Mrs. Edwin Broome at her home in Rockville Saturday afternoon.

The Philathea Class of Grace Church was entertained by Mrs. Carroll Walker at her home Monday evening and was presided over by the president, Mrs. McKendra Walker. At the same time a children's Halloween party was being held in another part of the same home.

Mrs. Merle Jacobs entertained Mrs. W. W. Gingells, Mrs. Guy Brewer and children and Mrs. J. B. McPherson, all of Bethesda, at dinner Thursday evening.

A very elaborate Halloween dance was given in St. Martin's Hall Monday evening and was very largely attended by guests from all over the county.

The Epworth League of Epworth Church held its business meeting and social in the church Thursday evening.

Mrs. Joshua Miles Lankford and two children have returned to their home in Pocomoke City, Md., after spending a month with the former's parents, Mr. and Mrs. Carson Ward, here.

The Eastern Star gave a Halloween party in the Masonic Hall Monday evening. Those costumed and winning prizes were Mrs. Arthur Selby, Miss Jannet Marion Etchison and Miss Betty Lou Byrne.

The members of Grace Church gave a Halloween party at Epworth Hall, with the members of the Methodist Home as guests. Prizes were won by Miss Beulah Demory and Miss Philis Demory, who were in costume.

Charlottesville

Charlottesville, Va., Nov. 5.—Mrs. Charles Tennant, president, presided at the monthly meeting of the Albemarle Garden Club, which took place at the Blue Ridge Club. Mrs. Reese, of Alexandria, was guest of honor on the occasion and gave an address on "Birds of America, their habits of migration and their value." Those attending the meeting were: Mrs. George Austen, Mrs. Albert Bolling, Miss Betty Booker, Mrs. Robert Compton, Miss Philippa Bruce, Mrs. William H. Echols, Mrs. Carroll Flippen, Mrs. William H. Goodwin, Mrs. Llewellyn Hoxton, Mrs. Horace Hutchens, of Greenwood; Mrs. Arthur Lloyd, Mrs. Albert Morrill, Mrs. Paul Goodloe McIntire, Miss Mary Moon, Miss Nora Merrick, Mrs. John H. Neff, Mrs. John Lloyd Newcomb, Mrs. Allen Perkins, Mrs. Hollis Rhinehart, Mrs. Alonza Rhinehart, Mrs. Frederick Ruskin, Miss Jeanette Ruskin, Mrs. Charles Tennant, Mrs. John Tidd, Mrs. Homan Walsh, Mrs. Stephen Watts, Mrs. Percy Faulconer, Mrs. Charles A. Stone and Miss Jennie May. Following the meeting Mrs. William H. Goodwin, entertained informally for Mrs. Reese at her home on Rugby road.

Mr. Ronald Tree, who has been spending a part of the fall at Mirador, has left for New York, from where he sailed for England. Mrs. Tree and her sister, Mrs. Reginald Wynn, will remain longer at Mirador, and will be joined there shortly by their aunts, Mrs. Robert Brand and Lady Astor.

Mrs. Duncan Clarke Clyde was hostess at bridge Thursday afternoon at her apartment at the Lyndhall, in honor of Mrs. Collier Marshall, of New York, who is a guest of Mr. and Mrs. Paul McIntire.

Miss Margaret Bradley, who is a student at St. Catherine's School, Richmond, motored to her home, Glendower, has been a recent guest of her father.

Mr. R. R. Case and Miss Virginia Case, of Surry, were guests Saturday of their aunt, Miss Nannie Richardson, and spent Saturday night and Sunday with Mrs. Case at near Frye Springs.

Dr. Bruce Morton left on Tuesday from Richmond, where he was a guest of Dr. and Mrs. Shelton Horsly, jr., at their home, Windsor Farm, while attending the annual meeting of the Virginia State Medical Society.

Mrs. Lawrence Davis, president of the Garden Club of Virginia, who has been a guest of Mrs. Stephen Watts while attending the annual chrysanthemum show which was given Wednesday at Creoch, has returned to her home at Roanoke.

Mrs. Gray Patterson, of Kinloch, Clsmont, left on Saturday for New York, where she will spend two months before leaving for Europe, where she will visit Italy and France.

Staunton

Special to The Washington Post.

Staunton, Va., Nov. 5.—Out-of-town guests from Hot Springs, Charlottesville and other nearby points attended the opening meet of the Glenmore Hunt Club, which was held this afternoon. Mr. and Mrs. John Todd, jr., entertained at dinner at their home, Glenmore, following the hunt. At the annual meeting this week the following officers were elected to serve for the coming year: Mr. Thomas Hogshead, president; Col. H. Hampton Wayt, first vice president; Dr. Guy Fisher, second vice president; Mr. Jack Todd 3d, master of hounds.

Mr. and Mrs. Welty Compton, the latter formerly Miss Frances Carleton, of Staunton, who have been visiting in New York and Washington, were guests here for several days of Mrs. C. P. Bowman, en route to their home in Florida.

Miss Alicia Kivlighan and Miss Tomlin Braxton have returned to Staunton after having spent several days in Washington.

Mr. Bowie Clark and Mr. John B. Cochran, who were guests here for several days of Mr. and Mrs. Peyton Cochran, have returned to Washington.

Miss Emma Atkinson and Mrs. Benjamin Blackford have returned from Washington, where they were guests for several days of Mr. and Mrs Roland K. Smith.

Mrs. Columbus Haile, sr., left this week for a series of visits in St. Louis and Dallas and Houston, Tex., to be gone for the remainder of the month.

Mrs. J. Harry Worthington has as her house guest her sister, Mrs. Thomas C. Bowling, of Charles Town, W. Va.

Mrs. Jack Woodward, of Louisville, Ky., is a house guest of Mrs. A. Caperton Braxton at her home, Eastwood.

Mr. and Mrs. Charles Cooley and Mr. and Mrs. W. O. Cooley, of Washington, were recent guests here of Mrs. D. H. McAllister.

Miss Emily Overton Moore left this week for New York City, where she will spend the winter months with her aunt, Mrs. Frederick Girdner.

Miss Margaret Cochran, daughter of Mr. and Mrs. Peyton Cochran, has returned from Orange, Va., where she was the guest for several days of her cousin, Miss Hope Robertson.

Miss Phyllis Palmer had as house guests at her home, near Staunton, for several days Miss Jane Mudd and Mr. R. Justin Funkhouser, of Winchester, and Mr. Dorsey Cullen, of Upperville, Va.

Entertaining at the Orchard, the home of her parents, Col. and Mrs. H. Hampton Wayt, Miss Katherine Wayt was hostess at a charming bridge party Tuesday evening, honoring Capt. and Mrs. G. Dayton Hodges, whose marriage took place last month and who recently returned from their wedding trip.

Culpeper

Mr. and Mrs. C. M. Waite, Misses Crimona, Julia and Kitty Waite, Mrs. E. C. Porter, Miss Caroline Porter and Miss Sallie Ratrie attended the Parsons-Flippen wedding at Cumberland, Md., on Saturday, November 5.

Mrs. J. C. Miller and Mrs. W. G. Neal, with Mrs. Carey Stern, motored up from Richmond last week for an afternoon at Beauregard and Mulberry Green, their homes near Brandy Station.

Miss Eleanor Dunlap, of New York, arrived here Sunday night for a visit with Mrs. Cameron Thompson. Miss Dunlap arrived here from Catonsville, Md., where, with Mrs. Thompson, Messrs. Jack Slaughter and John Thornton, she was the week-end guest of Miss Mary Rich. Miss Jennie Slaughter was expected to be with Miss Rich at the same time, but will not return home until next week.

Dr. and Mrs. Julian Bowman and young son, Julian, jr., motored from Alexandria last week for a day with Mr. Bowman's family, Mrs. F. P. Bowman.

Miss Frances Gaines arrived home last Sunday from New York, where she had been spending the past two months.

Mrs. C. Wager has returned to her home in Washington for the winter, after spending some time at her residence here, the former Norris home, on Main street.

Miss Thelma Kite, of Washington and Silver Spring, Md., was at home recently, and with her parents, Mr. and Mrs. Homer Kite. Miss Virginia Kite and her fiance, Mr. Bartram Stiffler, of Silver Spring, Md., spent last Sunday at Skyland, where they were joined by members of the family from Madison, including Mr. and Mrs. T. B. Clore and family, and Mrs. C. O. Simms and family. The party had dinner at the Crescent Rock Hotel.

After spending some time in Culpeper this fall with Mrs. D. W. Kelly, Mrs. J. T. Wampler will leave today to return to Washington for the winter. Mrs. Wampler's granddaughter, Miss Adelaide Wampler, daughter of Mr. and Mrs. T. Morris Wampler, has been quite sick at the Columbia Hospital in Washington, but is now convalescent.

Mrs. James O. Hudson passed through Culpeper last Sunday on her way to join Mr. Hudson at their home in Atlanta, Ga., after an extended stay in Washington, where she was called by the illness and subsequent death of her mother, Mrs. Clinton Cropley.

Kensington

Mr. and Mrs. Harry C. Armstrong had visiting them during October their son, Bradford Armstrong, who has departed for his home in New York. He was accompanied by Kelvin Kumler.

Capt. and Mrs. Morris K. Barroll left Monday for their Chicago home after spending a month visiting at the home of Col. and Mrs. M. K. Barroll, Saul road.

Mr. H. L. McQueen, who has closed his home at Capitol View, has returned to Washington for the winter.

Mr. William Boynton and Miss Virginia Rusk attended a tea given by Miss Cabel Ducey at her home in Annapolis last Sunday.

Mrs. J. W. B. Van de Water arrived Thursday from New York to be the guest of her brother-in-law and sister, Mr. and Mrs. James E. Lamb.

Mr. and Mrs. Alfred Dunkin Noyes, whose marriage took place at Gaithersburg, Md., October 20, are now established in their new home at Baltimore. Mr. Noyes is the son of Mr. and Mrs. E. S. Noyes, of Kensington, Md. Mrs. Noyes, before her recent marriage, was Miss Katherine Stear, of Martins Ferry, Ohio.

Mrs. C. R. Hughes is spending a month visiting relatives at Muskogee, Okla.

Mrs. J. H. Taylor was hostess Thursday evening when the music section of the Woman's Community Club met.

Mrs. Frank Rusk was chairman of the successful card party held Thursday for the benefit of the Kensington Volunteer Fire Department, at the Masonic Hall.

Bethesda

Mr. and Mrs. N. F. Rabner were hosts to their bridge club on Monday evening at their home on Wisconsin avenue, Bethesda. Their guests were Mr. and Mrs. Thomas Cassey, Mr. and Mrs. Ralph K. Benner, Dr. and Mrs. John Black, Mr. and Mrs. Walter Furlow, Dr. and Mrs. Walton Shultz, Mr. and Mrs. Edward Garlock and Mr. and Mrs. J. Eliot Middleton.

Tuesday evening Dr. and Mrs. E. V. Kohman entertained at dinner for Dr. Walter G. Eddy, of Columbia University, New York.

Mrs. B. Peyton Whalen, of Alta Vista, returned to her home Wednesday evening from a visit to the Eastern Shore. Mrs. Whalen was entertained at luncheon on Tuesday at the home of Mr. and Mrs. Reginald Constable, at Elkton, and in the evening was a speaker at the meeting of the Greensboro Community Club in Greensboro.

Mr. and Mrs. Norman Miller, of Arlington road, Edgemoor, entertained at a party on Monday evening, when their guests were the young people of the Bethesda Methodist Church.

Mrs. J. L. Gilbreth, Mrs. Robert Bondy and Mrs. George E. Pariseau were members of the committee arranging for the annual dinner of the Fortnightly Club last week at Holiday House on the Potomac.

Miss Margaret Hartnett, the daughter of Col. and Mrs. E. H. Hartnett, of Battery Park, is spending some time in Montclair, N. J., where she is the guest of her aunt, Miss Hartnett.

Mr. and Mrs. Charles Grubb entertained at bridge Monday evening in honor of Mrs. Grubb's brother, Mr. F. I. Carr, and Mrs. Carr, of Norfolk, Va.

Mr. and Mrs. Henry Latimer, of Alta Vista, departed on Tuesday for Fredericksburg, Va., where they were guests for several days of the former's sister, Mrs. Robert E. Beckham, and Mr. Beckham.

Capt. and Mrs. Frederick O. Smith entertained at dinner on Tuesday evening at their home in Battery Park for Mr. and Mrs. F. Weston Townsend, of Brockton, Mass. Capt. and Mrs. Smith were recent hosts to the Fortnightly Club.

Mrs. C. M. Lancaster and Mrs. C. D. Lamb, who were guests of the former's daughter, Mrs. Fred O. Coe, and Dr. Coe for ten days, have returned to their home in Bellaire, Ohio.

Mrs. H. Earnshaw Hill and her mother, Mrs. Archer Bell, entertained the members of the Newcomb Club, of Bethesda, at luncheon on Friday. The meeting was followed by a business meeting. Thursday Mrs. Bell was hostess at luncheon for the members of Mrs. Wady Imirie's section of the guild of the Bethesda Presbyterian Church.

Having completed their work for the Bethesda branch of the Needlework Guild of America, the women of the branch are continuing to sew the first and third Tuesdays of each month in the Battery Park Club for the Red Cross. Some of the ladies sewing last Tuesday were Mrs. E. V. Kohman, Mrs. Horton, Mrs. C. H. Smoot, Mrs. Robert Bondy, Mrs. J. Eliot Moran, Mrs. Curtis J. Humphries, Mrs. H. R. Shephard, Mrs. Cameron and Mrs. F. F. Elliott. Other groups sewing for the Red Cross are the Girls' Friendly Club, under Mrs. George E. Pariseau; the Bethesda Girl Scouts, under Mrs. Oliver Owen Kuhn, and the domestic science class taught by Mrs. Bulger at the Bethesda-Chevy Chase High School.

Some of the women entertaining parties at the large luncheon bridge given by the finance committee of the Woman's Club of Bethesda on Wednesday afternoon, were Mrs. Edward W. Willis, Mrs. Gilbert E. Grosvenor, Mrs. Charles S. Moore, Mrs. John A. Fleming, Mrs. Jo V. Morgan and Mrs. Elisha Hanson. About 150 women played during the afternoon.

Monday evening was truly an old-fashioned Halloween at the Edgemoor Club, one of the very attractive community clubs in suburban Washington. The party was arranged by Mrs. J. Eliot Moran and members and friends in gay costumes came all through the evening, some remaining to dance and others going on to other parties. Some of those staying were Mr. and Mrs. Harrison Hathaway, Dr. and Mrs. E. V. Kohman, Mr. and Mrs. William Wood, Mr. and Mrs. Robert F. Fleming, Mr. and Mrs. R. S. d'Espard, Mr. and Mrs. T. Hardy Todd, Judge and Mrs. R. Granville Curry, Mr. and Mrs. Robert E. Bondy, Dr. and Mrs. Ellicott and Mr. and Mrs. W. R. Willoughby.

An earlier Halloween party was that at the Battery Park Club on Saturday evening. Some of the guests there dined together at the Country Club Inn before the dance: They were Mr. and Mrs. Charles Merrill, Dr. and Mrs. E. V. Kohman, Dr. and Mrs. George Clendenin, Mr. and Mrs. Charles Greenleaf, Dr. and Mrs. E. J. Cameron, Mr. and Mrs. Chester Towle, Dr. and Mrs. John Yesair, Mr. and Mrs. Floyd Reynolds, Dr. and Mrs. Miller, Mr. and Mrs. Edward Rowzy and Mr. and Mrs. Arthur Hilland.

Dr. and Mrs. E. A. Dunn, Mrs. H. E. Alexander, Mrs. L. W. Beall, Mrs. Agnes Magie, Mrs. T. Emmert Beall, Mrs. Robertson and Mrs. Fred W. Page have taken tables for the card party to be given by Naomi Chapter, O. E. S., Saturday evening at the Masonic Hall, in Bethesda.

Miss Betty Kelley was elected president of the Footlight Club at Bethesda-Chevy Chase High School, last week. Miss Harriette Hartnett was named vice president; Miss Carolyn Upp, secretary, and Joe Brown treasurer. The club will have one big play during the school year and several one-act assembly plays.

One of the very large Halloween costume parties was that given on Monday evening at the Bethesda-Chevy Chase High School, by the Junior High School group. The chaperons were Miss Dorothy E. Young, Mrs. Moss, Mr. Kupka, Mr. Best and Mr. Petrie. The prize for the funniest costume was awarded to Jerry Griesemer; the best black face costume, Donald Tolson; best colonial costume, Jane Dunbar; the prettiest, Eleanor Lee; best group, Jean McLeod and Betty Jullien; the best period costume, Alice Ellsworth; most original, Basil Mishtowt; best nationality, Laura Jean Maurice; best character, Ralph Krump; most weird, Orr Reynolds, and best boy dressed as girl, John Tillotson.

Gordonsville

Mrs. Philip H. Scott entertained on Thursday at a bridge luncheon at her home, Beaumont, near Gordonsville.

Misses Mary and Jean Cameron have closed their summer home, Ashnacarry, and on Monday returned to their apartment on Monroe Terrace, in Richmond.

The Rev. and Mrs. H. V. Shenton and daughter, Miss Marion Shenton, motored to Washington and spent the week-end with relatives, returning to Gordonsville on Monday.

Mrs. Raleigh Duke entertained a party of young people on Friday evening in honor of her daughter, Miss Freida Duke. A mock marriage was a feature of the evening.

Mr. W. E. Turner, of Richmond, a Government narcotic agent, visited his cousins, Mrs. E. D. Michie and Mrs. S. G. Carter, at their home on Pendleton street, the past week. Miss Mary W. Turner, who has been visiting in New York and Washington, also visited Mrs. Michie and Mrs. Carter the past week en route to her home in Richmond.

Mr. W. L. Richards spent a short time the past week with relatives and friends in Washington.

Mrs. E. S. Linney will have as her guests the coming week-end her sister, Mrs. Susie Jacobs, of Washington, and the following friends: Miss Bennett, Miss Nell Preston, Miss Susie Howard and Miss Gladys Greer, all of the Capital City.

Point of Rocks

Mrs. Inez Souder and Mr. James Hayes, Washington, were guests last Sunday of Mr. and Mrs. H. C. Hickman.

Mr. and Mrs. Clyde Hite motored here from Keedysville recently to visit relatives.

A Halloween masquerade social was given by the Young Peoples Society of the Methodist Episcopal Church in the church social rooms on Monday night. Prizes were awarded for the various costumes.

Mr. and Mrs. Donald Gosnell and family, Baltimore, were at the home of Mr. and Mrs. S. S. Loy for the week-end.

Twelve members of the Lutheran Sunday School attended the Lutheran Sunday School Convention at Hagerstown recently, bringing home the pennant for having the largest number of representatives there.

Mr. and Mrs. Roy Stunkle, of Brunswick, visited recently for a day with Mr. Stunkle's parents, Mr. and Mrs. I. B. Stunkle.

Miss Anna Ruth Grove, of Frederick, was a week-end guest of Miss Barbara Hickman.

Mrs. G. E. Rinker and children have returned from a visit with Mrs. Rinker's sister, Mrs. Chester Close, of St. George, W. Va.

The Ladies Aid Society of the Methodist Episcopal Church was entertained by Mrs. David Frye at her home Tuesday afternoon.

Mrs. George Myers is in Washington for a visit of several weeks with her sister, Mrs. Thomas Atkin.

Mr. and Mrs. Virtz Hartman, of Brunswick, visited for several days recently at the home of Mr. and Mrs. Edward Hartman.

The annual flower show given by the Lutheran Church was held in the Masonic Hall Wednesday afternoon and night.

Alexandria

Mrs. Robert M. Reese, chairman for the Alexandria card party on Wednesday, a unit of the Nation-wide card parties of that day, for the benefit of the Stratford restoration fund, has appointed Mrs. Charles Calvert Smoot as chairman of a group of young ladies to assist in serving refreshments.

They are Miss Elizabeth Nicholson, Miss Rebecca Lloyd Smoot, Miss Frank Wood Smoot, Miss Nellie Selden Sommers, Miss Katherine Alexander Leadbeater, Miss Evelyn Lewis Pickett, Miss Frances Green, Miss Anna Carrington Stump, Miss Courtenay Marshall Cochran, Miss Lee McNeil, Miss Elizabeth Swan, Miss Courtenay Page Waller, Miss Susan Smoot Thompson, Miss Jans Deahl, Miss Kathleen Douglass, Miss Louise Bowdoin, Miss Beverly Quarles, Miss Frances Sinclair, Miss Grace Powell and Miss Mary Ellice Lee.

Games will be played in Gadsby's Tavern beginning at 2 o'clock, and a number of prizes will be given, while scores will be kept of the players at all of the various parties and two grand prizes awarded.

The date, Wednesday, was selected for the party because it is the 200th anniversary of the birth of another famous Lee, Richard Henry Lee, an uncle of Light Horse Harry Lee, who was the father of Gen. Robert Edward Lee.

A silver tea will be given on Saturday next, from 3 to 6 o'clock, at 120 South Fairfax street, the studio of Miss Blondell Malone, noted artist, by the members of Section C of the Woman's Auxiliary of St. Paul's Episcopal Church. The affair will be in honor of Deaconess Hutton, formerly of Richmond but now of the Blue Ridge Industrial School, who will be the house guest for the week-end of Mrs. George T. Klipstein.

Among those who will assist, all wearing Colonial costume, will be Miss Ann Monroe, Miss Jacqueline Cochran, Miss Betsy Lowe Smythe, Miss Mary Mueller, Miss Louise Blair, Miss Mary Simmons, Miss Margaret Hayden, Miss Louise Talbott, Miss Ann Talbott, Miss Virginia Coryell, Miss Charlotte Ann Spittle, Miss Bonelle Thomas, Miss Cornelia Allfriend, Miss Kate Allfriend and Miss Ann Barr.

Armistice Day will be celebrated in Alexandria by the Drum and Bugle Corps of Alexandria Post, No. 24, American Legion, with a dance in Armory Hall from 10 to 1 o'clock. An elaborate program of entertainment is being arranged as befits this festive day.

H. B. Lemon, the genial chairman, will be assisted by J. Stewart Kimball, Harry N. Jones, J. Harry Bettis, Walter Sanford, Robert B. Webber, Marc Freeman, J. T. Preston, jr., Joseph Starry and C. N. Quirk.

Mr. and Mrs. Hugo Herfurth have issued invitations for the marriage of their daughter, Miss Elsie Constance Herfurth, to Mr. Paul Blanchford Snyder, on Saturday, November 19, at 4 o'clock in the afternoon, in Immanuel Lutheran Church.

Mr. and Mrs. C. A. Harrington entertained on Monday evening at a Halloween party for their twin sons, Melvin and Shirley Harrington, in celebration of their twelfth birthday.

Mrs. Rathbone Smith entertained on Wednesday afternoon when her guests were the members of the Kate Waller Barrett Chapter, Daughters of the American Revolution, of which she is regent.

Mrs. C. B. Spilman passed the week-end on a motor trip to Natural Bridge and over the new Skyline highway with friends from Washington.

Mrs. M. C. C. Peyton, Mr. and Mrs. Charles M. Shepperson and Mr. Charles M. Shepperson, jr., motored to Charlottesville the past Sunday to visit Mr. and Mrs. Francis Bradley Peyton.

Mr. and Mrs Robert W. Wheat passed the week-end with Mrs. Wheat's mother, Mrs. Manley Broaddus, at her home at Newton, Va.

Mr. and Mrs. Thomas Walter, of Braddock, passed the week-end with friends in Baltimore.

Mrs. Hattie Johnson, of Richmond, is the guest of Mr. and Mrs. W. E. Sellers.

Mr. and Mrs. William Henderson passed the week with relatives in Warrenton.

Mr. and Mrs. William Gordon have returned from a visit to relatives in Manassas.

Mr. and Mrs. William Blake are visiting relatives in Baltimore.

Quantico

Capt. and Mrs. Daniel Earle Campbell entertained at dinner at the Officers' Club on Wednesday evening in honor of Brig. Gen. and Mrs. John C. Breckenridge. Their other guests included Col. and Mrs. Charles H. Lyman, Lieut. Comdr. and Mrs. Clifford G. Richardson, Maj. and Mrs. Harold L. Parsons, Maj. and Mrs. Charles D. Barrett, Lieut. Comdr. and Mrs. John H. Falge, Maj. and Mrs. Lowry B. Stephenson, Maj. and Mrs. Chester L. Gawne, Capt. and Mrs. Thomas B. Gale, Capt. and Mrs. Donald J. Kendall, Capt. and Mrs. Frederick E. Stack and Lieut. and Mrs. George J. O'Shea.

Mrs. John F. Blanton was hostess at a bridge tea at the Officers' Club on Tuesday. High scores were won by Mrs. Charles H. Lyman, Mrs. Frank D. Creamer, Mrs. Carl W. Meigs, Mrs. Carleton Burrell, Mrs. Chappell, Mrs. William H. May, Mrs. Walter Wensinger, Mrs. Glenn M. Britt, Mrs. Raymond P. Coffman, Mrs. Ewing Wall, Mrs. Presley M. Rixey 3d and Mrs. Floyd W. Bennett. Miss Mary Louise Medley and Miss Martha Lawrence assisted the hostess at the tea table. Guests who came in later for tea included Mrs. John C. Breckenridge, Mrs. Charles D. Sniffin, Mrs. Harry W. Weitzel, Mrs. Karl I. Buse, Mrs. Julian N. Frisbie, Mrs. Hal N. Potter, Miss Marie Louise Nutting and Mrs. William J. Scheyer.

Capt. and Mrs. Eugene L. Mullaly and their daughter, Miss Patricia Mullaly, had visiting them over the week-end Miss Frances Anne Cooke, Miss Jane Montfort, John Richards and William Herron. Miss Mullaly was hostess at a Halloween supper party on Saturday evening.

Capt. and Mrs. Warren C. Barnaby have as house guest Mrs. Carleton Burrell, of Providence, R. I.

Mrs. Lionel C. Goudeau entertained at tea at the Officers' Club on Thursday afternoon from 5 to 7 o'clock. Mrs. John H. Russell, Mrs. Charles H. Lyman, Mrs. Walter E. Noa and Mrs. Philip L. Torrey assisted the hostess at the tea table.

Mrs. Gale T. Cummings was hostess at the first of a series of bridge parties in her quarters on Friday afternoon. Those who played were Mrs. Reynolds Hayden, Mrs. Clifford G. Richardson, Mrs. Ellsworth Van Patten, of Washington, Mrs. Asel B. Kerr, Mrs. George Franklin Good, Mrs. D. M. Garrison, Mrs. Kenneth B. Chappell, Mrs. Hal N. Potter, Mrs. Floyd W. Bennett, Mrs. Henry T. Nicholas, Mrs. Frederick S. Chappell and Mrs. Stuart W. King.

Mr. and Mrs. Charles Adams, of Baltimore, the parents of Mrs. Thomas B. Jordan, wife of Lieut. Jordan, entertained a number of their friends from Quantico at their home at a supper party, following the annual football game on Saturday between the Baltimore Firemen and the Quantico Marines. Their guests included Maj. and Mrs. Karl I. Buse, Capt. and Mrs. William McN. Marshall, Lieut. and Mrs. Presley M. Rixey, 3d, Lieut. and Mrs. John J. Heil, Lieut. and Mrs. Thomas J. Cushman, Mr. and Mrs. Reginald C. Vardy, Capt. and Mrs. Carl W. Meigs, Capt. and Mrs. Floyd W. Bennett, Lieut. and Mrs. David Cloud, Lieut. and Mrs. Lawson H. Sanderson, Lieut. and Mrs. Frederick S. Chappell and Capt. and Mrs. Melvin R. Fuller.

Mr. and Mrs. Ray L. Falge, of Springfield, Mass., are house guests of Lieut. Comdr. and Mrs. John H. Falge.

Mrs. Robert Yowell entertained at a bridge tea at home on Monday afternoon. Those present were Mrs. Warren C. Barnaby, Mrs. Carleton Burrell, Mrs. Herbert Hardy, Mrs. Thomas A. Tighe, Mrs. John D. O'Leary, Mrs. Carl W. Meigs, Mrs. William J. Mosher, Mrs. Lewis C. Hudson, Mrs. William H. May, Mrs. Frederick S. Chappelle, Mrs. Willard P. Leutze and Mrs. Henry T. Nicholas.

There were many Halloween parties among the young people of the post. Bonnie O'Leary, daughter of Lieut. and Mrs. John D. O'Leary, was hostess to sixteen guests at supper, taking her party later to the movies. Willard P. Leutze, jr., also entertained fifteen of his friends at a buffet supper on Monday evening, Ruth Buchanan was hostess to twelve at her home, and Phyllis Louise Potter gave a supper on Monday night and invited fourteen boys and girls.

Winchester

Special to The Washington Post.

Winchester, Va., Nov. 5.—The first of the social functions for the fall season sponsored by the Girls' Athletic Association was the Halloween costume dinner party at Tokus Inn. Miss Elizabeth Hollis was toastmistress and she was assisted by such favorites as Philomena Larew, Evelyn Wright, Helen Ritter and Ida Lycett. Members attending included Misses Elsie and Rene Mathews, Mary Cather, Frances Prefitt, Salome Chrisman, Edna Holland, Emily Lanford, Virginia Pangle, Elizabeth Holliss, Philomena Larew, Ann Haurand, Opal Robinson, Virginia Piggott, Evelyn Wright, Helen Ritter and Irene Headley and Mrs. Catherine Berry, Mrs. Ida Lycett and Mrs. Thelma Hauptman.

Miss Cottie Wynham entertained at her home in Clarke County, near here, at a dance for friends, the spirit of Halloween being predominant. Guests included Miss Halloe Wark and Mr. William Adams, of The Plains, Va.; Miss Frances VanDevanter, of Boyce; Miss Emily Light, of Clearbrook, and Miss Janet Price, of Charles Town, W. Va., and Messrs. Richard Smith, jr., Jack Smith, Lawrence Castleman, Hunter Burks, Alfred Hardesty, Harold Robinson, Edward Blount, Cyrus Pine, Howard Wyndham, Walter Blount, Roy Rutherford, of Berryville; George Bowyer, of Upperville; Mr. and Mrs. S. B. Wyndham, Mr. and Mrs. Stickley and Mr. and Mrs. C. VanDevanter, of Boyce.

"Revels in the Forest" was the title of a recital given by the music pupils of Miss Kathleen McCartney's school in a local auditorium this week. The recital was accompanied by dances depicting various scenes in the forest. The pupils taking part in the recital included Marshall Snapp, Bennie Davis, Mifflin Clowe, Martha Forney, June Cline, Julia Rena Richards, Mary Maxwell Bond, Dorothy Hawthorne, Reba Snarr, Caroline Stretchberry, Freda Loy, Margaret Clowe, Marjorie Mae Lowery, Anna Belle Snyder, Norma June Richards, Lois Yost, Margaret Omps, Randolph Grimm, Elizabeth Pierce, Georgia and May Bywaters, Helen Grimm, Anne Douglas Seal and Mildred Jones.

The community committee of the Girl Scouts was entertained at the home of Mrs. Daniel W. Lupton, on North Washington street. Those present included Mrs. Eugene Cooper, Mrs. Donald McFadden, Mrs. Joseph Hodgson, Mrs. Walter Bauserman, Miss Carrie Hunter, Mrs. William P. Massey, Mrs. John S. Scully, Mrs. W. A. Baker and Miss Elizabeth Kern, and the Scout leaders, Miss Edith Cornwell, Mrs. Chester Hobart, Mrs. Fred Stine, Miss Rene Mathews and Mrs. Bessie McCann. Reports of the recent national convention of Girl Scouts at Virginia Beach were rendered by Mrs. Baker, Miss Hunter and Mrs. Cooper. At the close of the meeting tea, sandwiches and nuts were served by Scouts Louise Eutsler, Virginia Eutsler, Bee Keeler, Virginia Smith, Charlotte Campbell, Helen Hatcher and Martha Stine.

The Woman's Auxiliary of Robert Y. Conrad Post, No. 21, American Legion, was entertained yesterday afternoon at the home of Mrs. T. Russell Cather. Plans were completed for the annual Armistice Day dinner and bazaar, and Mrs. Carl F. Massey, the auxiliary president, named the following ladies on a committee for the event: Miss Caroline Hunter, Mrs. Claude Grim, Mrs. W. P. Massey, Mrs. J. W. Rosenberger, Mrs. Arthur Robinson, Mrs. Arthur Snapp, Mrs. S. C. Brooks, Mrs. L. M. Allen, Mrs. W. Nelson Page, Mrs. Fred L. Glaize, Miss Frances Page, Mrs. Daily Slonaker and Mrs. B. M. Rosnel.

Mr. and Mrs. D. H. Sirbaugh entertained this week at their home here at an informal reception of their fiftieth wedding anniversary.

Orange, Va.

Mr. Carter Ransome, of Straits Settlements, India, who is spending some time with his mother, Mrs. George L. Browning, at the Old Manse, was a guest of the local Rotary Club at the regular weekly meeting on Thursday evening. Mr. John W. Bullock, of Miami, Fla., was also a guest of the club.

Mrs. H. G. Shields, of Roanoke, is a guest this week of her son-in-law and daughter, Dr. and Mrs. Frank G. Scott, at their home on Marshall Heights. Mr. and Mrs. Williams Shields motored up with her.

Mr. and Mrs. B. V. Boxley, jr., and their little daughter, and Mrs. B. V. Boxley, sr., of Louisa, were guests on Sunday of Mr. and Mrs. E. F. McIntosh, at their home on Main street.

Mrs. Calvin Barnett, of Lynchburg, is a guest this week of her brother and sister-in-law, Mr. and Mrs. Thomas McDermott.

Miss Katherine Barbee, of Orange, and sister, Mrs. James Watkins, of Gordonsville, attended the Virginia-St. John's game at the university on Saturday.

Mrs. Robert Keeley, of Jacksonville, Fla., was a week-end guest at the James Madison Hotel and visited her son, Robert, jr., who is a student at Woodberry Forest.

Mr. and Mrs. M. R. Ford, Miss Dorothy Cooper and Mr. Lindsay Cooper motored to Fauquier County on Sunday and were guests of Mr. and Mrs. Heflin.

Dr. and Mrs. Carroll W. Chewning spent the past week-end in Washington.

Miss Marguerite Boyer, of Richmond, Miss Nancy Boyer, of Washington, and Mr. Jim Turner, also of Washington, spent the week-end at the home of Mrs. Annie Boyer, on Marshall Heights.

Rockville

Mrs. Adrian Brunette entertained at bridge at her home on Tuesday afternoon, in honor of her sister, Mrs. Edgar Clark, of Syracuse, N. Y. Her other guests were Mrs. Norman Landrea, and Mrs. Paul Spurlin, both of Washington, Mrs. Vinson Peter, Mrs. William Pate, Mrs. William Linthicum, Mrs. Albert Ady and Mrs. Camillus Stokes.

The Rockville Community Garden Club held its last meeting of the season at the home of Mrs. Ford Young, with Mrs. Walter Young, Mrs Agnes Magie, Mrs. J. Frank Wilson and Mrs. E. L. Bullard as associate hostesses. There was a musical program in which Mrs. Eugene Scott, Mrs. B. T. Elmore, Mrs. Somervell Dawson and Mrs. Sidney Carr, took part. Officers for the coming year were elected as follows: Mrs. Harry Gormley, president; Mrs. Sidney Carr, first vice president; Mrs. E. L. Bullard, second vice president; Mrs. Gladys Benson, recording secretary; Mrs. Henry Latimer, corresponding secretary; and Mrs. George Ninas, treasurer. Prizes for the most points during the year, won from flower displays at the meetings, were won by Mrs. Harry Gormley, Mrs. Charles Leet and Mrs. Frank Karn.

Mrs. Edwin W. Broome entertained at bridge on Saturday afternoon at her home, her guests being members of the Rockville High School faculty, and employes of the Board of Education offices. Guests included Miss Eleanor Smith, Miss Lillian Wells, Mrs. Richard Waters, Miss Elizabeth Meany, Miss Ila Moore, Miss Donald Delashmut, Mrs Dean Wilkinson, Miss Olive Edmonds, Mrs. Carey Kingdon, Miss Elberta Rice, Mrs. Thomas Barnsley, Miss Hermine Badenhoop, Miss Bernadette Sheehen, Miss Huldah Burst, Miss Edna Hauke, Mrs. Loren Schott, Mrs. Wilson Ward, Miss Janet Prince, Miss Virginia Karn, Miss Eleanor Obici, Mrs. Fern Schneider, Miss Elizabeth Banks, Miss Susanna Stover, Mrs. Holmead, Miss Margaret Lohr, Miss Elgar Jones, Miss Antoinette Darby, Miss Gertrude Calhoun, Miss Margaret Ansdell, Miss Catherine Cockburn, Miss Mary Brewer, Miss Edith Crumbaker, Mrs. Thomas Troxell, Mrs. Walter Williams and Miss Virginia Brewer.

Mrs. Brownell Riggs entertained Mrs. Stephen Cromwell, Mrs. Albert Bouic, Mrs. Vinson Peter, Mrs. Thomas Dawson, Mrs. Thomas Kelly, Mrs. Robert Peter, Miss Catherine Smith and Mrs. Albert Ady at bridge on Tuesday at her home. Later in the afternoon the followng guests came in for tea: Mrs. Reuben Riggs, Mrs. Paul Brunette, Mrs. Dexter Bullard, Mrs. Edward Cashell, Mrs. Richard Waters, Mrs. Valentine Wilson and Mrs. Camillus Stokes. Mrs. Robert Peter and Mrs. Albert Ady assisted Mrs. Riggs.

Mrs. Joseph Magree, of Silver Spring, was hostess at a Halloween party which included Quota Club members from Montgomery County, Washington and Baltimore, on Monday evening at the Manor Club. There was a musical program, and both cards and dancing. Assisting Mrs. Magree were Mrs. Leversia Powers, Miss Dorothy Knickerson and Mrs. Leverne Fairchild.

Mrs. Douglas Blandford entertained at luncheon and bridge, her guests being Mrs. Albert Bouic, Mrs. Darby Bowman, Mrs. Barnard Welsh, Mrs. John Snure, Miss Ethel Spear, Misses Alice and Lillian Brand, Mrs. Bache Abert, Mrs. William Linthicum, Mrs. Vinson Peter and Mrs Franklin Baughmon.

Miss Emily Blandford entertained at dinner and bridge in honor of Miss Mary MacMillan, of Washington, on Wednesday evening at her home.

Miss Kristin Nilsson entertained at a dinner party on Thursday evening at her home, in honor of her niece, Miss Hallie Johnson, of Minnesota. The other guests were Miss Eleanor Smith, Mrs. Leversia Powers, Miss Elizabeth Meany, Miss Ruth Callinan, Miss Edith Crumbaker, Miss Gordon, Miss Mary Fisher, Miss Paine and Miss Barrows.

Hyattsville

Mrs. Alfred Wells was hostess to the members of her afternoon bridge club on Wednesday afternoon at her home in University Park, when her guests were Mrs. Arthur P. Gambrill, Mrs. Ernest Hinrichs, Mrs. Nicholas Orem, Mrs. M. B. Buchanan, Mrs. John Hollingsworth, Mrs. James C. Rogers and Mrs. Marguerite Sands.

Miss Charlotte Dorsey spent last week-end in Charlottesville, Va., where she attended the football game and dances of the University of Virginia.

Miss Margaret Herring entertained a number of young people at a supper party on last Sunday evening. Those who were in the company were Miss Mary Ingersoll, Miss Peggy Howard, Miss Betty Howard, Miss Eleanor Owings, Mr. Ralph Byxbee, Mr. Charles Rittenhouse, Mr. Otto Matheke, Mr. Irvin Owings and Mr. George Taylor.

Mr. Walter Welsh was the guest last week-end of his aunt, Miss Carrie Turner, at her home in Aquasco, Md.

Mrs. Thomas B. Gourley, of Holland Point, on the Patuxent, Md., is visiting her daughter and son-in-law, Dr. and Mrs. Thomas Latimer, at their home in Hyattsville.

Mr. and Mrs. Paul Henson, of Leland, Miss., are receiving congratulations upon the birth of a son. Mrs. Henson was the former Miss Betty Brown, daughter of Mr. and Mrs. Maury Brown, who formerly made her home in Hyattsville.

Mrs. Arthur Tupper, of Washington, was the guest last week-end of Miss Bessie Gibson.

Miss Dorothy Holden is spending the week with Mrs. J. C. Boykin at her home in Washington.

Mrs. Edward C. Halloran entertained Friday October 29, in honor of her daughter, Miss Julie Anne Halloran, who was celebrating a birthday anniversary.

A regular meeting of the Philathea Business Organization was held on Tuesday evening at the home of Mrs. M. H. B. Hoffman on Ralston avenue.

Mrs. R. O. Bell, of Lynchburg, Va., has returned to her home after passing some time with her sister, Mrs. Louis Dashiell.

Mr. Arthur Carr, Mr. William F. Childs, jr., of Frederick, Md., and Mr. Ned Duncan, of District Heights, Md., are on a several days' hunting trip in West Virginia.

The annual Halloween party for the members of the Sunday school of Pinkney Memorial Church was held in the parish hall of the church on Friday.

Mr. Shephard K. Haynes has returned from a months' trip to Memphis, Tenn., and Raleigh, N. C.

Mr. Thacker Berry, of Owens, Va., is the guest of Mr. and Mrs. Rice Hooe.

Mr. and Mrs. Kenneth Brooks entertained at a Halloween party on Monday for their daughter, Miss Eleanor Brooks, and their son, Mr. Kenneth Brooks, jr. Their guests were Miss Henrietta Howard, Miss Virginia Jones, Mr. Carlton Jones, jr., Mr. Dwight B. Galt, jr., Mr. Teddy Morse and Mr. Paul Herring.

Mrs. Nellie Hyatt Elliott and Mrs. Rex Smith, both of Washington, were guests last week-end of Dr. and Mrs. Alfred Wells at their home in University Park.

Mrs. Paul Herring was hostess to the members of her contract bridge club at her home on Tuesday afternoon. Her guests were Mrs. Robert Morse, Mrs. Harry Howard, Mrs. John Howard, Mrs. Will Howard, Mrs. Glen, Mrs. Clifford Johnson, and Mrs. Fritz Hinrichs.

The Beaver Dam Country Club was the scene of the victory dance on Thursday evening by the Young Men's Democratic Club, of Prince Georges County, Md. Several hundred guests from Hyattsville, Washington, and various points in southern Maryland attended. An attractive feature of the evening was the unveiling of a portrait of Gov. Franklin D. Roosevelt by Miss Helen Louise Duckett and Miss Mae Harris Clark, both of Hyattsville and both debutantes of last season in Washington. Mr. Walter L. Green, chairman of the social committee of the club, was in charge of the arrangements.

Mr. and Mrs. Dwight B. Galt were among those entertaining at dinner previous to the victory dance at the Beaver Dam Club.

Dr. and Mrs. D. W. McShane, of Springfield, Ill., have departed after passing some time with Mr. and Mrs. Theodore Vandoran.

Mr. and Mrs. Temple Jarrell and Mr. W. C. Rolph were guests of relatives last week-end on the Eastern Shore of Maryland.

Leesburg

Special to The Washington Post.

Leesburg, Va., Nov. 5.—Mrs. Coleman C. Gore, wife of the president of the Leesburg Rotary Club, entertained at luncheon today at the Black Cat Inn in honor of Mrs. E. E. Johnson, of Roanoke, Va., wife of the district governor of Fifty-sixth District Rotary International, her daughter, Miss Ruth Johnson, and a daughter-in-law. Others present were Mrs. E. E. Garrett, Mrs. Bruce McIntosh, Mrs. James di Zerega, Mrs. J. Terry Hirst, Mrs. B. L. Gore, Mrs. Lloyd Slack, Mrs. F. P. Smoot, Mrs. E. L. McFarland and Mrs. H. C. Littlejohn.

Following the luncheon the party went to the Leesburg Inn where Mr. Johnson addressed the Leesburg Rotary Club. Later they went to Oak Hill, former home of President Monroe, where Mr. Frank C. Littlejohn, present owner, entertained the guests by showing them through the house and grounds of the famous old mansion.

The Leesburg Parent-Teachers Association met at the school auditorium on Wednesday afternoon.

The bridge club was entertained on Friday by Mrs. E. A. Miller.

Mrs. Edward Nichols, of Washington, was the guest last week of Mrs. Robert Walker.

Mr. and Mrs. Robert Macdonald and son, of Niagara Falls, have been guests this week of Mr. and Mrs. Robert Macdonald.

Mrs. Westmoreland Davis was hostess at bridge on Wednesday.

Mrs. Maury Dyer, who has been spending some time in Baltimore, was the guest this week of her parents, Mr. and Mrs. Robert Wildman.

Olive Branch Chapter, No. 86, Order Eastern Star, had their Bicentennial program on Tuesday evening. Those taking part were Mrs Arthur Jenkins, Marion Oliver, William Oliver and Anne McDonald.

Miss Catherine Garrett was hostess on Monday at a Halloween party and bridge.

Mr. and Mrs. Randolph Edwards and family, of Washington; Messrs. Paul Johnston, and Lloyd Briggs, of Princeton, N. J., were week-end guests of Mr. and Mrs. Paul Carter.

Additional suburban society news will be found in the society section of this issue.

Second Section	Pages
Society	1-4
Fashions	5
Club Notes	6

The Washington Post.

Second Section	Pages
Society	1-4
Fashions	5
Club Notes	6

WASHINGTON: SUNDAY, NOVEMBER 6, 1932.

CAPITAL SOCIETY MATRONS AND DEBUTANTES POSE WITH FAVORITE PETS

Mrs Alicia Glendenning

Mrs Kenneth Hoge

Harris & Ewing Photos

De Martino Goes to Italy on Saturday

Ambassador Claudel Meets Wife and Daughter in New York Tuesday.

THE retiring Ambassador of Italy, Nobile Giacomo de Martino, will leave Saturday for New York, whence he will sail on the Rex for Europe to join Donna Antoinetta de Martino in Italy.

Mme. Claudel, wife of the Ambassador of France, and Mlle. Reine Claudel will arrive in New York Tuesday on the Paris. The Ambassador plans to go to New York to meet them. Mlle. Renee Claudel, youngest daughter of the Ambassador and Mme. Claudel, will not return to Washington this winter, but will remain in France at school.

The Attache of the Embassy, M. Claude-Achille Clarac, will also arrive in New York on the Paris Tuesday, after spending several months in his home land.

The Ambassador of Poland, Mr. Tytus Filipowicz, will arrive in Washington tomorrow from New York, where he has been for several days since his arrival in this country. The Ambassador spent several months in Poland and other parts of Europe.

The Ambassador of Chile, Senor Don Miguel Cruchaga Tocornal, returned to Washington yesterday after passing several days in New York.

The newly appointed Ambassador of Cuba and Senora de Cintas have returned to Washington after spending several days in New York.

The Minister of Sweden, Mr. W. Bostrom, has left Washington for a trip to the Middle West to take part in the memorial ceremonies honoring King Gustavus Adolphus which will be held in Chicago. He will go to Jamestown, N. Y., on his return trip to Washington, for the memorial ceremonies there in honor of Sweden's warrior king. He will return to Washington Friday.

The Minister of the Irish Free State, Mr. Michael MacWhite, will go to New York Tuesday to attend the International Horse Show. That evening he will attend the dinner to be given at the Waldorf-Astoria by the International Horse Show Association, and on Wednesday, the minister will entertain at a luncheon at the Ambassador in honor of the members of the Irish riding team.

Continued on Page 2, Column 3.

Mrs. Whitney Matron At Lambert Wedding

Special to The Washington Post.

Middleburg, Va., Nov. 5.—Mrs. John Hay Whitney, of Llangollen Farms, near Middleburg, will be the matron of honor at the marriage of Miss Rachel L. Lambert, daughter of Mr. and Mrs. Gerard Barnes Lambert, of Albemarle, at Princeton, N. J., and Carter Hall, Clarke County, Va., to Mr. Stacy B. Lloyd, of Ardmore, Pa., which will take place Saturday, November 26, in Trinity Church, at Princeton.

Other attendants of the bride will include Miss K. Wainwright, and Mrs. William L. Elkins, of Philadelphia; Miss Kitty Wicks, Miss Lelia Delano, Miss Margaret Potter, Mrs. Henry Parish, Miss Madline C. Dixon and Miss Eleanor P. Schey, all of New York; Mrs. Austin Dunham, of Hartford, Conn., sister of the bridegroom, and Mrs. Henry Jackson, jr., of Boston.

Miss Ethel Mae Taylor

Queen of Florida Visitor in Capital

Capt. W. C. Bond, U. S. N., and Mrs. Bond, have as their guests Mrs. George R. Grey and her daughter, Miss Martha Bond Grey, and Miss Georgina Grey, of Dubois, Pa. Miss Martha Grey was queen of the Festival of States at St. Petersburg, Fla., and visited in Havana, Cuba, a trip she won as queen and as runner-up for Miss America. Miss Grey was a pupil of Elise Sorelle, noted harpist, at the Penn Hall Junior College for Girls at Chambersburg, Pa., and was selected as one of three girls out of a class of 30 to represent the school at the music festivals in Germany, following her graduation in 1930. She accompanied Miss Sorelle on a trip through Europe and attended the Passion Play. She is a talented poet and has read several of her poems over the radio from Cuba and Florida.

Black and White Glisten At Ball for Debutantes

Unusual Beauty Marks Function of Mrs. Dunlop—Buds Are Serenaded With Their Favorite Songs; Hunting Season On.

BEAUTY and dignity was the keynote of the Black and White Ball given last night for this season debutantes by Mrs. William Laird Dunlop, jr., in the grand ballroom and Chinese room of the Mayflower. Approximately 450 guests were present including the parents of many of the debutantes and out-of-town visitors.

Receiving with Mrs. Dunlop, who wore a gown of black and white velvet, were all the debutantes, who, standing in front of an enormous black velvet screen in their shimmering white evening gowns, made a picture long to be remembered. An indirect spotlight playing on the group added to the beauty of the setting.

Among those in line were Miss Susan Rogers, Miss Priscilla Winslow Watson, Miss Frances Simonds, Miss Margaret McKinley, Miss Margaret Ely, Miss Janet Patterson, Miss Catherine DuBois, Miss Laura Katherine Field, Miss Helen P. Manley, Miss Jean Kingman, Miss Dorothy Egerton Smith, Miss Margaret Nixon, Miss Betty A. Burke and Miss Helen Fortescue.

Also Miss Mal Sykes, Miss Julia Matheson, Miss Ann Daingerfield, Miss Louise A. Tittmann, Miss Ethel Mae Taylor, Miss Marion Shouse, Miss Osra Ann Gault, Miss Edith Bull, Miss Mary Lee Bell, Miss Gertrude Faust, Miss Lydia Lane Foster, Miss Virginia Hall, Miss Florence Harris, Miss Eleanor Jones, Miss Betty Jones, Miss Ruth Tuckerman, Miss Martha Morrow, Miss Helen Mark, Miss Marguerite Prescott, Miss Elizabeth Knowlton Walker, Miss Jane Tewksbury, Miss Helen Tewksbury and Miss Elizabeth Burke.

To further carry out the black and white color scheme the decorations on the buffet table and also on the small tables where the guests were served in the Chinese room included large, black baskets filled with white chrysanthemums and tall, black and white tapers in silver candlesticks. An enormous cake, half black and half white, with black and white lettering "To the Debutante of 1932-33" was used as a centerpiece and the same color scheme was also followed in the confections and small cakes.

Favorite songs of the debutantes were given in a most delightful manner at each of the tables by Miss Mary McChord, and several beautiful dance numbers were given by Miss Seonia Osnis, who wore a frock of black and white chiffon.

Among the out-of-town guests were Miss Katherine Talley, of Dallas, Tex.; Miss Elizabeth Ball, of Norfolk, Va.; Miss Anna B. Hancock and Miss Ellen Gowan Hood, of Philadelphia; Miss Patti Warfield Edmonston, Miss Helen Potts and Miss Anne Potts, of Baltimore; Miss Betty Wild and Miss Betty Zane, of New York City, and Miss Elizabeth Cabaniss, of Birmingham, Ala.

Among the parents of debutantes were Rear Admiral and Mrs. Adolphus E. Watson, Brig. Gen. and Mrs. James F. McKinley, Col. and Mrs. Frederick W. Manley, Col. and Mrs. John Kingman, Col. and Mrs. Walter D. Smith, Col. and Mrs. Courtland Nixon, Maj. and Mrs. Henry D. F. Mupnikhuysen, Dr. and Mrs. John W. Burke, Mrs. James G. Field, Mrs. Eugene O. Sykes, Mrs. Marion E. Shouse, Mr. and Mrs. Malcolm Matheson, Mrs. Archibald Sterling, Mr. and Mrs. Charles Trowbridge Tittman, Dr. and Mrs. William D. Tewksbury, Mrs. George Lee Bell, Mrs. Ivens Jones and Mr. and Mrs. Leroy Mark.

Also present were Mrs. Arthur MacArthur, Mr. and Mrs. J. D. Halsted, Mr. and Mrs. Emerson Rose, Mr. and Mrs. Harold Barkley Railey, Mr. and Mrs. Britton Walker, Mrs. Louis Antonsanti, Mr. and Mrs. Hugo Rennert.

Miss Elizabeth Pillsbury, Miss Maria Sacasa, Miss Louise H. Gwynn, Miss Natalie Keeney, Miss Eleanor Calvert, Miss Margaret Calvert, Miss Mary S. Birdsall, Miss Ruth Bryant, Miss Virginia Cooke, Miss Polly Cooke, Miss Jane Culbertson, Miss Junia Culbertson, Miss Olga Craven, Miss Betty West, Miss Katherine Fuqua, Miss Beatrice Patton, Miss Louise Hoehling, Miss Dorothy Lane, Miss Lalla Lynn, Miss Jane Love, Miss Emiscah Gale Davis, Miss Isabel Perry, Miss Cecil Perry, Miss Theresa Saul, Miss Greta Swenson and others.

The fall season with its crisp, clear weather, always brings the interest of society around to hunting, and even those who do not engage in the sport of sports follow the hunts with as much enthusiasm, or almost as much, as do the riders themselves. The Armistice Day hunt of the Fairfax Hounds, the first of the year, promises to be one of the most important of the season, since members of the Riding and Hunt Club, and the Leesburg Hunt have

Continued on Page 2, Column 1.

Scottish Printer Entertained Here

Mr. William Maxwell and his daughter, Miss Ella Maxwell, of Edinburgh, Scotland, were the guests in whose honor Mr. and Mrs. George H. Carter entertained at dinner last evening at the Mayflower.

Mr. Maxwell is a well-known printer and publisher of Edinburgh and is past master of the British Federation of Master Printers. He is in this country visiting various commercial printing establishments and the United States Government Printing Office here.

Others present at the dinner were Mr. and Mrs. Harvey D. Best, of Philadelphia; Mr. and Mrs. J. Hilman Hendrick, Mr. and Mrs. O. T. Wright, Mr. and Mrs. Fred Hartman, Miss Mary A. Tate, Miss Madge Carter, daughter of the hosts, and Mr. John Deviny.

Miss Dorothy Fell

Jubilee Tomorrow of Delta Sigma Pi

Mr. Frederick M. Feiker, director of the Bureau of Foreign and Domestic Commerce, and Mrs. Feiker will head the list of guests who will attend the silver jubilee dinner and dance of the International Fraternity of Delta Sigma Pi at the Hamilton Hotel tomorrow evening at 8 o'clock.

Other guests will be the Rev. Edmund A. Walsh, vice president of Georgetown University and regent of the School of Foreign Service; Dr. William F. Notz, dean of the school, and Mrs. Notz, Dr. Thomas H. Healy, assistant dean, and Mrs. Healy and Mr. Robert Vining.

The toastmaster will be Mr. V. Manning Hoffman. The affair, which has been arranged by Mr. John B. O'Shea, Mr. E. A. Nash and Mr. H. Murray O'Hanlon, will celebrate the founding of the fraternity at New York U.

Mrs. Stimson at Highhold on Week-End

Secretary's Wife Has Been Visiting in New Haven; Morrow Ball Dec. 9.

THE Secretary of State and Mrs. Henry L. Stimson are spending the week-end at Highhold, their Long Island estate. The Secretary left Washington on Friday and Mrs. Stimson, who has been visiting in New Haven for a few days, also arrived at Highhold on Friday. They will return to Washington tomorrow or Tuesday. Secretary and Mrs. Stimson have cast their votes by mail.

The Secretary of the Treasury and Mrs. Ogden L. Mills are expected back in Washington either today or tomorrow from New York.

The Attorney General, Mr. William D. Mitchell, has gone to St. Paul, Minn., where he will remain until after election day.

The Secretary of the Interior and Mrs. Ray Lyman Wilbur, who left Washington on October 28, will arrive at Stanford University, Calif., in time to cast their votes on Tuesday.

En route West Secretary Wilbur made addresses in Cleveland, Ohio; Laramie, Wyo.; Salt Lake City and Ogden, Utah; Boise City and Pocatello, Idaho, and Seattle, Wash. They will return to the Mayflower in ten days or two weeks.

The Assistant Secretary of the Treasury and Mrs. James H. Douglas will have as their guest for a few days the latter's mother, Mrs. Robert G. McGann, of Lake Forest, Ill. She will arrive today, and this evening Mr. and Mrs. Douglas will entertain in her honor at dinner.

Maj. Gen. and Mrs. George Simonds and the officers and ladies of the Army War College will be at home this afternoon from 4 until 6 o'clock.

Miss Helen Robbins, daughter of Mr. and Mrs. Warren Delano Robbins, has gone to Boston, accompanied by Miss Edith Baker, daughter of Mr. and Mrs. George Baker, of New York. She attended the Army-Harvard football game there yesterday. While in Boston they are guests of Mr. and Mrs. Alexander Grant.

Mrs. Dwight W. Morrow, wife of the late Senator from New Jersey, will give a ball on December 9 at her residence in Englewood for her youngest daughter, Miss Constance Morrow.

Capital Buds Honored With Brilliant Ball

Mrs. Dunlop's Black and White Function Sparkles With Color.

Continued from Page 1.

been invited to join the meet that day.

The run will start from Kenmore, the Virginia home of Mr. and Mrs. George Rothwell Brown, and will be marked by many picturesque features, notably the loosing of a flock of white doves as a symbol of Armistice Day.

Following the hunt there will be a breakfast at the Fairfax Club at Sunset Hills, Va.

Mr. and Mrs. John Hay Whitney, always devotees of hunting and racing, will hold the second annual race meeting of the Piedmont Hounds on Saturday at Llangollen, their historic estate near Middleburg, Va.

The sporting element of Eastern society is looking forward with keen anticipation to this meet of the Piedmont hounds, which is one of the oldest recognized hunt clubs in this country.

The Whitneys, and in fact all of the smart society folk of the Virginia horse country, will entertain extensively over next week-end. Last year the Whitneys gave a memorable barn dance to which the countryside was invited, and no doubt this year they will entertain their guests in some unique and attractive manner.

Four races are again scheduled for the forthcoming gathering, and the rules for these events are such that only the cream of thoroughbred hunters and steeplechasers are able to enter. They are run over a course laid out through the rolling country of the Llangollen estate, built along the lines of the Grand National course at Aintree, England.

Hundreds of New Yorkers, lovers of horse flesh, will come South for the event, and many of them will be the guests of Mr and Mrs. Whitney.

The Riding and Hunt Club is holding biweekly hunts, some of them over newly paneled country. The Fairfax Hunt has informal runs every Tuesday from the Sunset Hills Clubhouse. More formal meets scheduled by the Fairfax Hunt for this month include a meet at Chantilly Farm on Saturday, November 19; a Thanksgiving Day hunt at Dranesville, Va., and a meet on Saturday, November 26, to start from the home of Maj. Maxwell near Vienna, Va. Mr. A. Smith Bowman and Maj. Hobart H. Hawkins are joint masters of the Fairfax hounds.

Of interest to the musical world will be the musicale on November 15 at 9 o'clock at the Dodge Hotel, for which Mrs. John D. Rockefeller, jr., Mrs. Edward M. Townsend and Miss Elizabeth Eastman will be joint hostesses. The artists will be eleven members of the National Symphony Orchestra, and the affair will be attended by a brilliant audience. The hostesses will be assisted in receiving by Miss Agness Peter, Miss Flora McGill Keefer and Miss Mary A. Lindsley.

Mrs. Rockefeller, who is a sister of Representative Richard Aldrich, has always been deeply interested in the Dodge Hotel, which was founded on her ideals of what a hotel should afford its patrons, frequently visits Washington, when she does much of her entertaining at the hotel. Mrs. Townsend is from New York and makes her home in one of the smart and much-written-about apartments on Beekman place, overlooking the East River.

She was formerly Miss Alice Greenough and is prominent in the national society of Colonial Dames, and is chairman of the Sulgrave Manor Association. Miss Elizabeth Eastman is the sister of Mr. Joseph Eastman, Interstate Commerce Commissoner, and acts as his hostess. So with these three charming women as hostesses the musicale will be a charming affair.

Others who will attend the concert will be the Minister of the Union of South Africa, Mr. Eric Louw; the Minister of Egypt, Sesostris Sidarouss Pasha; the secretary to the President and Mrs. Walter Newton, Maj. Gen. and Mrs. Mason Patrick, Miss Grace Burton, Mrs. John Allan Dougherty, Miss Agnes Peter, Mr. and Mrs. Henry H. Flather and many other guests from the diplomatic corps and official circles.

Col. Wade H. Cooper is spending the week-end in New York.

Mrs. Lewis M. Allen, accompanied by her mother, Mrs. Henry B. Gilpin, of Winchester, is at the Dodge.

The District Society of the Dames of the Loyal Legion, of which Mrs. Warren J. Haines is president, will give a card party on November 21 at the residence of Mrs. Richard L. Hoxie, 3401 Macomb street. There will be interesting features. A modish hat of French creation will crown the head of the guest who draws the right number. A dark-eyed gypsy will tell fortunes. There will be prizes and refreshments, and surprises to enhance the pleasure of the guests.

Miss Muriel Shaw, who has been spending the past year in this country, coming here after making a tour of the world, has spent most of her life in the Orient, and on Thursday she will give a lecture and exhibit in the theater of Wardman Park Hotel on her travels and experiences.

Her theme will be told in story form while the players on the stage dressed in costumes she has brought here with her, will carry on the sequence. Orchestrations and celebrated local vocalists will render the accompaniment. A collection of authentic curios will be on display.

The George Washington University Chapter of Kappa Delta Sorority entertained at a dance in honor of its pledges last evening, at the chapter house, 1756 K street.

Delta Alpha Sorority is giving a breakfast this morning at Wardman Park Hotel for its members and the new pledges. About 20 girls will be in attendance.

Mrs. Arthur Clarendon Smith and her daughter, Miss Betty Smith, will motor to Charlottesville, to spend the week-end as guests of Mr. Blackburn, of the University of Virginia.

Mrs. Albert Earle Conradis and Miss Frances Brooks entertained at a buffet supper preceding the Black and White ball last evening. The guests were Miss May Harris Clark, Miss Elisabeth Hoover, Mis Louise Turner, Miss Helen Louise Duckett, Lieut. Herbert Thatcher, Mr. John Galliger, Mr. Warren Glover, Mr. Lynn Anderson, and Lieut. Raoul Waller.

Mrs. William Fitch Kelley has issued invitations for a dinner and reception at the Wardman Park Hotel on Wednesday for fourteen guests.

Attractive Members of Official and Resident Society

Underwood & Underwood.

Miss Caroline Miller, left; Mrs. John B. Coulter, upper center; Miss Jeanette Garrett, lower center, and Miss Ida Clagett. Miss Miller is the daughter of Mrs. Archibald Miller. Mrs. Coulter is the wife of Maj. Coulter, U. S. A., and Miss Garrett is the daughter of Representative Garrett, of Texas.

Templars' Drilling Corps Plans Dance

The Drill Corps of Columbia Commandery, No. 2, Knights Templar, is looking forward with much enthusiasm to the ball and card party to be held Tuesday evening, November 15, in the ballroom of the Kennedy-Warren Hotel.

A partial list of the growing patron and patroness committee includes:

Mr. and Mrs. Frank A. Birgfeld, Mr. and Mrs. J. Harry Cunningham, Mr. L. Whiting Estes, Mr. and Mrs. Frank E. Gibson, Mr. B. F. Larcomb, Mr. and Mrs. David J. Roberts, Mr. and Mrs. Charles F. Roberts, Mr. and Mrs. Seaton W. Trunnell, Mr. and Mrs. James A. West, Mr. and Mrs. Henry H. Wright, Mr. and Mrs. Andrew Ross, Mr. and Mrs. J. Walter Karsner, Mr. and Mrs. Charles E. Baldwin, Mr. and Msr. Charles D. Shackelford, Mr. and Mrs. P. Raymond Boesch, Mr. and Mrs. W. P. Amos, Mr. and Mrs. Castleman P. Boss, Mr. and Mrs. Raymond N. Babcock, Mr. and Mrs. Robert C. Blocher, Mr. and Mrs. Wirt T. Boswell, Mr. Lester L. Butler, Mr. and Mrs. John L. Clere, Mr. and Mrs. Forrester A. Coulter, Mr. and Mrs. Arthur G. Fessenden, Mr. and Mrs. Samuel T. Farmer, Dr. and Mrs. Wm. L. Gausman, Mr. Wm. Gutshall, Mr. and Mrs. Preston L. George, Mr. and Mrs. Frank Grayson, Mr. and Mrs. Frank Hegner, Mr. and Mrs. William J. Hill, Mr. and Mrs. Samuel T. Hill, Mr. and Mrs. Harry J. Hunt, jr., Mr. and Mrs. Timothy S. Newkirk, Mr. Roy A. Plymton, Mr. and Mrs. J. Harry Phillips, Mr. and Mrs. J. Edwin Reid, Mr. and Mrs. Albert C. Shafer, Mr. and Mrs. Paul S. Sutton, Mr. and Mrs. John B. Schommer, Mr. and Mrs. Robert P. Smith, Mr. and Mrs. A. W. Siverling, Mr. Roy F. Stahlberg, Mr. and Mrs. Herbert M. Taylor, Mr. Fred A. Woodis, Mr. and Mrs. Fred A. Waters and Mr. and Mrs. Christfer M. Zepp.

Epochs in Painting Subject of Lectures

A series of illustrated talks on great epochs in painting, by Miss Ada Rainey, will be given in the studio of the League of American Pen Women at Stoneleigh Court, Connecticut avenue and L streets.

The great paintings of Italy, Spain, France, Holland, Flanders and England beginning with the early Renaissance will be shown on the screen. The story of the lives of the artists and the times in which they lived will be outlined.

There will be two series of lectures. Evenings at 8 o'clock beginning Wednesday, and Thursday mornings at 11:15. The lectures will be given for six consecutive weeks.

A round table discussion on art will follow for those who want to stay for luncheon, immediately after the close of the morning talk.

Patronesses are Mrs. Wilbur J. Carr, Mrs. Willoughby S. Chesley, Mrs. William Fitch Kelley, Mrs. Gideon A. Lyon, Mrs. C. Powell Minnigerode, Mrs. William Barret Ridgeley, Mrs. John Rutherfoord, Mrs. H. L. Rust, jr., Miss Helen Seymour, Mrs. George Oakley Totten, jr., and Mrs. Carlton van Valkenburg.

Mr. and Mrs. Henry Lloyd Aspinwall are at the Hotel Grafton for the winter.

Mrs. Benjamin Smith, with her son, Capt. Horace Smith, U. S. A., entertained at a bridge luncheon at Wardman Park Hotel Tuesday. Among her guests were Mrs. Miles, wife of Gen. Perry Miles; Mrs. Fay Heaton Phillips, Mrs. Robert Wood, Mrs. McClure, wife of Brig. Gen. Nathaniel McClure, and Mrs. Sherman, wife of Lieut. Sherman.

Mrs. David Meade Lea has cancelled all engagements owing to the serious illness of Mr. Lea.

Box parties are forming to attend the concert by the Philadelphia Orchestra at Constitution Hall on Tuesday evening, November 22. Mrs. Hoover is expected to attend and occupy her box with friends. Others having box parties are Countess Szechenyi, Miss Mable Boardman, Mrs. Adolph Caspar Miller, Mrs. Edwin B. Parker, Mrs. Frederick A. Delano, Mrs. William Crozier, Mr. William P. Eno, Mrs. Robert Lansing, Mrs. Oscar Jarecki, Mrs. Ralph Worthington, Mrs. Sarah Stolkes Halkett, Mrs. Frederick C. Hicks, Miss Alice Clapp, Miss Mary L. A. Clement and Mrs. F. A. Keep.

Envoy De Martino Departs This Week

Continued from Page 1.

The Minister of Egypt, Sesostris Sidarouss Pasha, entertained at luncheon yesterday at the legation in honor of Baron Georges de Menasce, of Alexandria, Egypt, who is visiting in Washington, where his cousin, Mr. Andre Cattaui, is attache at the Egyptian Legation. He will spend ten days here, at the Carlton. The company at luncheon yesterday included a few guests in addition to the members of the embassy staff.

The newly appointed Minister of Panama, Senor Dr. Ricardo Alfaro, and Senora de Alfaro and their two daughters, will arrive in Washington today from New York, where they landed yesterday from Panama.

The Minister was until recently president of the Republic of Panama.

Count Gustaf-Fredrik von Rosen, Military Attache of the Swedish Legation, will leave today to be absent a short time.

Luncheons for Buds

Mrs. William F. Pearson will entertain at luncheon at the Shoreham tomorrow for her daughter, Miss Sally Pearson, the debutantes of the season and in honor of Miss Laura Katherine Field. Her guests will number 32.

Mrs. Arthur C. McElroy will entertain at luncheon at the Shoreham Wednesday in honor of her daughter, Miss Ethel Mae Taylor, and the debutantes of the season.

Col. and Mrs. Walter D. Smith will introduce their daughter, Miss Dorothy Egerton Smith; Mrs. Ivenz Jones will introduce her twin daughters, Miss Betty Jones and Miss Eleancr Jones, and Mrs. Victor Sidney Foster will introduce her daughter, Miss Lydia-Lane Foster, at a dance at the Army War College Christmas eve, Saturday, December 24.

Miss Marbury Beall, daughter of Mr. and Mrs. William Dent Beall, will entertain informally at tea Sunday, December 20, in her home in honor of Miss Katherine Abercrombie, Miss Katherine Detrick and Miss Sarah Koppelman, debutantes of Baltimore.

The second annual subdebutante dance will be held at the Shoreham Wednesday, December 28, under the direction of Mrs. Helen Ray Hagner. The patronesses will be Mrs. R. Wilmer Bolling, Mrs. John A. Davidge, Mrs. John S. Flannery, Mrs. John J. Hamilton, Mrs. Rudolph M. Kauffmann, Mrs. Royal T. McKenna, Mrs. Lloyd Burns Magruder, Mrs. Upshur Moorhead, Mrs. Campbell Pritchett, Mrs. Charles Trowbridge Tittmann and Mrs. Ralph Worthington.

Mrs. Hagner's fifth annual midshipmen and cadets ball will be held at the Mayflower Monday, December 26. This ball has been held Christmas night for the past four years, but as Christmas comes on Sunday this year, it will be held on Monday night.

Dinner for Daughter

Preceding the black and white ball last evening Mr. and Mrs. Charles Trowbridge Tittmann were hosts at dinner at the Mayflower for their daughter, Miss Louise A. Tittmann, who will be presented to society on November 27 at their home in Washington.

Their guests were Miss Gertrude Faust, Miss Ruth Tuckerman, Miss Catherine DuBois, Miss Frances Simonds, Miss Florence Harris and Miss Bliss Shuman, of Annapolis, Md.; Lieut. Stewart Blue, U. S. N.; Lieut. Albert Watson, U. S. A.; Lieut. Henry Kunzia, U. S. A.; Mr. John Payne, Mr. William Stanley, Mr. George McMorrin, Mr. William Whittle, Mr. Frederick Hunt and Mr. Douglas Bogart.

Mrs. E. E. Danley, chairman of the committee on public affairs, will preside at the joint Public Affairs-World Fellowship luncheon, to be held Tuesday at the Young Women's Christian Association, Seventeenth and K streets, when Dr. W. C. Johnstone, assistant professor of political science at George Washington University, will be heard on "The Present-Day Conditions in Europe." Mrs. Danley will be assisted by Mrs. Fred E. Wright, who is chairman of the world fellowship committee of the Y. W. C. A.

Miss Loomis Is Wed To Robert B. Wall

The marriage of Miss Marjorie E. Loomis, daughter of Mr. and Mrs. Myrle C. Loomis, to Mr. Robert Berchman Wall, son of Mrs. Lillian M. Wall, took place Friday evening, October 28, in the Baptist Church, Cherrydale, Va. The ceremony was performed by the Rev. Ryland T. Dodge, of Alexandria, Va., assisted by the Rev. T. Ford Barker, of Washington.

The bride was given in marriage by her brother, Mr. Jack Loomis, and wore a gown of ivory satin made on Empire lines. Her veil of rose point lace, an heirloom in the bridegroom's family, was becomingly arranged in cap effect, caught at the back with clusters of orange blossoms. She carried calla lilies. The maid of honor, Miss Elizabeth Hudgins, of Mathews, Va., and the six bridesmaids wore gowns of eggshell crepe trimmed in brown velvet, and wore brown slippers. They carried bronze chrysanthemums. The bridesmaids were Miss Jane Joslyn, of Mathews, Va.; Mrs. Jack Loomis, of Lyon Park, Va.; Miss Audrey Shreve, Woodmont, Va.; Miss Elizabeth Kingsolver, of Clarendon, Va.; Mrs. Carl Miller and Miss Elizabeth Coleman, of Washington. Little Beverly Loomis, sister of the bride, was flower girl. She wore a long Empire frock, of eggshell crepe, and carried a basket of chrysanthemum petals, which she scattered along the aisle.

Mr. David L. McGonegal, of Clarendon, Va., cousin of the bridegroom, acted as best man. The ushers were Mr. Richard Roszel, of Upperville, Va.; Mr. Richard Haislip, of Alexandria, Va.; Mr. Maynard F. Hamma, jr., Mr. Edward Marquess, Mr. Carl Miller, all of Washington, and Mr. William H. Wall, of Cherrydale, brother of the bridegroom.

Following the ceremony a reception was held at the church. The bride's mother attired in emerald green transparent velvet, and the bridegroom's mother in wine-colored transparent velvet, both wearing corsages of orchids, assisted in receiving. Later a small reception was held at the bride's home for the wedding party, relatives, and a few intimate friends. Mr. Wall and his bride later left for New York, from where they sailed on Saturday for Bermuda.

Pi Beta Phi Lunch at Columbia Club

A luncheon at the Columbia Country Club, followed by bridge, will be given at 1 o'clock, Saturday, November 12, by the Washington Alumnae Club of Pi Beta Phi Fraternity, in honor of the recent pledges of the chapter at George Washington University, and two recently chosen national officers, Miss Mary Katherine Lutz, Arrow editor and a member of grand council, and Miss Mary Hornaday, president of Gamma Province. The active chapter of George Washington University also will be guests of the Alumnae Club.

The new pledgs are Peggy Bastable, Barbara Brown, Edith Bruce, Betty Crane, Audrey Edmonds, Betty Head, Barbara Heitt, Virginia Jones, Nancy Jennings, Eldridge Loeffler, Lucile McGehee, Alison McDaniel, Jane McKnew, Marjorie Nelson, Cherie Seaman, Mary E. Spinks, Sally Trott, Kathrn Welling, Dorothy Willard and Eleanor Yocum.

The guests will be received by Mrs. Arthur E. Nesbitt, president of the Alumnae Club, and Miss Betsy Garrett, president of Disrtict of Columbia Alpha Chapter at George Washington University. All Pi Phis are invited. Reservations should be made with Mrs. James Murray, Valley Vista Apartment, 2032 Belmont road (Decatur 5000).

The regular November meeting of the Alumnae Club of Pi Beta Phi will be held Tuesday evening, November 15, at the home of Miss Marion McCoy, 4410 Sixteenth street. Mrs. William F. Sippel, of Baltimore, Gamma Province vice president, and Mrs. Gardner Helmick will be guest speakers on that occasion.

Miss Hildegarde Hamilton, landscape artist, and Mr. Norman Frauenheim, concert pianist, are to be the guests of honor at a tea given by the Ten o'Clock Club, this afternoon.

The tea is occasioned by the formal opening of an exhibition of Miss Hamilton's landscape paintings and a concert by Mr. Frauenheim.

The board of directors of St. Gertrude's School of Arts and Crafts are sponsoring a lecture to be given on November 18, at 8 p. m. at Gaston Hall, Georgetown University. Dr. Fulton Sheen, of New York and Washington, will give the lecture.

His subject will be "The Pagentry of the Skies." The ladies serving as patronesses of the occasion are Mrs. D. J. Callahan, Mrs. Charles P. Neill, Mrs. James Tumulty, Mrs. Robert Graves, Mrs. D. C. Shea, Mrs. B. F. Saul, Mrs. Eva Killkoff.

H. L. Hancock Weds Miss Grace K. Kirk

The wedding of Miss Grace Kathryn Kirk, daughter of Mr. and Mrs. Allen H. Kirk, and Mr. Harry Lee Hancock, son of Mr. and Mrs. Albert Hancock, of Washington, took place in Herndon Congregational Church yesterday at 4 o'clock, the Rev. G. Wilbur Shipley, of the Presbyterian Church, officiating.

The church was decorated with ferns, autumn leaves and chrysanthemums. The bride was given in marriage by her father. Her only attendant was her sister, Miss Hazel Kirk. The best man was Mr. Herbert P. Hoy, of Washington.

The ushers were Mr. E. Russell Gillette, Mr. G. Ramsey Bready, of Herndon, Va.; Mr. Charles Foster and Mr. John R. Perry, of Washington.

After a reception for the bridal party and members of the family, the couple left for a wedding trip to New York and Canada. They will be at home after November 15 at 1441 Spring road.

JULIUS GARFINCKEL & CO.
F STREET AT FOURTEENTH

TOMORROW . . .
With Its Wonderful New Showings of
WINTER COATS . . .
For Both Women and Misses
Promises to Be
A Most Extraordinary Day Here

A more genuine opportunity to buy one of the best coats made has never been offered . . . These new coats bear out the fine reputation we have won for our well-known models, and we would like to say that never have we seen more unusual values . . . We put this down to the fact that we looked ahead to your interest and thus we know that this is a new showing which fully deserves your attention tomorrow.

THESE COATS ARE OF THE NEWEST AND SMARTEST MATERIALS . . .
THE FURS ARE PERFECT . . . AND THEY HAVE THOSE YOUTH-GIVING
LINES THAT SO DISTINCTIVELY MARK OUR COATS IN ANY GATHERING.
THEY ARE ON OUR THIRD AND FOURTH FLOORS.

Leese Glasses Cost No More Than the Ordinary Kind

Don't Let Old-Fashioned Mountings Date You

Smart, new spectacles cost little. We fashion glasses to fit you becomingly . . . for style is as important in glasses as in the headwear you select. Leese optometrists are experts—and are at your service in fitting glasses that you will like and always take pleasure in wearing.

Expert Optometrists Always Available
M. A. Leese Optical Co.
614 Ninth St. N.W.

GREATER METROPOLITAN
Announces
The Opening of
Washington's Most Modern

Beauty Shop

PERMANENT WAVES
$5 to $10
Featuring the Exclusive METROPOLITAN System of
PERMANENT WAVING

$1.00 BEAUTY SERVICE 50c

No Helpers or Apprentices • ALL EXPERTS

The first floor of three spacious floors that the Greater Metropolitan Beauty Shops will occupy . . . with private entrance and private elevator. The most up-to-date equipment and facilities in Washington . . . offering beauty service de luxe at popular prices.
Private Entrance *Private Elevator*

GREATER
METROPOLITAN
BEAUTY SHOPS INC
1202 G ST.N.W. NA.3285

JULIUS GARFINCKEL & CO.
F STREET AT FOURTEENTH

OUR MEN'S SHOP . . .
Is a Constant Source of the
Best Clothes and Furnishings.

Here, men of discernment find the smart correct styles that give perfect satisfaction for all wear. Pay special attention to our choice suits and topcoats . . . the best tailoring in the world . . . note our smart hats . . . sportswear for all outdoor needs . . . and wonder at our complete lines of furnishings.

YOU'LL WANT MANY OF THESE NEW ARRIVALS
. . . JUST RECEIVED FOR WEAR RIGHT NOW . . .
DO SEE THEM.

Senorita

. . . CARMEL TIE, on the new "slight of foot" last. Black Kidskin with genuine black Calcutta Lizard trim. Also in Brown.

Smooth with pebbled . . . kidskin with lizard . . . Paris, this season, takes great delight in putting these contrasts on smart feet. And of all the lizards none is as great a favorite as genuine Calcutta, that finely marked, softly mottled reptile that makes this new Walk-Over so chic on your foot.

Come in for an unhurried fitting.

MAIN SPRING ARCH
$10

WOLF'S WALK-OVER
929 F St. N. W.

CHARLES WALNUT
Announces
REDUCTION SALE OF
Silk Chenille Sweater Suits

Our Fall prices have been reduced pending the arrival of our new Palm Beach styles. We are offering better values today than ever before. Come in now while our stock is complete.

3-Piece Suits $39.50
1-Piece Dresses
and 2-Piece Suits $29.50

On the three-piece suits our jumpers are all hand knitted and all finishing on the coats and skirts hand crocheted.
The one-piece dresses and two-piece suits have hand-knitted tops and blouses.
We feel very sure you can not possibly get such values elsewhere.

CHARLES WALNUT
1311 CONNECTICUT AVE.
New York—Philadelphia—Boston—Albany

My Dear
YOU'VE NEVER known SUCH A TRAIN!
THE GEORGE WASHINGTON
The Most Wonderful Train in the World
Completely Air-Conditioned
Every Car—All the Time

Spotless cleanliness . . . a fresh, wholesome atmosphere . . . cheerful, friendly comfort travel with you on The George Washington. It's a *clean* train—no dust, no dirt, no cinders. It's *refreshing*—the air-conditioning system circulates clean, tempered air through every car. It's *restful*—because it's brand new and luxurious.

Lv. Washington .. 6:01 P. M.
Ar. Cincinnati .... 8:45 A. M.
Ar. Lexington .... (CST) 8:15 A. M.
Ar. Louisville .... 10:50 A. M.
Ar. Indianapolis (Big Four Ry.) 10:45 A. M.
Ar. Chicago .... 3:00 P. M.
Ar. St. Louis .... 4:45 P. M.

J. B. EDMUNDS, Asst. General Passenger Agent
714-14th Street, N. W. Phone National 0748

CHESAPEAKE and OHIO

The Collier Inn
COLUMBIA RD. at 18th ST.
Roast Young Turkey
SUNDAY DINNER SPECIAL. 12 TO 8 P.M. 75c
Choice of Roast Meats
Celery Olives
Cocktail or Soup
Fresh Vegetables Salad
Choice of Numerous Tempting Desserts and Ice Creams
Coffee Tea
MONDAY SPECIAL DINNER
BROILED TENDERLOIN STEAK 65c
Also served at 15th & F Sts. Branch

WHITE
is smartest
for Evening!
. . . as shown in this rough crepe frock with sequin bands, and a bow at the back $18
THIRD FLOOR
·BROOKS·
G STREET BETWEEN 11TH & 12TH

Victory Ball of Democrats Gala Event

Large Mayflower Ballroom Beautiful Picture With Banners and Boxes.

The Democratic Victory Ball was a gala affair Friday evening in the large ballroom of the Mayflower with a host of leading Democrats, now assembled in the National Capital, making high holiday in anticipation of Tuesday's election results.

The ballroom was a brilliant picture with flowers and occasionally a banner of some Democratic club festooned from the boxes, making a colorful background for several feature events, interspersed between the dancing.

The "Fashion Review" brought some two dozen of the younger Democratic set in charming costumes of the hour. Beautiful girls they were with a number of black and white creations that suggested the ball at the Mayflower.

The Democratic central committee of the District of Columbia, sponsors for the Victory Ball, for which Capt. C. C. Lowe was chairman, are being congratulated on this foretaste of social gayety they anticipate for the coming four years.

Mrs. John Allan Dougherty, chairman for the Democratic Victory Ball at the Mayflower, had as her guests in her box Mrs. Edwards Shouse, Miss Elizabeth and Miss Mary Howry, Dr. Stanley Hornbeck and Col. James A. Moss.

The Woman's National Democratic Club, which entertained in two boxes for the Victory Ball, had as guests Mr. and Mrs. Samuel Herrick, Mrs. Hamilton Lamar, Mrs. J. Clinton Tribby, Mrs. John T. Grimsley, Mrs. Bolick Hurd, Mrs. Harry Moore Payne, Mrs. Charles G. Matthews and Miss Mary H. Tighe. Mrs. Greta Boswell and Mr. and Mrs. Arthur D. Condon were also among guests at the ball.

Mr. John F. Costello, Democratic committeeman for the District of Columbia, and Mrs. Costello had in their box Mr. and Mrs. Reginald Grady, Mr. and Mrs. Morgan Grady, Mr. and Mrs. George Donald Miller, Miss Elizabeth Quigley, Maj. and Mrs. Humphrey and Maj. and Mrs. Brewster.

The Young Democrats had in their two boxes Miss Elizabeth Wheeler, Miss Marianne Harrison, Miss Eleanor Branson, Miss Lydamay Hurd, Miss Martha Porter, Mr. and Mrs. Victor Russell, Mr. and Mrs. Carl Schedler, Miss Lyda Mae Francis, Frances Taylor, jr., and W. S. MacGill.

Georgetown University Democratic Club, Robert Criscuola, president, had two boxes for members of the club and their guests included Mr. Criscuola, Mr. Edwin Foley, Mr. K. Kegan, Mr. Joseph Gaghan, Mr. James Gaghan, Mr. James Mackey, Mr. S. Brinskey, Mr. Donald Finnegan, Mr. Peter Wolgamot, Mr. R. Walthauser, Mr. James Dunne, Mr. John O'Connell and Mr. Oliver Reid.

Capt. and Mrs. Charles Coppes Lowe had among their box guests Capt. and Mrs. Edward N. Chisolm, jr.

Mr. and Mrs. Franklin Hartman Kenworthy, of Exedra, Purcellville, Va., had as guests in their box Miss Lorna Woollacott, of England; Miss Sara Bowie Cox, of Alexandria, Va., and Capt. and Mrs. J. H. Murphy.

Mrs. Mary R. Elkins is entertaining in her box Mrs. Harry A. Kite, Mrs. John Briscoe and Mr. Floyd Cissel.

Representative and Mrs. Tilman Parks had as their guests Miss Ann White, Miss Josephine Parks, Mrs. Herman Wills, Mr. John Bischoff and Mr. Bob Wiley.

The War Veterans Democratic Club, through its chairman, Mr. Ralph Cusick, had three boxes, Mrs. Cusick acting as hostess. Mr. and Mrs. Martin A. Beehan entertained in their box Mr. and Mrs. Martin O'Donohue, Mr. and Mrs. John J. McGinnis, Mr. and Mrs. Harry Whalen, Joseph A. Donovan and Thomas Scally. Miss Etta L. Taggart has as guests in her box Mr. and Mrs. Charles R. Hardy, Mr. and Mrs. Ralph Hardy, Mrs. Louise Smithy, Miss Ethel Harrellson, Miss Gertrude Bertrand, Miss Ann Bacon, Mr. Ralph McCoy and Mr. and Mrs. Robert Kerby. A party is also being entertained by Mr. and Mrs. Charles Grefs in their box for the Victory Ball.

Mr. and Mrs. E. Roy Lewis had in their box Maj. and Mrs. Boyd Perkins, Mr. and Mrs. Raymond Norris, Miss Eva S. Moore, Miss Bertha Griffiths, Miss Alice Barr Price, Mr. and Mrs. Charles A Douglas Assistant Attorney General J. P. Jackson, Mr. T. N. Sandifer and Mr. Richard Burgess.

Mr. and Mrs. Conway W. Cooke had as their box guests Miss Polly Turner, Mrs. Patrick Hudgins, Miss Idah Breen, Miss Emma May Payne, Mr. and Mrs. Miles V. Englebach, Col. Frederick Turner, U. S. A., and Maj. Lawrence Kilbourne, U. S. A. Mr. Paul Kelbaugh also entertained in his box.

Bay State Society to Dance Nov. 23

The Massachusetts Society of Washington is making preparations for their first entertainment and dance of the season. Thanksgiving Eve, the date selected for this meeting, is quite in keeping with the spirit of Massachusetts as it recalls to mind that first historical day which the Pilgrim Fathers selected as one of sincere thanksgiving.

As announced by Mr. Frank E. Hickey, president, on November 23, in the main ballroom at the Shoreham Hotel, members of the society and their friends will once again celebrate this holiday, which is now recognized nationally, in real New England fashion.

As Thanksgiving marks the end of the official Bicentennial Year, Colonial and Puritan costumes may be worn. A grand march will be held and prizes for costumes will be awarded. Dancing will begin at 9 o'clock and continue until 1 a. m. with a short and appropriate entertainment. Mr. Lewis Hart will be floor director.

Mrs. George E. Pierce, Mrs. E. F. Cattell and Mrs. Edmund Andrews entertained the Francis Scott Chapter, D. A. R., on November 1, at the home of Mrs. Pierce, on Belmont road. After the luncheon a business meeting was held, opened by the chaplain, Mrs. Frank Bell. Mrs. W. R. Cotes completed plans for the card party at the Mayflower.

Mrs. Cole, chairman, has selected her committee for a card party to be given November 30 at the Mayflower. Mrs. Jeter C. Pritchard, Mrs. John E. Fowler, Mrs. Alfred Garges, Mrs. Gilbert Friend, Mrs. Howard F. Kane, Mrs. Walker Martin, Mrs. Arthur Adleman, Mrs. Warren Emley, Mrs. Edmund Andrews and Mrs. John Eckhart.

The Women's Guild of Calvary Methodist Episcopal Church, on Columbia road, will hold its annual country fair and turkey dinners on the afternoons and evenings of November 15 and 16.

Twins Will Be Presented

HARRIS & EWING.

MISSES ELEANOR AND BETTY JONES, twin daughters of Mrs. Ivens Jones. Both will make their bow to Capital society this season.

Roper to Address Democratic Club

Mr. Daniel C. Roper will be the speaker at the luncheon tomorrow at the Woman's National Democratic Club. Mr. Roper will give a resume of the campaign up to date.

Among those who will entertain are Mrs. Samuel Herrick, president of the club; Mrs. George M. Eckels, Mrs. Charles Warren, Mrs. James H. Newton, Mrs. Thomas Page, Mrs. Claude Porter, Mrs. W. H. Artaud, Mrs. E. R. Martin, Mrs. Peter John McGovern, Mrs. M. A. Markley. Mrs. W. Grayson Orme will have as her guests Mrs. Thomas Taliaferro and Mrs. J. J. McMahon.

Junior Council Ball Thanksgiving Day

The Junior Council will hold its most important event of the season with the Thanksgiving dance in the Salon de Nations of the Washington Hotel, November 24. Miss Ann Donzis, chairman, will have assisting her Miss Rose Plotnick, as cochariman. Miss Jeanette Rod and Miss Sarah Gilden will have charge of tickets. Miss Edne Lewis and Miss Lillian Sykes are in charge of programs and Miss Ruth Rohner has charge of patronesses.

Mrs. Sol Rice, of New York City, is in town and will pass some time at the Wardman Park Hotel.

Mr. and Mrs. Louis H. Levy, 1424 Perry place, will be at home from 5 until 10 o'clock this evening in honor of their fortieth wedding anniversary.

Mrs. Harry S. Lewis and Mrs. Martin Mendelsohn returned Wednesday from Norfolk, where they attended the National Federation of Temple Sisterhood which convened there last week. Both were delegates of the local sisterhood of which Mrs. Lewis is president.

Miss Sadie Mumford, of Baltimore, visited Mrs. Robert Brooks Dawkins, jr., of Woodridge, during the week.

Dr. and Mrs. Jacob Diner, who have been guests of their son-in-law and daughter, Mr. and Mrs. Lawrence Koenigsberger, for the past three weeks, will return to their home in New York on Friday.

Mrs. Koenigsberger entertained with a luncheon party last Saturday at her home in Chevy Chase, in honor of her mother. Mr. and Mrs. Leopold Freudberg were hosts at an evening party Wednesday for Dr. and Mrs. Diner.

Mrs. Rebecca Young, of the Westchseter, gave a luncheon, followed by bridge and mah jong in her apartment Thursday in honor of Mrs. Diner.

Mr. Irving Baum has returned to his home in Forest Hills, Long Island, N. Y., after a brief stay with his parents, Mr. and Mrs. Edgar Baum.

The Sisterhood of the Washington Hebrew Congregation will meet Monday afternoon in the vestry rooms of the Eighth Street Temple. Mrs. Leonard B. Schloss will be the speaker and a social hour will follow the program.

The date of December 12 has been chosen by the auxiliary of the Home for the Aged for the annual card party, to be held at the home on Thirteenth street and Spring road. Mrs. Jack Vaux is chairman of arrangements.

In celebration of the fifteenth wedding anniversary of Mr. and Mrs. Sidney Sellinger, a group of friends entertained with a dinner last Sunday evening at Harvey's. Covers were laid for sixteen and bridge followed.

Mr. and Mrs. Emanuel Weinberg, whose marriage took place in Washington in June are now living in their new home at 317 West College Terrace, Frederick, Md. Mrs. Weinberg is the former Miss Sylvia Sherby, daughter of Mr. and Mrs. Harry Sherby, of Decatur street.

Mrs. Leonard B. Schloss, of the Argonne Apartments, has returned from a visit with relatives in Scranton, Pa.

Mr. and Mrs. I. Freedman have announced the engagement of their daughter, Miss Lee Freedman to Mr. Wilbur Coleman, son of Mr. and Mrs. H. Coleman, of this city.

The Camilla Lyon Study Club will meet Tuesday at 10:45 at Community Center, when Mrs. Herman Hollander will discuss the book, "Magnolia Street."

Mrs. Isaac Behrend has returned to town after a visit in Norfolk with her son and daughter-in-law, Mr. and Mrs. William Behrend and young daughter, Nancy Caroline.

Social Happenings In North Woodside

Miss E. A. Camm, of Atlantic City, N. J., is the house guest of Mrs. Mary Ellen Wysong, at her home in Montgomery Hill.

Mr. and Mrs. J. I. Rice and their nephew, Mr. Ted Kibler, are the guests of Mrs. Sina Freed.

Mrs. E. M. Emmerich was the luncheon guest last Thursday of Miss Mary Bell Emmerich at Toll House Taverns.

Mr. and Mrs. John C. Long have had as their guest for the past week Mr. Long's mother, Mrs. L. M. Long, of Washington.

Mr. and Mrs. Philip M. Hamilton motored to Bealston, Va., last Sunday, where they were the guests of Mr. White.

Miss Jane Alley attended a Halloween party last Saturday at the home of Miss Yvonne Latimer in Washington.

Miss Ella Staley, of Washington, is the house guest of Mr. and Mrs. Frank A. Lutz at their home on Columbia boulevard.

Miss Josephine M. Shaw was the guest for luncheon and bridge last Saturday afternoon at the home of Mrs. Emil Press in Washington given in honor of her guest, Miss Marie McDonald.

Mr. and Mrs. Walter A. Crist had as their bridge guests last Tuesday evening Miss Evelyn Thompson and Mr. George Scheinhout, of Washington.

Mr. and Mrs. Melvin F. Bergmann were the guests last Tuesday of Mr. and Mrs. L. V. Appleman in Kensington.

Miss Ann Johnson attended a dance given for the pledges of the Sigma Nu Fraternity at Maryland University last Tuesday evening.

Mr. and Mrs. John C. Long had as their guests last Sunday Dr. and Mrs. John Ernst and Mr. and Mrs. Fred S. Simms, of Washington.

Miss Eva Freed spent last week-end at Treasure Cove, Md.

Mrs. Marion S. Alley entertained last Friday evening at a very delightful party given in honor of the birthday of her husband, Dr. Marion S. Alley.

Mr. and Mrs. Herold Haynes entertained last Saturday evening her mother, Mrs. A. L. Walter; her brother and sister-in-law, Mr. and Mrs. A. L. Walter, jr.; Miss Elsie Burdane, Miss Violet Hambleton and Mr. and Mrs. M. F. Bergmann.

Mr. and Mrs. J. C. Long had as their dinner and bridge guests last Monday Mrs. Long's brother-in-law and sister, Mr. and Mrs. William Doyle, of Washington.

Last Saturday evening Miss Ann Johnson attended a dance given by the Rossburg Club at Maryland University.

Mr. and Mrs. John C. Long entertained at a very delightful Halloween party last Monday evening for their son, John jr. The guests were Billy, Mary Ann and Joey Reynolds, Lois Ely, Evelyn White, Peggy Bubb, Sidney Dozier, Frank and Leverne Last, Bobby Enlow, Luther Flouton, Lois Kidwell, Richard and Phillip Seltzer and Hugh James.

Patronesses Named For St. Andrew's Party

Mrs. Henry Parsons Erwin will serve as chairman of patronesses for the card party that the Rector's Aid Chapter of St. Andrew's Church will give at the Hotel Roosevelt on the evening of Wednesday, November 16.

A partial list of the patronesses has been announced. Mrs. Henry Wilder Keyes, Mrs. Clyde B. Aitchison, Mrs. A. J. Wilder, Mrs. Cecil A. Beasley, Mrs. Gurney L. Hunt, Dr. Ida Heiberger, Mrs. E. J. S. Coe, Miss Harriet A. Hosmer, Mrs. Mason B. Lawton, Mrs. Arthur B. Le P. Meany, Mrs. Sprigg Poole, Mrs. Rust Smith, Mrs. William de C. Rannel, Mrs. Charles O. Stevens and Mrs. Cornelia Munn.

Ladies' Hats
Remodeled
"Hats of yesterday" redesigned. Smart new hats and turbans made to order. Reasonable prices.
Mary Roeder
G Street at 11th
Elevator Entrance on G

Social Events Engrossing Old Point Comfort

Luncheon Given by Gen. Tracy; Richard Cleveland, Son of President, Guest.

Special to The Washington Post.

Old Point Comfort, Va., Nov. 5.—Among the leading social events of the current week was a luncheon given by Brig. Gen. Joseph Powell Tracy, former assistant commandant at the War Colllege at Washington and now commanding officer of the Third Artillery District, U. S. A., and Mrs. Tracy at the commander's residence at Fort Monroe. Included in the guest list at the luncheon, which was one of a series of both informal and official entertainments given by Gen. and Mrs. Tracy since coming to Fort Monroe in September, were Mr. and Mrs. Charles Talbott, of Old Point; Mr. and Mrs. Clarence Kenyon, jr., of Roseland Manor, Phoebus, Va., and New York; Col. and Mrs. J. S. Roberts, Mrs. William Foote and Maj. William C. Foote, also of New York, and Lieut. and Mrs. Legare Tarrant, of Fort Monroe.

On Wednesday afternoon Mr. and Mrs. Richard Cleveland, of Baltimore, the former a son of the late President Grover Cleveland, were the guests of honor at an afternoon musicale and tea given in the sun lounge of the Chamberlin by Mr. and Mrs. Charles Talbott, and at which Lieut. Col. Albert Gilmor, the newly appointed military attache from this country to Poland, was also present.

The same afternoon, when an elaborate program of tenor solos and instrumental music was rendered by the Paddaford Trio from Palm Beach, featured with fancy dancing in costume by Carmen Kleinman, formerly of Spain, a number of guests were also entertained by Miss Sarah Harrison Powell, of Baltimore, among them being Col. and Mrs. A. C. Thompson, Mrs. McNeely, wife of Capt. McNeely, U. S. N., retired, and daughter of the late Senator Butler, of South Carolina; Col. and Mrs. Theodore Schultz, all from Washington; Maj. and Mrs. J. W. Kerr and Miss Helen Kerr, formerly of Washington but now living at Fort Monroe; Mrs. Legh Richmond Powell, jr., of Norfolk, wife of the president of the Seaboard Air Line; Mary Sinton Leitch, the poetess and wife of the recently retired president of the American branch of the Leitch Shipbuilding Corporation, of Dundee, Scotland; Col. Douglas Forrest Duval, Medical Corps, U. S. A., in command of the Fort Monroe Hospital; Maj. and Mrs. Robeson, Maj. and Mrs. Herrick and Maj. and Mrs. Culpeper, all of Fort Monroe, and Mrs. Clarence Kenyon, of Roeland Manor. Before the tea Miss Powell, who frequently visits in Washington, also gave a small luncheon at the Chamberlin, where she is now living, in honor of Mrs. Legh Richmond Powell, jr., and Mrs. Leitch.

Among the week's recent arrivals at the Chamberlin are the following from Washington: Mrs. H. J. Slocum, Miss E. R. Hathaway, Col. and Mrs. H. C. Jordon, Mr. and Mrs. McCarthy, Mr and Mrs. R. S. Sawyer, Mr. and Mrs. L. H. Simmons, Mr and Mrs. C. B. Hunter, the Misses Carrico, Miss Mildred Wheatley, Miss Ethel Chrisman, Miss Madeline Hoyle, Mr. and Mrs. J. H. Randolph, Mr. Milo D. Herron, Capt. and Mrs. C. M. Cummings, Mr. and Mrs. C. V. Wheeler and Lieut D. J. Wagner, U. S. N.

JULIUS GARFINCKEL & CO.
F STREET AT FOURTEENTH

EVENING GOWNS AND WRAPS
FROM GARFINCKEL'S
Add charm and beauty to the brilliancy of Washington's social season.

Women and Misses of good taste know there is nothing quite so perfect as the famous Garfinckel styles for successful evening wear . . . New and lovely fashions have just arrived which we know you will want at once . . . On our third and fourth floors . . .

GOWNS . . .
WRAPS . . .
FURS . . .
SHOES . . .
ACCESSORIES
JEWELS . . .

QQ
Queen Quality
Elected First in Favor
for Fall Wear

They have winning ways—these Queen Quality shoes. The charm of their correct style. Their exquisite finish. Smart materials. Beautiful workmanship. These sterling qualities will have your unanimous vote when you see and wear Queen Quality shoes. Observe how easily and quickly their rare fit makes friends with your feet. Note how they contribute to the attractiveness of your frocks—and you. Their prices, too, are hard to resist.

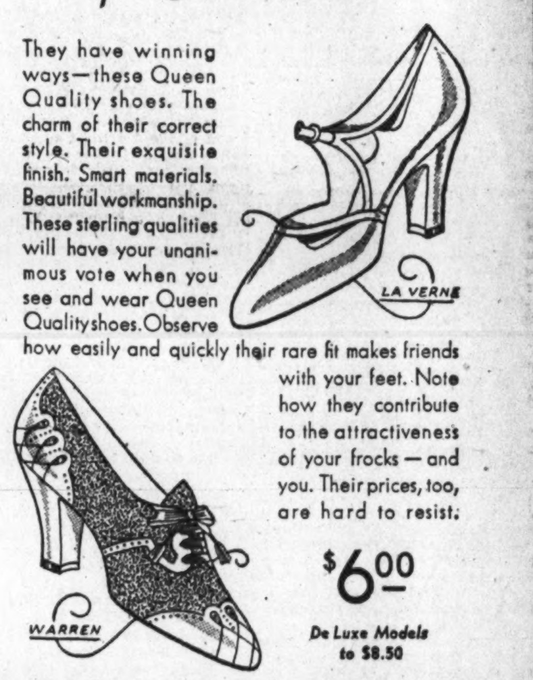

$6.00
De Luxe Models to $8.50

Queen Quality Boot Shop
1219 F Street N. W.
Queen Quality

THE NEW Jelleff's
Announces the Unique and Original Fall Fashion and Value Events—One Solid Week of—
APPRECIATION

Appreciation for the remarkable patronage Washington has given us throughout the years—and particularly this year of 1932—Appreciation expressed in a material way, by the offering of fine merchandise at the height of the season at far and away below the usual prices.

Below is a partial list of the many extraordinary values in this event!

Women's and Misses' Gloriously Furred Coats with real Eastern Mink, Silver fox, blue fox, Persian lamb, beaver $110

Women's and Misses' Fur-Trimmed Coats—with silver Burgundy fox, natural wolf, moire caracul, black and brown fox, beaver marmink and other furs........ $24

$165 Hudson Seal (dyed Muskrat) Coats, of fine quality in all sizes for Women, Misses and Shorter Women........ $129

Women's and Misses' $39.50 and $49.50 Higher Grade Dresses, in street, afternoon and evening styles—remarkable collections including thirty to forty styles $28.75—$38.75

Women's and Misses' Inexpensive Frocks two important collections—around-the-clock fashions, from wools and rough crepes for street to satins and velvets for evening $15

Stunning Sports Dresses, $16.50 to $19.50 regularly rough crepes, knitted fabrics, bright wools, women's and misses' sizes. (Third floor Sports Shop)........ $14

$3.00 and $3.50 Imported Kid, Suede and Lambskin pull-on gloves. Plain and novelty styles. Remarkable at $1.95

$3.00 Handbags leathers and suedes for daytime, pearls (simulated) bugles, and beauvais for tea-time and evening $1.95

$3 Satin and Crepe Underwear—$3 Satin Slips........$1.95
$5 Skintex and Vagabond Girdles........$3.95
$3.95 Two-tone Flannel Robes........$3.00
And a hundred more wonderful items throughout the store.

Midshipmen Hosts at Dance In Annapolis

Second Formal Function at Football Game Attracts Throng.

Special to The Washington Post.

Annapolis, Md., Nov. 5.—Many of the hundreds of visitors here today for the Navy-Columbia football game remained over and attended the dance given by the midshipmen of the three upper classes. The dance was held in Dahlgren Hall and was the second formal function of the sort at which the midshipmen were hosts since the beginning of the academic term, nearly six weeks ago.

Rear Admiral Thomas C. Hart, superintendent of the Naval Academy, and Mrs. Hart gave their monthly formal reception on Wednesday afternoon of this week.

On Monday the French Club met at the home of Mrs. Joseph F. Dahlgren in Wardour and had an interesting seventeenth century program. It opened fittingly with "Bergerettes," sung by Mrs. McLean, and the aria "Le Prophete," sung by Mrs. Thomas L. Gatch. Mrs. Coy played piano accompaniments. The French play, "Chez Ninon," a woman noted for her wit and beauty, written by Mme. de Lorme, was artistically presented by Mesdames Despres and Colton.

Comdr. and Mrs. Smith Entertain at Dinner.

Commander and Mrs. William W. Smith entertained at dinner this evening at their residence in the naval reservation in honor of Commander and Mrs. Melville S. Brown and Commander and Mrs. Edwin F. Cutts, of Washington, who are their guests over the week-end.

Mrs. Durrett, wife of Lieut. Comdr. Joseph H. Durrett, Navy Medical Corps, was hostess at a very delightful bridge-luncheon on Tuesday in honor of her mother, Mrs. Virginia Barker. The guests numbered 20.

Lieut. and Mrs. Morris Smellow announce the birth of a daughter, Gene Lois, at Columbia Hospital, Washington, on October 31.

Mr. and Mrs. Eugene Correll have returned to their home in Westchester, N. Y., after a week-end visit with Capt. and Mrs. Turner F. Caldwell at the Naval Academy.

Mrs. George W. Simpson, Miss Betty South, Mr. John Mason and Mr. Allen Anderson have returned from a motor trip to Charlottesville, Va.

Capt. and Mrs. George S. Bryan entertained the members of their bridge club Thursday evening at their quarters on the station ship, Reina Mercedes, at the Naval Academy.

Mr. and Mrs. Sylvanus Stokes, jr., entertained a number of friends at a costume Halloween party at their residence near Annapolis Monday night.

Capt. and Mrs. Edward H. H. Old had as their guests over the last week-end Mr. and Mrs. Henry Stetson, of California, and Mr. Ray Schofield, of New York.

Mrs. Atkeson, wife of Lieut. John C. Atkeson, has gone to Philadelphia to be with her husband, who is assigned to duty aboard the battleship Wyoming. The Wyoming recently left for League Island Navy Yard, after remaining in the waters of Chesapeake Bay, near Annapolis for more than a month, following the annual summer practice cruise of midshipmen.

Duchess de Richelieu Guest at Dinner.

The Duchess de Richelieu and her cousin, Mrs. Archibald Hopkins, of Washington, who were guests over the last week-end of Mrs. Mason P. Cusachs, in Annapolis, were among the guests of Mrs. Paul Armstrong at the Halloween dinner-dance, at Annapolis Roads Club Saturday night.

Lieut. Comdr. and Mrs. Houston L. Maples have arrived in the States from Samoa, where Lieut. Comdr. Maples had been on duty for eighteen months. Mrs. Maples, formerly was Miss Marjorie Brewer, of Annapolis, and she will pass some time here with her mother, Mrs. Anna Brewer, before going to the West Coast, Lieut. Comdr. Maples having been assigned to duty aboard the battleship New York.

Dr. William E. Olivet, of the department of modern languages, Naval Academy, and Mrs. Olivet were hosts at tea Tuesday afternoon at their residence, 92 Gloucester street.

Mrs. Pratt, wife of Lieut. Charles R. Pratt entertained a company of eight friends at a bridge-luncheon Friday afternoon at her residence, 68 Pythian road, in honor of the Misses Mason, of Hollywood, Calif., cousins of Mrs. George Brooke. Those present included Mrs. William A. Swanston, Mrs. William H. Duvall, Mrs. Elizabeth D. McEathron, Mrs. Benton W. Decker, the Misses Mason and Mrs. Brooke.

Lieut. and Mrs. G. Warren Patterson entertained a company of friends at dinner Saturday evening at their residence in Wardour.

Lieut. and Mrs. Kincaid Hosts To Admiral and Mrs. Hart.

Lieut. and Mrs. Earle H. Kincaid were hosts at dinner on Thursday evening of last week in honor of the Superintendent of the Naval Academy and Mrs. Thomas C. Hart. Others at table were Capt. and Mrs. Russell Willson, Capt. and Mrs. Guy E. Baker, Mr. and Mrs. Arthur Morris, of New York, parents of Mrs. Kincaid; Mrs. Sam Willets and Lieut. Rex Tallman.

Mr. and Mrs. A. Z. Moore and Col. and Mrs. Kirk Johnson, of Lancaster, Pa., have returned home after a visit with Commander and Mrs. George L. McMillin at their quarters in the naval reservation.

Lieut. and Mrs. James C. Landstreet have as their guest for the next several days Miss Leyte Mitchell, of New York. Tomorrow, Lieut. and Mrs. Mitchell will give a buffet supper in honor of Miss Mitchell. Guests will include Mr. and Mrs. Stevensen, of Baltimore; Lieut. and Mrs. J. A. Farrell, Lieut. and Mrs. P. V. Mercer, Lieut. and Mrs. A. D. Vossler, Lieut. Herman Sall, Lieut. Wilfred E. Lankenau, and Lieut. Clarence L. Winecoff. Friday night Lieut. and Mrs. Landstreet entertained at a buffet supper in honor of their week-end guests, Mr. and Mrs. William C. Straub, of Roselle, N. J.

Mrs. Owens, widow of Maj. Arthur B. Owens, Marine Corps, has returned to the home of her son-in-law and daughter, Lieut. Comdr. and Mrs. Vincent H. Godfrey, after a visit with friends in Philadelphia and New York. Saturday evening Lieut. Comdr. and Mrs. Godfrey gave an informal dinner in honor of Lieut. and Mrs. Alexander M. Loker and Lieut. and Mrs. Ralph R. Gurley, who are recent arrivals here. Lieuts. Loker and Gurley are assigned to duty at the Naval Experiment Station.

Mrs. Karns, wife of Lieut. Franklin D. Karns, jr., entertained at bridge Friday afternoon at her home in Franklin street, Annapolis.

Dr. Douglas H. Gordon, president of St. John's College, has issued invitations to a tea to be given next Wednesday afternoon in the colonial Brice House in honor of Mr. and Mrs. Robert Garrett, of Baltimore.

Among the recent arrivals at the local naval station are Lieut. Comdr. H. Clarkson Sampson and his aunt, Mrs. Grace Olmstead, of New York. They are occupying the house of Mr. and Mrs. Owen P. W. Owings at Wardour. Mr. and Mrs. Owings are at Virginia Beach.

Princess in Capital

Harris & Ewing.

PRINCESS JULIA CANTACUZENE, who is visiting Miss Mabel Boardman.

Overseas League Breakfast Nov. 13

The Women's Overseas Service League has attempted to reach every overseas woman in Washington and its vicinity to invite her to the armistice breakfast to be held at the Dodge Hotel at noon next Sunday. This affair is given annually on the Sunday preceding or following Armistice Day. Mrs. H. B. Daniels is chairman of the breakfast committee, and Mrs. W. H. MacKay is in charge of reservations. Mrs. Bryan K. Ogden, president of the Washington Unit, will preside at the breakfast and introduce distinguished guests.

For the first time since its organization, the Washington Unit has its own clubrooms. Because of the extensive service or welfare program of the unit, the budget has never permitted expenditure of funds for such a purpose. Through the courtesy of Mr. Wallace Chiswell a suite of rooms in the People's Life Building has been placed at the disposal of the unit this winter. Furnishings have been provided by individual members without drawing on the unit's treasury. Besides a series of teas and bridge parties to be held in the clubrooms this winter, members will meet there to sew for the District Chapter of the American Red Cross.

Dr. Martha MacLear, professor of psychology in the Wilson Teachers College, will speak on "Europe in 1932," at the tea of the American Association of University Women, today at 4 o'clock at the clubhouse. Miss Anna Pearl Cooper will introduce the speaker. Miss Ethel Summy will be hostess, assisted by Mrs. Horace Torbert, Miss Bertie Backus, Miss Elizabeth Andrews, Miss Evelyn Davis and Miss Marguerite Manning.

Mrs. Charles M. Hunter 3d entertained at a shower last evening in her new home, 6214 Twenty-ninth street, Chevy Chase, in honor of Miss Avril Stewart, a sorority sister, who is to be married soon.

The guests were Miss Isabel Bell, Miss Margaret Brower, Miss Betty Clark, Mrs. Hugh Kemp Clarke, Miss Mary Crowley, Miss Eugene Cuvillier, Miss Helen Gervais, Miss Dorothy Greasley, Miss Betty Hall, Miss Katherine Hawley, Miss Alice Louise Hunter, Miss Virginia James, Miss Mary Jamison, Miss Ruth E. Jenkins, Miss Mary Kay Lutz, Miss Nannie Maud Moore, Miss Maud O'Flaherty, Miss Caroline Plugge, Miss Dorothy Pyle, Miss Margaret Stewart, Miss Christine Stewart, Miss Louise Stokes, Miss Melaine Uhlig, Miss Effie O. Wade, Miss Virginia Whitney, Miss Mary Harriman.

Mrs. Hunter was assisted by her mother, Mrs. Bruce R. Campbell, and Mrs. Stewart. The table was decorated in silver and white, with a bride's cake topped by a tiny bride and groom holding the place of honor in the center.

Miss Tabler Is Married in Chevy Chase

Ceremony of Union With H. Roger Summerill in All Saints' Church.

A pretty wedding was solemnized yesterday afternoon at 4 o'clock in All Saints' Church, Chevy Chase circle, when Miss Eleanor Tabler, daughter of Mr. and Mrs. Norval K. Tabler, became the bride of Mr. H. Roger Summerill, son of Mrs. Emma F. Summerill and the late Mr. Frank M. Summerill, of Norristown, Pa. The ceremony was performed by the Rev. Henry Teller Cocke, rector of the church. Mr. William H. Taylor, organist of the church, played the nuptial music. The bride was given in marriage by her father. She wore a princess model of white satin, made with a long train. The sleeves came well down over the hands and there was a yoke of Duchess lace. A garland of orange blossoms held her tulle veil in place across the back. She carried a shower bouquet of bride roses and lilies of the valley.

Miss Elizabeth Tabler, sister of the bride, was her only attendant. She wore a smart frock of citron rough crepe. Her velvet turban and velvet gloves were of Madonna blue and she carried a bouquet of Talisman roses.

Mr. F. Mason Summerill, brother of the bridegroom, was best man. The ushers were Mr. R. Hunter Cochran, Mr. Robert Y. Tabler, brother of the bride, and Mr. Edward H. Helmuth, all of Washington, and Mr. Henry I. Fox, jr., of Norristown, Pa.

Reception Is Held At Bride's Home.

After the ceremony there was a reception at the home of the bride's parents for relatives, out-of-town guests and a few close friends. Mrs. Emma F. Summerill, mother of Mr. Summerill, and Mr. Harry R. Landsdowne, uncle of the bridegroom, assisted Mr. and Mrs. Tabler and the young couple in receiving. Mrs. Tabler wore a gown of dark brown velvet and lace and a brown velvet turban. Mrs. Summerill was dressed in black velvet, with a hat to match. Out-of-town guests included Mrs. Swift Laurie, Miss Marion D. Summerill, Mr. and Mrs. Daniel F. Yost, Miss Marie Yost, Miss Hannah Yost, Mr. and Mrs. Henry I. Fox and Mr. Richards Cauffman, of Norristown, Pa.; Miss Ida Kennedy, of Haddon Heights, N. J.; Mr. and Mrs. William Campbell, of Cynwyde, Pa.; Mr. Merwyn A. Todd, of Baltimore, and Capt. B. L. Maloney, of San Antonio, Tex. After a motor trip through New York State, Mr and Mrs. Summerill will be at home at 6304 Brookville road.

Mr. and Mrs. Sumner K. Wiley entertained Monday evening at a Halloween party in their home in McKinley street when their guests numbered eighteen. Those invited were requested to dress as ghosts. At a cleverly arranged fortune teller's booth a gipsy foretold the destinies of those present. At midnight supper was served. The guests were Mr. and Mrs. Louis Scott, of Baltimore; Mr. and Mrs. Harold Dotterer, Mr. and Mrs. Allison Buchanan, Mr. and Mrs. Walter Miller, Mr. and Mrs. Albert Ouda, Mr. and Mrs. Harold Sutton, Mr. and Mrs. Frank Jordan, Mrs. Winifred Smoot and Mr. Lester Finlay.

Dr. and Mrs. Jose H. Saenz, of Buenos Aires, Argentina, were the house guests last week of the latter's brother-in-law and sister, Mr. and Mrs. Henry A. Gardner. Dr. Saenz, who is a prominent dentist, gave a lecture and demonstration of new methods in dentistry at Georgetown University during his visit here. Dr. and Mrs. Saenz have gone to Philadelphia, Pa., where they will be for two weeks before sailing from New York City for South America.

The Chevy Chase branch of the National League of American Pen Women met on Tuesday afternoon at the home of Miss Louise Worden. After the business meeting tea was served.

Woman's Club Presents "Green Stockings" Drama.

The drama section of the Chevy Chase Woman's Club presented A. E. W. Mason's "Green Stockings" last night at the Bethesda-Chevy Chase High School, under the direction of Lola Farnsworth Davenport. Ailene Sanford took the part of Celia Farraday, made famous by Margaret Anglin. Others in the cast included Helen Hunter Kerby, Cynthia Crocker, Eleanor Coates, Rita McPherson Lowe, Earl S. Kelley, Frederick M. Kerby, Joseph Travers Maguire, J. Agnew Clinard, Charles D. Curtiss, Hubert Teitman and Frederick W. Crocker. The proceeds will go to the building fund of the Woman's Club.

Mr. and Mrs. Dwight E. Rorer, Mr. and Mrs. Harry Giddings, Mrs. Gertrude Benson and Mr. Fred Kyttle motored to Havre de Grace last week-end, where they attended a house party at the home of Mr. and Mrs. George Cooper.

Mr. and Mrs. Conrad H. Young arrived Wednesday to be the guests for a week of Dr. and Mrs. William Blum. Mr. and Mrs. Young are en route to their winter residence in Fort Myers, Fla., from their summer home on Cape Cod. Before coming to Chevy Chase they were the guests of Mrs. Thomas A. Edison in her home in East Orange, N. J.

Miss Helen Tewksbury and Miss Jane Tewksbury, daughters of Dr. and Mrs. W. D. Tewksbury, entertained a company of eight at the dinner dance at the Chevy Chase Club Saturday evening, October 29.

Seth Shepard, son of Mr. and Mrs. Nelson M. Shepard, was host at a stag party on Halloween in his home, when the company numbered ten. Various games and contests were held during the evening, and a buffet supper was served later.

Mrs. Eugene E. Stevens, sr., will be hostess on Wednesday morning to the members of the Chevy Chase Reading Class, when she will review "The Literary Mind," by Max Eastman and "On Being Creative," by Irving Babbitt.

Mr. Jack McCambridge, son of Mr. and Mrs. John J. McCambridge, entertained at a Halloween party Monday evening at his home, when his guests numbered 25.

Mrs. William R. Myers will be hostess at luncheon on Wednesday at 1 o'clock to the executive board of the Woman's Club. She will be assisted in receiving by Mrs. Hugh Phillips and Mrs. Gustav Lundell.

Mr. and Mrs. Frederick R. Barkley have returned to their home after spending several days in New York City, where they motored last week.

Maj. and Mrs. Tillotson Have Supper Party.

Maj. and Mrs. Lee S. Tillotson entertained at bridge and supper October 28 in their home, when their guests included Maj. and Mrs. Elza C. Johnson, Capt. and Mrs. Guy M. Kinman, Capt. and Mrs. Henry Harmeling and Capt. and Mrs. Butler Knight.

Mrs. Barnum L. Colton and her two children have returned to Chevy Chase after being the guests of Mrs. Colton's father for several weeks in St. Louis, Mo.

Mrs. Park Jones will entertain her bridge foursome at luncheon and bridge Tuesday afternoon in her home.

Maj. and Mrs. Tillotson and their son, John Tillotson, motored to Edgewood Arsenal, at Edgewood, Md., last Sunday, where they were the guests of Capt. and Mrs. Walter J. Ungethuem.

Mr. and Mrs. George W. Kelley, jr., have as their guests Mrs. Vincent J. Mirabella and her young daughter, Gloria Ann Mirabella, of Norfolk, Va.

Miss Sally Ogsbury, daughter of Mr. and Mrs. Charles R. Ogsbury, was hostess at dinner Monday evening in her home, when her guests numbered eight. Later they attended the Halloween party at the Bethesda-Chevy Chase High School.

Miss Elaine Bush, daughter of Mr. and Mrs. C. E. Bush, entertained at a Halloween party Saturday evening, October 29, in her home, when she had twenty guests.

Miss Alberta Davidson Wed to James L. Dula

The home of Mr. and Mrs. Alfred Harvey Davidson, at Riverdale, Md., was the scene of a charming fall wedding on Monday, October 24, at 3 o'clock, when their daughter, Miss Alberta Naomi Davidson, was married to Mr. James Leon Dula, son of Mr. and Mrs. James Green Dula, of Deerfield, Va. The ceremony was performed in the presence of members of the family, the Rev. Clyde Brown, of Pinkney Memorial Church, Hyattsville, officiating. A brother of the bride, Mr G. W. R. Davidson, and his wife, of Atlanta, Ga., were present. The house was beautifully decorated with autumn leaves and dahlias.

The bride wore a white gown fashioned on princess lines, an orange blossom wreath and tulle veil, and carried a shower bouquet of white roses and lilies of the valley. Her only attendant was her sister, Mrs. Howard Alden Sutherlin, of Washington, who before her marriage in June, was Miss Myrtle Davidson. The bride was given in marriage by her father. Mr. Howard Alden Sutherlin, brother-in-law of the bride, was best man.

Shortly after the wedding reception the bridal couple left on a motor trip through the Shenandoah Valley and for a visit to the parents of the bridegroom in Deerfield.

At the monthly meeting of the International Federation of Catholic Alumnae the presidents of the affiliated schools were guests. Mrs. Charles P. Neill, governor of the District chapter, presided. Miss Ruth Craven, chairman of literature, has arranged for a literary afternoon on November 13 with Mr. Theodore Maynard, lecturer and author of "Laughs and Wits of Song," "Exile" and other poems, and many other books.

The first musical of the federation will be Tuesday, November 15, at 8 o'clock, at Sears, Roebuck & Co. art galleries.

Dr. Edward Donovan, composer, pianist and director of music at Georgetown University, will be artist guest. Additional patrons are Miss Grace Fowler, Miss Ida Garrity, Miss Mary Lee Goddard, Miss Mary Hannon, Miss Margaret Harold, Mrs. James F. Hartnett, Miss Anna Heath, Mrs. Thomas Kennedy, Mrs. C. H. Lavender, Mrs. M. Locraft, Mrs. George J. May, Mrs. T. D. McCarthy, Miss Gertrude McNally, Miss E. Milovich, Miss Frances Murphy and Dr. Margaret Nicholson.

Takoma Park Halloween Fete Unique Event

Mr. and Mrs. Spear Feature Occasion With a Broadcasting Drama.

Mr. and Mrs. Samuel Scrivener had as their recent house guest Miss Ruth Hay, a member of the Vanderbilt faculty at Nashville, Tenn. Miss Hay came here as a delegate to the public health conference.

Mr. and Mrs. Leonard Olree have returned from a week-end trip to Luray and Panorama, Va. They motored over the new scenic Skyland trail which traverses the ridge of the Shenandoah Mountains for 15 miles.

Mr. and Mrs. John L. McKenney were tendered a Halloween surprise party at their Carroll avenue home Monday night. There were fourteen couples present.

Mr. and Mrs. Albert A. Spear entertained at an unique Halloween party Monday night at their home in Valley View avenue. The feature event was a "Night on the Air" when the interior of two rooms were transformed into a broadcasting station and the drama "Through Fire and Blood, or Nature in the Raw," written by Mrs. Spear for the occasion was presented. Among those present were Mr. and Mrs. Arthur La Baie, Mr. and Mrs. John Dunnington, Mr. and Mrs. Joseph Austin, Mr. and Mrs. J. M. R. Adams, Mr. and Mrs. J. C. Nellis, Mr. and Mrs. Frank Noell, Mrs. C. L. Boyer, Mrs. M. P. Dodge, Mr. Cecil Davey, Mrs. Harry Deitrich, Mrs. Frederick Johnston, Mr. Amos Hunt, Miss Doris Johnston, Mr. Frederick Johnston, jr., Mrs. Dean W. Judd, Miss Adele La Baie, Mrs. Marguerite L. Baie, Mr. and Mrs. William J. Maddox, Mr. John Magness, Mrs. George Malloy, Mrs. Arthur Q. Tool, Mrs. Rose Wilson, Mrs. Emma Spear, Mrs. J. E. Wilson and Mr. Arthur La Baie, jr.

Word was received here Wednesday of the death of the mother of Mrs. William E. LaRue, at Kansas City, Mo. Mrs. LaRue hurried to the bedside of her mother two weeks ago when she was seriously injured in an automobile accident. Mrs. LaRue is the wife of the pastor of the Takoma Park Baptist Church.

Mrs. Thomas J. Holmes, of Abbeville, La., is the guest of Mrs. V. G. Holmes, at her Maple avenue home.

Mrs. Ruth Gilbert Miller, who visited for several weeks with her husband's parents, Mr. and Mrs. F. C. Gilbert, left Saturday for Indianapolis, where she will join her husband. They will go to China and locate at Shanghai.

Dr. and Mrs. C. S. Longacre, who spent some time at Berrien Springs, Mich., attending an executive conference of the Seventh Day Adventist Church, later visited their son-in-law and daughter, Mr. and Mrs. H. B. Hannum, who reside in Michigan. They have returned home.

Mrs. J. B. Derrick and her daughter, Miss Burnetta Derrick, have returned from Towson, Md., where they spent last week-end visiting relatives.

Mrs. Duncan Stuart has returned from Manassas, Va., where she spent the last week-end, the guest of Mr. and Mrs. Benjamin Knox, former residents of Takoma Park.

Mrs. H. R. DeWoodie entertained the Crittenton Mission Educational Club at the home of Mrs. Merritt Caskey Monday afternoon at luncheon and bridge. Mrs. Walter P. Harmon carried off high score honors. The club will meet next on November 19 at the home of Mrs J. Milton Derrick.

Mr. and Mrs. J. R. Ferren and their daughter, of Mountain View, Calif., who were the house guests of Mr. and Mrs. H. H. Hall, left by motor Sunday to return to California.

Mrs. J. Frank Rice will entertain Circle No. 1 of the Takoma Park Fortnightly Book Club Tuesday afternoon. Mrs. Henry E. Ewing will review Fay's "George Washington, Republican Aristocrat," and Mrs. Willard R. Gregg will present a paper on Lovell's "Golden Isles of Georgia."

Mrs. William C. Allard had as her guests Tuesday night at her Poplar avenue home the Building Fund Workers Circle of Emory M. E. Church South.

Mr. C. A. Russell left this week for the Pacific Coast, and will make stops at Caldwell, Idaho, and other points, en route.

Mr. Herbert D. Smith, who spent the summer and fall on his farm at Atlanta, Mich., where he conducted a large apiary, arrived the early part of the week by motor and will remain here for the winter, the guest of his parents, Dr. and Mrs. Clarence B. Smith.

Mrs. Nellie H. C. Taylor will be hostess for the art section of the Takoma Park Women's Club Thursday for luncheon. During the program, Mrs. James H. Lightfoot will talk on "Heraldry and Coats of Arms."

Mrs. Albert F. Lingle will speak on "The Intelligent Use of the Ballot," at the meeting of the Woman's Christian Temperance Union of Takoma Park Monday night at the home of R. W. Reed, 300 Carroll street.

Mrs. Arthur Harrison will entertain a joint meeting of Circle, No. 5, and Circle, No. 8, of the Takoma Park Mothers' and Children's Club, Tuesday night at her home, 212 Willow avenue, when Dr. Winifred V. Richmond will give an address on "Adolescence."

Mrs. Grace Thompson, chairman of the Americanization committee of Takoma Post, No. 350, V. F. W., and Mrs. Vivian Holmes, directed the planting of ivy on the Philadelphia avenue grade school terraces by pupils of the school, Monday afternoon.

Kappa Beta Pi Tea for Students Today

The annual tea sponsored by Eta Alumnae Chapter of Kappa Beta Pi international legal sorority, for the student chapters and the new women students of the law schools of George Washington University, National University and the Washington College of Law, will be held today from 4 to 6 o'clock in the Chinese room of the Mayflower Hotel.

The list of distinguished guests invited includes Chief Justice and Mrs. Alfred A. Wheat, former Chief Justice Walter I. McCoy, Judge Kathryn Sellers, Associate Justice and Mrs. Joseph W. Cox, Dean and Mrs. William C. Van Vleck, Dean and Mrs. Hayden C. Johnson, Dean and Maj. Garfield Reilley, Col. and Mrs. Walter C. Clephane, Mrs. Charles F. Carusi, Prof. and Mrs. William A. Hunter, and Prof. Elizabeth Harris.

Mrs. Ellen Spencer Mussey will receive, assisted by Mrs. Helene Doocy Reed, province dean; Miss Julia Banks, dean of Eta Alumnae Chapter; Mrs. Gertrude Smith, dean of Epsilon Chapter; Miss Catherine Myers, dean of Omicron Chapter; Miss Marguerite Rawalt, dean of Nu Chapter, and Miss Mary Connelly, chairman of the committee on arrangements.

The board of managers of the Episcopal Church Home have arranged with Mr. Branson DeCou to give his illustrated lecture on "Alaskan Wonderlands" in the small ballroom of the Willard Hotel, Friday, at 8:15 o'clock. Those who have attended the DeCou lectures know that they are unique among travelogues. The following friends of the home are among the first to make reservations for the lecture:

Mr. and Mrs. Edward Droop, Dr. and Mrs. B. L. Hardin, Mrs. Lucian Clark, Mrs. D. J. Rumbaugh, Mr. and Mrs. Arthur Burt, Mr. and Mrs. Kerslake, Mr. and Mrs. Carl Keferstein, Mr. and Mrs. Powell Minnegerode, Brig. Gen. William E. Horton, Mrs. John L. Proctor, Mr. and Mrs. Ralph Lee, Mrs. Alexander Rodgers, Mr. and Mrs. William Eggleston, Mrs. Frank R. Carr, Mrs. Harvey Walters, Mrs. E. R. Todd, Mrs. Edward B. Meigs, Mrs. Randolph Ogilby, Mrs. Herbert J. Slocum, Dr. Sinclair Bowen, Mr. and Mrs. R. H. Carter, Dr. and Mrs. Z. Barney Phillips, Mr. and Mrs. Harry R. Talcott and Mr. and Mrs. Victor B. Deyber.

Mrs. Arthur B. Ancker, who has been spending the summer in Italy, has returned to Washington and is at Wardman Park Hotel.

Mr. and Mrs. Michael A. Rattigan's names are to be added to the list of patrons and patronesses for the Trinity College dance at the Wardman Park Hotel next Friday.

Mrs. Bertha Heckinger entertained her two card clubs at luncheon Friday at Harvey's in celebration of her seventy-fifth birthday. There were sixteen present. Mrs. Heckinger gave a dinner dance last night at the Wardman Park Hotel.

Mr. and Mrs. Louis Rudden, who are passing their honeymoon in Miami, will be at home at 5800 Sixteenth street, upon their return. Mrs. Rudden was Miss Bertha Oxenburg before her marriage in October.

Capital Girls Will Assist at Armistice Fete

Miss Harrison and Miss King on Congressional Groups for Big Jubilee.

Miss Marianne Harrison, daughter of Senator and Mrs. Pat Harrison, and Miss Kathleen King, daughter of Senator and Mrs. William H. King, are prominent members of the young congressional committee assisting the Armistice Jubilee of the Veterans of Foreign Wars Friday evening at the Washington Auditorium for the purpose of raising funds for needy veterans and their families living in Washington.

Others on the committee are Miss Eleanor Wheeler, daughter of Senator and Mrs. Burton K. Wheeler; Miss Ruth Bland, daughter of Representative and Mrs. Charles Bland; Miss Olive McClintic, daughter of Representative and Mrs. James V. McClintic; Miss Josephine Parks, daughter of Representative Tilman B. Parks; Miss Barbara Crosser, daughter of Representative and Mrs. Robert Crosser; Mrs. Vernon B. Lawrey, Mrs. Jack Marshall, Mrs. Raymond Wire, daughter of Representative Guinn Williams, of Texas, and her house guest, Miss Mary Lee Jamison; Mrs. Cobbs, wife of Capt. B. H. Cobbs; Miss Anne White, Miss Helen Hull Jones, Miss Eleanor Branson, Miss Kathryn Carney and Miss Peggy Schnepfe. The young ladies will assist at the various booths, wearing fetching costumes depicting the 1918 period in France.

Additional patrons for the benefit include the Bishop of Washington and Mrs. James E. Freeman, Representative and Mrs. Paul Kvale, Senator and Mrs. David A. Reed, the Commissioner of the District and Mrs. Herbert B. Crosby, Gen. and Mrs. Peyton March, Gen. Henry J. Reilly, Judge and Mrs. Robert E. Mattingly, Maj. and Mrs. Harvey L. Miller, Lieut. Col. Harry N. Cootes, Lieut. Col. Wallace McCatheran, Dr. and Mrs. Don S. Knowlton, Mrs. Edwin B. Parker, Mr. Eben F. Comins, Mr. and Mrs. William Hard, Mr. and Mrs. John Caswell, jr., Judge and Mrs. C. C. McCord, Mrs. Stokes Halkett and Mrs. Ennalls Waggaman, jr.

Miss Elsie Craft has been selected to sing the "Star-Spangled Banner" and the "Marseillaise" in French at the jubilee. Miss Craft is the winner of several music contests, including the Victor Herbert memorial contests, sponsored by National Opera Club, of New York; the National Federation of Music Clubs' contests for young artists and the Maryland State radio contests. Mr. Leon Brussiloff is director of music for the benefit and has arranged an unusual program for the evening.

While costumes are not obligatory, there will be attractive prizes for costumes and characterizations most unique and appropriate to the occasion. There will be prizes for each of the following: Comical American soldier, sailor or marine; comical foreign soldier or sailor, most resplendent uniformed official, foreign aristocrat, American tourist, costume depicting a famous personage, beautiful and alluring Parisienne, comical Parisienne, apache or Latin Quarter habitue and other Parisian characterizations.

Miss Elizabeth Glassford, daughter of Brig. Gen. Pelham D. Glassford, is among the many young women who will appear in the elaborate fashion show, which will be directed by Mr. Frank R. Jelleff.

This year the cafe and Salvation Army booths, where doughnuts and coffee will be sold by Salvation Army lassies, will be on the second floor of the auditorium, thereby giving more room in the main ballroom for dancing and the varied program of entertainment.

Dr. Herbert Boachardt is chairman of the floor committee and will have a large company assisting him.

Afternoon and Formal Gowns
$13.95
Others priced $18.50 up
Frances et Frances
1345 Conn. Ave.
2nd Floor, Dupont Circle

The LITTLE TEA HOUSE
Luncheon, Tea, Dinner
12 Noon to 8 P. M.
1½ miles South of Highway Bridge
Arlington Ridge, Va.
Upper Road to Alexandria.

Flowers for WEDDINGS
Blackistone INC.
1407 H St. N.W.
Nat'l 4905

Mrs K's
FRIED CHICKEN STEAKS CHOPS
1721 K STREET, N.W.
TODAY'S SPECIAL
Table d'Hote TURKEY DINNER
$1.00

ASTROLOGY
Giant Reading Only 25c
Get this big Life Reading by Yogi Alpha, world famous philosopher. It will cost you only 25c. It contains over 1,400 words, and COVERS MARRIAGE, LOVE, HEALTH, partnership, lucky days, &c. Follow this guide throughout your lifetime. Consult it before making any important changes. Send 25c in coin or stamps, with name address and exact birth date to Yogi Alpha, Box 1411, Dept. 41, San Diego, California. Money refunded if not satisfied. Mail only.

DINE AT
OLNEY INN
OLNEY FARM, OLNEY, MD.
12 miles out Georgia Ave. Ext.
A NEW FEATURE. FULL COURSE
Roast Turkey Dinner
In the Best Olney Inn Style
$1.50
Lower prices to meet the need of the day.
Personal Direction: Clara May Downey.

Duplicate "Bridge" Silver Cup Series
Begins At
2400 Sixteenth St.
Monday Evening, Nov. 7
Duplicate Bridge Dinners $1.50
Every Monday Evening
Duplicate Bridge Luncheon $1.00
Every Tuesday and Thursday
For Reservations:
Columbia 7200

Est. 40 Years 1892
POTTHAST
The true Antiques of Tomorrow
40 Years Making Fine Furniture
SALE
WASHINGTON MIRROR
An exquisite replica after the original at Mt. Vernon. Was $37. $28
1741-43 CONNECTICUT AVE.
Custom Hand Made Dining Room Furniture Our Specialty at sharp price reductions

M. PASTERNAK
1219 CONNECTICUT AVE
QUALITY FURS
With a Pasternak reputation are the best possible investment!
. . . the smart line and custom manner for which Pasternak is famous . . . expressed in precious furs and sports furs at prices that will happily stand comparison with furs of equal quality anywhere! . . . the finest of peltry at the most reasonable prices possible for superlatively smart furs.
Mink Caracul Broadtail Ermine
Also Informal Sports Furs from 165.00
CLOTHES OF QUALITY FOR GENTLEWOMEN SINCE 1903
READY TO WEAR MADE TO ORDER

Erlebacher
TWELVE-TEN TWELVE-TWELVE F STREET
1907 1932
Silver Anniversary
Wrapped in Velvet
We're stepping out at night wrapped in velvet . . . grand and glorious velvets rich with fur . . . sweeping down to new romantic lengths . . . swaying with a new majestic grace . . . Wraps that wrap us in luxury on an economy plan. And coming from Erlebacher they make us look like heiresses on modest incomes.
Sketched: A new creation of luscious green velvet, moulded with intricate finesse . . . note the absence of bulk . . . the sharp graceful contours . . . the striking newness of the full sleeves, and the luxurious collar of imitation Chinchilla, that clearly labels it Paris, 1932.
Anniversary Price $69.75
Other Velvet Wraps as low as $16.75

The Day We Celebrate . . .
Next to Christmas, Thanksgiving is the most popular date on the calendar! All roads lead to home . . . where everything will shine "like the knocker on the big front door."
and "Murco Magic" helps
"Murco" products are in demand these days! They make home a bower of beauty . . . they transform floors, walls, chairs—everything, in fact—just like magic! Get your supply of "Murco" products now . . . be ready for the big day.
E. J. Murphy Co., Inc.
710 12th St. N. W. NAtl. 2477
Tune in on WOL every Thursday at 10 a. m. The "Murco" Hour.

"Music is the only language in which you cannot say a mean or sarcastic thing."—(Erskine)
75 Years ago, Edward F. Droop, our founder, entered the piano and music business in Washington. To this day our name has been associated constantly with distribution of musical products of assured quality.
Prospective purchasers will find our recommendations helpful, based as they are on long experience.
Your Inspection, Confidence and Patronage are Invited.
STEINWAY
"THE INSTRUMENT OF THE IMMORTALS"
And Other Well Known, High-Grade Pianos
Ownership of a good piano is easily accomplished with budget payments. For years fine pianos have not been as attractively priced as now. Especially interesting is the dainty "BRAMBACH" apartment grand. Price $475
RCA Victor Radios
Capehart Automatic-Phonograph-Radio
Victor Electrolas—Records
Sheet Music—Musical Instruments
1857 E. F. Droop & Sons Co.
1300 G STREET

THOSE PANNIERS HAVE ACTUALLY GROWN INTO BUSTLES IN WASHINGTON

Sleeve Helpful To Make Arm Look Graceful

Proper Type Must Be Chosen to Disguise Defects Effectively.

By DARE.

PRESENT ARMS!

And do so promptly, so that in your own mirror you can give them a heartlessly critical appraisal, and act accordingly.

Because there isn't a woman in a hundred who has really beautiful arms. Now, there are arms and arms, my deah. One must not search for any one arm beauty, and go into a decline because one's own arms fall this standard. The Empress Josephine is reputed to have had most beautiful arms, and many were the poems indited to them—yet many have questioned their beauty, since they were of a well-known build, heavy above the elbow and depending from sloping shoulders, thin in the forearm and tapering to delightfully small but slightly disproportionate hands. Another famous arm of beauty is the arm rather long from shoulder to fingertip, and symmetrically proportioned as to both forearm and upper arm—a type of arm, alas, which 99 times out of 100 presents to the gaze an angular elbow.

But enough of the art chatter, and back to the mode! For arms and how they are or are not covered are of the most vital importance this season.

Harmonizing the Sleeve.

And rightly, too, for nothing so balances the figure and gives to it the appearance of real beauty as a harmonizing sleeve or arm covering—whether the arm beneath is one that is best covered or uncovered. And it is the very variety possible in sleeves in the present mode which is so flattering to all of us, giving us as it does such an opportunity to select a sleeve that does its very best for our particular type of arm.

First of all, the tight, long, so-called tube sleeve is by no means demode. It has become, rather, a matter of choice—and of arm. Many women always affect this sleeve, and true it is that when it is becoming and appropriate to the type of frock, nothing is more elegant. But the pitfalls of the tight tube sleeve are large hands or bony wrists, prominent elbows, fleshy upper arms or very thin arms. So it is the rare arm of perfect beauty that can actually wear this sleeve. Do look at your arms uncompromisingly, and see whether you can wear this type of sleeve before you stubbornly adhere to it any longer.

Then there is the afternoon type of sleeve that is frequently seen for afternoon and evening these days, with shirred and fitted shoulder cap, the rest of the sleeve cut in a single, shaped piece gathered above or below in shirring, pleats or box pleats. Or another sleeve that seems like this one, but is constructed differently, has puffs applied right to a background which is a shapely sleeve of an ordinary cut.

Arm May Be Disguised.

As to this type of sleeve, the woman with the heavy upper arm can usually wear it to decided advantage, since as in the days of good Queen Bess it effectively disguises the arm beneath it. But then she must take her neck and shoulders and bust into consideration—the woman with a large bust, narrow shoulders or short neck should not add to her general chunkiness and topheaviness, let alone give her figure that pouter-pigeon and neckless effect, with leg-o' mutton sleeves. Also whether the small figure with narrow hips and broad, masculine shoulders is the mode or not, enough is enough—and the woman who adds to her angularity and square-shouldered effect with puffed upper arm sleeve does so at the risk of her grace.

Nor need your sleeve fullness or draping be above the elbow, not at all. It can quite as modishly be below the elbow—which is well if your hands are large and your wrist bones prominent. Details, my deah—which the truly artistic and clever woman takes into consideration regardless of the mode or the flattery of her couturiere or the saleswoman!

For your arms are your own—and as arms they really cannot be dressed without considering the rest of your figure. As a famous wit once said—or is this my own idea?—"The most beautiful arms in the world are those of the Venus de Milo."

That being an incontestable fact, we can do for ourselves without intelligence what fate has done for her—make our arms seem beautiful and gracefully proportioned to our figures—by selecting the proper type of sleeve for this effect.

(Copyright, 1932.)

Hats Now Made Cheaply at Home

The expense of hats has ever been a severe strain on milady's clothes budget. It has been accurately stated that cheap ones are seldom successful and successful ones are seldom cheap. They are, too, items of the wardrobe about which it is easy to err. Those which make one look ravishing under the flattering lights of a millinery department may be a sad disillusion under the cold light of day.

Women often thought that a big problem would be solved if they could only make them. And now they can. For nine out of ten of the new hats are made of fabric. And they take an infinitesimal amount of material. A gay little upturned hat, a sailor that slants over one eye at a very flattering angle, a turban with a new twist and a becoming bow—all these you can make for much less than you usually pay for one hat!

Labels Attached Loaned Articles

We may still gasp at the fervor of the borrowers. Let me borrow this, let me borrow that. But the card table never finds its way home and the once-new novel is crisp, brown and crumbling before it gets back to the rightful owner.

So now, less stupid and more orderly folks keep a lacquered tin box on the desk, which is filled with a roll of 300 personal labels, one inch square, gummed and perforated, and slap one on to every borrowed item as it is whisked out the gate. Printed to order, with name and address, and an intelligent Christmas knicky knack.

The dress at the left is developed in sheer crepe and has the interesting feature of cire sleeves and cire collar.

Next is a cape costume done in rabbit's hair, with Persian lamb fabric making the detachable cape.

The next frock makes a special point of contrasting sleeves, in velvet with a rough crepe dress.

Below at the left is an afternoon dress developed in crepe with attention called to the massed shirrings of the sleeves that give a pleasantly wide shoulder-line.

A satin top and a wool skirt appear in the next frock, the sleeves definitely bloused, and the neckline tying in a soft bow.

At the extreme right is a frock fashioned of crinkly crepe, buttoning up the front and completed by a separate cape.

(Copyright, 1932.)

Furs Worn More Generally This Year Because Cheaper Than in 20 Years

Another Advantage Is That Same Piece May Be Used on Different Gowns.

THE American woman this fall is bedecking herself with more and better furs than usual for the reason that fine furs today are cheaper than at any time in two decades.

In addition to the advantage of purchasing good furs at a reasonable cost there is another motive for being much befurred this winter. Fashion has decreed that it is the thing to have fur on your costume, somewhere in some shape or form. Moreover, she has devised innumerable ways of using the same piece of fur for different costumes. A good-looking fur, or fur-trimmed cape that dresses up a coat, can be used with a gown because it is detachable—a word that is almost synonymous with style this year when everything can become something else with the aid of snappers and dexterity.

Speaking of the varied use of furs, what could be more welcome than the silver fox scarf that lies softly over the shoulders and spirals around the arms? Here is a piece that can be used on a velvet evening wrap, an afternoon broadcloth coat or serve simply as an extra piece of fur to throw over a handsome after-dark gown. In each instance it will bring to the garment the new shoulder and arm interest.

Persian Lamb Popular.

The most popular capes this fall are of Persian lamb or astrakhan, the fur either making the entire cape or trimming it. There is something immensely pleasing about the snug look of a black Persian capelet that closely fits the shoulders. Softer and perhaps more flattering are those with set-on bands of furs. There is one delightful model which is slashed over the shoulders so that it gives the upper part of the arm a pagoda-like silhouette.

Another such capelet, made to go with a very dapper black woolen dress and ornamented only with nickel belt-buckle and buttons, is fastened on the left side with a stiff bow. Part of the chic lies in the diagonal dip of the cape, which descends on the right.

For the chill blasts of the later autumn there is the so-called coachman's cape of mink or kolinsky, coming well down to the waistline and having little inside loops to put the hands through so that it can be firmly caught to the body.

Suits Giddy With Fur.

Suits, unless they be of the classic English family of tweeds, must have fur on them. It is no time to be dull about fur trimmings; one can be as giddy as one likes. Prosaic collars and cuffs are in the discard. Fur sleeves, plastrons, boleros and peplums are the winning tricks. You may have puffs at the top or bottom of your arms, whichever suits your figure best. Some coats are made with fur tops and sleeves.

In the majority of cases the fur matches the garment in color, but we have seen outstanding examples of contrasting effects—such as nutria on a heavy gray tweed or ocelot on a wine-colored rough wool.

Though recent warm days have not made one feel like rushing into fur departments in search of full-length coats, it is not unwise to consider buying them now, for, say those who should know, prices may go up any day. The ultra-good-looking fur coats seem to fall in three main classes: The full-length coat with very slim lines, the swagger coat that does not come quite to the hemline and spreads at the bottom, and the not quite knee-length coat.

The full-length coats are exceptionally lovely in detail, whether they be of broadtail, Persian lamb, astrakhan or caracul. Collars are not just commonplace collars; they are made with wide revers or capelet treatments. Where fox is introduced there can be nothing skimpy about its use. The question-mark collar, with its longer end descending nearly to the waistline, is a favorite.

Sleeves of fur coats command as much attention as the dress sleeve. Many have a raglan top giving the shoulder a sleek, smooth look and allowing enough room in the armholes

Contrast and Harmony Are Sought for Exceedingly Attractive Effects.

to permit Victorian puffs to slip into them without danger of crushing. The width of the fur coat sleeve is below the elbow; some are cut to puff slightly, while others are made with deep cuffs that flare.

Sports coats are very sporting, with the jungle beasts—leopard, leopard cat and ocelot—scoring as favorites. They are following the lead of the tweed mode and going swagger. Here again we find the attention to smart detail that marks the season.

Coat of Wine Red for Winter

Here is a wine red coat featuring a charming princess silhouette with exaggerated sleeves. The Russian toque and plastron collar are a greige astrakhan.

Associated Press Photo.

Straight Lines Of New Gowns Call for Velvet

Vogue for Color and Texture Contrasts Also Assist in Vogue of Fabric.

The clinging straight lines of the new silhouette find perfect expression in gowns of velvet, for both daytime and evening, and the vogue for color and texture contrasts places velvet high in favor as a material to be used in combination with flat-surfaced silks or with light, thin woolens.

Velvets this season are of many textures and surfaces. There are sleek velvets with a high luster and dull surfaced weaves. There is panne velvet with a satin back and a new, heavy jersey velvet. Lyons velvet, that favorite of other days, competes for favor with the transparent weaves so popular during recent seasons. There are velvets ribbed like corduroy and there is bagheera, that velvet that looks so much like wool and drapes so beautifully. There are checked velvets, plaided velvets and striped velvets, and there are shower-proof velvets that may be worn outdoors without fear of damage from rainspots.

So wide is the variety shown that it is impossible to attend any gathering of smart women these fall days without finding either velvet or corduroy much in evidence. Velveteen is combined with smartly plaided woolens for morning and sports wear. Woolen dresses and felt hats, each accented with velvet, are worn by women lunching at smart restaurants. Sleek velvets in black or deep colors for formal afternoon wear vie for popularity with dull-surfaced velvets in rich shades for evening.

Cape collars and matching muffs worn with Victorian coats and dresses this season are especially attractive when made of velvet. They are worn with tiny velvet hats to match. Many women like to accent simple woolen dresses with velvet hats and velvet gloves. For sports wear gloves are made of corduroy with leather palms.

The leg-o'-mutton sleeve provides an opportunity for placing decorative sleeves of velvet in gowns of either silk or wool. The formal afternoon gown, that darling of our grandmother's day, has returned to favor, after long banishment amid the hurry and bustle of modern American life. It finds perfect expression in the subdued luster of velvet.

Intricate shirrings on sleeves and collars of evening wraps show this material to good advantage, and make wraps of lavish splendor within the reach of the average pocketbook, while for those to whom money is no object there are velvet wraps trimmed with the costliest of pelts, fur and fabric setting one another off to perfection.

Covered Shoulders

Covered shoulders continue to play a big role for the more important type of gown, as the dress with the square decolletage at the back, which is being well received.

Muffs of Fur Mark Fashion For Cold Days

Less Expensive Are Made of Velvet and Velveteen; Astrakhan Also Used.

Cold hands may denote a warm heart, but the muff of Victorian days is with us again. The first intimation of muffs was seen in the June brides' processions, when maids of honor in organdie and taffeta carried demure and futile little affairs of flowers and ribbon. Now, of course, furs have the call.

Besides the furs for winter muffs, less expensive materials include velvet and velveteen, and caps or ascot scarfs in matching color are worn with the muffs for spectator sports or informal town woolens. Silk astrakhan that also closely resembles the real fleece is also seen. A round, small muff and a tiny bolero-cut jacket with elbow length puffed sleeves with a dark green woolen frock, its long sleeves showing below the puffs, has been noted.

The short furs are used a great deal, with beaver, ocelot, leopard, krimmer, broadtail and the like represented. Molyneux designed several costumes this season with matching muffs, among them a town suit of rust colored wool with ocelot collar and muff. Schiaparelli's "441," a suit of violet-blue wool, has a larger, flat muff banded in astrakhan. The curly pelts and the soft furs, as kolinsky and squirrel, are often used in this band treatment, that permits strips of the muff fabric to show between.

There is no set rule governing size, but the larger muffs usually use long-haired furs; silver fox muffs accompany town suits trimmed lavishly with fur, and afternoon costumes of velvet and brocade.

Chicago Fashions Emphasizing Dash

Chicago, Nov. 5 (A.P.).—Fall fashion demands chic accenting, and coats shown in Chicago department stores and shops compliantly emphasize dash. Even slender budgets have a wide range of choices among the collections displayed. High, wide, face-framing collars, puffed sleeves and new treatment of cuffs make the new garments more alluring than ever.

Many of the newer coats have moderately puffed sleeves without fur cuffs or trimming, but a clever designer usually provides a pert muff to make up for this oversight.

Smart street coats—even the luxurious furs and fur trimmed are much lower in price this season—are offered in sensational colors. Red, wine and copper tones, as well as greens, are among the most decorative. Variations will be seen in a wide range of brown.

Frock Sweater Must Have Velvet

V stands for velvet as well as Victorian * * * and both are the latest news in afternoon fashions. Here, according to the Pictorial Review Fashions, is why:

Paris adores a hint of the gay nineties in the silhouette. And the same spirit is reflected in fabrics * * * velvets, satins, heavy stiff crepes and metal novelties * * * in lace, fur, feather, bead and fringe trimmings.

Most important of all are velvets. If a frock isn't velvet, it's usually trimmed with it. In addition to transparent and Lyons, there is an utterly new, utterly ravishing uncut velvet with a dull, mossy surface * * * there are faconne velvets * * * velvets embroidered in metal * * * even velvets printed in "gay nineties" stripes and plaids.

They're stunning in black, brown and the new deep, rich tones of wine and green.

Wool for Evening Wear

The model at the left is of black wool, with rhinestone buttons serving as fastenings at the hipline and decoration at the shoulders. The buckle also reflects the sparkling trimming.

The other dress is interesting in its use of white Cluny lace for the bolero-like over-bodice that expresses width at the shoulders with the lace repeated for the collar of the matching woolen jacket, in waistline length.

(Copyright, 1932.)

Bridal Gowns Exhibited In New York Date to 1812

Simple Empire Style Popular Then Museum Shows. Orange Blossoms First Seen in 1856—French Huguenot Bride Wed in Quakerish Sateen.

Visitors to New York last week were treated to an interesting panorama of the development of bridal attire when a special exhibit of what Father Knickerbocker's children of the nineteenth century wore on these momentous occasions was opened in the Museum of the City of New York, Fifth avenue and 104th street. Incidentally the exhibit fixes 1856 as the year in which orange blossoms first made their appearance in the bridal costume scheme.

The exhibit of bridal finery starts with the year 1812, and contains fourteen bridal gowns with accessories to the year 1886. It begins with the almost naively simple Empire gown worn by Katherine von Lengerke at her marriage to George Augustus Meyer in 1812. The gown is of woven figured silk trimmed about the bodice and skirt edge with pearl embroidery. There is a modest train with ruffles, and tiny heelless satin slippers—so tiny that no child over 10 would be likely to get her foot into them today.

Fashion apparently did not move as quickly as it does today. The Empire style remained the fashion into the 1830's, and when Laura M. Wolcott was married to Robert Rankin in 1830 her floor length, childishly simple organdy gown was trimmed merely with a lace bertha, and she wore no veil—none of these early brides did, apparently—but instead she wore a large lace bonnet, something on the sunbonnet order, faced with a wreath of apple blossoms.

In 1829 Suzanne Angevine married Joshua Underhill. She belonged to a distinguished French Huguenot family, and she is the only bride in the array who did not wear white. Instead she wore a Quakerish sateen affair, trimmed with a rather coarse lace fichu, in a drab gray-green shade, with a bonnet to match.

By 1833 the basque effect had begun to appear, and an interesting example is the gown worn by Helen Maria Couch when she married Levi Curtiss.

By 1856 the fashion was much the same, as evidenced by the gown worn by Sarah Chandler Havemeyer at her marriage to Hector Armstrong, except that the bustle had appeared. Here for the first time the orange blossom made its appearance in the bridal scheme. The voluminous silk gown had as accessories a wreath of artificial orange blossoms and white kid gloves trimmed in orange blossoms.

The slippers remained the little flat white satin heelless affairs, tied on with ribbons. However, it is noteworthy that the slippers, during the latter part of the century, are consistently much larger than during the early part.

Season's Hats Match Costume Fabrics

Hats matching the dress or coat in color and fabric were worn by some of the most attractively dressed women at recent football and racing events. The costume above at the left is of rose-colored feather fabric—the hat, topcoat (trimmed with polar wolf) and cardigan suit all of the same material.

At the lower left is a suit of bronze green wool crepe, the sleeves in modified leg o' mutton silhouette and the cape collar of mink-dyed muskrat. Here again the material of the hat is the same as that of the suit, and a strip of brown fur contributes another matching detail.

In the other two costumes the hats match the woolen dresses. The central figure wears a green feather-cloth woolen trimmed with metal ball buttons and gray Persian lamb. The back view shows the use of fur to accent the width in the sleeve between shoulder and elbow. The gray diagonal woolen coat is also trimmed with gray Persian lamb.

The seated figure wears an effective color combination — hyacinth-blue wool dress and hat, with a brown herringbone tweed coat. The Schiaparelli bib collar is in nutria, fastened with metal ball buttons. The monk shoe in brown service calf is an interesting accessory.

(Copyright, 1932.)

Large Bows to Adorn Hips of Debutantes

Shepherdess Hats Appearing and Glorified Bibs Worn in Washington.

By VYLLA POE WILSON.

THE dire threat of the fashion authorities that the panniers which have suddenly made their appearance in the Capital as an addition to the slender-hipped gowns of the moment will grow into bustles has come into effect. A number of the debutantes of the season will dance in evening dresses tightly fitted and sheathed, but with additional overdresses of lace or chiffon panniered at the side and with a distinct bustle in the back. The rest of the dresses must be tight fitting in order to make these overskirts graceful looking, and the waist must be really small or have such an appearance.

It will be with deep regret that the woman of fashion will give up her large armholed, slightly bloused bodices, which have given her such a graceful look when the skirts are plain and closely fitting. The new type of gown for evening, at least, is to be modeled after Little Bo-Peep in true shepherdess style.

This new style is perhaps responsible for the sudden appearance in the market and in the clothes scheme of things of Dresden-designed silks; for if the gown is modeled after a China shepherdess' attire the material must follow out the China silk effect as well.

That this type of dress will find its way into the daytime wardrobe there is little doubt. The hats of the moment are distinctly shepherdess in trend and will be more so when Easter rolls around, we are told.

Ideas Borrowed From Russia.

Just now for daytime the woman and girl of fashion, as well as she who goes to her daily tasks, seem to have decided on a swagger coat with a sport dress or a dress coat with a designedly "old-fashioned" trend of collar and tippet. Or they borrow from the Soviet and wear chic tailored suits warm enough for even the cold days belted about the waist and trimmed Russian fashion about the sleeves and neck and hem of the skirt with fur. To top off this effect they wear a cossack hat of fur or cloth.

All dressed up in the "best bib and tucker" is not a mere saying just now. Every smart dress has some kind of a glorified bib or tucker effect of linen, mull, lace, chiffon, silk or satin.

One of the latest bibs to be worn with a tailored sheer wool dress is of white satin tied in the back of the neck just as baby's bib is tied. For a serge or even a more elegant dress some of the best designers have bibs of pique in white or colors with tiny cuffs to match.

Even the evening frocks have their bibs, low-necked ones, cowl effect in front and with the "strings" brought down to be tied in a bow at the tip of the low vee in the back. Of course, these are of lace, and just to show that she is really consistent Dame Fashion has designed chic little lace aprons for some of the season's evening gowns.

Next to the pannier and bustle effects, the most important new feature of the evening gowns are the huge bows worn bustle effect or at one hip, in a one-sided pannier effect.

Worn by Mrs. Hoover.

Mrs. Hoover is wearing a very graceful gown of black lace and chiffon over a light foundation for private dinners at the White House. This is made with cape sleeves in bertha effect tied in front in a soft, graceful bow. The skirt has an overdress of lace but is not draped up in pannier effect.

Mrs. William D. Mitchell had on at a dinner party recently a black lace dress made on graceful, flowing lines. At an afternoon function Mrs. Mitchell was also in black, an ensemble of black cloth made on tailored lines with a small black felt hat. With this she wore a crossed fox fur.

Mrs. Calvin Coolidge was seen shopping recently in Boston in a tailored suit of black cloth with an invisible silver stripe in it. With this she wore a silver satin blouse with a tied neckline. Her hat was a small black felt model trimmed in silver embroidery and she wore her gorgeous silver fox fur, which she had at the White House, one of the handsomest pelts in the country.

Mrs. Roy D. Chapin was seen walking on Connecticut avenue last week in a suit of black cloth, made on tailored lines with which she wore a small black hat and a pointed fox fur scarf. Mrs. Chapin often wears a chocolate and beige wool sport costume made on sport lines with a brown fox fur and a brown felt hat.

Mrs. Henry Gassaway Davis 3d looked smart at one of the recent morning events in a suit of rough black cloth, worn with a knitted blouse with a knotted scarf collar. Her hat is a small black felt one with a round, shallow crown and narrow brim with the crown encircled by a gay band.

Mrs. Vanderbilt in Fawn Tweed.

Mrs. Cornelius Vanderbilt, mother of Mrs. Davis, who spent a few days in Washington recently, wore for a morning event a coat of gray and fawn tweed, made on smart tailored lines, with a huge collar of natural lynx. With this she wore a fawn-colored sheer wool dress and a hat of felt, with a gay scarf about her neck.

Miss Helen Robbins is wearing an extremely attractive evening gown of pebbly crepe in a deep shade of rose beige. This has a high, rounded neckline in front and mere straps like those on a bathing suit in the back. The armholes are finished with off-white fur, and there is a band of fur about the hem of the skirt.

Mrs. Sutherland Elmore chose for one of the recent evening functions a gown of white crepe with a shiny but pebbly surface. A feature of the gown was the bertha of black tulle embroidered in black paillettes.

Mrs. W. H. Carnegie, wife of the Canon of Westminster Abbey, looked distinguished one evening in Washington when she appeared in a dress of pansy velvet trimmed with diamante. She wore velvet slippers with diamante heels and a row of brilliants across the top.

Mrs. Patrick J. Hurley, wife of the Secretary of War, is looking very handsome recently in a dress of sky-blue pebbly crepe, made with a draped high neckline in front and a low one in back. The armholes are trimmed with a soft white fur to match the deep band on the skirt.

News and Notes of D. A. R.

State Officers Club.

The State Officers Club held its annual dinner and entertainment Saturday evening. Mrs. C. C. Combs, president of the club, and her board acting as hostesses. The club was particularly honored in having the president general, Mrs. Russell William Magna; the registrar general, Mrs. Stanley Forman Reed; the historian general, Mrs. William Louis Dunne, and the librarian general, Mrs. Frank Madison Dick, as guests.

At the conclusion of the dinner, Mrs. Magna addressed the club on the subject of "National Defense," to which the members of the District of Columbia national defense committee were invited.

Mrs. David D. Caldwell, vice president general of the District of Columbia, who has just returned from France, where she presented to the French government a bronze tablet, a gift of the National Society, Daughters of the American Revolution, engraved with the names of the 27 French soldiers who gave their lives for the young colonies at Yorktown, told of the honor paid her by the French government in decorating her and several other members of the party and placed in her care decorations to be presented to Mrs. Magna, Mrs. Beavers and Mrs. Dunne.

The club elected for its new board for the ensuing two years Mrs. Ed J. Ryan, president; Miss Lillian Chenoweth, Miss Harriet Chase, Mrs. Ralph P. Barnard, Mrs. Mallette R. Splengler, Mrs. Harry Oberholser, Mrs. Tonnis J. Holzberg, Mrs. W. W. Stewart, Mrs. John F. Little, Mrs. Gertrude J. McPherson and Miss Katrina L. Harvey.

A play, "The Rummage Sale," written and directed by Mrs. Tonnis J. Holzberg, was the feature of the evening. Those taking part were Mrs. T. J. Holzberg, Mrs. Ed J. Ryan, Mrs. Joseph H. Wheat, Mrs. Claude A. Cook, Mrs. H. H. Thompson, Mrs. Jasper Beall, Mrs. Jean J. Labat, Miss Harriet Chase, Miss Helen Harmon, Mrs. Edward K. Fox, Mrs. Malette R. Spangler, Mrs. John F. Little, Mrs. C. C. Haig, Mrs. Ralph P. Barnard, Mrs. Catherine Nagle, Miss Lillian Chenoweth and Miss Helen Stout.

Capt. Wolfe Chapter.

Capt. Wendell Wolfe Chapter met at the home of Mrs. J. S. Riley, 3321 Sixteenth street northwest, October 25, with Mrs. E. S. Wild, Mrs. M. M. Bryarly, Mrs. S. H. McCrory, Miss Caroline A. Hurley and Miss Della D. Richardson as assisting hostesses. The regent, Miss Harriett M. Chase, presided.

A card party to be given by Mrs. Ada M. Payne, Mrs. B. W. Rector and Miss Caroline A. Hurley next Friday for the benefit of the chapter was announced.

During the social hour the Rev. Clarence Stuart McClellan, jr., addressed the chapter on "The Falls Church," historic church of George Washington, at Falls Church, Va., of which he is rector.

Mrs. Agnes Greene Foster, lecturer and famous lyric writer, was the guest artist of the evening, and charmed her hearers with her "Columbus" and several short poems on "Friendship."

State Committee.

The county fair and turkey dinner, to be given by the State committtees at Pierce Hall, Sixteenth and Harvard streets, November 16, will have many interesting and unusual exhibits. Several very old and rare quilts, old embroideries and antiques will be on display, also Mrs. Elmer Heiss' beautiful collection of period dolls.

Federal City Chapter.

Federal City Chapter held its first meeting of the season at the home of the regent, Miss Estelle Price, Tuesday evening, with Mrs. Florence Keebler as assisting hostess.

A letter was read from Miss C. J. Henry, secretary to department of student help, Marysville, Tenn., assigning a beneficiary for the year, as the chapter's previous one has completed her work at Marysville College.

Five dollars was voted toward the vestry house of Pohick Church.

Miss Nettie Herrick conducted a drill on correct use of the flag and how to respect it.

Mrs. Fellows read a paper and Miss Price told of her visit to Stratford Hall.

Dorothy Hancock Chapter.

The November meeting of the Dorothy Hancock Chapter was held Monday at the Raleigh Hotel. Miss Lora Harlow, Miss Mary Harlow and Miss Anne Tuohy were joint hostesses. In the absence of the regent, Mrs. Eliot C. Lovett, the vice regent, Mrs. Rudolph T. Harrell, presided.

Mrs. N. T. Hynson, reported the work that has been done by the chapter members for the country fair to be held on November 16.

The chapter voted to send the Christmas boxes as usual to the children at the Blue Ridge Industrial School.

In future the luncheons preceding the regular monthly meetings are to begin at 1 o'clock.

Mrs. Samuel S. Spruce and Mrs. Leroy L. Sawyer were unanimously elected to membership.

Columbia Chapter.

Columbia Chapter held its October meeting at the home of Mrs. George Middleton, 3718 S street northwest, assistant hostesses being Mrs. Harper, Mrs. Dove, Mrs. Wheeler, Mrs. Jenkins, and Mrs. Walter. The regent, Mrs. Frank Grosvenor, presided.

Miss Nellia Ross reported that arrangements were completed for holding a card party on November 10 at the home of the former regent, Mrs. Albert Snavely, 211 Tenth street northeast.

It was announced that the chapter will participate in the dedication by the State conservation and thrift committee of two trees in honor of Miss Harmon, former State regent, and Mrs. Harry Colfax Grove, the present State regent. Mrs. Myrth read a paper on the history of Yorktown.

Each member of the chapter was asked to bring to the November meeting a donation of groceries for distribution to the needy. The chapter also voted to assist in Red Cross work.

Janet Montgomery Chapter.

The Janet Montgomery Chapter, Daughters of the American Revolution, will unveil a monument at the grave of Maj. Richard Brooke at Olney, Md., at 1:30 p. m. next Saturday. The public is invited to attend.

On Friday, Armistice Day, at 2 o'clock the chapter will present to Chevy Chase Elementary School a Maryland flag to be flown from one of the school's flagpoles. The American flag, owned by the school, was a gift last spring from one of the members of the Janet Montgomery Chapter. The exercises at this presentation will be in charge of the fifth grade of the school and the Americanism committee of the chapter, of which Mrs. Edgar W. Moore, of Kensington, is chairman.

Activities of the W. C. T. U.

North Star Union.

North Star Union held the November meeting at the home of Mrs. George W. Trevera, 1428 Taylor street northwest, assisted by the following hostesses: Mrs. Harry W. Burgan, Mrs. H. B. Linton, Mrs. Edward Stevens, Mrs. T. S. Hall, Mrs. W. L. Evans, Mrs. Harry James and Mrs. T. W. Stanton. Mrs. Marie N. Brinley, the president, presided.

Mrs. Francis Browne announced the day of prayer at Foundry Methodist Episcopal Church at 3 p. m. tomorrow. North star has been assigned the hours from 3 to 3:15 p. m. All are urged to be present. Mrs. Edward Doocy, chairman of Christian citizenship, read the President's oath of office, also the oath of the representatives in the Senate and House and the power to vote. Mrs. G. R. Wilhelm, recording secretary, read the "Object." Mrs. G. R. Wilhelm, in the absence of the chairman of the budget, Mrs. J. R. Lapham, read the budget for 1933, which was accepted. Mrs. W. M. Hurley, treasurer, announced a balance for the coming year.

Mrs. Georgia E. Curry, third vice president, spoke on the distribution of boxes of garments to the Gospel Union Mission. Members were asked to bring a garment or shoes at the December meeting. Mrs. S. McKimmie will have charge of the publicity the coming year. Mrs. W. O. Tufts, second vice president, displayed a pattern of a sock, a scriptural text to be placed in each sock with candy for the hospitals during the holiday season.

Mrs. A. Natalie Desio, corresponding secretary, gave a report on her work. Mrs. Orrel Moody volunteered to take charge of the literature this year. A letter was read from Mrs. Mary Pryor, chairman of the Grey Ladies, stating the appreciation of the patients at Walter Reed Hospital for many bedside bags made by the members of North Star under the chairmanship of Mrs. J. E. Fowler. Mrs. Mildred K. Hicks, chairman Flower Mission, is still doing effective work among the patients of Upshur Street Hospital.

Mrs. Georgie E. Curry spoke about the prohibition program at Hamline M. E. Church, October 30. Mrs. Josephine Peters, recording secretary of the District W. C. T. U., gave excerpts from the District quarterly convention October 19 and 20. Mrs. Zelah Farmer, white ribbon recruits, told of the successful demonstration of the babies at the quarterly convention. About 23 babies had the white ribbon tied on their wrists by the District president, Mrs. H. Wadleigh.

Several were admitted to membership, Mrs. Harvey W. Wiley, Mrs. Helen S. Buchanan, Mrs. E. C. Beery; honorary members, G. R. Wilhelm and John R. Lapham. George Gootch, secretary of education of the Antisaloon League, gave an inspirational talk on "Current Events."

Mrs. Marie N. Brinley was unanimously elected as president for another year. A rising vote of thanks was given to Mrs. Brinley for efficient services during the last two years.

Potomac Palisades.

The Potomac Palisades Loyal Temperance Legion was organized in Potomac Heights Community Church by Mrs. R. T. Stout on Friday, October 28, with the following officers elected: President, Elaine Stebbens; vice president, Ruth Haltgreve; secretary, Jacqueline Jenks; treasurer, Eleanor Snell; pianist, Marion Depue; flower mission director, Marion Depue. Soldier and sailor department director and directors for other departments will be appointed at the next meeting, November 25.

Sixteen charter members were present.

Mrs. B. H. Love, president of Potomac Palisades, W. C. T. U., and Mrs. M. E. Stebbins, secretary, were present.

Northeast Suburban.

The regular monthly meeting of the Northeast Suburban W. C. T. U. was held at the home of Mrs. John S. Beck, 1815 Jackson street northeast, October 26, and interesting reports were given by several members and delegates who had attended the annual convention held in Washington the previous week.

After the regular business had been disposed of, Miss Elizabeth Beatty, of the Traveler's Aid Society, gave an interesting talk on her work in the interest of the Community Chest. The former president, Mrs. R. E. Boss, sang two solos and Mrs. A. C. Proctor gave a humorous reading. Refreshments were served by Mrs. Beck and Mrs. Knopp.

Three new names were added to the roll. The officers and members are optimistic over the year's work.

White Ribbon Recruits.

One of the most interesting features of the annual convention of the Women's Christian Temperance Union was the consecration of the White Ribbon Recruits, conducted by Mrs. Zelah Farmer. The white ribbon was tied upon the wrist of each by the president, Mrs. W. H. Wadleigh. Those present were Arthur, Wilbur and Verna Stanley; Leroy and Margaret Ann Barnard, Robert and James Rouse, Patricia Carpenter, Jean and Jurene Ebbess, Marjory Mason, Guy Glossbrenner, Benny and John Duval, Jean Slaughter, Eleanor Updick. The oldest was 6 years and the youngest 2 months old.

Nearly 200 children and their mothers gathered at the annual Halloween party given by the District of Columbia W. C. T. U., under the direction of Mrs. Zelah Farmer. Members of Enterprise Union assisted with the games and the program. Ice cream and cakes were served. Mrs. Farmer was assisted by Mrs. Herbert Carothers, Mrs. Howard Ellis, Mrs. M. E. Banker, Mrs. Guy F. Glossbrenner, Mrs. Edith Carlson, Mrs. M. H. Gibson, Mrs. P. A. Lillard, Miss M. L. Amos, Miss Ruth Parker, Miss Martha Catlin, Mrs. J. L. Rogers, Mrs. W. A. Snell, Mrs. Charles Arthur, Mrs James Wilson and Mrs. Julia Boyd.

A day of prayer will be observed tomorrow from 10 a. m. until 4 p. m. at Foundry M. E. Church, under the direction of Mrs. E. L. Eaton, assisted by evangelistic directors of each union.

Officers for the W. C. T. U. of the District of Columbia elected at the annual convention last week were: President, Mrs. W. H. Wadleigh; first vice president, Mrs. Charles T. Windle; second vice president, Mrs. James M. Doran; corresponding secretary, Mrs. Marie N. Brinley; treasurer, Mrs. Darrel C. Crain; recording secretary, Mrs. Josephine Peters; assistant recording secretary, Mrs W. A. Snell.

AT CAPITAL COMMUNITY CENTERS

COMMUNITY CENTER NEWS.

Week of November 6 to 12, 1932.
Community Center Department,
Franklin Administration Building.
Edith K. Peebles, Director.

CENTRAL.

Thirteenth and Clifton streets; Mrs. E. H. Hunter, community secretary.

Monday evening—Bureau of Standards, C. & P. Telephone Girls, Georgetown A. C., and Alpha Chi Upsilon basket ball teams; Tall Cedars of Lebanon dril team.

Tuesday evening—Rhode Island Avenue, Cardinals, Als A. C., Sholl's Cafe and Knights of Columbus basket ball teams; Washington Choral Society; rehearsal of Lisa Gardiner Dancers for concert to be given November 26.

Wednesday evening — Bureau of Standards, Delaware - Hudson and Mount Vernon basket ball teams; National Capital Rifle Club, Ladies' Oriental Shrine Patrol.

Thursday evening—Crescents, Dumbartons, United Typewriter Girls, Sholl's Cafe, Columbus University and Knights of Columbus basket ball teams.

CHEVY CHASE.

Mrs. F. K. Espenschied, community secretary.

E. V. Brown School, Connecticut avenue and McKinley street:

Tuesday morning—Contract bridge.

Tuesday afternoon—Rhythm.

Thursday afternoon—Tap, carpentry for boys and girls.

Lafayette School, Northampton street and Branch road:

Friday afternoon—Rhythm.

Ben Murch School, Thirty-sixth and Ellicott streets northwest.

Monday afternoon—Rhythm, contract bridge.

Tuesday afternoon—French conversation for children.

Thursday afternoon—Girl Scouts.

Friday afternoon—Tap.

Friday evening—Social dancing for juniors and advanced group, contract bridge.

Saturday morning—Carpentry, art class.

COLUMBIA HEIGHTS.

Powell Junior, Hiatt place near Irving street northwest; Mrs. M. S. Young, assistant community secretary.

Tuesday evening—Satellites, Olympia Confectioners, and Park View A. C. Basket Ball Teams. Columbia Players.

Thursday evening—Powell, Calvary Drakes and Washington Cardinals basket ball teams, Columbia Players, Oates Orchestra rehearsal, Ye Olde Time Dance Club.

Friday evening—Clark Griffith A. C., Savoy and Triple Tau basket ball teams, Boy Scout Troops 40 and 41, Barfield Players, Capital City Orchestra.

EAST WASHINGTON.

Seventeenth and East Capitol streets, Mrs. L. W. Hardy, general secretary.

Election returns Tuesday evening, 7:30 o'clock, special program beginning 8:15 o'clock.

Tuesday evening—Public Library, Washington Boys' Independent Band, Cavaliers Orchestra, Lee Field's Capitolians, dressmaking, troupers of East Washington Community Center, B. Y. P. U. Grace Baptist basket ball team, Clover, Vandal, and Benning A. C., Washington Union Printers basket ball team.

Wednesday evening—Troupers of East Washington Community Center, Phoenix A. C., Kenilworth and Mercury A. C.

Thursday evening—5-9 p. m., Public Library.

Saturday evening—Washington Boys' Independent Band, and Trinity basket ball teams, Roamers A. C., basket ball, tap dancing, community program, sound pictures, community dancing.

GEORGETOWN.

Gordon Junior, Thirty-fifth and T streets, Mrs. A L. Irving, community secretary.

Tuesday evening—Burleith Citizens Association.

Wednesday afternoon—Rhythm and tap dancing for juniors.

Thursday afternoon—Rhythm and tap dancing for beginners, Girl Scout Troop No. 71.

LANGLEY.

First and T streets northeast; Mrs. D. E. Middleton, assistant community secretary.

Election returns Tuesday evening, 7:30 o'clock; special program beginning 8:15 o'clock.

Tuesday afternoon — Girl Scout Troop, No. 83.

Friday afternoon—Rhythm and tap dancing.

Friday evening — Tap dancing for youth and adults, St. John's Aces, Vermonts, Fraternal Order of Eagles, Edgewood and Witt basket ball teams, Elks' Boys' Band rehearsal, Joy's Orchestra rehearsal, public speaking and parliamentary law class, Checker Club for adults.

Saturday evening—Boys' play group, ballroom dancing instruction, contract bridge, Eckington Community Players, community dance.

MACFARLAND.

Iowa avenue and Webster street; Mrs. A. L. Irving, community secretary.

Tuesday evening — Capital Athletic Club, Calvary Baptists, Roamer Athletic Club, Saranacs, Northern Preps, Department of Justice basket ball teams.

Wednesday evening—Wallace Memorial, Petworth Baptist, Adelphites, Athliso Club, Tremont Athletic Club, Olmsted Grill basket ball teams.

Friday evening—Girl Scout Troop No. 14, Mount Pleasant, Griffith Consumers, Mosean Basket Ball Teams, Boy Scout Troop No. 30, rhythm and tap dancing, early class for contract beginners, contract bridge.

McKINLEY.

Second and T streets northeast; Mrs. A. L. Irving, community secretary.

Monday evening—Columbia Commandery K. T. Drill Team.

Thursday evening—Job's Daughters' Drill Team.

PARK VIEW.

Warder and Newton streets; Miss Frances Cooper, community secretary.

Monday afternoon—Rhythm dancing for children.

Friday evening—Ball club for juniors, game club for children, stamp club, woodwork class, dramatics, Girl and Boy Scouts, social card club, China Club, First Baptist Boys A. C., Fourth Presbyterian A. C., Hawks A. C., First Baptist Girls A. C.

ROOSEVELT.

Thirteenth and Upshur streets; Mrs. A. L. Irving, community secretary.

Election returns Tuesday evening at 7:30 o'clock; special program beginning 8:15 o'clock.

Monday evening—Washington Commandery No. 1 Drill Team; drama class, advanced contract bridge.

Tuesday evening—Tap and physical education for women and girls, Choral Club, contract bridge instruction.

Wednesday evening—De Molay Drill Team No. 4.

SOUTHEAST.

Hine Junior, Seventh and C streets southeast, Mrs. M. W. Davis, community secretary. Election returns Tuesday evening, 7:30 o'clock. Special program beginning 8:15 o'clock.

Monday afternoon — Girl Scout Troop 11.

Monday evening—Girls' basket ball team of Friendship House, Daughters of Scotia and Golden Rule Council drill teams.

Tuesday and Thursday evenings—Three basket ball teams.

Wednesday evening — Basket ball practice by three teams, tap dancing instruction for women, public speaking, parliamentary law, organized by P.-T. A. sixth division.

Friday evening—Rhythm, beginners and advanced, for children, dramatics for children, reading room, Southern Serenaders Orchestra, community dance.

Friday afternoon—Rhythm instruction for large girls.

Saturday morning—Tap dancing instruction for children, Jolly Junior Club, junior unit of Gardenia Circle, boys' athletic group.

BUCHANAN.

Auditorium, Thirteenth and D streets southeast, Mrs. M. W. Davis, community secretary.

Monday afternoon — Dancing instruction for children.

Thursday evening—Social evening, including dancing, drama instruction and rehearsal.

Saturday evening—Dance by the Young People's Social Club.

THOMSON CENTER.

Twelfth and L streets, Mrs. A. C. Driscoll, community secretary

Election returns, Tuesday evening, 7:30 o'clock, special program beginning 8:15 o'clock.

Tuesday afternoon—Children's dancing instruction for intermediate and advanced groups.

Tuesday evening—French conversational method for advanced and intermediate students, Spanish for beginners and advanced, Washington Light Opera Company rehearsal, Numismatic Club, Drama Guild play rehearsal, contract bridge instruction for intermediate group.

Wednesday evening — Boy Scout court of honor and review, Chaminade Glee Club.

Thursday evening — Beginners' French, Parent-Teacher meeting, Gaelic Study Club, Washington Light Opera Company, Washington Civic Opera Company.

Friday afternoon—Baby dancing class, tap dancing and gymnastics for boys.

Friday evening—Women's gym group open to new members, French group meeting, Spanish, tap dancing for men and women, Writers League, Esperanto instruction, adult social dancing, open to public.

Saturday morning—Children's music classes in piano, violin, saxophone, trombone and drums, Junior Maccabees meeting.

Additional classes for children in dancing and drama have been organized in the following buildings:

BARNARD.

Fifth and Decatur streets; Mrs. A. L. Irving, community secretary.

Monday afternoon — Rhythm and tap dancing.

BURROUGHS.

Eighteenth and Monroe streets northeast; Mrs. D. E. Middleton, assistant community secretary.

Monday afternoon — Rhythm and tap, drama group for children.

Tuesday afternoon — Girl Scout Troop 44.

CONGRESS HEIGHTS.

Nichols avenue and Fifth street southeast; Mrs. M. W. Davis, community secretary.

Wednesday afternoon—Rhythm for children.

Thursday afternoon—Rhythm for older children.

Friday morning—Dancing instruction for women.

JOHNSON.

Hiatt place and Lamont street; Mrs. Edith H. Hunter, community secretary.

Friday afternoon—Tap dancing.

LANGDON.

Twentieth and Franklin streets northeast; Mrs. D. E. Middleton, assistant community secretary.

Tuesday afternoon — Rhythm and tap.

Wednesday afternoon— Girl Scout troop.

Friday afternoon—Drama group for children.

OYSTER.

Twenty-ninth and Calvert streets; Mrs. Edith H. Hunter, community secretary.

Monday afternoon—Rhythmic and interpretative dancing.

Thursday and Friday afternoons—Dramatics.

Saturday morning—Rhythmic dancing for children of kindergarten and preschool age.

PETWORTH.

Eighth and Shepherd streets; Mrs. A. L. Irving, community secretary.

Thursday afternoon—Sock and Buskin Club.

POWELL.

Fourteenth and Upshur streets; Mrs. A. L. Irving, community secretary.

Wednesday afternoon—Rhythm and tap dancing.

RAYMOND.

Tenth street and Spring road; Mrs. Edith H. Hunter, community secretary.

Tuesday afternoon—Rhythmic dancing.

DUNBAR.

First and O streets; Mrs. C. J. Knox, community secretary.

Friday evening—Trades, upholstery, bookbinding, chair caning, basket making, rag rug making, yarn rug making; art craft, sewing, knitting, lampshade making, crochet, flowers, dolls; games of all kinds, music groups, piano, violin, saxophone, drum band, choruses for adults and children; athletics, football, indoor tennis, basket ball, volley ball, wall ball, swimming; clubs, bridge, whist, checker, social dancing, sandwich making, candy making; dramatics, conversational French and Spanish.

GARFIELD.

Twenty-ninth street and Alabama avenue southeast; Mrs. M. E. Ellis, community secretary.

Wednesday afternoon—Piano group for beginners and advanced pupils, junior art, basket ball.

Wednesday evening—Young men's basket ball, young people's quiet games, dramatics, industrial art, Garfield Citizens Association, dancing.

BIRNEY.

Nichols avenue and Howard street southeast; Mrs. M. E. Ellis, community secretary.

Monday evening — Needle Guild, Boy Scouts, celebration of fifteenth anniversary of Birney Center.

Tuesday afternoon—Pageant rehearsal.

Thursday afternoon—Piano group, Junior Needle Guild, game group.

Friday afternoon—Girl Reserves, pageant rehearsal.

BANNEKER.

Eighth and Euclid streets; Mrs. G. Pelham, general secretary.

Tuesday evening, 7:30 o'clock, election returns; special program beginning at 8:15 o'clock.

BURRVILLE.

Division avenue and Corcoran street northeast; Mrs. G. J. Knox, community secretary.

Tuesday evening—Election returns, 7:30 o'clock; special program beginning 8:15 o'clock; Burrville Women's Club, Boy Scout Troop No. 506, Jolly Glee Club, Young People's Social Club, Burrville Whist Club, Boxing Club, Ping Pong Club, games, children's chorus, piano, Billicans, typewriting, public speaking, shorthand.

Saturday evening—Recreation center.

GARNET-PATTERSON.

Tenth and U streets; Miss Etta Johnson, community secretary.

Election returns Tuesday evening at 7:30 o'clock, special program beginning at 8:15 o'clock.

Monday evening—Arrow Basket Ball Club.

Tuesday evening—Coaching, Washington Concert Orchestra, Hoffman's Music Association, Orpheus Male Chorus, Carlisle Basket Ball Club, American Legion Unit No. 5, home hygiene class, new members invited.

Wednesday evening—Elks Basket Ball Club, new members invited to join Junior Kodak Club, Merry Makers Orchestra, Arrows Basket Ball Club.

Thursday evening—Drum corps and buglers, Ross Sacred Band, Amphion Glee Club and piano class invite new members to join, Metropolitan Chorus, National Card League, all whist clubs invited to join, Carlisle Basket Ball Club, Central Northwest Citizens Association, public invited.

Friday evening—Hunt's Model Club.

LOVEJOY.

Twelfth and D streets northeast, Mrs. C. J. Knox, community secretary.

Monday afternoon—Art craft, dancing and choral groups for children.

Monday evening—Lovejoy Women's Club, Boy Scouts, Jolly Glee Club, Young People's Social Club, Whist Club, Boxing Club, Ping Pong Club, games, children's chorus, piano, billicans, typewriting, public speaking, shorthand.

WEST WASHINGTON.

Francis Junior, Twenty-fourth and N streets, Mrs. Florence Neal, community secretary.

Wednesday evening—West Washington Football Club, blackboard work, West Washington basket ball practice, Sewing Club, practical nursing, West Washington Glee Club.

Friday evening — Dramatic Club, Ping Pong Club, Girls Basket Ball Club, mass play, quiet games, Art Club.

Saturday morning—Dancing class, exercises, folk and rhythmic dancing.

Catholic Meeting in Park.

The Catholic Evidence Guild will hold a meeting at 4 o'clock this afternoon in Franklin Park. The speakers will be John G. Bowen, who will give an instruction on "The Divinity of Christ," and William Flaherty, who will explain "Confession."

Card Party Planned By M'Henry Chapter

Fort McHenry Chapter, Daughters of the American Revolution, will be hostess to a large number of guests at a reception and card party to be given at the Mayflower Hotel next Wednesday night.

The occasion will be the chapter's opening social event of the winter season. Mrs. J. Temple Hill, regent, will be assisted in receiving by Mrs. William T. Woodward, chairman of arrangements; Mrs. V. C. Lançaster and Mrs. Elmer Shane.

Mrs. Edward Marthill will have charge of candy, and will be assisted by little Margaret Shane and Martha Mothershead, candy girls.

Among the patronesses are Mrs. Harry Colfax Grove, Mrs. H. L. Hodgkins, Mrs. David D. Caldwell, Miss Lucile Wilkinson, Mrs. Jane Shields Elliott, Mrs. George Modden Grimes, Mrs. Ada Mills Payne, Mrs. Jean Labat, Mrs. John M. Beavers, Mrs. Arturo Casanova, Mrs. Pedro Capo-Rodriguez, Miss Helen Harmon, Miss Jennie Hammond, Mrs. Lula B. Ford, Mrs. Julia S. Jennings, Mrs. Ralph D. Van Horn.

The proceeds of the card party will go to relief and other causes the District Daughters of the American Revolution are promoting.

St. John's Lodge.

An Armistice Day celebration will be held by St. John's Lodge, No. 11, F. A. A. M., next Friday night. Paul J Bergh, senior warden, announces that this will be one of the gala events of the lodge season and in addition to an address by a member of the A. E. F. there will be motion pictures, drama and music.

Prominent Patrons Help Drama Guild

Important acceptances are being received by the Drama Guild of Washington, through its chairman of patrons and patronesses, Miss Sibyl Baker, to the league's invitation to be associated in this honorary capacity with the productions to be staged by the guild this season. Particularly gratifying from a civic standpoint are the acceptances of Commissioner and Mrs. Luther Reichelderfer, Commissioner and Mrs. Herbert B. Crosby and Engineer Commissioner Maj. John C. Gotwals and Mrs. Gotwals.

Others who are aiding the guild as patrons and patronesses are Lieut. Col. U. S. Grant 3d, director, Office of Public Buildings and Public Parks, and Mrs. Grant; Mr. and Mrs. Frederic A. Delano, the former of whom is a member of the board of regents of the Smithsonian Institution; the President of George Washington University and Mrs. Cloyd Heck Marvin; Dean Henry Grattan Doyle and Mrs. Doyle, the latter of whom is vice president of the Board of Education; Mr. and Mrs. Thomas H. Sidwell, well known in educational circles; Miss Mabel T. Boardman, national secretary of the American Red Cross, and Mrs. Harvey W. Wiley, widely known civic leader.

The first play to be given by the guild this season will be "The Squall," November 24, 25 and 26, at the Wardman Park Theater

Open House Tuesday at Press Club.

The National Press Club will hold open house on election night beginning at 5 o'clock in the afternoon until 1 a. m. Election returns will be received by leased wire and the club radio will be in continuous operation.

"What can I do to make my living room more livable?"

How often have you asked yourself that question? "If I only had this or that, I could have such an attractive living room," you go on to say. Why not get what you need now. To wait is costly. The bridge of time between Now and Later, has a value to you. You can come into the Mayer & Co. house any time and leisurely walk through our abundantly stocked displays. You will see so many suggestive plenishings that may give new ideas to achieve charm in your room. Feel under no obligation, please, to come in, even though you do not want to buy now. Prices now are tempting.

20 Graduate Decorators To Serve You at Mayer's

It is part of the service and business of Mayer & Co. to see that you purchase wisely. Any one of our 20 experienced interior decorators will be glad to assist you in achieving "the room of your dreams." Phone District 8976 and a decorator will gladly call. There is no charge for this service and a suggestion from him may bring added livableness to your home. Sometimes nothing new is needed—a mere rearrangement may have delightful results. There is no obligation. This service is yours for the phoning. Why not take advantage of this professional on furnishing?

ATTRACTIVE KARPEN SOFA AND CHAIR AS LOW AS $99.75
OTHER LIVING ROOM PLENISHINGS AT 1932 LOW PRICES

MAYER & CO.

Seventh Street *Between D and E*

LIFETIME FURNITURE

Third Section — Pages
Real Estate 1-3
Finance 4-5
Resorts 6
Classified Ads 7-8

The Washington Post.

Third Section — Pages
Real Estate 1-3
Markets 4-5
School News 6
Legal Record 6

WASHINGTON: SUNDAY, NOVEMBER 6, 1932. R

BUCHANAN SPONSORS COLONIAL MANSIONS

3319 Quesada Street Residence Combines Old Charm With Modern Dash.

The new home, featuring authentic reproductions of early American architecture, located at 3319 Quesada street, Chevy Chase, D. C., has attracted many visitors who appreciate the charm of old colonial architecture and its faithful reproduction.

The front door of this house is an exact copy of the old Travis house, recently restored in Williamsburg. Even the massive lock, with heavy brass plate, has been faithfully reproduced. The entrance detail has been copied exactly from the Raleigh Tavern at Williamsburg, Va., which was erected prior to 1735.

For admirers of early American architecture, this home is most interesting. Practically all of the woodwork, both inside and out, such as window frames, sash, cornices, fireplace, weather boarding, dormers, inside trim, blinds, &c., represent faithful reproductions from famous old Virginia homes.

In combining these charming features into a thoroughly modern home at a moderate cost, the builders have maintained their own corps of architects, who have specialized in this type of work and have their own mills, in which these reproductions have been executed. One of the most unusual features of the home has been the manner of reproducing the old ivory woodwork, found only in homes more than 100 years of age. Special painters, trained in the Dupont Laboratories, were procured for this most important detail.

The builders have effected an exceedingly beautiful finish of the floor by using cabinet oak planks in varying widths, faithfully reproducing floors in famous early American homes.

In this day and time, when bargains have been the byword of accomplishments, without thought of workmanship or taste, it is indeed a pleasure to see a home of such excellent construction, fine architecture and perfect finish.

Structurally, the home is unusually sound, with such features as furred walls, heavy slate roof, copper gutters and downspouts and the finest of materials throughout.

This is the first of a second group of early American homes designed and built by Muhleman & Kayhoe, of Richmond, Va., and sponsored by J. Wesley Buchanan, Inc., local realtors.

ENGLISH-TYPE HOME IN SPRING VALLEY

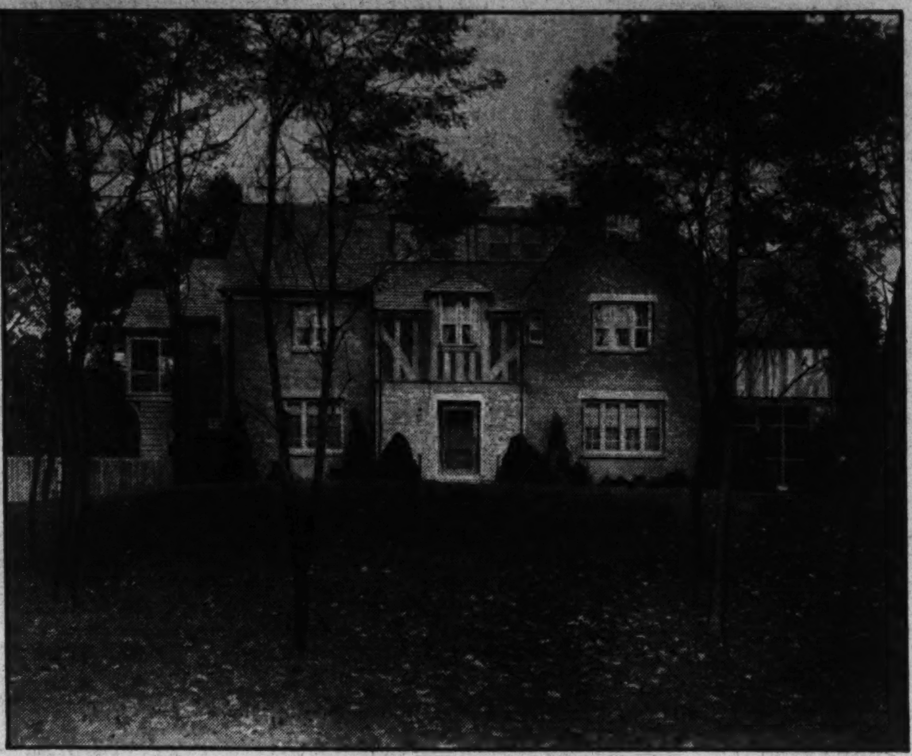

W. F. Roberts Co.

Large home of English motive erected for Daniel J. Callahan, jr., at 3301 University avenue, Spring Valley. This house contains sixteen rooms and six baths and was designed, built and sold by W. C. & A. N. Miller Development Co.

COPY OF FAMOUS DOOR

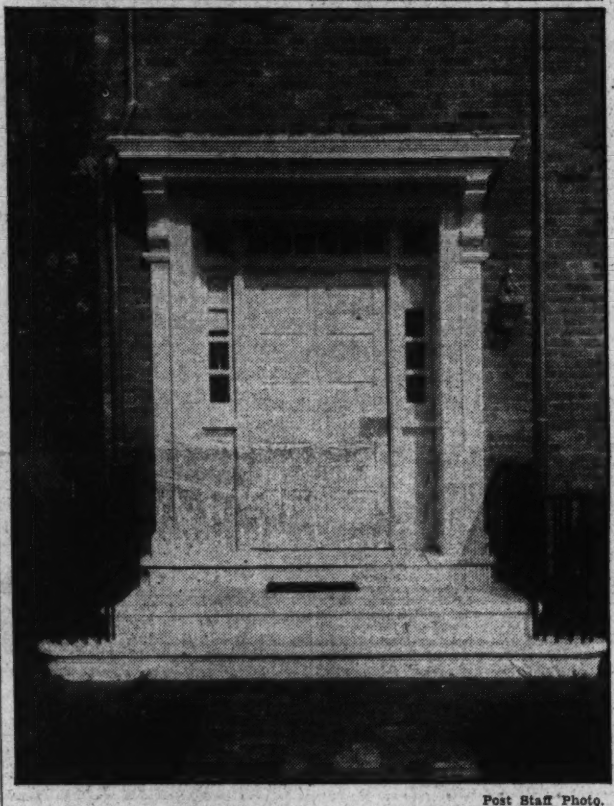

Post Staff Photo.

Interesting photograph of the doorway at 3319 Quesada street northwest. The door itself is an exact copy of the old Travis House recently restored at Williamsburg. Even the massive lock with heavy brass plate has been faithfully reproduced. The entrance detail has been copied exactly from the Raleigh Tavern at Williamsburg, Va., which was erected prior to 1735. This home was designed and built by Muhleman & Kayhoe, of Richmond, Va., and sponsored by the office of J. Wesley Buchanan, Inc., local realtors.

BUILDING PERMITS

Private construction in the District during October had a total valuation of $711,675, according to a tabulation just completed by the office of District Building Inspector Oehmann. This total is $765,085 under that of October, 1931, and $259,605 behind that of the preceding month a year ago.

Of the total, $548,595 represents new construction and $163,080 repairs. Valuation of new building by section was: Northeast, $98,570; Southeast, $63,935; Northwest, $86,090; Southwest, none. Repairs by section had the following values: Northeast, $28,240; Southeast, $26,370; Northwest, $105,430; Southwest, $3,040.

There were 110 brick, 6 concrete and 4 frame structures erected during the month. These included 70 single-family dwellings, having a value of $397,100; two apartments, providing for eight families, and valued at $17,000. There were 58 detached and 12 row-type dwellings started during the month.

Permits to build issued last week included the following projects:

Garfield Memorial Hospital and Washington Home for Foundlings, two-story brick cancer hospital at Florida and Sherman avenues northwest; cost, $60,000.

Cooley Bros., two two-story brick dwellings at 5701 Kansas avenue northwest and 125 Madison street northwest; cost, $14,000.

James P. Quinn, two-story frame dwelling at 1300 Kearny street northeast.

Loren and Joseph A. Herbert, two-story apartment at 1900 Seventeenth street southeast; cost, $7,000.

F. J. Kennedy, two-story brick dwelling at 3912 Twenty-fifth place northeast; cost, $7,500.

B. C. Hayner, two-story frame dwelling at 6012 North Dakota avenue; cost, $6,500.

D. C. Developing Co., four two-story brick dwellings at 804-810 Tuckerman street northwest; cost, $20,000.

U. S. Randle, one-story brick office at 2615 Pennsylvania avenue southeast; cost, $2,000.

Gustave Ring, two-story dwelling at 6346 Thirty-first street northwest; cost, $5,500.

A. Williams, two-story brick addition to residence at 624 K street northeast; cost, $1,200.

Etta Manow, two-story brick addition to residence at 3200 Stanton road southeast; cost, $1,000.

Harry Poretsky, two-story masonry and frame residence at 806 Dahlia street northwest; cost, $6,500.

Gustave Ring, three two-story brick and frame dwelings at 6343, 6347 and 6351 Thirty-first street northwest; cost, $5,500 each.

Architects' Council Approves Designs

At a meeting November 3 Capt. Hugh P. Oram, director of inspection, District of Columbia, reported that the Architects' Advisory Council has given the rating of "approved" to the following plans:

Two dwellings at 4606-10 Forty-seventh street northwest, R. B. Carr, designer and owner; dwelling at 7515 Morningside drive, H. P. Baxter, architect, and L. E. Breuninger & Sons, owners; dwelling at 1855 Plymouth street northwest, H. P. Baxter, architect, and L. E. Breuninger & Sons, owners; dwelling at 6346 Thirty-first street northwest, H. Warwick, architect, and Gustave Ring, owner; dwelling at 6343 Thirty-first street northwest; Harvey Warwick, architect, and Gustave Ring, owner; dwelling at 2924 McKinley street northwest, George S. White, designer, and N. E. Realty Co., owner.

Uniform Mechanics' Liens Law Approved

A uniform State law on mechanics' liens was approved October 5, by the national conference of commissioners on uniform State laws, and recommended for adoption by the several States. The proposed uniform act has been under discussion in the conference for approximately 7 years.

The Department of Commerce, working with a committee representing various groups in the construction industry, cooperated in the drafting of the model act.

REALTY MORTGAGE SEEN CORNER STONE

Declared Sole Investment by Which Savings Banks Get Excess Income.

The real estate mortgage is now the sole investment through which savings banks may hope to obtain income in excess of operating expense. That statement, quoted from an address by the president of a leading New York savings bank, was given the lead news position in the October 15 issue of the American Banker.

Because of its interest to all real estate owners and investors the National Association of Real Estate Boards quotes the article, a news dispatch from Niagara Falls, in text, as follows:

"For building up surplus, mutual savings institutions must look to the real estate mortgage, 'the corner stone of savings bank investment,' according to Philip A. Benson, president of the Dime Savings Bank of Brooklyn. He was speaking to the convention here of the Mortgage Bankers Association of America.

"'We have faith in the real estate mortgage—past, present and to come,' Mr. Benson said. 'Today it is the single investment open to mutual savings banks which enables them to build up their surplus. All other investments yield just about enough to pay depositors the current rate of dividends and leave something over for expenses.

"'It is to the real estate mortgage that we look for excess income. While it is less liquid, it has been profitable, and this quality must always make the real estate mortgage the corner stone of savings bank investment. I believe, too, that it has been the best investment for other trust funds and for many private investors, and in saying this I have in mind the comfort and security given to thousands of investors by guaranteeing first mortgages.'"

Potato Looks Like Dinosaur.

Richmond, Va. (U.P.).—A sweet potato in the shape of a dinosaur was raised by R. A. Woodson, at Atlee, Va. With four matches for legs, the potato closely resembles one of the ancient monsters.

TYPE OF NEIGHBORS CALLED IMPORTANT

Meadowbrook, Inc., Points to High Character of Its Clientele.

"In the advertising of houses for sale," officials of Meadowbrook, Inc., explain, "the general practice is to lay particular emphasis on the construction of the house, the size of its rooms, &c. It has been our experience," they state, "that the most important factor in maintaining stable values, year after year, in residential property, is not so much the kind of house but the kind of neighbors living next door."

Meadowbrook, Inc., is managed and directed by Monroe Warren and Mr. Warren believes that there are many families who are in need of and will purchase homes today, if these can be secured in a restricted and controlled community at a price in keeping with reduced incomes.

With this idea they have planned in this Chevy Chase development, just south of Columbia Country Club, a number of individual homes that will meet with instant approval because of their surprising values that will be apparent immediately to all homeseekers. With years of experience in the building of fine residences, with the most capable mechanics in their employ, with today's low cost of construction materials, they have been able to realize this ideal.

Elimination of Overhead.

By elimination of all overhead financing and carrying charges and finally by a willingness to accept a very small profit, they have been able to produce a dwelling built in accordance with the following specifications on large lots in Chevy Chase, Md., on ground owned and subdivided by the Chevy Chase Land Co., at the remarkably reasonable price of $10,750.

The Chevy Chase Land Co. is cooperating with Mr. Warren in every way possible in the furtherance of his commendable project. The rapid disposal of his homes, built to plan, proves beyond doubt the soundness of his policy of small profits and quick sales. The tract for this operation contains 58 home sites, 24 of which are built on or are being built on.

The tract is located conveniently to schools, stores, transportation, neighboring developments and clubs. Every lot has a minimum frontage of 65 feet and is abutted by concrete streets and curbed sidewalks, installed and paid for. The entire community is served by every utility—sewer, water, gas, electricity—and handsomely planted with shade trees.

Built-In Features.

The houses, built to plan, are of various designs, each being planned by a good architect. Their architecture is controlled so as to be in conformity with the generally fine appearance of the development, and their construction is the most modern and substantial.

In explanation of this plan, Mr. Warren announces the design for a 1933 model home that can be built for a prospective home owner for the foregoing sum on terms of one-fourth cash and $56 a month. It is of sightly colonial style of architecture and all brick construction, with slate roof, copper flashing, gutters and downspouting.

It can be situated on a large, landscaped lot, bounded by concrete sidewalks and streets. The plan includes a large living room, open fireplace, dining room, breakfast nook, de luxe kitchen with built-in cabinets, one-piece sink with double drainboards, and equipped with electric refrigeration and ventilation. The buyer has the choice of either gas or electric range. The kitchen floor will be covered with inlaid linoleum.

The plan will provide for three large bedrooms, cedar closets of ample size, two baths and a large floored attic over the entire structure.

Duplicate Bridge Prizes Are Ready

Silver Cup Series to Open at 2400 Sixteenth Street Tomorrow.

Duplicate bridge, said to be the last word in sophisticated indoor sports, is to be presented for approval of Washington society at 2400 Sixteenth street tomorrow evening at a bridge dinner to be followed by the opening of the Duplicate Bridge Silver Cup series.

The new game, according to P. J. Kohlhammer, manager of 2400 Sixteenth street, is simply contract with prepared hands, arranged so that during the matches all contestants play the same hands and thus have equal opportunity in bidding. Silver cocktail cups, regarded as unique among trophies due to their utility, will be awarded.

Beginning tomorrow the duplicate series will be presented on Monday evenings and on Tuesday and Thursday afternoons. Play begins at 8:20 o'clock in the evening, at 2:20 o'clock in the afternoon.

3 Wynnewood Park Homes Completed

Thomas E. Jarrell Co. Are Agents for Modern Residences.

During the last few weeks there have been three houses completed at Wynnewood Park. The locations are 3 Fairview road, 42 Noyes drive and 26 Woodside parkway. All of these houses are brick, fully detached and contain every modern convenience for full home enjoyment.

One will find automatic gas or oil heat and electric or gas refrigeration. There are two baths in each house furnished in attractive colored tile and equipped with the latest plumbing fixtures. Each house has a two-car garage. An added feature of an attractive recreation room with open fireplace is found in the cellars.

The builders of these homes are W. Edgar Howser, Edward A. Gaylor and Fox Bros. The Thomas E. Jarrell Co. are exclusive sales agents and the homes may be reached by driving to the traffic light in Silver Spring and then out the Colesville pike a short distance to Wynnewood Park.

Students Will Not Join Army.

Ripon, Wis. (U.P.).—Five Ripon college students have served notice upon Secretary of War Patrick J. Hurley that they will refuse to serve with military forces in time of war. They delivered a written communication to the Secretary when he gave a campaign speech here. The students are James A. Peterson, Birnamwood; Howard C. Hanson, Kenosha; John Kaestner, Plymouth; Aubrey Powell, Owen, and Calvin Tomschefsky, Two Rivers.

HOGE OFFERS HOMES IN NEARBY VIRGINIA

Country Club Grove Called Attractive to Discerning Residence Seekers.

W. S. Hoge, jr., presentor of realty develpoments, is introducing another community in nearby Virginia, called Country Club Grove, composed of popular-priced homes within the financial reach of discerning customers of limited means.

His announcement is doubly attractive to prospective home owners, in that his residential offerings are presented with large wooded lots from $6,250 upward. Of handsome, English style of architecture, Mr. Hoge's presentations contain five well-lighted, homey rooms and a delightful bath with showers.

They have large, studio-type rooms on their second floors, open fireplaces, large living porches, model kitchen with electric clock and refrigeration. They have attached garages and all other conveniences including hot-water heat. The lots surrounding these attractive dwellings are finely landscaped and sodded.

In Country Club Grove Mr. Hoge presents a community located on Chain Bridge road, a mile north of Washington Golf and Country Club, near buses, stores and schools and only 5 miles from the White House. Mr. Hoge reminds that it forms the Capital's closest in development affording such desirable surroundings at popular prices.

No. 102 Forrest lane is the exhibit home of this operation, which is reached by driving over Key Bridge, out Lee highway, turning right on Glebe or Chain Bridge roads to the property. The fact that T. J. Brumback is the builder of these homes and A. F. Thelander, their architect, assures their quality and charm.

As a realtor and developer who specializes in Virginia property, Mr. Hoge's activities and associations in this work have made him an authority on investment values and investments in this neighboring State.

The Beauty of the Colonial Home, like all true expressions of a people's art, has the intrinsic quality of permanence that adds value to its original worth as time matures the charm of its structure.

The Colonial Village of Rock Creek Park Estates
Near the Northern End of Beach Drive Thru the Park
Dedicated entirely to the reproduction of historical colonial homes and others true in character to the period of the Thirteen Colonies.
EDSON W. BRIGGS CO.
1817 Plymouth Street N.W. Georgia 4904.

Homes of Tomorrow in FOXALL
● Double fronts, six and eight rooms, with one, two and three baths . . . double screened porches . . . open fireplace . . . electric refrigeration . . . gas heat . . . insulation . . . garage . . . outstanding value at $11,350 to $14,950, with monthly payments less than rental value. Visit our Budget-Balancing Home at 4447 Volta Place, three short blocks south of Reservoir Road. Open 9:30 A. M. to 9:30 P. M.
WAVERLY TAYLOR Inc. 1522 K STREET NAT'L 1040

A Restricted Community of DETACHED HOMES
7 and 8 Rooms
Step-Down Living Room
Recreation Room
Gorgeous De Luxe Kitchen
2 Colored Tile Baths
Concealed Radiators
Large Landscaped Lots
Separate Garage
Paved Street and Alley
$11,950 Up
46th AND DAVENPORT
Drive out Massachusetts Avenue to 48th Street, turn north to property
CAFRITZ

Atttractive Home Beautiful Location
Priced Far Below Original Cost for Quick Sale
3712 Ingomar St. N.W.
One-Half Block West of Conn. Ave.
CHEVY CHASE
Detached—Lot 60-ft. Front
$14,500
On Terms to Suit Purchaser
Features
Lovely living room opening on covered and screened side porch; den, breakfast nook, convenient pantry and kitchen. Three large bedrooms, two baths, attic, 2-car garage; oil burner; Frigidaire; screened.
WALTER A. BROWN
1400 H St. N.W. NAt. 1652

An ALL STONE Residence In Exclusive FOREST HILLS
4860 Linnean Ave.
Open Today 10 to 6
Owner leaving Washington authorizes us to sell this desirable residential property at a big sacrifice . . . Step-down panelled living room, first floor lavatory, den, breakfast nook, 4 master bedrooms, 2 baths, maid's room and bath, 2-car garage. Oil heat. 112 ft. frontage.
Drive out Connecticut Ave. to Ellicott St.; turn east on Ellicott to house, at corner of Linnean Ave.
Wm. H. Saunders Co., Inc.
1519 K St. N.W. Dist. 1015.

VALUE . . . 2915 Rittenhouse St. N. W.
2 Blocks East of Purple Iris Tea House
Quality construction; large lot; eight rooms; two baths; recreation room.
$12,500
On Convenient Terms
J. Wesley Buchanan, Inc.
Realtors
1427 Eye St. N.W. MEt. 1144

THE FINEST VALUES THAT COULD POSSIBLY BE OFFERED A BUYING PUBLIC, EACH HOUSE IN IMMACULATE CONDITION.
613 Sheridan St.
$7,350 The small sum of $55 per month and a modest cash payment will buy this semi-detached brick home. Six rooms, bath with shower, oil burner, full-length screens, weather stripping, awnings. On paved street, garage on paved alley. Lovely flowers and shrubs. South exposure. Close to graded and junior high schools.
4440 Reservoir Rd.
$8,950 In beautiful Foxhall Village, facing entrance to Colony Hill. Six rooms and tiled bath with shower; all oak floors; big, covered rear porch; wonderful kitchen with electric refrigeration, built-in cabinets and cabinet range, lovely decorations and fixtures. Deep yard with large tree, flowers and shrubbery. New garage on paved alley.
3433 Porter St.
$14,950 In Cleveland Park. Charming detached home of spacious proportions. Four big bed rooms, two complete baths, plenty of closet space, maid's room and storage attic, big living room and reception hall, huge stone fireplace, study and adjacent lavatory, fine kitchen and daylight pantry, electric refrigeration, big front and double screened rear porches, awnings, 2-car garage.
4430 Que St.
$16,750 Another Foxhall Village home, facing U. S. Government Park. All brick; 5 bed rooms, 2 baths, 2 lavatories, lower rear and upper screened sleeping porch, hand-carved mantel over fireplace, spacious rooms, oil heat, electric refrigeration, beautifully landscaped grounds, concrete garage on paved alley.
OPEN SATURDAY P.M.
ALL DAY SUNDAY
BOSS & PHELPS
1417 K St. National 9300

Brand New 9 ROOM HOME
1423 UPSHUR ST.
Just Off 16th Street
Recreation Room with Fireplace
Step-down Living Room
Gorgeous De Luxe Kitchen
Completely Equipped
2 Colored Tile Baths
Concealed Radiators
2-Car Detached Garage
Lots 142 Feet Deep
$11,950
TERMS LESS THAN RENT
CAFRITZ

If You're Renting Now . . .
See This Mount Pleasant Home, 20 Feet Wide, that you can BUY on terms like rent.
1855 Ingleside Terrace
A home of superior construction in the best section of Mount Pleasant overlooking Park . . . 6 rooms, electric refrigeration. Paved street and alley.
Open Today
B. H. GRUVER
Investment Bldg. NA. 1737

Hasn't This Been Worth Waiting for? . . .
820 EASLEY ST.
Silver Spring, Md.
Terms Like Rent. Small Cash Payment.
Fifteen year Metropolitan Life Ins. Co. 1st trust—assuring maximum economy and protection to the home buyer.
Open Today
. . . this charming Brick Bungalow
At Only
$6,950!
6 real rooms, bath and attic with sufficient room on second floor for 3 rooms. Hot-water heat. Open fireplace. Modern in every detail. Attractive grounds.
Drive out Georgia Ave. to Bonifant St., 3 blocks north of R. R. Sta., turn right on Bonifant St. one block to Fenton St. and right to Easley St. at corner of Fenton and Easley.
Washington Bldg.
WEAVER BROS REALTORS
Dist. 9486

Cooley Bros. "BUILDERS OF BETTER HOMES"
. . . Invite Your Inspection of These Outstanding Home Values of 1932
You'll not find their equal at the price * * * you'll not find a location that offers better residential environment * * * and you'll not find COOLEY CONSTRUCTION surpassed in homes at ANY price! 232 ft. above downtown, overlooking Fort Slocum Park.
110 Madison St. N. W.
6 and 7 rooms, 2 tiled baths, paneled walls, cedar closets, the newest kitchen equipment, Westinghouse refrigeration and Oxford cabinet units; heated recreation rooms, reached by basement lavatory; copper screens; built-in garage with overhead doors, and many other fine features. Exhibit home open every day until 9 p. m.
Cooley Bros. "BUILDERS OF BETTER HOMES"
Tower Bldg. NAt. 9240

WESTMORELAND HILLS . . .
By Nature Endowed
Along the District Line at Massachusetts Avenue
A home planned from your own ideas is more truly your own home.
EDMUND J. FLYNN, Director of Sales
LOUGHBOROUGH DEV. CORP.
1518 K St. N.W. National 6370

A TREMENDOUS REDUCTION
Beautiful Homes
(One Half Block From 16th)
1506 Van Buren St. N.W.
Best Residential Section
WAS $17,950 NOW $12,750
YOU CAN'T FIND ITS EQUAL
Semi-detached 8 rooms, 2 baths, maid's room, built-in garage.
Open All Day Sunday
Beitzell & Horning
Tower Bldg. Dis. 6553

For the Discriminating Family . . . An Unusually Attractive Apartment

At an unusually attractive rental
Large foyer, spacious living room, dining room, two bedrooms, bath, kitchen and pantry — electricity, gas and refrigeration included.
$145 up
The KENNEDY-WARREN
3133 Conn. Ave. Adams 9600

CHAIN-STORE LEASE SITUATION STUDIED

National Committee Named by Realtor Board to Help Avert Bankruptcies.

Immediate steps on behalf of the owners of commercial property to meet the present chain store lease situation were discussed at an organization meeting held in Chicago by the newly appointed committee on commercial leasing policies of the National Association of Real Estate Boards. The National Association of Building Owners and Managers is cooperating in the work of the committee.

A second meeting of the committee was set for later. Rapid action is to be taken.

The committee, appointed by Lawrence T. Stevenson, Pittsburgh, president of the association, at the request of its brokers' division, has for its purpose to avert present contemplated voluntary bankruptcies of chain stores, to investigate Federal bankruptcy laws and procedure insofar as they affect lease or rental obligations and to make recommendations in regard to such laws and procedure as would properly protect the owners of commercial properties in cases of bankruptcy of chain store tenants.

It will be a first objective to secure such pertinent data in regard to chain organizations contemplating voluntary bankruptcy as is needed to guide the owners of commercial properties occupied by such a chain in shaping their own action. For this the full and frank cooperation of the chain will be asked.

Boards Asked to Take Action.

The committee discussed the advisability of the formation of local committees, to be appointed by local real estate boards, to cooperate with it wherever the situaton calls for such action.

The national committee so far appointed is as follows: Frank S. Slossom, Chicago, chairman; Graham Aldis, Chicago; H. Clifford Bangs, Washington, D. C.; Edwin D. Brooks, Boston; L. V. DuBois, Cincinnati, Ohio; Guy S. Greene, Detroit, Mich.; Mark Levy, Chicago, Ill.; W. E. Malm, Cleveland, Ohio; C. C. McKallip, Pittsburgh, Pa.; Albert Schoenberg, Kansas City, Mo.; E. W. Sippel, Tulsa, Okla.; Clarence Turley, St. Louis, Mo.; Albert H. Wetten, Chicago, Ill.

Mr. Slosson is a former chairman of the property management division of the National Association of Real Estate Boards and vice president of the National Association of Building Owners and Managers. Mr. Malm is president of the National Association of Building Owners and Managers. Mr. DuBois is chairman of the property management division of the National Association of Real Estate Boards. Mr. Bangs is chairman-elect of its brokers' division. Mr. Levy is a past chairman of the brokers' division. Mr. McKallip is chairman of the committee on State taxation for the association. Mr. Aldis is chairman of the committee on taxation for the National Association of Building Owners and Managers.

Will Call on Best-Informed Men.

It is planned to enlarge the committee so that it may have one representative from each city where the problem which it is working upon is acute.

Local committees would make use of the data gathered by the national committee, supplement this with additional information as to the local situation, and take other action or make local recommendations as seem to them advisable.

City-wide action to meet lease-adjustment operations of individual chains has already been found effective.

In an equitable action to meet business difficulties of commercial tenants, the committee points out, the full facts of the individual situation must be considered. These include on the one hand inescapable costs on the building, including financing and tax costs, and on the other hand present conditions affecting the earning power of the individual retail business unit, including not only gross sales, overhead, and the like but also, in the case of chains, the structure of parent and subsidiary corporations back of the individual unit, and the degree to which "mark-up" from the manufacturing or wholesale corporation absorbs or may conceal profit.

The committee on commercial leasing policies was appointed following a special meeting of the brokers' division held in Chicago, October 7, to which members of the property management division were invited. At this time real estate brokers and managers from all over the country discussed in detail the commercial lease situation with particular relation to chain store leasing. The discussions of this meeting, in full, are now being issued by the association as a service to members of its brokers' division and property management division.

Warden Unearths Old Shells.

Williamstown, N. C. (U.P.).—Hundreds of old shells were unearthed by John W. Hines, Martin County game warden, in excavating on the site of Fort Branch, one of the strongholds of the Confederacy, near here.

41-Pound Mushroom Found.

Kenosha, Wis. (U.P.).—A 41-pound mushroom was found in a wood, near Woodworth, Wis., by Sam Wright and Walter Betlaw, hunters. They said the huge fungus provided helpings for 40 persons when cooked.

No. 7 East Thornapple St., Chevy Chase, Md.
$9,750.00

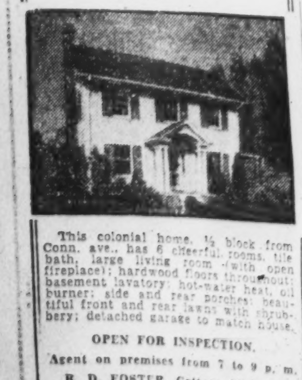

This colonial home, ½ block from Conn. ave., has 6 cheerful rooms, tile bath, large living room (with open fireplace); hardwood floors throughout; basement lavatory; hot-water heat, oil burner; side and rear porches; beautiful front and rear lawns with shrubbery; detached garage to match house.

OPEN FOR INSPECTION.
Agent on premises from 7 to 9 p. m.
R. D. FOSTER. Cottage City, Md.
Greenwood 2431

HOMES IN NEW LANGHORNE COMMUNITY

Post Staff Photo.

These houses in the 300 block of Hamilton street are part of the new Langhorne community in Clarendon, Arlington County, Va. All ten of this initial group of homes have been sold. The development was started by the District Corporation, for which Weaver Bros., Inc., are the exclusive agents.

NEWLY ACQUIRED HOME

Post Staff Photo.

Home at 5812 Thirty-second street northwest, Chevy Chase, D. C., sold for Fred W. Horton, the builder, to Mr. and Mrs. Charles D. Allen, through William H. Saunders Co., Inc.

RISE IS PREDICTED IN BUILDING COSTS

California Architect Tells Why Improvements Offset Slump in Prices.

Those who contemplate construction for either investment or speculation may look for an increase in building costs, which, from all indications, has already set in, according to Charles F. Masten, of the Northern California Chapter of the American Institute of Architects. Mr. Masten has charted data to show that these costs, both as to labor and materials, increase as the standard of living rises.

"A major catastrophe, due to an act of God or a devastating political revolution would, of course, wipe out or temporarily destroy all upward trends in living standards, which might be termed the whole upward march of a given national group," he says. "It can be safely predicted that no political or governmental catastrophe is imminent in this country and we can not contemplate any act of God so widespread that all progress would temporarily cease.

Private Wealth Grows.

"In 1850, the per capita wealth of the United States was placed at $300. In 1930 it increased to $1,900. Roughly speaking, the per capita wealth of the United States has doubled itself in 23 years.

"This growth in per capita wealth as an index is directly related to the standard of living growth shown on the chart. The per capita cost of building improvements continually increases. It was $90 in 1920; it should be $125 in 1943.

"We are often reminded that certain materials cost less today than they might have cost ten or fifteen years ago and that such conditions would tend to refute the statements above. In contradiction to this we have the condition that people demand in their building improvements—all of the latest inventions that the building industry has to offer.

"No house can be built today without a complete sanitary plumbing system, a development in this country which most of us can remember. Not so long ago people were satisfied without heating plants. Today the housewife will demand automatically controlled fuel burners and central heating systems in the smallest home.

Insulation in Demand.

"A very recent development has been the introduction and use of insulation and most people today demand in their buildings, particularly in their homes, insulation against the loss of heat from the inside and the entry of noise from the outside.

"Air conditioning has come to add a new cost and a new standard of living to our buildings and in the near future we may see our homes, office buildings and many structures other than theaters, having the air supply completely conditioned before it reaches the tenant. Every home today requires some type of automatic refrigeration.

"Add to these mechanical improvements the increase in intelligence and taste and greater beauty in our homes and buildings and it can be seen readily that by no stretch of the imagination can savings in cost, which are the result of highly industrialized mass production, offset the ever increasing urge and demand for a better living and working standard by the American people."

OPEN SUNDAY

3311 Newark Street N. W.

Located in the heart of old Cleveland Park, detached home, having 8 real rooms, sleeping porch, 3 complete tile baths, hot-water heat, electricity, 2 open fireplaces, servants' quarters, &c. Newly refinished throughout. Lot 53x100 and garage. A $20,000 house for $13,950. Inspect and communicate with

THE MUNSEY TRUST COMPANY
Real Estate Dept. Nat. 8080

CONSTRUCTION GAIN IN EASTERN STATES

Increase Noted This Month in Business Buildings and Public Works.

Construction contracts awarded in the 37 Eastern States during the period from October 1 through October 15, 1932, totaled $54,339,300, according to F. W. Dodge Corporation. This compares with a total of $58,901,900 for the period September 1 through September 15, and with $111,735,600 for the first half of October, 1931.

Of the current total, $10,305,600 was for residential building; $13,507,400 for nonresidential building, and $30,526,300 for public works and public utilities.

Residential building awards in the 37 Eastern States during September showed a gain of $2,000,000 over the August record. This was almost 10 per cent. Normally a decline of about 4 per cent is registered between August and September residential awards. The September total of $22,803,900 compares with $20,766,800 for August and $54,552,800 for September, 1932.

At the end of the first quarter of 1932 residential building awards showed a decline of 63 per cent from the corresponding period of 1931; the second quarter showed a contraction of 70 per cent from the like 1931 period; the third quarter, likewise, showed a loss of 70 per cent from the corresponding period of 1931, but for both August and September the rate of loss in residential awards was progressively smaller than was shown for the quarter as a whole.

The outlook for residential building in the final quarter of 1932 is materially improved; not that any large or significant gain is indicated but rather that that quarter should show the smallest rate of decline from 1931. It is altogether probable that the last quarter of the current year may produce a contract volume at least as large as the total of $63,300,000 shown for the third quarter. This would mean a loss from the like 1931 period of only about 55 per cent. It is even possible that the final quarter's residential total may reach a volume of $70,000,000, which if it occurs would mean a significant improvement over the third quarter and a loss of only about 50 per cent from the like 1931 period.

Total construction awards let in September amounted to $127,526,700.

Continued on Page 3, Column 3.

SURVEYS ARE URGED ON SLUM CLEARANCE

States and Cities Advised to Take Advantage of R. F. C. Loans.

Studies enabling States and cities to formulate projects for low rent housing and slum clearance with the aid of loans from the Reconstruction Finance Corporation should be started at once throughout the country, Abram Garfield, president of the Cleveland Chapter of the American Institute of Architects, declares in a statement issued by the institute.

These studies should not be delayed until State Legislatures establish the regulatory machinery required by the self-liquidating provisions of the emergency relief and construction act, urges Mr. Garfield, one of the leaders in the movement to improve housing conditions among the masses as a governmentally recognized "public purpose."

"No one thing has given a greater impetus to the idea of replacing bad housing with better housing than this act of the Government," he says. "It has called attention forcibly to conditions which were almost universal but were known to very few. It has set before us the acknowledgement by Congress that slum clearance is a public purpose and it holds out an opportunity to borrow money at a time when it can not be borrowed from any other source.

Only New York Prepared.

"Following this act of Congress, States have examined their constitutions and laws and have been surprised to find that they are not prepared to take advantage of this principle that has been acknowledged by the Federal Government.

"New York State alone had prepared itself and has a housing act giving certain privileges and exercising the control that the State should require when granting privileges. Ohio has followed with an act enabling the State to exercise control and granting one important privilege, that of condemnation. Other States may follow this lead when their legislatures meet and the privileges granted will vary, but the control must be closely similar to that exercised in New York and Ohio.

"The fact of the enactment of such a housing law is a long step forward, but will not of itself set things going. The board of the R. F. C. will not accept the interest and intention of a building corporation as sufficient evidence of their probable success.

"An architect's plan even if incorporating all of the requirements of recognized good practice will not be enough. Any proposal brought to the board of the R. F. C. should include many facts and estimates which are available, but are often overlooked.

Data Required Is Listed.

"There should be a statement of the population of the district and its changes; its vacancies, the number and size of building permits during the past 10 or 20 years. The number and condition of mortgages and foreclosures; the character and foot frontage of stores and their history during the past two or three decades. This involves a complete inventory of the real estate and a careful analysis and interpretation of the facts.

"Knowledge of these facts and many others should be a part of any report to a private investor, and it has always been important, but the architect, as a rule, has taken instructions from his client and has assumed that the client's judgment was sufficient evidence of probable success. The reclamation of old residence districts is a new problem, and failure at the beginning will act as a deterrent more discouraging than past indifference.

"Architects and others who hope to take advantage of the offer of the R. F. C. when their States have passed the necessary legislation should study their cities in advance as they have never before examined them. There is very little past experience that may be accepted.

Immediate Start Urged.

"Plans for one city are rarely appropriate in all respects for another city, and unless we know that our proposed plan fits properly into the probable development of the town in question we are allowing those who have money to invest to take unnecessary chances.

"The fact of R. F. C. loans is very important, but it does not solve the whole problem. This along with State laws gives a help without which no start could be made, but it does not free those who are investing money from all danger of money loss.

"Architects and those who are asking for R. F. C. assistance must be prepared to answer a searching examination, and this can not be achieved without a thorough knowledge of the facts.

"This is an admonition to start the study at once. Do not wait for Legislatures to meet."

REAL ESTATE SALES SITUATION ANALYZED

Speaker Says Active Broker Still Finds Customers for His Property.

Stressing the sound values of real estate offerings in today's market, A. John Berge, sales counselor of the National Association of Real Estate Boards, told Washington realtors that sales were being made despite the depression. Brokers in all sections of the country contributed the ideas presented by Mr. Berge in his discussion, which was held in the Wardman Park Hotel Tuesday night.

The active broker, taking into consideration conditions as they exist and exercising ingenuity in presenting his offerings to prospects, is finding a ready response. The basic wealth of the Nation is based upon firm real estate values and although sales are not as plentiful today as they were several years ago, the trend of buyers is more and more toward investing in this commodity.

The foundation of practically every large fortune in the United States is laid on real estate investment, Mr. Berge said, and offerings made in today's market, which are based on the sound value of the investment, are being picked up by the canny investor who realizes this fact.

The technical side of real estate salesmanship was discussed in detail by Mr. Berge, who submitted sales bulletins, house organs, property briefs and advertising material being used by realtors throughout the United States. H. Clifford Bangs, president of the Washington Real Estate Board, introduced Mr. Berge, and paid a glowing tribute to the ability of the speaker and his knowledge of real estate selling problems. Mr. Berge has analyzed more than 8,000 selling plans and trained several thousand salesmen during the past few years.

You'll Say This Lovely Home Was Built Just for You

3505 10th St. N.E.
at Monroe

OPEN TODAY UNTIL 9:30

Best section of Brookland, D. C. A beautiful brick and frame colonial, with features you would expect to find only in much higher-priced homes. Electric model kitchen; 2 baths; attic; big rooms.

Priced under $10,000.

TOLSON, KEMP & NIX
2314 R. I. Ave. N.E. Dec. 1147

You'll Be Settled in Your Own Home by Thanksgiving . . .

6211 COLORADO AVE.
(Piney Branch Rd.)
$7500

If you come out to see this beautiful brick bungalow today . . . It is CERTAINLY a bargain! . . . 5 real rooms, bath with tub and shower, fireplace. Open today. Come out!

Drive out 16th St. to Sheridan, east on Sheridan to Colorado Ave., or out Georgia Ave. to Sheridan and west to Colorado Ave.

Wm. H. Saunders Co., Inc.
1519 K St. N.W. Dist. 1015

DISTINCTION is the keynote of the instant appeal that this impressively beautiful new brick residence will have to the discriminating purchaser.

1347 Kalmia St. N. W.

Four Bedrooms • Two-Car Built-in Garage • Bright Basement, High Ceiling
Knotty Pine Den • Gas Heat • Insulated

Drive out 16th Street to Kalmia Street, then two blocks east

HENRY J. CONNOR
Builder GEorgia 1446

THE PRICE . . . of 4500 16th St. Will Amaze You!

Open Today 11 to 6

This distinguished residence is one of the most compelling values offered in recent years. YOU be the judge of this remarkable value. See it today.

CHILDRESS
Woodward Building District 7395

Occasionally

OPPORTUNITY PRESENTS A VALUE SUCH AS WE OFFER AT

4429 FESSENDEN
(Turn left off of Wisconsin Ave.)

IF YOU WANT ONE OF THE BETTER HOMES — EXCELLENTLY LOCATED *and of* STRICTLY MODERN APPOINTMENTS

INSPECT TODAY

Semi-detached, English type—stone, brick and stucco construction—six bright rooms, nicely tiled bath with built-in fixtures, including a shower—oak floors throughout, ample closet space, automatic water heater—built-in garage—paved alley and street. Price and terms that will meet with your pproval.

NATIONAL MORTGAGE *and* INVESTMENT CORPORATION
1004 Vt. Ave. Na. 5833

DEFINITELY INTERESTING

OUR records show that in past years too few persons bought homes on a LOW MARKET . . . As some sage has said, "That explains why we have so few rich people." . . . But today these records are being broken down in our new development in Chevy Chase—west of Connecticut Avenue. . . . Buying is going right along here and our families include those of a Lawyer, a Doctor of Divinity, an Architect, an Engineer Building Inspector, a Doctor, Government people and a Banker. . . . There are many factors besides Price that are making this development a big success. . . . We recommend that you come and see what is being done here for persons who want distinctive detached masonry homes at moderate prices.

Drive out Saturday or Sunday. Straight out Connecticut Ave. to Leland Street (our sign), turn LEFT 2 squares to our architectural office and homes.

SHANNON & LUCHS
Development Co.

What a **JOY** *One Experiences Coming* **HOME**

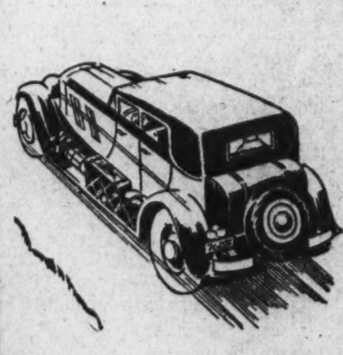

ONE expects on vacation to put up with the limited accommodations at hand. But for the rest of the year what a wonderful thing it is to live according to your own ideas of comfort, convenience, environment and independence. That's only possible in a home of your own.

A CHOICE selection of extraordinary values in homes and apartments for rent and for sale, to suit your manner of thinking and desired mode of living, is offered in the

The Sunday Real Estate Section
and the
Classified Advertising Section of
The Washington Post

SMALL HOME HITS BUILDER FOR PROFIT

Federal Assistance Breaks Shackles and Opens New Era of Progress.

Special to The Washington Post.

Chicago, Nov. 5.—Small unit residential construction is breaking the shackles once placed upon it by the speculative builder, the home building and home owning committee of the United States Building and Loan League concludes. Present-day records and statistics compiled for the President's home ownership conference as recently reported point to the waning influence of speculation in home building and are cited by the league committee as among the healthiest of all developments in this basic industry.

Sound construction as opposed to the jerry-building methods of the speculative past is guaranteed as long as the man who is going to live in the house is there at the building, the committee says, and the stability of the future residential market is directly dependent upon high standards of building.

Building and loan associations, it is pointed out, have always stressed and are continuing to emphasize home mortgage loans directly to the individual builder who will use the property for his own home. The association's services to the borrower include supervision of construction, counsel on costs and architect's plans, in addition to financing, thus encouraging the future occupant to build for himself.

Building to Order.

"Today's building, wherever it is concerned with the one or two family unit, is practically all being done at the bidding of the future occupant, the owner who intends to keep possession of the home," says Philip Lieber, Shreveport, La., chairman of the league committee. "A survey of the loans made by building and loan associations from December 1, 1931, through September 1, 1932, shows that 10 per cent of all mortgage loans went to home owners building new homes, a total of some 16,000. On the other hand, all loans made during these nine months for home purchase, including purchase of old homes and of houses newly built but not before mortgaged, were only 6 per cent of the associations' total mortgage loans, or 10,185 houses.

"The President's conference in its survey of mortgage-lending activities of insurance companies and savings banks, the other agencies recognized by the new Federal Home Loan Bank System as home lenders in addition to building and loan associations, finds a distinct change in their lending practices from 1924 to 1928, looking toward the passing of the speculative builder.

Loans on Unsold Homes.

"Out of 822 savings banks reporting for 1924, 24 per cent said that they made loans to commercial builders on unsold homes. Reporting for 1928, the same group plus some 26 other savings banks showed only 14 per cent of their number making such loans that year. In exact numbers, 205 loaned to commercial builders in 1924, and only 119 four years later.

"Out of 62 insurance companies reporting for 1924, 27 per cent said that they made loans to such speculative builders. Reporting for 1928, the same group, plus fifteen more insurance companies, showed only 11 per cent of their number making such loans. In exact numbers, seventeen insurance companies in 1924 loaned to commercial builders on houses to be sold later, and only nine companies made similar loans in 1928.

"Present conditions are not alluring to the speculator. This affords the home owner the best opportunity he has had for some time to get the kind of home he really wants. In boom times when the speculative builder is operating full speed, he runs up the price of building materials and contractors' services to such an extent that the would-be home owner can not afford to undertake the kind of home he really wants. Consequently, he usually has to buy what the specualtor built and thought he would want. Today, this is not the case. Where the future owner has an initial part in the building operations you have better satisfied home owners and a consequent greater assurance that they will pay off the principal and own the home debt free. This is of particular concern to the investor, whose money has gone into mortgages on the homes.

Owner Prizes Materials.

"When a man builds for himself and his family, he is pretty careful that the right kind of materials and the most satisfactory architectural plans combine to make that house a sound structure. He may not be very experienced in these lines, but building and loan associations' services to the home borrower now usually include some advice as to the soundness of the home owning undertaking, plans and specifications, materials and suggestions as to the contractor to do the job.

"The President's conference found that more than 65 per cent of building and loan associations answering the question are performing these extra services which encourage the home owner to build, rather than to buy a new house which some commercial firm has built.

"The passing of the speculative influence in the home construction field has another salutary effect upon the entire business. The home owner is much less apt to build now with the idea that he can sell for a substantial profit in future years. In the days of real estate's high tide of prosperity, the owner occupant was sometimes as much of a speculator as the commercial builder of strings of houses. He went into the proposition with no idea of staying in it, paying it off and becoming a bona fide home owner. He wanted to make money on it. Financing institutions wish to avoid this type of borrower. Building and loan associations' safety for the investor over the last 100 years has been built upon the principle of loans to a man who really wanted to own a home and continue to live in it. Conditions at present are prime for this type of man. With new funds available to the associations from the home loan banks the nonspeculative home builder will find his needs adequately taken care of. He is the real backbone of the residential real estate market, as well as of the Nation."

FILLING STATION SOLD

Filling station at the northwest corner of Georgia avenue northwest and the Colesville pike, Silver Spring, Md., sold for Kass Realty Co. to a local investor by Richard D. Stimson, of Thomas E. Jarrell Co. It has been leased to Sherwood Bros. for a period of years.

HOME PURCHASED IN FOXALL

Attractive stone-front English type home at 4416 Volta place northwest, in Foxall, purchased by Mrs. Stella M. Towner from Waverly Taylor, Inc., owners and builders. This home contains six rooms, maid's room and built-in garage.

CONSTRUCTION GAIN IN EASTERN STATES

Continued from Page 2.

as compared with $133,988,100 in August and $251,109,700 in September, 1931. For the third quarter of the current year contracts of all classes amounted to $390,283,500; this contrasts with a total of $381,001,000 for the second quarter and $771,213,100 for the third quarter of 1931. It now appears possible that the final quarter of the current year may reduce a contract volume approaching that shown for the third quarter, which in turn would mean a total for 1932 for the 37 States ranging between $1,400,000,000 and $1,450,000,000.

Nonresidential building awards let during the third quarter of 1932 amounted to $134,050,700. This compared with $144,274,000 for the second quarter and $318,196,800 for the third quarter of 1931. For the first nine months of 1932 nonresidential awards suffered a decline of 57 per cent from the corresponding period of 1931.

Contracts awarded for public works and public utilities during the third quarter amounted to $182,921,200. This contrasts with a total of $159,159,300 for the second quarter and $274,368,200 for the third quarter of 1931. For the elapsed period of 1932 this class of construction sustained a contract loss of 56 per cent from the corresponding nine months of 1931.

ENGINEERS TO GIVE R.F.C. LOAN ADVICE

Council President Tells of Plans Designed to Aid Jobless.

Work on projects under the self-liquidating provisions of the Federal emergency act will be hastened by the direct aid of engineers, in passing upon loan aplications, according to William S. Lee, of Charlotte, N. C., president of the American Engineering council.

The council, which is the public service organization of the nation's engineering profession, looks forward to a speeding up of construction activity and increased employment, as the result of the participation of engineers in the local administration of the Reconstruction Finance Corporation.

Thirty-seven engineers will work with the loan agencies of the corporation, serving in an advisory capacity without compensation. They will participate in sessions of the advisory committees of these agencies when self-liquidating loans are under consideration.

Hundreds of applications for loans of this character have been received by the corporation, but many must be rejected because they fail to comply with the terms of the emergency act. Requests for funds for small projects frequently are refused, Mr. Lee explains, because of engineering difficulties, which were not foreseen.

The presence of engineers on the advisory committees of the loan agencies, Mr. Lee said in a letter to each of the engineers named, will be of great assistance to the corporation and to the country in the following ways:

"By informing the public of the provisions of the emergency relief and construction act relating to self-liquidating projects; of the decisions made by the corporation as to the character of projects it can finance, and of related subjects.

"By discouraging applications for loans on projects which do not come under the act, or on projects which are unsound either from an engineering or a financial point of view.

"By encouraging governmental officials to make applications for loans for worthy projects. We urge that you give special consideration to the smaller projects. It would be most helpful if the corporation received a large number of applications for loans for small projects."

There are undoubtedly many other ways in which engineering counsel can be of value, Mr. Lee asserted.

"We are confident," Mr. Lee continued, "you will realize that time is of the essence, and hence will use your best efforts to expedite the work. Members of the engineering profession in your locality will undoubtedly assist you in any way they can. Many have written us, expressing a desire to be of service. The American Engineering Council will be glad to aid and hopes you will feel free to call upon it."

NEW KITCHEN IDEAS TO BE SHOWN TODAY

National Electrical Supply Co. Brings G-E Model Here for Realty Associates.

Ushering in a new idea in merchandising, a General Electric Kitchen coach, a modern kitchen on wheels, is in the city and on exhibit today at the "all-electric home," being presented by Realty Associates at Sixteenth and Juniper streets northwest.

The coach, built to resemble a kitchen, is equipped with all modern electric appliances for use in the kitchen and the home. It is equipped with electric dishwasher, range, refrigerator, ventilating fan, clock, food mixer, radio, sweeper, washer, ironer and various other appliances. It has a monel metal sink, built-in cupboards and various other innovations, and it has been labeled the "dream kitchen."

The coach is brought here by the National Electrical Supply Co., distributor in the Washington, D. C., territory for G-E appliances.

"The purpose of the sales coach on wheels is to interest housewives in the modern kitchen, the all-electric kitchen," officials of the National Electrical Supply Co. explain.

This all-electric traveling kitchen—one of a large fleet constructed—is expected to do much toward revolutionizing the kitchen of the American home as well as to bring about a new idea in merchandising. The kitchen, in reality is a traveling display room, built for the expresss purpose of traveling from section to section to interest housewives and home owners in modernization of the kitchen.

Coach Attracts Interest.

"We are gratified with the deep interest already shown in the G-E all-electric kitchen coach," said officials of National Electric Supply Co.

"We firmly believe that the all-electric kitchen, as typified by this kitchen coach, will complete the emancipation of the American housewife. Through countless ages, woman has accepted the responsibility of the home and she has spent her days almost wholly within its atmosphere. Her task has not been an easy one for she was long denied adequate tools to do her work. However, her home gradually has been modernized and now the magic hand of electricity stretches to the kitchen to completely modernize the workshop of the home.

"For some time she has been offered various electrical aids as separate pieces of equipment. Now, for the first time, she can equip her kitchen by a predetermined plan. She can have an all-electric kitchen right now, through ensemble buying, or she can obtain one appliance and add others to her kitchen as she sees fit.

Temperature Control.

"With the electric refrigerator, she is certain that foodstuffs will be adequately preserved, without attention on her part. An electric range will permit her to place the dinner in the oven, set the temperature and time control and leave her home for an afternoon at bridge, while the range cooks the meal. An electric dishwasher takes care of the dishes after the meal. The electric ventilating fan keps the kitchen cool in summer and free from cooking odors. The electric clock and other devices operate automatically, while the electric washer and ironer relieve her of drudgery.

"Now, kitchens are planned with all those work-saving devices in mind. Many new homes are being equipped with all-electric kitchens. Owners of apartment houses are installing all-electric kitchens as an aid to renting. Old homes are being moderized by the installation of these appliances. And, this, by the way, is helping employment in many lines.

"It is for the purpose of calling attention of the housewives of America to the all-electric kitchen that the kitchen coach was designed. This and similar coaches will traverse the streets and roadways of America to interest housewives in better kitchen equipment.

"The kitchen coach is an outgrowth of the General Electric Kitchen Institute, which now is busy day and night crafting plans for new kitchens and suggestions for remodeling old kitchens—aiding architects and others. This is a service performed gratis."

HARD-WATER PERIL TO BODY REVEALED

Softening Device Has Been Put in White House for President.

Intoxication is usually associated with the drinking of beverages containing a high percentage of alcohol, but, according to Dr. Thomas Dutton, as reported in The Medical Times, a condition of auto-intoxication is frequently induced by drinking hard water.

Dr. Dutton states that various toxfns that would be expelled through the system by soft water are absorbed into the body when hard water is used for drinking purposes. When they are carried into the blood stream they cause various digestive diseases and predispose the victim to gout, rheumatism and kidney complaints.

This factor, as well as other manifest advantages of soft water, has resulted in the development of "Permutit" water softening and filtration plants for home installation, which are distributed by John W. Thompson, under the name of Water Softeners, Inc., at 1012 Seventeenth street northwest.

In keeping with the policy of supplying the President of the United States and his family with the most modern conveniences, a water-softening device has been installed at the White House.

Up to the time of Jackson, water used by the early Presidents was obtained from wells on the White House grounds, but more recently White House consumption has reached a daily average of 90,000 gallons, and so the necessity of soft, clear, healthful water has become a matter of great importance.

WYNNEWOOD PARK

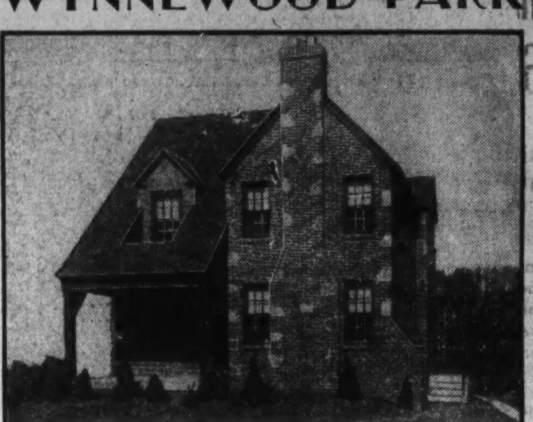

42 NOYES DRIVE

This charming new individual type detached brick residence on a beautifully landscaped lot 60x160 is one of the most appealing homes in this distinguished community of better class homes.

All brick construction, three large bedrooms, two baths, gas heat, gas refrigeration, weatherstripped and screened, paneled recreation room with fireplace, slate roof, 2-car built-in garage. Price, $12,500.

OPEN DAILY, 2 to 9

Drive out 16th St. or Georgia Ave. to traffic light in Silver Spring—thence on Colesville Pike a short distance to Wynnewood Park.

Thos. E. Jarrell Co.
Realtors
721 10th St. N.W. National 0765

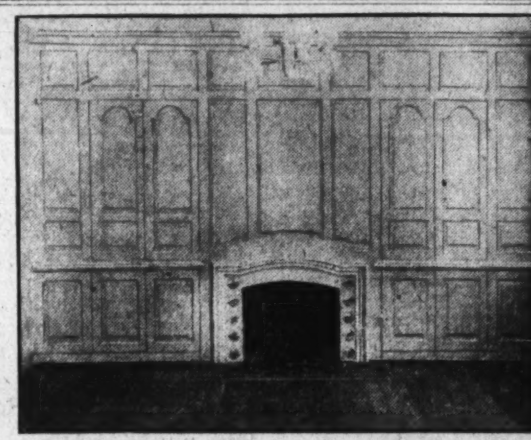

One of the Many Authentic Reproductions of Details of Early Colonial Homes

3319 QUESADA ST.
Chevy Chase, D. C.

The house is all-brick construction, with slate roof. A master's bedroom with open fireplace and private bath; a model kitchen with breakfast nook adjoining, are modern convenience features. Each room in the house is worthy of a study from a standpoint of fine architecture and good taste.

To be found in this charming new early American brick home. FIREPLACE and Paneled End Wall—an exact reproduction of the home at Wakefield where Washington was born.

Drive out today for your inspection of the most interesting exhibit home offered in recent years.

$13,950

Sponsored by
J. Wesley Buchanan, Inc.
1427 Eye St. N.W. Met. 1144
Representing
MUHLEMAN & KAYHOE, Richmond, Va., Builders

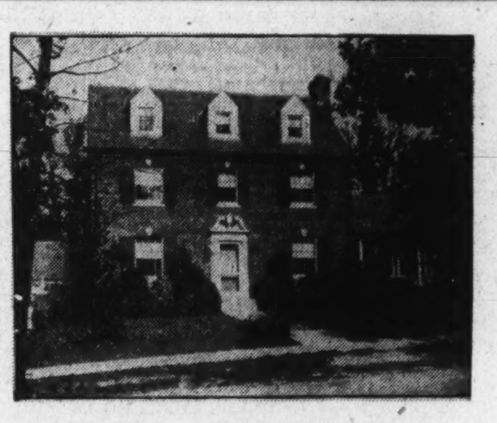

Truly An Amazing Value at the special price we are authorized to quote for IMMEDIATE SALE

1335 Kalmia Rd.

Drive out 16th Street to Kalmia Road and turn right to house.

Of this distinguished center hall residence of 9 rooms and 3 baths with 60-ft. frontage and 2-car garage. Exclusive location near entrance to Rock Creek Park. Open today.

H. G. SMITHY CO., Inc.
1418 Eye St. N.W. Nat. 5904

An Outstanding Buy . . . In An Outstanding Location . . .

3618 Warren St.
North Cleveland Park

A semi-detached residence of unusual distinction. 6 real rooms, 2 baths, covered front porch and 2 rear porches, Oak floors. Garage.

Open All Day

WM. M. THROCKMORTON
Investment Bldg. Dist. 6093

COUNTRY CLUB GROVE

102 Forrest Lane

This delightful community of artistic homes is located on Chain Bridge Road—one mile north of Washington Golf and Country Club. Near bus, stores, schools—and only 5 miles from the White House, it is the Capital's closest-in suburban development offering such appealing surroundings of countryside charm at popular prices.

This truly tempting value will end your house-hunting problems and you'll agree you never expected to find a quality home in such delightful surroundings at anywhere near this price.

Nearby Virginia's Most Distinctive Community of Popular Priced Homes offers the value that discriminating purchasers of limited means have long awaited . . . This charming English type home on a LARGE WOODED LOT—Only

$6,250

5 cheerful rooms and bath, with shower—large studio type room on second floor—open fireplace—large living porch—model kitchen, with electric clock and refrigeration—Attached garage—all other conveniences, including hot-water heat. Lot beautifully landscaped and sodded.

T. J. BRUMBACK—Builder
A. F. THELANDER—Architect

TO INSPECT—Drive over Key Bridge—out Lee Highway—turn right on Glebe or Chain Bridge Road to property.

W. S. HOGE, JR.
Realtor and Developer
1627 K St. N.W. District 6563

Where—For $11,950 . . .

202 Oxford St.

In an ultra exclusive section of Chevy Chase, Md.

Open Today

have you ever seen the duplicate of this distinguished brick home with ¼ acre of ground surrounded by majestic oak trees? Center hall—six large rooms, breakfast nook, recreation room, electric refrigeration, concealed radiators, covered porch off living room, slate roof.

To Inspect, Drive out Connecticut Avenue to Oxford Street, east on Oxford, three blocks to home.

William H. Saunders Company, Inc.
1519 K Street N.W. Dist. 1015

Spring Valley
THE GARDEN OF BEAUTIFUL HOMES

THE WASHINGTON HERALD'S
HOUSE BEAUTIFUL
Completely Furnished
4935 HILLBROOK LANE

Now open to the public as a demonstration of the finer art in Home Building and Interior Decorating

Designed and Built by W. C. & A. N. Miller

Interior Decoration by Charles Gallery, Inc.

Available for Inspection Daily 10 A. M. to 9 P. M.

GENERAL ELECTRIC KITCHENS
Through the co-operation of the
NATIONAL ELECTRICAL SUPPLY CO.
and
THE POTOMAC ELECTRIC POWER CO.

W. C. & A. N. MILLER
Developers
1119 Seventeenth District 4464

Stocks Close Dull Trading With Prices Slightly Higher

Gain of Eight-Tenths Made as Sales Decline to 463,010 Shares.

New York, Nov. 5 (A.P.).—Security markets ended a dull week today with commodity and security prices steady to firm.

In shares, the definite advance of the previous session was subject to interruptions, but on balance final quotations were higher.

The changes of leading stocks were almost exclusively fraction. Tobaccos and alcohols looked best, for there were a few gains of a point or so in those groups, as against very minor improvement by such stalwarts as American Telephone, United States Steel, American Can, Du Pont, Sears-Roebuck, National Biscuit, North American and several rails. However, New York Central and Union Pacific firmed a point, and Norfolk & Western got back into the century club with a rise of 5½ on a few sales. Standard Oil of New Jersey, Peoples Gas and several preferred stocks did better than average. Transactions amounted to only 463,010 shares.

Chain store sales for October, one of the bright spots in this week's news, reflect the seasonal expansion in sales which occurred last month.

Coffee Prices Lower On Brazilian Selling

New York, Nov. 5 (A.P.).—Coffee was lower today on trade and Brazilian selling, believed induced by increased offerings in cost and freight coffee, in a market empty of buying orders except on the scale-down.

Trade interests and locals absorbed the contracts. No. 7 contracts opened 4 to 5 lower and closed 9 to 15 lower. Sales 7,000. Santos opened unchanged to 11 lower and closed 15 to 17 lower. Sales, 16,000.

Argentina May Discount Unissued Loan Balance

Buenos Aires, Nov. 5 (A.P.).—The government's financial advisory committee recommended today the rediscounting of the unissued 125,000,000 peso balance of the recent 500,000,000 peso internal loan for the purpose of payng the prerevolution government debt to the Banco Nacion.

Minister of Finance Bueyo is opposing the recommendation.

Auto Equipment Ordered.

Salem, Ohio, Nov. 5 (A.P.).—The Mullins Manufacturing Corporation today announced receipt of a $400,000 order for automobile equipment. The tool department force will be increased Monday and more workers will be added when production starts next month.

FOREIGN MARKETS.

(Associated Press.)

London—The stock exchange terminated the week with a good undertone and a fair amount of business was done. Certain specialties and Anglo American securities improved on advices from Wall street while British funds generally registered small declines.

Berlin—Prices on the boerse were weaker, awaiting the results of the forthcoming election. The closing was irregular.

Paris—Wall street optimism had a favorable affect on the bourse. Rentes were well held and bank stocks and international issues advanced. The market closed firm.

THE MARKETS AT A GLANCE

What the Stock Market Did

	Saturday.	Friday.
Advances	132	365
Declines	84	58
Unchanged	86	87
Total issues traded	412	510

Stocks.

A dull week ended with stocks slightly higher, the average gain being eight-tenths of a point. The short session's turnover dropped to 463,010 shares. Tobaccos and alcohols held up well. United States Steel and other leaders made small gains. Norfolk & Western, in special lots, advanced 5½ points.

Bonds.

Faint stirrings of rail and industrial specialties did not succeed in breaking the sluggishness of bonds. Sales dwindled to $3,454,000, with average prices unchanged at the close. Some oil issues were up 1 to 2 points. Certain rail issues recorded losses.

Curb.

The market maintained a firm tone, and gains predominated. Trading was listless, and the volume dropped to 60,000 shares for the half-day session. Small advances appeared in utilities. Industrials were mixed. Deere was steady.

Wheat.

A drop in Canadian exchange and the falling off of export demand caused wheat to recede from promises of advance. Setbacks in Liverpool quotations also gave the Chicago market a jolt. Corn prices mounted to new highs for the week. Oats followed the rise of corn. December wheat sold at 43½ to 43⅝ cents.

Cotton.

Cotton advanced more than $1 per bale on active domestic and foreign demand. December sold at 6.38, with the general market up 24 to 26 points. Liverpool attributed the advance in that market partly to speculative buying for Bombay and Japanese accounts.

SECURITIES AVERAGES.

(Associated Press.)

STOCKS.

	50 Ind.	20 RR.	20 Ut.	90 Tl.
Yesterday	54.0	26.8	86.0	55.4
Previous day	53.0	26.4	85.9	54.6
Week ago	53.3	28.1	88.4	55.6
Month ago	56.7	29.7	92.1	58.7
Year ago	83.9	48.7	124.6	85.6
3 years ago	182.1	139.5	218.4	181.7
5 years ago	138.6	120.5	122.6	128.6
High, 1932	72.3	39.8	111.0	73.9
Low, 1932	35.1	13.2	51.8	35.0
High, 1931	140.2	106.2	203.9	144.3
Low 1931	60.0	30.8	92.8	61.3
High, 1930	202.4	141.6	281.3	205.8
Low, 1930	112.9	86.4	146.5	114.7

BONDS.

	20 Ind	20 RR.	20 Ut.	60 Tl.
Yesterday	62.7	63.2	80.8	68.8
Previous day	62.6	63.0	80.9	68.8
Week ago	62.9	65.2	82.0	70.0
Month ago	65.3	68.4	84.0	72.5
Year ago	74.9	82.2	91.3	62.8
2 years ago	91.4	106.0	99.7	99.0
3 years ago	91.4	103.3	97.1	97.3
High, 1932	71.3	78.0	86.2	78.1
Low, 1932	53.2	47.4	70.9	57.5
High 1931	90.4	105.7	101.5	98.7
Low, 1931	62.3	62.3	80.2	68.5
High, 1930	94.9	109.8	101.4	101.9
Low, 1930	83.3	97.3	96.6	92.6

(Copyright, 1932, Standard Statistics Co.).

CURB PRICES CLIMB IN LISTLESS SESSION

Fractional Changes Mark Dealing as Sales Drop to 60,000 Shares.

New York, Nov. 5 (A.P.).—The curb market maintained a fairly firm undertone in a listless week-end session today.

Price changes were largely fractional, but gains predominated. The turnover for the two hours of trading was only about 60,000 shares.

Electric Bond and Share, after the brisk covering movement of the previous session, added a minor fraction to its gain, in lighter trading. Small fractional gains also appeared in American Gas & Electric, Niagara Hudson and American Light & Traction, while Consolidated Gas of Baltimore pushed up nearly 2 points.

In the mining issues, Newmont again showed signs of short covering, rising 2 points, and closing within a fraction of the best. Oils were quiet and steady. Gulf closed unchanged, and Indiana up a small fraction.

Industrials were mixed. Aluminum Co. eased a fraction, after the sharp advance of the previous session. Pan American Airways lost a couple of points in a few transactions. Celanese preferred, however, pushed up more than 5 points to 61, a new high for the year. A. O. Smith gained 1½ points, and United Shoe Machinery was up a major fraction. The Ford issues were firm. Crown Cork "A" was again fractionally higher. Deere was steady.

MONEY MARKETS

FOREIGN EXCHANGE.

New York, Nov. 5 (A.P.).—Foreign exchange irregular. Great Britain in dollars, others in cents.

Great Britain—Demand, 3.30¼; cables, 3.30⅜; 60-day bills, 3.28½.
France—Demand, 3.92½; cables, 3.93.
Italy—Demand, 5.11⅞; cables, 5.12⅛.
Belgium—Demand, 13.90½.
Germany—Demand, 23.73½.
Holland—Demand, 40.23½.
Norway—Demand, 16.84½.
Sweden—Demand, 17.44½.
Denmark—Demand, 17.21½.
Switzerland—Demand, 19.28.
Spain—Demand, 8.19½.
Portugal—Demand, 3.04.
*Greece—Demand, 0.58⅝.
*Poland—Demand, 11.18.
*Czechoslovakia—Demand, 2.96¼.
*Jugoslavia—Demand, 1.39.
*Austria—Demand, 13.94¾.
*Roumania—Demand, 0.59¾.
Argentina—Demand, 25.79.
*Brazil—Demand, 7.57.
Tokyo—Demand, 20.83.
Shanghai—Demand, 29.81¼.
Montreal—Demand, 88.75.
Mexico City (silver peso)—Demand, 32.45.
*Nominal.

NEW YORK.

Call money steady; 1 per cent all day.
Time loans, steady; 60 days, ½; 3 to 4 months, ¾; 5 to 6 months, 1 per cent.
Prime commercial paper, 1¾.
Bankers' acceptances, unchanged.
Bar silver steady, unchanged at 27.

LONDON.

Money, ½. Discount rates, short bills, ⅝@11/16; three months bills, 11/16@¾ per cent.
Bar silver firm, 1/16 higher at 18¼d.

PARIS.

Three per cent rentes, 80 francs 30 centimes; 4½ per cent rentes, 97 francs 35 centimes. Exchange on London, 83 francs 95 centimes. The dollar was quoted at 25 francs 45¼ centimes.

GOLD MOVEMENT.

New York, Nov. 5 (A.P.).—Gold stocks of the United States gained $198,900 today through a net decrease of that amount in metal earmarked here for foreign account. A shipment of $793,000 was received at San Francisco from China.

Experts at Geneva Vote For Return to Gold Basis

Geneva, Nov. 5 (A.P.).—Monetary experts preparing for the world economic conference reached a unanimous agreement today upon the desirability of a return to the gold standard by the nations which have left it.

This was the last session of the preparatory committee, although formal adjournment will not be taken until Monday. The deliberations will be resumed perhaps in January.

There were differences of opinion as to when and how the return to gold could be expected. The League of Nations financial committee strongly recommended an early return several months ago, and it was understood that many of the experts today supported that report.

Others were said to have held that tariffs and international debts present problems which must be solved before the money question can be settled satisfactorily. They were represented as contending that obstacles to trade must be removed and gold must be more equitably distributed, in the interest of world recovery.

This first stage of the preparatory commission gave an opportunity for thorough discussion of economic and financial problems and for the presentation of the views of the governments concerned. The experts will go home now to report. The second session may bring a definite agreement on the conference program.

The American representatives, while they were said to have spoken freely in committee, were extremely reserved in talking for publication, taking the view that the political situation in the United States imposed such an attitude for the present.

An economic subcommittee found itself in such wide disagreement on special problems of wheat, timber and gold that they postponed decision as to whether these matters would be placed on the conference program.

Trade Still Faces Problem of Rents

Retail Business Reports More Than Seasonal Upturns.

New York, Nov. 5 (A.P.).—While retail trade throughout the country profited substantially from the recently more than seasonal consumer demand, storekeepers generally are still confronted with rental and leasing problems. Numerous merchants, hoping for further improvement in business at least by next spring, are attempting to compromise with their landlords on the ground that they will be unable to pare their previous losses unless rents are reduced in proportion to other prices.

Rental costs, it is pointed out by statistical observers, have been consuming an increasing proportion of gross store revenues. Only those merchants that avoided construction or leasing on a broad scale in the 1927-29 boom period are in a fairly safe position at the present time. In general, however, retailers say that their landlords, realizing the situation, have attempted to help them in a solution of their renting problems and in numerous instances adjustments have been made.

In the meantime financial circles believe the retail trade will be among the first to benefit from general betterment in the economic structure, although it is held that the initial stimulus for recovery along broad lines must come from outside industrial sources.

Bogus Radio Shares Found in Middle West

New York, Nov. 5 (A.P.).—Counterfeit certificates of Radio Corporation of America for 100-share lots have turned up in considerable number in the Middle West, it was learned in Wall street today.

One bogus certificate forwarded to the transfer agent for the company bears the name of Paine, Webber & Co., member of the New York Stock Exchange, as its owner, and carried the forged signatures of L. Lacconach, secretary, and David Sarnoff, president, of the Radio Corporation.

Banks May Reduce Security Holdings

Observers See Cashing In to Meet Money Demand After New Year.

New York, Nov. 5 (A.P.).—Dow, Jones & Co. said early today that the Federal Reserve authorities were considering reducing the system's holdings of Government securities "to meet conditions which seem likely to prevail in the money market after the turn of the year."

"To this end," said the dispatch, "it is understood that they have been increasing their holdings of certificates and bills with January maturities, with the idea that such maturities could be allowed to run off without replacement if trends now strongly in evidence continue."

If total holdings are reduced, it is likely the Reserve will make clear that its action does not represent a change in the open market policy, Dow-Jones asserted. "That this policy has been successful is now clearly evident from the abrupt rise in bank deposits, bank loans and investments, the return flow of gold and the decline in hoarding since midsummer. It also was hoped that this policy, by giving the banks excesss Reserve deposits, would eventually lead them to a more liberal attitude in extending credit and making investments.

"There is evidence that banks in leading cities are beginning to extend their operations, extremely cautiously, to be sure, and that in smaller cities the pressure of loan liquidation is being relaxed."

Short Interest Gains On New York Exchange

New York, Nov. 5 (A.P.).—The total short interest in shares listed on the New York Stock Exchange gained slightly during October, the tabulation issued by the exchange today showed.

The figures, now tabulated as of the beginning of business each Monday, showed a short interest of 1,800,886 on October 3, 1,876,496 on October 10, 1,798,059 on October 17, 1,884,826 on October 24 and 1,839,939 on October 31.

BOND VALUES STAND AT FRIDAY'S LEVELS

Market Slumbers Through Half-Day Session With $3,454,000 Sales.

New York, Nov. 5 (A.P.).—The bond market slumbered peacefully in the brief week-end session today and even the faint stirrings of a few rail and industrial specialties failed to break its somnolent spell.

Sales totaled only $3,454,000, par value, the smallest Saturday aggregate since August 8, last year. The average for 60 domestic corporate loans was unchanged.

Among rail liens that gained fractions to around a point were some of Allegheny Corporation, Baltimore & Ohio, Chesapeake Corporation, Delaware & Hudson, Erie, Great Northern, Missouri Pacific, Nickel Plate, Frisco, Southern Pacific, Southern & Union Pacific. Bonds of other roads generally showed about as many losses as gains. Louisville & Nashville 5s dropped 10¼ points on the sale of a single bond. International Great Northern 5s, series "C" were off 6⅜ points.

Richfield Oil 6s and Pan-American Petroleum 6s were up from 1 to 2 points on further optimism regarding new bidding for the Richfield California properties. Other oil loans were slightly firmer. Bonds of American Smelting and I. G. Chemical gained 2 points each.

The foreign group was irregular and dull. The United States Government list recorded little or no progress.

World's Gasoline Yield Is 561,000,000 Barrels

New York, Nov. 5 (A.P.).—World production of gasoline in 1931 was approximately 561,000,000 barrels, according to estimates by experts of H. L. Doherty & Co. The figure is about 40 per cent of the world's crude oil production, and was about 5,500,000 barrels in excess of consumption.

The United States headed the list of producers with 441,340,000 barrels, or 78.5 per cent of the world output. Russia followed with 19,740,000 barrels, or 3.5 per cent, with the Dutch West Indies third with 16,552,000 barrels, or 2.9 per cent. The United States also led in consumption with 405,115,000 barrels, or 72.9 per cent, followed by the United Kingdom with 28,200,000 barrels, or 5.1 per cent.

Cotton Staple Reaches Last Year's Quality

New Orleans, Nov. 5 (A.P.).—The American Cotton Cooperative Association said today the bulk of the cotton crop has been ginned and showed 93.1 per cent of it to be ⅞-inch staple or better, which is the same per cent as last season, when the staple averaged the best in ten years.

The association asserted that cotton exports this year have exceeded the total of leading manufactured products, which last year doubled the cotton export. The association also reported that total receipts this season have passed the half-million bale mark, and that 15,000 new members have been enrolled.

New 'Young Plan' Is Aid To Arkansas Business

Pine Bluff, Ark., Nov. 5 (A.P.).—A new "Young Plan" has sprung up here to aid business recovery and depositors of defunct banks.

Through spending certificates issued under the "Young Plan"—so named after its originator, D. C. Young, a local banker—more than 8,000 depositors of four closed banks in the country hope to aid return of normal business and at the same time receive dividends on their frozen deposits.

Certificates in denominations of from $1 to $100 are being sold by J. A. Perdue, sr., trustee of the "Young Plan," for 100 cents on the dollar and are accepted on the same basis as cash by grocers, butchers, merchants, rental agencies and others.

To participate, the depositor who has an account in a closed bank transfers such account to the trustee of the "Young Plan" and is assigned an account number.

Loading of Freight Drops 24,531 Cars

Total for Week Reaches 617,642; Decrease Under 1931 Period.

(Associated Press.)

The American Railway Association, a private organization, announced yesterday that carloadings for the week ended October 29 were 617,642, a decrease of 24,531 under the preceding week.

The figure was a decrease of 122,721 cars under the same week in 1931 and 317,073 under the same week two years ago.

Miscellaneous freight loaded during the week of October 29 totaled 226,149 cars, a decrease of 10,101 under the preceding week and 46,954 under the same week last year; less than carload freight, 177,662, decrease 1,082, and 36,677; coal, 128,869; decrease, 11,936 and 12,199; live stock, 23,608; decrease, 88 and 5,382; grain and grain products, 31,951; decrease, 1,033 and 9,324; forest products, 18,856; increase, 283 and decrease, 4,790 under same week last year; ore, 6,019 cars; decrease, 264 and 6,637, and coke, 4,528; decrease, 310 and 758.

BANK STOCKS

New York, Nov. 5 (A.P.).—Over-the-counter market:

	Bid.	Asked.
BANKS.		
Chase Natl	34½	36½
Commercial	160	170
Fifth Avenue	1250	1350
First National	1490	1540
Manhattan	29¾	31¾
Natl. City	41½	43½
Public	27¾	29½
TRUST COMPANIES.		
Bankers	63½	65½
Brooklyn Trust	162	177
Central Hanover	137	141
Chemical	34½	36½
Continental	16¾	18¾
Corn Exchange	70½	73½
Empire	24¼	26¼
Guaranty	309	314
Irving	23¼	25¼
Manufacturers	27	29
N. Y. Trust	89	92
Title G. & T	39	42
United States	1475	1575
INSURANCE.		
Aetna Cas	31½	33½
Aetna Fire	28¾	30¾
Aetna Life	14½	16½
Agricultural	37½	42½
Amn. Surety	12¼	14¼
Balt. Amn	2¼	3¼
Boston	310	335
Conn. Gen. Life	32½	35½
Fid & Dep	41	44
Firemen's Ins	6½	8
Franklin Fire	11¾	13¾
Glen Falls	27¼	29¼
Globe & Rut	90	110
Great Amn	13¾	15¼
Hanover	21	23
Hartford Fire	35¾	37¾
Home Ins	14	15½
Mass. Bond	15	20
Natl. Fire	36	38
Natl. Liberty	3¼	4¾
North River	10½	12½
Phoenix	43	45
Prov. Wash	15½	17½
Public Fire	1¾	2¾
St. Paul Fire	97	103
Sun Life	250	300
Travelers	337	352

COTTON IS $1 HIGHER ON BETTER DEMAND

December Closes at 6.38 as Prices Rise 24 to 26 Points on Buying.

New York, Nov. 5 (A.P.).—Cotton rose more than $1 a bale today on an active demand attributed to both domestic and foreign trade interests.

There was also some covering and buying through commission houses and from Wall street sources. Hedging continued, but offerings were readily absorbed on the advance which carried December contracts up to 6.42, or 28 points net higher and 43 points above the low price touched on the decline earlier in the week. December closed at 6.38, with the general market closing very steady at net gains of 24 to 26 points.

The opening was 14 to 21 points higher in response to relatively firm Liverpool cables and continued demand from abroad, but the highest prices for the day were reached in the late trading. May contracts advanced to 6.68, or 28 points net higher, and closed at 6.65, with last prices showing reactions of only a few points under realizing.

Liverpool cables attributed the advance in that market to trade calling and speculative buying partly for Bombay and Japanese account and reported a better feeling in Manchester, with the demand for cotton cloth expanding.

Futures Price Range.

	High.	Low.	Close.
December	6.42	6.23	6.38-39
January	6.45	6.30	6.44
March	6.57	6.39	6.55-56
May	6.68	6.50	6.65-67
July	6.79	6.60	6.75-76
October	6.92	6.74	6.90-91

Cottonseed Oil.

Bleachable cottonseed oil was dull today, with the trade awaiting the Government cotton crop report. Sales were only 2 contracts, or 300 bushels.

The undertone was steady in sympathy with the general commodity list, with final prices net unchanged. Bleachable, spot, 3.90; December, 3.98; January, 4.04; March, 4.20; May, 4.30.

The market will not open until noon on Monday, out of respect to the memory of a prominent local trader, whose funeral takes place on Monday morning.

James Cleary Elected Head of White Company

Cleveland, Nov. 5 (A.P.).—James M. Cleary, associated with the Studebaker Corporation of America or its subsidiaries since 1925, has been named president of the White Co., sales subsidiary of the White Motor Co., it was announced today by President A. G. Bean, of the latter concern.

Through his new position Cleary will head sales activities of White Motor, recently merged with the Studebaker Corporation. Mr. Bean also announced T. R. Dahl, vice president and secretary of the White Motor Co. and assistant to President A. R. Erskine, of Studebaker, has been elected president of the White Motor Realty Co.

DIVIDEND SHARES
FOR SAFETY AND INCOME
Price About $1.12 Per Share
Yield 7%
Circular on request.
Waggaman, Brawner & Co., Inc.
1700 Eye N.W. ME. 3860

NEW YORK STOCK EXCHANGE TRANSACTIONS OF YESTERDAY

Total sales, 463,010 shares; previous day, 969,185 shares; week ago, 359,820 shares; year ago, 2,033,260 shares; two years ago, 2,070,760 shares; January 1 to date, 383,030,044 shares; year ago, 498,985,977 shares; two years ago, 706,199,005 shares.

Sales in hundreds	Stock	High	Low	Last	Chg.	Bid
	A					
12	Adams Express	5½	5⅛	5⅛	— ⅜	5⅛
2	Advance Rume	3	3	3	+ ¼	3
9	Affiliat Prod (1.60)	9½	9⅜	9½	+ ¼	9½
12	Air Reduc (3)	53⅜	52¾	52¾	— ¼	52
12	Alaska Jun (½)	11¾	11½	11½	.....	11¾
7	Alleghany	1⅝	1⅝	1⅝	+ ⅛	1½
1	Alleghany pf $30 ww	3¼	3¼	3¼	+ ¼	3
39	Al Chem & Dye (6)	73¼	72	72½	.....	72¼
2	Allis-Ch Mfg	8	8	8	+ ¼	7⅞
2	Amerada (2)	19¾	19¾	19¾	.....	19⅝
1	Am Bank Note	11½	11½	11½	+ 1	10⅞
61	Am Can (4)	51⅞	50½	51⅜	+ ¼	51¼
1	Am Can pf (7)	119	119	119	+ 1	118
4	Am Car & Fdy	8⅜	8⅛	8⅜	+ ⅛	8⅛
4	Am Chicle (3b)	36¼	36	36¼	+ ¼	36
24	Am Coml Alco	22½	21	22½	+ 1½	22¼
14	Am & For Pow	7½	7⅛	7⅛	— ⅛	7⅛
16	Am Home Prod (4.20)	38⅛	37⅝	38⅛	+ ⅝	38
2	Am Internat	7	6⅞	7	+ ¼	6¾
2	Am Loco	7½	7½	7½	.....	7½
1	Am Loco pf (7)	25⅛	25⅛	25⅛	+ ⅛	23¾
7	Am Mach & Fdy (.80)	12⅛	12	12	— ¼	11½
1.30	Am Met 6% pf	20¼	20¼	20¼	.....	20¼
24	Am Pow & Lt	9⅛	9	9	+ ⅜	8¼
1	Am P & L $6 pf (6)	31⅜	31⅜	31⅜	.....	30⅜
30	Am Rad Std San	7⅝	7½	7½	+ ⅛	7⅜
10	Am Roll Mill	10⅜	10	10	— ¼	10
21	Am Smelt & R	15⅛	14⅞	15	+ ⅜	14⅞
4	Am Smelt pf	47	47	47	+ 2	46
3	Am Steel Fdrs	7¼	7	7	.....	6¾
1	Am Stores (2½b)	33¼	33¼	33¼	— ¾	33
78	Am Tel & Tel (9)	104¼	102⅞	104	+ ¼	103⅞
4	Am Tob (5m)	65	64¾	65	+ 2½	64
56	Am Tob B (5m)	67⅞	66½	67⅞	+ 1⅞	67½
5	Am Wat Wks (2)	20¼	20	20	— ¾	19
14	Am Wat Wks ctf (2)	19	18	18	+ ¾	17¾
1	Am W W 1 pf (6)	53	53	53	+ 3	53
1	Am Woolen	5¼	5¼	5¼	.....	4⅝
1	Am Wool pf	25¼	25¼	25¼	+ ¼	24⅛
49	Anaconda	9⅜	9⅛	9¼	+ ¼	9¼
2	Anchor Cap (1.20)	11½	11	11½	+ 1½	11½
3	Assd App Ind	1¾	1¾	1¾	.....	1¾
3	Assd Dry Gds	6	6	6	+ ½	6
56	Atch T & S F	41⅜	39⅝	40¼	+ ¼	40¼
21	Atl Refin (1)	16⅛	15¾	16⅛	+ ¼	15⅞
12	Auburn Auto (4a)	41½	41	41	+ ¼	40½
12	Aviation Corp	6	5⅝	6	+ ⅜	5¾
	B					
1	Baldwin Loco	6⅛	6⅛	6⅛	+ ¼	6
.10	Bald Loco pf	16	16	16	.....	16⅛
15	Balt & Ohio	12⅝	12⅛	12⅝	+ ⅛	12⅝
3	Balt & O pf	14½	14½	14½	+ ¼	14¼
.10	Bamberger pf (6½)	75	75	75	.....	75
1	Bang & Ar (2)	21	21	21	.....	20½
5	Barnsdall	4½	4¼	4½	.....	4⅜
3	Beatrice Cr	11⅜	10⅞	11⅜	+ ⅛	11
28	Bendix Aviat	10⅛	9⅞	10	+ ⅛	9⅞
6	Bethlehem Stl	17½	17	17½	— ¼	17⅝
3	Beth Stl pf	34⅞	34⅞	34⅞	+ ⅜	34½
4	Bohn Alum	11	10	10	— ¼	10
22	Borden (2)	25¾	25	25⅜	+ ⅜	25¼
2	Borg-Warner	8⅛	8	8	+ ⅜	7¾
4	Briggs Mfg	5	4⅝	5	+ ⅜	4⅞
11	Bklyn-Man T	21⅞	21	21	+ ½	21
3	Bruns T & Ry S	¾	¾	¾	.....	⅝
1	Budd Mfg	1½	1½	1½	.....	1½
.20	Budd Mfg pf	4	4	4	— 3	3
1	Budd Wheel	2	2	2	— ¼	2
.70	Burr Ad Mach (.70g)	8¼	8¼	8¼	+ ⅛	8½
.20	Bush T 7% deb	11	11	11	+ 1	10⅜
1	Butte Cop & Z	1	1	1	+ ⅛	⅞
4	Byers Co	14	14	14	.....	14
	C					
1	Calif Pack	10	10	10	.....	9½
3	Canada D G Ale (1.20)	9⅞	9⅝	9⅝	.....	9¼
33	Canad Pack	13⅞	13¾	13¾	.....	13¾
60	Case (J I)	36⅞	35½	36	— ⅛	35⅞
8	Caterpillar Tract (½)	8	7⅝	7⅝	— ⅛	7¾
14	Celanese	10	9⅝	9⅞	+ ⅜	9¼
2	Cent Aguirre (1½)	15¼	15¼	15¼	+ ¼	15
1	Century Rib M	4	4	4	+ ⅛	4
2	Cerro de Pasco	7⅞	7⅞	7⅞	+ ⅛	7¼
69	Ches & Ohio (2½)	23⅛	22¼	22⅝	+ ⅝	22½
11	Ches Corp (2)	13¾	13	13¾	+ ¼	13¼
20	C & N W	6¼	6	6¼	+ ¼	6¼
2	C & N W pf	9¾	9½	9¾	+ ¼	9¼
1	Chi Gt West	2⅞	2⅞	2⅞	— ⅛	2⅞
1	Chi Gt West pf (½k)	7¾	7¾	7¾	+ ¼	6¾
3	C M St P & P pf	3⅜	3¼	3¼	— ⅛	3⅛
2	Chi Pneu Tool	4	4	4	.....	3⅝
3	C R I & P	5½	5	5	.....	5¼
.10	Chi Yell Cab (1)	7½	7½	7½	.....	7
4	Chick Cot Oil	8¾	8½	8½	— ¼	8⅛
95	Chrysler (1)	14⅛	13⅝	14	+ ⅛	13⅞
3	Colgate-Palm (1)	13⅜	13⅜	13⅜	+ ⅛	13
1.00	Col & Sou 1st pf	10	10	10	— 2	10
1	Col Fuel & Iron	6¾	6¾	6¾	+ ¾	6¼
24	Colum G & E (1f)	13	12⅝	12⅝	.....	12½
1	Col G & E pf A (6)	67	67	67	— 1	66½
6	Colum Carb (2)	25¾	25	25	+ ⅛	25
1	Coml Cred A (3)	24¾	24¾	24¾	— ⅜	24¾
3	Coml Invest Tr (2)	21	21	21	.....	20¼
14	Coml Solv (.60)	9½	9⅛	9½	+ ½	9¼
13	Common'w & Sou	3	2⅞	2⅞	+ ⅛	2⅞
1	Common'w & Sou pf (6)	49¼	49¼	49¼	+ 1¾	49¼
4	Congoleum-Na (1)	9⅜	9¼	9⅜	— ⅛	9¼
3	Con Film pf	7½	7⅛	7½	+ ⅜	7
91	Con Gas (4)	57⅝	56⅝	56¾	+ ½	56⅝
1	Con Laundries (1)	4¾	4¾	4¾	.....	4¾
11	Con Oil	6⅜	6¼	6⅜	+ ⅛	6⅜
1	Con Text	⅝	⅝	⅝	+ ⅛	½
1	Cont Bak pf (6)	37	37	37	.....	37
31	Cont Can (2)	33	32¼	33	+ ⅜	32⅞
3	Cont Ins (1.20)	15⅜	15	15	.....	14
3	Cont Mot	2⅛	2	2⅛	+ ⅛	2
19	Cont Oil Del	6	5⅞	5⅞	.....	5⅛
6	Corn Prod (3)	50⅞	50	50⅝	+ ⅛	50
2	Coty	4	4	4	+ ⅛	3⅝
7	Cream of Wh (2m)	25	24½	25	+ ½	24⅞
12	Crown Cork	18¾	18⅛	18⅛	.....	18⅛
1	Crown Cork pf (2.70)	28½	28½	28½	+ 1	28
.40	Crown W P 1 pf (4)	25	22¼	25	.....	22⅜
1	Cudahy Pack (2½)	28	28	28	.....	27¾
19	Curtiss-Wright	2	1⅞	2	.....	1⅞
4	Curtiss-Wr A	3⅛	3	3	— ⅛	3
	D					
4	Davison Chem	3¾	3⅝	3⅝	— ⅛	3½
12	Deere & Co pf (.40)	8	7½	7½	— ½	7⅝
1	Del & Hud (6)	57½	57½	57½	— ¼	56
104	Del Lack & W	26½	25	26¼	+ ⅛	26
2	Dome Mines (1.30b)	11¾	11⅝	11⅝	— ⅜	11⅜
3	Douglas Airc (¾)	11½	11½	11½	— ⅜	11¼
56	Drug Inc (4)	35½	34¾	35⅜	+ ¾	35½
68	Du Pont de N (2)	34⅛	33⅝	34	+ ½	34
4	Du Pont deb (6)	98½	98½	98½	.....	98½
	E					
6	Eastman Kod (3)	51⅛	50	51⅛	+ ⅛	50½
.10	East Kod pf (6)	5½	5½	5½	+ ⅛	5½
2	El & Mus	1¾	1¾	1¾	+ ⅛	1¾
15	El Auto-L (1.20)	17⅜	16⅞	17⅛	+ ½	17
16	El Pow & Lt	7⅝	7⅜	7⅝	+ ⅜	7½
.2	El P & L $6 pf (6)	20	19½	20	+ ½	19½
1	El P & L pf (7)	24	24	24	+ 1½	22⅞
3	El Stor Bat (2)	24¾	24½	24½	+ 1⅜	23½
1	Endicott-John (3)	31¾	31¾	31¾	+ ¾	31½
1	Eng P S $6 pf (6)	40½	40½	40½	+ ⅜	37
2	Erie R R	6	5⅞	6	— ⅛	5⅞
	F					
.20	Fairbanks M pf	10⅝	10⅝	10⅝	— 4⅜	10⅝
1	Fed Screw	¾	¾	¾	.....	½
1	Fed Wat Svc	3⅝	3⅝	3⅝	— ⅛	3⅝
6	Fid P Fire Ins (1.20)	14⅞	14⅜	14⅞	+ ⅞	14
7	First Nat Strs (2½)	50	49¾	49¾	+ 1¼	49
1	Fisk Rubber	¼	¼	¼	+ ⅛	⅛
1	Foster Wheel	8¾	8¾	8¾	+ 1¾	8½
3	Fox Film A	3	3	3	.....	2½
17	Freeport Tex (2)	24	23½	23¾	— ⅛	23½
.10	Fuller 2 pf	10	10	10	— 1	8¼
	G					
3	Gen Am Inv	3½	3½	3½	.....	3⅛
5	Gen Am Tank (1)	15⅞	15½	15⅞	— ⅛	15⅞
1	Gen Bronze	2¾	2¾	2¾	— ¼	2⅝
2	Gen Cable A	4⅝	4⅝	4⅝	— ⅜	4⅜
.30	Gen Cable pf	9⅞	9⅛	9⅛	— ⅞	9
1	Gen Cigar (4)	31½	31½	31½	+ ⅜	31½
95	Gen Elec (.40)	16⅛	15⅝	15¾	— ¼	15¾
1	Gen Elec spl (.60)	11⅝	11⅝	11⅝	+ ⅛	11½
19	Gen Foods (2)	28⅜	28⅛	28⅜	+ ½	28¼
1	Gen G & E A	1⅛	1⅛	1⅛	+ ⅛	1⅛
.50	Gen G & E $8 pf A (8d)	33	33	33	.....	33
.10	Gen G & E $7 pf A (7d)	25	25	25	+ 1	23½
1	Gen Mills (3)	41	41	41	.....	40½
151	Gen Motors (1)	13⅜	13	13⅜	+ ⅛	13¼
.10	Gen Print Ink	5	5	5	+ ⅞	5
1	Gen Pub Serv	3¼	3¼	3¼	+ ⅛	3
20	Gillette (1)	17⅜	17	17	.....	16¾
2	Glidden Co	5⅝	5½	5⅝	+ ¼	5½
2	Gobel	5	5	5	.....	4¾
5	Gold Dust (1.60)	15⅞	15⅝	15⅞	+ ⅛	15¼
8	Goodrich	5⅜	5⅛	5⅜	+ ⅛	5⅛
18	Goodyear T & R	16	15¾	15⅞	— ⅜	15⅝
6	Goth Silk Hos	24	23¾	24	.....	23
5	Graham-Paige	1⅞	1¾	1¾	— ⅛	1¾
3	Granby Con M	5⅝	5⅜	5⅝	+ ½	5⅜
5	Grant (W T) (1)	20½	20	20	.....	19½
9	Gt Nor Iron Ore ctf	8	8	8	.....	8
8	Gt Nor Ry pf	12	11½	12	.....	11⅞
.30	Gt West Sug pf (7)	74	72½	72½	— 1½	73
4	Grigsby-Grunow	1⅛	1	1⅛	+ ⅛	1
	H					
4	Hahn Dept Strs	1⅞	1¾	1¾	.....	1¾
1.00	Hamilton Watch	4	4	4	.....	3
1	Hayes Body	1¾	1¾	1¾	+ ⅛	1¼
1	Hercules Pow (1½)	17⅝	17⅝	17⅝	— 5⅞	16
3	Hershey Choc (6)	56	56	56	+ 1	53
1	Hersh cv pf (4m)	79	79	79	+ ¾	75⅛
3	Houston Oil	15	15	15	+ ⅛	15
1	Houston Oil new	3	3	3	.....	3
4	Hudson Mot	4⅝	4½	4½	+ ⅛	4½
3	Hupp Mot	2⅝	2½	2⅝	+ ⅛	2½
	I					
10	Illinois Cent	14¾	14⅛	14⅝	+ ½	14⅜
.20	Ill Cent I I (4)	34	34	34	— 3	33
2	Ind Motocy	⅞	⅞	⅞	.....	⅝
2	Indust Ray (2)	24	23½	24	+ ¼	23½
3	Inger Rand (2)	27	26	26	— 1	26
1	Inland Stl	15	15	15	+ 1	15
2	Inspirat Cop	3½	3½	3½	+ ¼	2¾
2	Insuransh ctf (Md)	2½	2½	2½	.....	2½
1	Interlake Ir	3½	3½	3½	.....	3½
10	Int Bus Mach (6m)	93	92	93	+ 3	92
2	Int Comb E	⅝	⅝	⅝	.....	⅝
22	Int Harvest (1.20)	21	20¾	20¾	.....	20⅝
2	Int Hydro-El A	5¾	5½	5¾	— ¼	5⅝
18	Int Nick Can	8¼	8⅛	8¼	+ ¼	8⅛
2	Int Pap & P A	1¼	1¼	1¼	+ ⅛	1¼
1	Int Pap & P pf	3⅞	3⅞	3⅞	+ ⅛	3¾
1	Int Print Ink	5¼	5¼	5¼	— ¼	5¼
34	Int Tel & Tel	9	8⅝	9	+ ¼	8⅞
1	Interst Dept Strs	2¾	2¾	2¾	— ¼	2½
1	Intertype	3⅛	3⅛	3⅛	— ⅛	2⅝
	J					
31	Johns-Manville	22⅜	21	22	+ ⅞	21¼
.70	Jones & L Stl pf (3)	50⅞	49½	50⅞	+ ⅞	49½
	K					
1	Kan City Sou	8	8	8	+ ½	7⅞
1	Kaufmann Dept	4	4	4	.....	3⅞
1	Kelsey-Hay Wh	1¼	1¼	1¼	+ ⅛	1⅛
4	Kelvinator	4¼	4	4⅛	.....	4
33	Kennecott	11	10¾	10⅞	+ ⅛	10¾
1	Kresge (S S) (1)	10⅝	10⅝	10⅝	.....	10⅛
1	Kreug & Toll	⅛	⅛	⅛	.....	⅛
9	Kroger Groc (1)	15	14½	15	+ ⅛	14½
	L					
1	Lambert (4m)	35	35	35	+ ¾	34
1.10	Lehigh P C pf (7)	56	55	55	— 4	55
1	Leh Val R R	13⅛	13⅛	13⅛	+ ⅛	13
2	Lehman Corp (2.40)	42½	42¼	42½	+ 1	42
4	Lehn & Fink (2)	16½	16½	16½	+ ½	16¼
3	Ligg & Myers (4m)	54	54	54	.....	54
10	Ligg & My B (4m)	56⅝	56	56¼	+ ¼	56
2	Lima Loco	11⅛	11⅛	11⅛	— ⅛	10¼
1	Link-Belt (.80)	10	10	10	.....	10
17	Liquid Carb	[illegible]	[illegible]	[illegible]	[illegible]	16¼
28	Loew's	[illegible]	[illegible]	[illegible]	[illegible]	26⅜
5	Loft	[illegible]	[illegible]	[illegible]	[illegible]	3¼
2	Loose-Wiles	[illegible]	[illegible]	[illegible]	[illegible]	21
16	Lorillard	[illegible]	[illegible]	[illegible]	[illegible]	13⅛
1	[illegible]	[illegible]	[illegible]	[illegible]	[illegible]	86
1	[illegible]	[illegible]	[illegible]	[illegible]	[illegible]	18
2	Louisv G & E A	[illegible]	[illegible]	[illegible]	[illegible]	18
....	Ludlum Stl	5¾	5¾	5¾	.....	5⅝
4	Macy (R H) (2m)	38¼	37½	37¾	.....	37½
2	Magma Cop (½)	7¾	7¾	7¾	+ ¾	7⅜
1.40	Manati Sug	½	½	½	.....	½
.70	Manati Sug pf	¾	¾	¾	— ¼	¾
2	Manh Ry Mod gtd	5¼	5¼	5¼	+ ½	5
1	Marlin-Rock (1)	7⅝	7⅝	7⅝	+ ⅝	7½
3	Marsh Field	7⅜	6⅞	7⅜	+ ⅜	7
1	Math Alkali (1½)	15	15	15	.....	15
1	May Dept Strs (1)	13¾	13¾	13¾	+ ⅞	13½
1	McKess & Rob	3¼	3¼	3¼	.....	3¼
1	Melville Shoe (1.20)	9¾	9¾	9¾	— ¼	8¼
1	Mengel	3¼	3¼	3¼	+ ¼	3
2	Mid-Cont Pet	5⅞	5⅞	5⅞	+ ¼	5⅞
8	Mo-Kan-T	6⅞	6¼	6⅝	+ ⅛	6½
4	Mo Pac	5¼	5	5	.....	4
6	Mo Pac pf	7⅝	7½	7⅝	+ ⅛	7⅝
2	Monsanto Chem (1¼)	25½	25⅜	25½	+ ½	25
59	Montgom Ward	11½	11⅛	11⅜	+ ¼	11⅛
2	Motor Prod (2)	14	14	14	+ 1	13⅞
.10	Mullins pf	15	15	15	.....	15
5	Murray Corp	3½	3⅜	3⅜	.....	3¼
	N					
11	Nash Mot (1)	14	13½	13¾	+ ¼	13¼
15	Nat Biscuit (2.80)	39	38	38	+ ½	37⅝
9	Nat Cash R A	10½	9⅞	10¼	+ ½	10
63	Nat Dairy Pr (2)	18	17½	18	+ ⅝	17¾
20	Nat Distill	21¼	20¼	20¾	+ ⅞	20½
.20	Nat Lead pf A (7)	102	102	102	+ 1⅝	101
7	Nat P & L (1)	14⅝	14⅜	14⅝	+ ⅛	14⅝
3	Nat Steel (½)	23	22½	22½	.....	22¼
3	Nat Tea (.60)	6¾	6½	6¾	+ ¼	6¼
2	Nev Con Cop	5¾	5½	5¾	+ ½	5⅝
107	N Y Central	23⅛	22¼	23	+ 1	22⅞
2	N Y Investors	1½	1½	1½	.....	1⅜
4	N Y N H & H	15	14¾	15	+ ⅛	14½
1	N Y N H pf	30½	30½	30½	+ ½	30½
1	N Y Ont & W	8⅛	8⅛	8⅛	+ ⅛	8⅛
3	Norfolk & W (8)	101½	101½	101½	+ 5½	100½
.10	Norfolk & W pf (4)	77	77	77	— 2¾	74
37	No Am Aviation	4⅛	3⅞	4⅛	+ ⅛	3⅞
44	North Am (10%f)	28	27¼	27¾	+ ¼	27⅝
11	Northern Pac	16¾	15⅝	15⅝	— ⅞	15½
	O					
8	Ohio Oil (.40g)	8⅞	8⅝	8⅞	+ ⅜	8¾
12	Otis Elev (1¾g)	12	11¾	12	+ ½	11½
3	Otis Steel	4⅜	4¼	4¼	.....	4¼
.50	Otis Steel pr pf	8½	8½	8½	.....	8½
12	Owens-Ill Gl (2)	34¼	33½	33½	— 1¼	33
	P					
5	Pac G & El (2)	27½	27½	27½	+ ⅛	27¼
2	Pac Ltg (3)	38	38	38	+ ¼	38
.40	Pac Mills	7⅜	7⅜	7⅜	+ 1¼	6¾
10	Packard Mot	3	2¾	2⅞	+ ¼	2¾
5	Panhand P & R	1	1	1	+ ¼	¾
61	Param Publix	3⅛	3	3⅛	+ ⅛	3
1	Parmelee Trans	⅝	⅝	⅝	— ⅛	.....
1	Pathe Exch A	2⅝	2⅝	2⅝	+ ⅜	2⅛
7	Patino Min	6⅜	6	6⅜	+ 1⅛	6⅜
1	Peerless Mot (4½)	1¼	1¼	1¼	.....	1¼
5	Penick & Ford (1)	28	27¼	27⅝	+ ⅜	27¼
21	Penney (J C) (1.65g)	21	20⅛	21	+ ⅝	20⅝
28	Penn R R	14⅝	14	14	+ ¼	14
4	Peoples Gas L & C (5)	71	70	71	+ 4	71
27	Petro Corp	5¼	5¼	5¼	+ ⅛	5⅛
1	Phelps Dodge	5⅞	5⅞	5⅞	+ ⅛	5⅜
11	Phillips Pet	5⅝	5⅜	5½	— ⅛	5½
1	Pierce Pet	1	1	1	.....	1
1	Postal T & C pf	7½	7½	7½	+ ½	7½
2	Pressed Stl Car	1⅝	1⅝	1⅝	+ ⅛	1⅝
8	Procter & Gam (2)	29⅞	29⅜	29⅝	+ ¼	29½
.20	Procter & G pf (5)	98½	98½	98½	— ½	98
11	Pub Serv N J (3.20)	49	48¼	48¼	+ ⅜	48¼
1	Pub Serv N J 7% pf (7)	105½	105½	105½	— 2½	105
1	Pub Serv N J $5 pf (5)	82½	82½	82½	+ 1½	81½
3	Pullman (3)	21	20⅞	20⅞	+ ⅜	20¾
4	Pure Oil	4	4	4	.....	4
3	Purity Bak (1)	8	8	8	.....	8
	R					
53	Radio	6¾	6½	6¾	+ ¼	6¾
12	Radio pf B	11¾	11¼	11¾	+ ½	11⅝
2	Radio-Keith-Orpheum	3⅞	3¾	3¾	+ ¼	3½
4	Rem Rand	4	4	4	+ ⅜	3⅞
2	Reo Motor	2	2	2	.....	1⅞
.31	Republic Steel	7½	7	7	+ ¼	7
1	Republic Steel cv pf	14	14	14	+ 1½	14
.30	Rev C & B pf	12½	12	12	— 4¾	12
1	Reynolds Sp	10	10	10	.....	9¾
70	Reynolds Tob B (3)	30⅝	29½	30⅛	+ 1	30
2	Rich Oil Calif	⅝	⅝	⅝	+ ⅛	½
2	Royal Dutch (.805g)	18½	18½	18½	+ ⅛	18½
	S					
13	Safeway Stores (5)	50	49¾	49¾	+ ¾	49¼
1	St Jos Lead	8¾	8¾	8¾	+ ½	8½
2	St L-San Fran	1¼	1	1¼	+ ¼	1
3	Seaboard Oil (.40)	13½	13¼	13½	+ ½	13¼
27	Sears-Roebuck	18⅝	17¾	18⅜	+ ⅝	18¼
1	Servel	2	2	2	.....	2
2	Sharp & Dohme	3⅞	3⅜	3⅜	— ⅝	3¼
6	Shattuck (F G) (½)	8	7⅝	8	+ ¼	7½
25	Shell Union	6¾	6⅝	6¾	+ ⅛	6¾
3	Shell Un pf	47	47	47	— ½	45½
5	Simms Pet	5⅛	5	5	— ⅜	5⅛
1	Snider Pack	2½	2½	2½	.....	2⅜
23	Socony-Vacuum (.40)	8⅛	7⅞	8	.....	7⅞
4	So P R Sug (.40g)	16⅜	16⅜	16⅜	— ⅜	16¼
4	Sou Cal Ed (2)	25¾	25½	25¾	+ ¼	25
66	Sou Pac	17⅞	17	17⅜	+ ⅛	17⅜
15	Sou Ry	8½	8¼	8½	+ ⅛	8¼
2	Sparks-With	1⅞	1¾	1⅞	+ ⅛	1⅞
45	Std Brands (1.20)	15½	15	15½	+ ⅝	15⅜
2	Std G & El (2)	15¾	15¾	15¾	+ ¼	15½
17	Std Oil Cal (2)	25⅞	25⅜	25½	+ ⅛	25⅜
44	Std Oil N J (2b)	31	30¼	31	+ 1⅛	30⅞
1	Starrett (L S)	6	6	6	+ ⅞	3
1	Sterl S cv pf	20¼	20¼	20¼	+ ½	20⅛
1	Stewart-Warn	4	4	4	+ ¼	3⅝
6	Stone & Web	9	8⅝	9	.....	8¾
18	Studebaker	4⅞	4¾	4⅞	.....	4⅞
1	Superior Oil	¾	¾	¾	.....	⅝
2	Superior Stl	4½	4½	4½	+ ½	4½
	T					
60	Texas Corp (1)	14½	14	14½	+ ½	14½
8	Tex Gulf Sul (2)	21⅞	21¾	21¾	+ ⅛	21⅛
2	Tex Pac L Tr	4⅝	4½	4½	.....	4½
1	Third Ave	5½	5½	5½	+ ¼	5⅝
10	Tide Wat As	4	3⅞	4	+ ¼	3⅞
1	Tide Wat Oil (1)	9¾	9¾	9¾	— ¼	9
8	Timk Roll B (1)	15¼	15	15	+ ½	14¾
9	Transamerica	4¾	4⅝	4¾	.....	4⅝
10	Tri-Cont Corp	4⅛	3¾	3¾	— ⅛	3¾
2	Truscon Stl	3¾	3¾	3¾	+ ⅛	3½
	U					
1	Ulen & Co	1⅛	1⅛	1⅛	.....	1
42	Un Carbide (1.20)	23⅜	22⅜	23	+ ⅞	22⅞
1	Un Oil Cal (1)	10½	10½	10½	+ ¼	10½
76	Un Pac (6)	64¾	62¾	63⅝	+ 1⅛	64⅜
215	Unit Aircraft	23⅞	23⅛	23½	— ⅛	23½
2	Unit Aircr pf (3)	56	56	56	.....	54½
34	Unit Cigar	⅜	¼	⅜	+ ⅛	¼
2	Unit Cigar pf	4½	4¼	4¼	— ⅝	4
86	United Corp (.40)	8½	8	8⅛	— ¼	8⅛
1	United Corp pf (3)	33¼	33¼	33¼	+ ¼	33¼
14	Unit Fruit (2)	20⅜	20	20⅜	+ ½	20
32	Unit Gas Im (1.20)	17⅞	17½	17½	— ⅜	17⅜
2	U S & For Sec	4½	4½	4½	+ ½	3¾
1	U S Freight	10¼	10¼	10¼	+ ¾	10¼
3	U S Gypsum (1.60)	23	22¾	23	.....	21
62	U S Indus Alco	28	26	27½	+ 2¼	26½
1	U S Leather	4¼	4¼	4¼	— ⅛	4
1	U S Lea A	8¼	8¼	8¼	+ ⅛	8¼
7	U S Pipe (2)	10¾	10½	10½	.....	10½
1	U S Rubber	5⅛	5⅛	5⅛	+ ⅛	4¾
102	U S Steel	35⅛	34¼	35	+ ¼	34⅞
10	U S Steel pf (7)	74⅝	73½	74	.....	73¼
6	Util P & Lt A	4¼	4	4¼	+ ⅜	4¼
	V					
2	Vadsco	½	½	½	.....	½
7	Vanadium	12⅞	12¼	12⅜	— ⅛	12
1.50	Vulcan Detin	18¾	17¾	17¾	— ¾	17¾
	W					
3	Waldorf Sys (1½)	10	9⅞	9⅞	— ⅛	9⅝
1	Ward Bak B	1⅛	1⅛	1⅛	— ⅛	1
21	Warner Pict	2⅛	2	2⅛	+ ⅛	2
1	Warner-Quin	¾	¾	¾	— ⅛	½
6	Warren Bros	5¼	4⅞	4⅞	+ ¼	4¾
.10	Warren Br cv pf	10	10	10	+ 1	9
1	Wesson Oil & S (1)	13⅛	13⅛	13⅛	+ ⅛	13¼
.40	W Penn El 7 pf (7)	50½	50	50	— 3	50
.10	W Penn P 7% pf (7)	107	107	107	+ ¼	105
26	West Union Tel	29	27½	28½	+ ⅛	28¼
35	Westinghouse E & M	25⅞	24½	25⅝	+ ⅞	25⅝
1.00	Westinghouse El 1st pf(3½)	69½	69	69½	+ 4¼	67½
1	White Motor ctfs	20⅝	20⅝	20⅝	+ ⅜	20⅜
2	Wilcox O & G	3⅞	3¾	3¾	— ¼	3¾
1	Willys-Overland	2	2	2	.....	1⅞
43	Woolworth (2.40)	37⅜	36⅝	37	+ ⅛	37
5	Worth P & M	13⅛	12⅝	12⅝	— ⅝	12½
	Y					
2	Yellow Trk & Coach	4	3⅞	4	— ¼	3¾
4	Youngstown S & T	12¼	11¾	11¾	+ ¼	11¾

XD—Ex dividend. EX—First sale since ex dividend date or dates. XR—Ex rights. (a) Plus extras. (b) Including extras. (d) Payable in scrip. (e) Paid last year. (f) Payable in stock. (g) Paid so far this year. (h) Cash or stock. (k) Accumulated dividends paid this year. (m) Also extra cash or stock dividends paid since January 1.

REVIEW OF TRANSACTIONS ON WASHINGTON STOCK EXCHANGE

Total sales since January 1, up to and including Friday, November 4, giving opening, high, low and closing figures. Compiled by W. B. Hibbs & Co.

Sales.		Open.	High.	Low.	Close.
	BONDS.				
	PUBLIC UTILITIES.				
$16,000	Ana & Pot Riv R R 1st 5s, 1949	51½	52	40	46
6,000	Ana & Pot Riv R R Guar 5s, 1949	80	92	80	92
1,500	C & P Tel of Va 5s, 1943	99¼	100	99¼	100
80,000	Capital Traction 1st 5s, 1947	60	63	38	49⅞
23,000	City & Suburban Ry 1st 5s, 1948	49	49	49	49
39,500	Georgetown Gas Lt 1st 5s, 1961	100¼	101¾	99	101¾
61,000	Pot El Pow Cons 5s, 1936	100	103	100	103
22,100	Pot El Pow Gen & Ref 6' 1953	106	108½	103¼	108½
72,000	Wash Gas Light 4½s, 1933	97	98	97	98
113,000	Wash Gas Light 5s, 1960	100¼	101⅝	99	101⅝
235,400	Wash Gas Light 6s, 1933, Ser A	100	100⅝	97	99¾
52,300	Wash Gas Light 6s, 1936, Ser B	100¼	103⅝	99	102
188,500	Wash Ry & El 4s, 1951	82	88¾	79	88½
	MISCELLANEOUS.				
1,000	Chevy Chase Club 5½s, 1978	100¼	100¼	100¼	100¼
2,000	Wash Market 5s, 1938	91¾	91¾	91¾	91¾
	STOCKS.				
	PUBLIC UTILITIES.				
1,640	Capital Traction	18¼	20	5¾	6½
58	N & W Steamboat	135	135	100	100
445	Pot El Pow 6s pf	110⅝	112	107	109¼
1,344	Pot El Pow 5½s pf	102½	106	100½	106
168	Washington Gas	85	90	50	50
1,404	Wash Ry & El pf	86	94½	77	88½
	NATIONAL BANKS.				
5	Metropolitan	275	275	275	275
	TRUST COMPANIES.				
7	Prince Georges Bk & Tr	30	30	30	30
	SAVINGS BANKS.				
15	Comm & Sav	325	325	325	325
	TITLE INSURANCE.				
10	Columbia	7	7	7	7
	MISCELLANEOUS.				
20	Col Sand & Gravel pf	99½	99½	99½	99½
28	Fed Storage Co pf	100	100	80	80
336	Lanston Monotype	65	66	58	58
13	Mer Tfr & Strg com	95	95	95	95
10	Mer Tfr & Strg pf	78	78	78	78
792	Mergenthaler	55	55	35	41
1,130	Natl Mtg & Inv pf	3	3	2½	3
25	Peoples Drug pf	80½	88	80½	85
100	Real Estate Mtg & Guar pf	4¼	4¼	4¼	4¼
150	The Carpel Corp	10½	10½	7	9
60	Woodward & Lothrop pf	107	107½	107	107
	UNLISTED DEPARTMENT.				
4,003	National Press Bldg 5½%, 1960	31	31	31	31
90	Chapin Sacks pf	102	105	102	105

We Recommend
CHASE BANK
The World's Largest Bank
On outright, conservative margin or monthly payment basis.
Circular on Request
ROBERT C. JONES & CO.
Shoreham Bldg. ME. 2922-23-24

Save Money
CUT OFFICE RENT IN HALF
1315 H St. N.W.
Next to Times Building
3rd Floor, 2 Rms., Front...$40
Modern Fireproof Building
H. R. HOWENSTEIN CO.
1315 H St. N.W. DIs. 0908

PERPETUAL BUILDING ASSOCIATION
Pays 5%
Assets Over $29,000,000
Surplus $1,250,000
Cor. 11th and E N.W.
JAMES BERRY, President
EDWARD C. BALTZ, Secretary

Edward F. Gruver Co.
Bookbinders and Paper Rulers
Manufacturers of Loose Leaf Sheets and Blank Books.
Library Books Rebound
Special Binds for "National Geographic"
1320 F N.W. NAtional 0113

1853 1932
We take pleasure in announcing that
MR. JOHN P. BERGAN
has been appointed Manager
and
MR. SAMUEL J. COHEN
and
MR. FREDERICK W. BERENS
have been appointed Assistant Managers
of our Washington Office
STEIN BROS. & BOYCE
Established 1853
6 S. Calvert Street BALTIMORE, MD.
Woodward Bldg. WASHINGTON, D. C.
NEW YORK LOUISVILLE CHARLOTTESVILLE HAGERSTOWN YORK
Members NEW YORK, Baltimore and Louisville Stock Exchanges
Associate Members New York Curb Exchange

GRAIN VALUES HALT IN FURTHER ADVANCE

Canadian Exchange Drop and Less Export Call Depress Outlook.

Chicago, Nov. 5 (A.P.).—Disturbed by a downward slide of Canadian exchange rates to the lowest point since August, Chicago grain markets today receded from a promising new advance.

An additional unsettling influence was an apparent halt in export demand for Canadian wheat. Serving, however, as a stimulating offset was the fact that corn clearances from the Unted States totaled 1,750,000 bushels in the last week, the largest clearances this season.

Wheat closed irregular at ¼ lower to ¼ higher as compared with yesterday's finish; corn, unchanged to ¼ advance; oats, ⅛@⅜ up, and provisions unchanged to a rise of 25 cents.

Unexpected setbacks in Liverpool wheat quotations gave a jolt to Chicago traders at the outset, and led temporarily to a material fall of prices here, the action of the Liverpool market being in total diregard of yesterday's upturns on this side of the Atlantic. Nevertheless, a renewal of active buying here for Eastern account soon brought about vigorous rallies that hoisted Chicago prices to well above yesterday's finish and to more than a cent a bushel up from today's low point. The rise was assisted by jumps in wheat prices at Winnipeg, but the seeming strength of the Canadian market quickly lost effect here.

Canadian Exchange Weak.

Messages from Winnipeg explained that upturns in Canadian wheat prices were due to weakness of Canadian exchange and to talk of putting the Canadian dollar on a British pound basis. Advances in Chicago wheat values were afterward practically wiped out, but the market refused to budge further downward than to around yesterday's closing level.

A sustaining factor was word from Washington that Germany would import a maximum of 20,000,000 bushels of corn, American corn preferred, and that establishment of Germany's import quota system for wheat and other agricultural products had been postponed or abandoned. Unfavorable crop reports from Kansas and Oklahoma persisted.

Corn prices mounted to a new high for the week, and there were strong intimations of good-sized new export business. Oats followed corn.

Provisions reflected scantiness of Chicago stocks of lard.

Futures Price Range.

	High	Low	Close
Wheat—			
December	44	43⅛	42½-⅝
May	49⅛	48	48⅝-¾
July	50¼	49⅜	49¾-⅞
Corn—			
December	25⅛	24¾	25-25⅛
May	29¾	29½	29⅝-¾
July	31⅝	31⅜	31½
Oats—			
December	16⅛	15⅞	16
May	18¼	18⅛	18¼
July	18¾	18½	18½

Cash Grain.

Wheat, no sales. New corn, No. 4 mixed, 23¾; No. 3, yellow, 24¾@25¼; No. 3, white, 24¼@25¼; old corn, No. 1, yellow, 26½; No. 2, yellow, 26½@26⅝; No. 1, white, 26½; No. 2, white, 26¼@26½. Oats, No. 3, white, 16. Rye, no sales. Barley, 24@36. Timothy seed, 2.25@2.50 per cwt. Clover seed, 6.00@8.75 per cwt.

WASHINGTON PRODUCE

EGGS—Prices f. o. b. Washington, D. C. Current receipts, 26@28; white hennerles, large, 31@35; white henneries, small, 25@28; Government graded and dated white eggs: U. S. extras, large, 42; U. S. extras, mediums, 29; U. S. standards, large, 36.

LIVE POULTRY—Market, about steady. Prices f. o. b. Washington, D. C. Young chickens, Rocks, 13@16; mixed colors, 10@12; Leghorns, 8@10; capons, 20@25. Fowl: Colored, large, 13@14; colored, light, 9@11; Leghorns, 7@9; roosters, 7@8; ducks, 6@10. Turkeys: Young, toms, 16@17; young hens, 20@21; young, No. 2, 12@14; old, 13@14. Guineas: Young, 50 pair; old, 30 pair. Rabbits, 15@25 each.

DRESSED POULTRY—Prices f. o. b. Washington, D. C.: Young chickens: Plymouth Rocks, fancy, 15@22; fowls, medium, 15@17; Leghorns, 12@15; roosters, 12@14.

MEATS—Beef, 13@14; lamb, 12@13; veal, 12@13; pork loins, 13@15; fresh hams, 12@13; smoked hams, 13@15; lard bulk, pure, 7½; compound, 6@7.

LIVE STOCK—Prices, f. o. b. Washington, D. C.: Hogs, light, 4.00@4.40; medium, 4.00@4.25; heavy, 3.75@4.00; pigs, 3.75@4.25; calves, 3.00@5.50; lambs, 3.00@6.00.

FRUITS.

APPLES—Market, steady. Maryland and Virginia, bushel tubs, Grimes, U. S. No. 1, 75@1.35; Jonathans, U. S. No. 1, 1.00@1.10; Staymans, U. S. No. 1, 65@1.75; Delicious, U. S. No. 1, 1.25@1.50; Yorks, U. S. No. 1, 65@1.00. Boxes: Demand moderate; Washington, extra fancy, medium to large size, Delicious, 1.75@2.00; medium to large size, Jonathans, extra fancy, 1.50; fancy, 1.25.

GRAPES—California, Thompson Seedless, lugs, containing 9 pans, 1.50@1.60; Flame Tokays, 1.25@1.50; New York, 12-quart climax baskets, U. S. No. 1, table stock, Niagaras, 10; Concords, 10@12.

PEARS—New York, U. S. No. 1, bushel baskets, Seckels, 1.00@1.75; Boscs, 1.25@1.50; Oregon, boxes, Bartletts, U. S. No. 1, 150s, 1.50@1.75; fancy Boscs, 2.25@2.30.

WINTER BANANAS—Combination of extra fancy to fancy, medium to large sizes, 1.25@1.50.

CRABAPPLES — Michigan, bushel baskets, Hyslops, 1.50.

ORANGES—3.50@4.50.

CASABAS—California, standard crates, 1.25; jumbo, crates, 1.25@1.75.

LEMONS—7.50@11.00.

LIMES—Per 100, 2.00@2.10.

VEGETABLES.

CABBAGE—New York, 80-lb. sacks Danish type, 60@65.

CELERY—New York, 2-3 crates, washed, 4-5 dozen, 1.25; truck receipts, New Jersey, ½ crates, washed, 50@60, few 65.

LETTUCE—California, crates Iceberg type, 4-5 dozen, 3.00@3.25.

ONIONS—Indiana, Michigan, New York and Ohio, 50-lb. sacks, yellows, U. S. No. 1, 60@65.

POTATOES—New Jersey, 100-lb. sacks Cobblers, U. S. No. 1, 1.00. New York, 100-lb. sacks round whites, U. S. No. 1, 1.00@1.10; Long Island, 150-lb. sacks, Cobblers, U. S. No. 1, 1.90; Idaho, 100-lb. sacks, Russet Burbanks, U. S. No. 1, 1.75.

SWEET POTATOES—North Carolina, bushel baskets, Porto Ricans, U. S. No. 1, 50; Jersey type, U. S. No. 1, 35@40.

SNAP BEANS—Virginia and North Carolina, bushel hampers, green, flat and round types, wide range in prices, best, 50@75; poorer, 25@35.

CUCUMBERS—Florida, bushel baskets, fancy, few, 2.25, few higher; choice, mostly around 1.50.

OKRA—Florida, bushel hampers, 1.25@1.50, very few higher.

PEPPERS—New Jersey, bushel hampers, green, 40@60.

SQUASH—Florida, bushel hampers, white, wrapped, 1.00@1.25; yellow, 1.25@1.50.

TOMATOES—California, lug boxes, ripes, wrapped, all sizes, 1.00@1.25, few higher; nearby sections, ½-bushel baskets, green, turning, 50@60.

PEAS—South Carolina, bushel, Laxtons, 1.75@2.00.

SPINACH—Maryland and Norfolk section, Virginia, bushel baskets, Savoy type, 40@60.

KALE—Maryland and Virginia, bushel baskets, 35@40.

CAULIFLOWER—Long Island, crates, 1.50@1.75; New York, Buffalo section, crates, 80@1.00.

CARROTS—California, Western lettuce crates, bunched, 2.00@2.50.

CLEARING HOUSE STATEMENT.

New York, Nov. 5 (A.P.).—The weekly statement of the New York Clearing House shows:

Total surplus and undivided profits, $900,372,100 (unchanged).

Total net demand deposits (average), $33,174,000 (increase).

Time deposits (average), $12,744,000 (decrease).

Clearings week ended today, $2,888,-724,918.

Clearings week ended October 29, $3,399,656,346.

BOND SALES ON NEW YORK EXCHANGE

Total sales, $3,454,000; previous day, $6,810,000; week ago, $3,986,000; year ago, $8,490,000; two years ago, $5,803,000; January 1 to date, $2,593,373,000; same year ago, $2,548,942,000; same two years ago, $2,384,386,000.

U. S. GOVERNMENT BONDS.

(Dollars and Thirty-seconds. Sales in $1,000.)

Sale		High.	Low.	Last.
72	Lib 3½ '32-47	101.17	101.15	101.15
4	Lib 1 4¼ '32-47	102.8	102.5	102.8
27	Lib 4 4¼ '33-38	103.13	103.10	103.10
18	Tsy 4¼ '47-52	107.2	107	107.2
21	Tsy 4 '44-54	104	103.30	103.30
2	Tsy 3¾ '46-56	102.8	102.4	102.4
11	Tsy 3⅝ '43-47	100.29	100.26	100.29
106	Tsy 3⅛ '46-49	97.29	97.26	97.27
9	Tsy 3 '51-55	96.13	96.9	96.9

CORPORATION BONDS.

Sale		High.	Low.	Last.
	A			
9	Alleghany 5 '44	22	21½	22
13	Am & For P 5 2030	31	29¾	31
6	Am I G Ch 5½ '49	74	73	74
2	Am Internatl 5½ '49	78½	78½	78½
1	Am Metal 5½ '34	67½	67½	67½
9	Am Smelt 5 '47	86	85	85
5	Am Sug Ref 6 '37	105½	105¼	105½
8	Am T & T 5½ '43	106½	106½	106½
24	Am T & T 5 '65	103	102⅝	103
1	AmT&T cvt 4½ '39	105⅝	105⅝	105⅝
4	Am W W & El 5 '34	92	91½	92
11	Arm Del 5½ '43	73½	73	73½
7	At&SF gen 4 '95	90½	90¼	90¼
	B			
2	B & O rfg 6 '95	49¾	49¾	49¾
18	B & O rfg 5 '95	45	44	44¾
75	B & O 4½ '33	64⅛	62⅛	63
22	B & O cvt 4½ '60	30¼	29⅞	30
4	Bell T Pa 5 '60 C	107	107	107
1	Beth Stl pf 5 '36	94¾	94¾	94¾
3	Bklyn Ed 5 '52 E	106	105¼	106
5	Bklyn M Tr 6 '68	85½	85½	85½
1	Buf Gen El 4½ B	102⅛	102⅛	102⅛
	C			
4	Can Nat Ry 4½ '57	87	86⅛	86⅛
9	Can Nor 7 '40	103⅛	102⅝	102¾
2	Can Pac 4½ '60	76	76	76
4	Can Pac deb 4 per	69¾	69¾	69¾
2	Cen Pac 1st gtd 4	81¾	81⅝	81¾
17	Certain-teed 5½ '48	37½	37	37½
20	Ches Corp 5 '47	61¼	60	61¼
4	C & O gen 4½ '92	96	95¾	95¾
39	C & E Ill 5 '51	13⅞	13	13⅞
5	Chi Gt West 4 '59	40½	40	40
42	CM&SP Pac 5 '75	24½	23¾	24
23	CMSP&P adj 5 2000	7½	7¼	7¼
44	Chi&NW cv 4¾ '49	17⅛	17	17
10	CRI&P cvt 4½ '60	18¾	18⅝	18¾
2	Chile Cop 5 '47	34	33⅞	34
2	Col G&E 5 '52 May	79⅛	79⅛	79⅛
1	Cuba N Rys 5½ '42	25½	25½	25½
	D			
5	Del & Hud rfg 4 '43	80½	80	80
1	D & R G con 4 '36	39	39	39
3	Det Ed 5 '49 A	101⅞	101¾	101⅞
10	Det Ed 4½ '61 D	96½	96	96½
1	Duque Lt 4½ '67 A	103⅜	103⅜	103⅜
	E			
13	Erie rf & imp 6 '67	29	28⅝	28⅞
1	Erie gen lien 4 '96	44½	44½	44½
	G			
1	Gen Mot Ac 6 '37	102½	102½	102½
2	Gen Stl Cast 5½ '49	67	67	67
2	Goodrich BF 6½ '47	79	79	79
2	Goodyr T&R 5 '57	78	77¼	78
30	Gr Tk Ry Can 6 '36	100⅝	100⅝	100⅝
19	Gt Nor Ry 7 '36 A	68	67	67½
	H			
1	Hudson Coal 5 '62A	40½	40½	40½
5	Hud&Man rfg5 '57A	81⅛	81	81
	I			
5	Illinois BellTel 5 '56	106	105¾	106
25	Ill Cen 4¾ '66	36½	35½	36
5	Inland St 4½ '78A	81	81	81
3	Interb R Tr 7 '32	54	53⅝	53⅝
13	Interb R Tr rfg 5	47	46½	47
4	Int Cement 5 '48	63	63	63
1	Int Hyd Elec 6 '44	42½	42½	42½
12	Int T&T cvt 4½ '39	40	39	39
21	Int T & T deb 5 '55	37	36⅛	36¾
	K			
12	K C P & L 4½ '61	101¾	101⅝	101¾
8	K C Sou rfg 5 '50	46	45½	46
11	K C Term 1st 4 '60	89	88⅞	89
	L			
1	Lautaro Nit 6 '54	4⅛	4⅛	4⅛
2	Liggett & M 5 '51	104½	104½	104½
2	Lorillard Co 5 '51	95⅝	95⅝	95⅝
10	Louis & N uni 4 '40	84¼	83½	84¼
	M			
3	Manhat Ry 4 '90	25	23⅝	25
6	McK & Rob 5½ '50	38	37½	38
1	Midvl Stl cvt 5 '36	94⅞	94⅞	94⅞
1	Mil ERy&L 1st 5 B	80¾	80¾	80¾
2	M-K-Tex 1st 4 '90	76	76	76
18	Mo Pac cvt 5½ '49	14	13½	13½
22	Mo Pac 5 '77 F	27¼	26¾	26¾
33	Mo Pac gen 4 '75	14⅞	14⅜	14½
11	Mo Pac 1st 5 '81	27¼	26¾	27¼
	N			
27	Nat Dairy 5¼ '48	85⅜	84¾	85
1	Natl Steel 5 '56	77	77	77
5	N Eng T&T 5 '52	106½	106⅛	106⅛
2	NO T & M 5½ '54	26	26	26
28	NYC rf&imp 5 2013	50	49⅛	49⅝
6	NYC&HR deb 4 '34	69	68⅝	69
10	NYC&StL 4½ '78C	17⅝	17¼	17½
1	N Y Ed rfg 6½ '41	112⅞	112⅞	112⅞
3	N Y Tel gen 4½ '39	103½	103	103½
4	N Y & B 4½ '46	48	48	48
1	Niag Sha 5 '50	63¼	63¼	63¼
1	Nor Am Co 5 '61	82¼	82¼	82¼
3	No Pac 6 2047 B	78	78	78
4	No St Pow 5 '41 A	101½	101¼	101½
	O			
12	Oreg-Wash RR&N 4	81½	81	81
6	Otis Steel 6 '41	29½	29	29½
	P			
3	Pac G & E 5 '42	103	102½	102½
9	Pac T & T 5 '37	105¼	105	105¼
6	Para Publix 5½ '50	19⅞	19¾	19⅞
4	Penn Dix 6 '41 A	40	39½	39½
37	Pen P&Lt 4½ '81	89¾	89½	89½
2	Penn R R 4¾ '63	82	82	82
4	Phila Co 5 '67	82½	82½	82½
3	Phila R C & I 6 '49	50½	50¼	50½
3	Phillips Pet 5¼ '39	70	70	70
10	Portl Gen El 4½ '60	54	53	53
5	Post Tel & C 5 '53	31	30½	31
4	Pub S E&G 4½ '67	102	101½	102
1	Pure Oil 5½ '37	74	74	74
	S			
1	St L S F 4½ '78	9⅛	9⅛	9⅛
9	St L S F 4 '50 A	11⅜	11	11⅜
3	Seab A L con 6 '45	4	4	4
13	Shell Pipe Line 5 '52	79	78	79
3	Shell Un 5 '49 ww	80	80	80
12	Sinc C Oil col 7 '37	96½	95¾	96½
2	Skelly Oil 5½ '39	64¾	64¾	64¾
2	So Bell T&T 5 '41	105¼	105¼	105¼
7	Sou Pac 4½ '68	47	46¾	47
14	So Pac 4½ '69 ww	47½	46⅜	46¾
11	South Ry con 5 '94	63½	61	63½
8	South Ry gen 4 '56	24⅞	24	24
2	S W Bell Tel 5 '54	105⅞	105½	105½
4	St Oil N J deb 5 '46	104½	104¼	104½
4	St Oil N Y 4½ '51	96	95¾	96
	T			
2	Ten El P rfg 6 '47A	98¾	98⅝	98⅝
7	Tex Corp 5 cvt '44	90¼	90	90¼
	U			
9	Un Pac 1st 4 '47	97	96½	97
14	Unit Dr Del 5 '53	51	50	50¾
3	U S Rub 5 '47	45⅛	45	45⅛
2	Utah P & L 5 '44	60	60	60
5	Util P & L 5 '59ww	28⅛	28⅛	28⅛
	W			
3	Warner Bros P 6 '39	22	21¼	22
2	West Md 4 '52	58½	58½	58½
1	West Pac 1st 5 '46	30¼	30¼	30¼
1	West Pen P 5 '56 G	105	105	105
3	Western Un 5 '51	56⅝	56	56⅝
2	West Un 5 '60	56⅝	56	56⅝
3	Wilson&Co 1st 6 '41	85½	85	85½
	Y			
3	Youngst S&T 5 '78	67	67	67
	FOREIGN BONDS.			
2	Abitibi P&P 5 '53	17	17	17
10	Argentine 6 '57 A	50	49⅝	49¾
13	Arg 6 sf '59 June	50	49⅝	50
6	Arg 6 '61 Feb	50	49¼	50
9	Arg 6 '61 May	50	50	50
15	Australia 5 '55	76⅝	76¼	76⅝
6	Australia 4½ '56	70¾	70¾	70¾
2	Austria gtd 7 '43	92	92	92
7	Batav Pet 4½ '42	92½	92½	92½
6	Belgium 7 '56	102	101⅝	101¾
5	Belgium 6 '55	96½	96½	96½
6	Berlin C El 6½ '51	50⅝	50⅝	50⅝
5	Brazil 8 '41	20½	20	20
2	Brazil 6½ '26-57	17	17	17
1	Brazil 6½ '27-57	17	17	17
90	British 5½ '37	105½	105⅜	105⅜
2	Buenos A 6 '61	27⅜	27¼	27¼
24	Canada 5 '52	99¼	98¼	98¼
1	Canada 4 '60	87	87	87
2	Chile 6 '60	7½	7¼	7½
4	Colomb 6 '61 Oct	31¼	30¼	30¼
16	Denmark 4½ '62	76	74¾	76
7	Duke Price P 6 '66	49⅞	49	49
2	Finland 5½ '58	66	66	66
2	French 7½ '41	122¾	122¼	122¼
2	French 7 '49	116¾	116¾	116¾
7	Ger C Ag Bk 6 Apr	52⅞	52	52⅞
8	Ger C Ag Bk 6 Oct	46¼	45¾	46¼
121	Ger Govt Int 5½ '65	49¾	49½	49¾
53	Ger Rep 7 '49	69⅞	69¼	69⅞
9	Ger Gen El 6 '48	36	34⅝	36
1	Gt Con El P Jap 7	41¾	41¾	41¾
1	Ilseder Steel 6 '48	38½	38½	38½
18	Ital Pub Ut 7 '52	89	88	89
16	Italy 7 '51	97½	97⅛	97⅛
17	Japan 6½ '54	63¼	63	63
4	Milan City 6½ '52	81⅞	81⅝	81⅝
5	MinasGeraes 6½ '59	15	15	15
2	New Sou Wales 5 '57	72¾	72¾	72¾
5	Nor Ger Lloyd 6 '47	42½	41	42½
1	Norweg HyEl 5½ '57	70	70	70
1	OrientD Ltd 5½ '58	45¼	45¼	45¼
1	Poland 8 '50	61½	61½	61½
2	Poland 7 '47	53¼	53¼	53¼
10	Prussia 6 '52	42	41¾	42
4	Rhine West 6'55 ww	46	46	46
14	Rome 6½ '52	85½	85	85¼
28	Royal Dutch 4 '45	87	86⅝	86¾
15	Sao Paulo 7 '40	56¼	56¼	56¼
1	Sax Pub Wks 7 '45	52⅞	52⅞	52⅞
3	Sax P Wks 6½ '51	46	45	46
15	Serbs Cts Slov 7 '62	18¼	18	18¼
4	Sweden 5½ '54	96⅜	96¼	96⅜
1	Swiss 5½ '46	104⅛	104⅛	104⅛
3	Sydney 5½ '55	68¾	68¾	68¾
17	Tokyo El Lt 6 '53	37⅜	37	37
5	Un Stl W 6½ '51 A	36	35⅜	36
6	Uruguay 6 '60	33	32	33
26	Vienna City 6 '52	51¼	49½	49½
13	Westph Un El P 6	37	36½	36⅞
1	Yokohama 6 '61	50⅞	50⅞	50⅞

NEW YORK CURB MARKET

Total stock sales, 60,000 shares; total stock sales year ago, 287,559 shares. Total bond sales, $1,400,000; total bond sales year ago, $2,781,000.

Sales in hundreds.		High	Low	Close
	A			
.50	Alum Co Am	50	50	50
1	Am Cit P&L B	4	4	4
3	Am Cyan B	4	3⅞	4
1	Am Dept St	½	½	½
3	Am & Fgn P war	5⅛	5⅛	5⅛
21	Am Gas & El (1a)	27¼	26½	27
1	Am Lt & T (2½)	17⅜	17⅜	17⅜
20	Am Sup Power	4½	4⅜	4½
1	Ark Nat Gas	2	2	2
1	Ark Nat Gas A	2	2	2
1	Armstrong Ck	5⅜	5⅜	5⅜
24	As G & El A	2⅞	2½	2⅝
.20	As G & E pf (5)	13¾	13	13¾
1	As G & E	2½	2½	2½
11	Atlas Corp	7	6⅞	6⅞
1	Atlas Corp war	2½	2½	2½
1	AxtonFisher A(3.20)	60¾	60¾	60¾
	B			
1.75	Babcock & Wil (2)	33	32	32
1	Braz T & L	8	8	8
	C			
9	Can Marc Wirless	1¼	1¼	1¼
1.50	Celanese pf (3½)	61	58½	61
1	Cen Pub S A	⅝	⅝	⅝
1	Cen P Sv Del	½	½	½
9	Cen St El	2⅞	2⅝	2⅞
70	Cities Service	3½	3⅛	3¼
.20	Cit Serv B B pf	14	14	14
8	Comwl & So war	½	½	½
2	Comstock Tunnel	⅜	⅜	⅜
6	C G&E Balt (.360)	63	62½	63
2	Cons G Ut A	1	1	1
1	Cons Thea vtc	1⅞	1⅞	1⅞
1	Copeland	2½	2½	2½
5	Cord Corp	4⅛	4	4⅛
1	Cosden Oil pf	2	2	2
3	Crown C Intl A	4¾	4½	4¾
5	Cusi Mex	[illegible]	[illegible]	[illegible]
	D			
2	Darby Pet	2¾	2⅝	2¾
1	Deere & Co	9	9	9
1	Detroit Aircraft	¼	¼	¼
	E			
1	East Sta Pow	2½	2½	2½
1	East Util As A	23½	23½	23½
2	East Ut Asso cv	3⅜	3⅜	3⅜
158	El Bd & Sh (6%f)	23⅜	22½	23¼
	F			
3	Feder Met	15¼	15⅛	15¼
2	Ford M Can A	7	6⅝	7
11	Ford Mot Ltd	3⅞	3¾	3¾
1	Founda For A	4⅜	4⅜	4⅜
	G			
1	Glen Alden	11½	11½	11½
2	Gold Seal Elec	⅜	⅜	⅜
1	Goldfield Cons	[illegible]	[illegible]	[illegible]
3	Goldman Sachs	2¾	2¾	2¾
.10	Gt A&P nv (7b)	143	143	143
2	Gulf Oil Pa	30¼	30¼	30¼
	H			
6	Hecla Min	3⅜	3¼	3¼
12	Hir Walker	5½	5⅜	5½
6	Hud Bay M & S	3⅜	3¼	3⅜
1	Huyl Del pf (7)	15	15	15
	I			
1.25	Ill P&L $6 pf (6)	31	30½	30½
1	Imp Oil Can (½)	8⅛	8⅛	8⅛
1	Insuran Sec	⅝	⅝	⅝
4	Internat Pet (1)	9⅝	9½	9⅝
	L			
1	Lefcourt Real pf	5¾	5¾	5¾
11	Leonard Oil	¼	¼	¼
1	Lone Star Gas(.64f)	6½	6½	6½
	M			
1	Mass Util Asso	2⅛	2⅛	2⅛
3	Mo-Kans P L	¼	¼	¼
.25	Moh-Hud 1 pf (7)	80	80	80
	N			
6	Nat Bellas Hess	1⅝	1½	1⅝
1	Nat Un Rad	[illegible]	[illegible]	[illegible]
.40	N Eng P pf (6)	49¼	49¼	49¼
1	N J Zinc (2)	32¼	32¼	32¼
4	Newmont Min	14	13¾	13¾
1	N Y Shipbldg Fd	2½	2½	2½
.25	N Y T 6½ pf (6½)	114	114	114
8	Niag Hud P (1.20)	14⅜	13¾	14⅜
3	Niag Hud A war	¾	¾	¾
1	Niles-Bem-P	5	5	5
5	Nitrate B	⅛	⅛	⅛
19	Nor Europ Oil	⅛	⅛	⅛
	O			
2	Ohio Brass B	5¾	5¾	5¾
1	Ohio Cop	[illegible]	[illegible]	[illegible]
.50	Ohio Edis pf (6)	80	80	80
	P			
12	Pac G&E 1 pf (1½)	24½	24⅛	24½
8	Pan-Am Airways	21	19⅞	19⅞
18	Pennroad	1¾	1⅝	1¾
1	Philip Morris Cons	2⅜	2⅜	2⅜
3	Pilot Radio A	2¼	2	2¼
1	Pitts Lake E(2½)	32	32	32
.50	Pruden Inv pf (6)	70	70	70
1	Pub Ut Hold war	⅛	⅛	⅛
2	Pub Ut Hold xw	¾	⅝	⅝
.20	Pug Sd P 6 pf(5½g)	29	29	29
	R			
.50	Rwy & Lgt Sec	7	6½	6½
4	Rainbow Lum B	[illegible]	[illegible]	[illegible]
1	Relian Intl A	1¾	1¾	1¾
1	Roan A Cop	6¼	6¼	6¼
	S			
4	St Anth Gold	[illegible]	[illegible]	[illegible]
5	St Regis Pap	3⅝	3¼	3½
8	Segal Lock	¾	⅝	¾
3	Selected Indus	1¼	1¼	1¼
1	Shenandoah	2½	2½	2½
1	Shenandoah pf	16¾	16¾	16¾
.50	Smith A O	20½	20½	20½
1	So Penn Oil (1)	13¼	13¼	13¼
1	So C Ed B pf (1½)	22⅝	22⅝	22⅝
30	St Oil Ind (1)	23¼	23	23¼
2	St Oil Ky (1.20)	11¾	11⅝	11⅝
1	Starrett pf	1¼	1¼	1¼
3	Stutz Motor Am	8¼	7½	8¼
1	Mun Inv pf	25	25	25
6	Swift & Co	8	7¾	7¾
3	Sylvan G M(.045b)	[illegible]	[illegible]	[illegible]
	T			
3	Tampa El (2.24)	24¼	24⅛	24⅛
1	Technicolor	3½	3½	3½
2	Teck-Hugh G (.60)	3	3	3
1	Transcont Air	3½	3½	3½
	U			
15	Unit Founders	1½	1½	1½
13	United Gas	2¼	2¼	2¼
1	Unit Gas war	¾	¾	¾
2	Unit Gas pf (7)	29	28½	29
1	Un Lt & Pow A	4⅝	4⅝	4⅝
1	Un Lt & P cv pf	18	18	18
4	Unit Shoe M (2½)	35	35	35
5	Util Pow & Lt	2	1¾	1⅞
	V			
1	Van Camp	½	½	½
1	Venezuel Pet	[illegible]	[illegible]	[illegible]
	W			
.25	Westvaco Ch pf (7)	54¾	54¾	54¾
1	Wil-Low Caf	1⅝	1⅝	1⅝
.25	Wil-Low Caf pf (4)	12	12	12
2	Woolw Ltd (.251g)	11½	11¼	11¼
	DOMESTIC BONDS.			
	A			
1	Alumin Co 5 '52	94	94	94
3	Am Com P 5½ '53	7	7	7
7	Am E&P 6 '57 A	32½	30½	32½
7	Am G&E 5 2028	83	83	83
4	Am Roll M 5 '48	49	48¾	49
16	Am Roll M 4½ '33	68¾	68	68
4	Appal Pow 5 '56	89	88½	89
2	Appal P 6 2024 A	72	72	72
2	Ark P&L 5 '56	84	84	84
18	Asso El 4½ '53	44	42	44
12	Asso G&E 5 '50	24⅞	24½	24¾
23	Asso G&E 5 '68	24¼	24	24¼
19	As G&E 4½ '49 C	23	22⅝	22¾
8	As Tel Ut 5½ '44 C	20⅝	20⅛	20⅝
5	As T&T 5½ '55 A	32	32	32
	B			
6	Bell T Can 5 '55 A	98	97⅞	98
12	Bell T Can 5 '57 B	97	96	96
1	Bell T Can 5 '60 C	96½	96½	96½
	C			
13	Can Pac 6 '42	94½	94	94
1	Caro P&L 5 '56	64¾	64¾	64¾
2	Cen Ill P S 5 '56 E	77	76	77
1	Cen Ill P S 4½'67F	65¾	65¾	65¾
1	Cen Me 5 '55 D	94½	94½	94½
3	Cen P&L 5 '56	65¼	65¼	65¼
18	Cen P S 5½ '49	6¾	6⅜	6⅜
5	Cen St El 5½ '54	40	39¾	40
3	Cen St El 5 '48	38	37⅝	38
5	Chi Dist E 4½ '70E	76⅜	76⅜	76⅜
61	Cities Serv 5 '50	37⅜	35¾	36⅞
2	Cities S Gas 5½ '42	48⅝	48	48⅝
2	Cities S G P 6 '43	60	59	60
4	Cities S P&L 5½'49	40	39½	40
10	Cities S P 5½ '52	41	39½	40⅛
3	Clev E Ill 5 '39	105	104¾	105
3	Clev E Ill 5 '61 B	105½	105½	105½
1	Comwl Ed 5 '53 A	102¾	102¾	102¾
1	Comwl Ed 5 '54 B	101¾	101¾	101¾
9	Comwl Ed 4½ '57 D	95	95	95
2	Comwl Ed 4½ '60 E	95¼	95	95¼
6	Comwl Ed 4 '81 F	87	87	87
3	Comwl Ed 5½ '62 G	104	103¾	103¾
1	Comwl Sub 5½ '48 A	74⅞	74⅞	74⅞
2	Commun P&L 5 '57	49⅜	49⅜	49⅜
2	Conn L&P 4½ '56 C	100⅞	100⅞	100⅞
10	Conn Riv P 5 '52 A	94½	94⅜	94½
1	C G Balt 4½ '70 H	102½	102½	102½
3	Con G Balt 4¾'69 G	105	105	105
6	Con G Balt 4 '81	95½	95½	95½
4	Con Gas Ut 6½'43 A	8½	8½	8½
5	Con Gas Ut 6 '43 A	22	18¾	22
10	Consum P 5 '36	104⅞	104⅞	104⅞
2	Consum P 4½ '58	100½	100½	100½
3	Cont G&E 5 '58 A	56	55¾	55¾
5	Cont Oil 5¼ '37	95	95	95
2	Crucible St 5 '40	55	55	55
1	Cudahy P 5½ '37	86⅞	86⅞	86⅞
1	Cudahy P 5 '46	99⅝	99⅝	99⅝
	D			
1	Dallas P&L 6 '49 A	105¼	105¼	105¼
5	Dayton P&L 5 '41	104	104	104
2	Del El Pow 5½ '59	72½	72	72
11	Det C Gas 6 '47 A	86½	85½	86½
1	Det C Gas 5 '50 B	81½	81½	81½
1	Dix Gulf G 6½'37 A	79⅛	79⅛	79⅛
	E			
4	East Ut Inv 5 '54 A	19¾	19¾	19¾
7	Ed El Ill 5 '35	102⅞	102¾	102¾
3	Ed El Ill 5 '33	100¾	100¾	100¾
2	Elec P&L 5 2030	44½	44½	44½
3	Empire O&R 5½ '42	41	40½	41
4	Erie Ltg 5 '67	93	93	93
	F			
2	Fairb Morse 5 '42	57¾	57¾	57¾
4	Fed Water 5½ '54	40½	40½	40½
10	Fstone Tire 5 '42	85	85	85
12	Fla P&L 5 '54	64	63	64
1	Fla P 5½ '79 A	57½	57½	57½
	G			
2	Gary E&G 5 '34 A	66	66	66
7	Gatin P 5 '56	65	64½	64⅝
20	Gatin P 6 '41	47½	46	47½
10	Gatin P 6 '41 B	47¾	46⅞	47⅛
3	Gen Bronze 6 '40	45	45	45
1	Gen Mot Ac 5 '35	101⅝	101⅝	101⅝
1	Gen Pub S 5 '53	70	70	70
5	Gen Pub Ut 6½ '56	26	24	26
1	Gen W Wk 5 '43 A	38½	38½	38½
23	Geo Pow 5 '67	80	79⅛	80
1	Geo P&L 5 '78	57½	57½	57½
1	Gillette 5 '40	97½	97½	97½
3	Glen Ald Coal 4 '65	56	56	56
2	Glidden Co 5½ '35	87½	87½	87½
1	Gr Trunk 6½ '36	100	100	100
6	Gulf Oil Pa 5 '37	100	100	100
6	Gulf St Ut 5 '56 A	72½	71½	71½
	H			
2	Hood Rub 7 '36	52¾	52¾	52¾
1	Hood R 5½ '36	42½	42½	42½
2	Hous L&P 4½ '78D	90	90	90
	I			
1	Idaho Pow 5 '47	101¼	101¼	101¼
1	Ill Nor Ut 5 '57	94	94	94
1	Ill Pow 5 '33	100½	100½	100½
4	Ill P & L 5 '56 C	63½	63	63½
1	Ill P & L 5½ '57	52	52	52
2	Ill P & L 6 '53 A	71	71	71
1	Ill P & L 5½ '54 B	67	67	67
2	Ind El 6 '47	77	77	77
2	Ind El 6½ '53 B	78	78	78
2	Ind E 5 '51 C	70½	70	70½
3	Ind Hyd El 5 '58 A	73½	72	73½
1	Ind Svc 5 '50	31	31	31
2	Indnapls P&L 5 A	92	91½	92
1	Inland P&L 6 '57 C	19½	19½	19½
5	Int P Sec 7 '36 D	100⅜	100⅜	100⅜
6	Int P Sec 7 '52 F	80	78	80
1	Int P Sec 6½ '54 B	104⅛	104⅛	104⅛
1	Int Ir & Stl 5½ A	42	42	42
4	Inters Pow 6 '52	42¾	42¾	42¾
1	Int P Svc 5 '56 D	66	66	66
4	Int P Svc 4½ '58	61	61	61
2	Inv Co 5 '47 A ww	73	73	73
1	Ia Pub Svc 5 '57	76⅛	76⅛	76⅛
	J			
1	Jacksonv Gas 5 '42	56	56	56
7	Jer CP&L 4½ '61 C	89⅞	89½	89½
1	Jer C P&L 5 '47 B	97	97	97
	K			
1	Ky Util 6½ '48 D	86¾	86¾	86¾
2	Keyst Tel 5½ '55	56⅛	56⅛	56⅛
1	Kimber-Cl 5 '43 A	81¾	81¾	81¾
3	Kop G & C 5½ '50	80½	80	80½
4	Kop Gas & C 5 '47	71½	71	71½
	L			
3	Lehigh P S 6 2026 A	76⅞	76¼	76¼
3	Louis P & L 5 '57	84½	84	84
	M			
5	Manit P 5½ '51 A	48	46½	48
1	Mass Gas 5 '55	83½	83½	83½
12	Metro Ed 5 '62 F	92	91½	92
1	Minn G Lt 4½ '50	85¼	85¼	85¼
4	Minn P&L 4½ '78	80	80	80
4	Miss P&L Co 5 '57	73½	73⅜	73⅜
1	Miss Pow 5 '55	59	59	59
6	Miss Riv P 5 '51	101¾	101½	101¾
3	Mo Pub Svc 5 '47 A	58	58	58
11	Montr LH&P 5 '51A	92⅞	92½	92½
1	Morris Pl 6 '47A xw	49	49	49
1	Munson S S 6½ '37	11	11	11
	N			
7	Narragansett 5 '57	99¼	99¼	99¼
10	Nat Pub Sv 5 '78	24¾	24¾	24¾
5	Nevada Cal E 5 '56	65⅞	65⅞	65⅞
3	N Eng G&E 5 '50	55	54½	54½
3	N Eng G&E 5 '48	55	54⅞	54⅞
1	N Eng Pow 5½ '54	59¾	59¾	59¾
1	N Eng Pow 5 '48	55½	55½	55½
2	N Orl P S 6 '49 A	48	48	48
1	N Orl P S 4½ '35	57⅝	57⅝	57⅝
1	NY&West Lt 4 2004	92	92	92
27	NY P&Lt 4½ '67	94½	93½	93⅝
31	NY St E&G 4½ '80	87⅛	86½	87
1	Niag Fall P 6 '50	106¼	106¼	106¼
1	N Am L&P 5½ '56A	38⅛	38⅛	38⅛
1	Nor Ind P S 5 '69	82¼	82¼	82¼
4	Nor State P 4½ '61	92	91⅜	92
1	Nor Wes PS 5 '57A	72½	72½	72½
	O			
6	Ohio Edis 5 '60	96½	96	96½
10	Ohio Pow 5 '52 B	102	101¾	102
8	Okla G&E 5 '50	84	83½	83½
3	Oswego Falls 6 '41	54	53½	53½
	P			
2	Pac G&E 4½ '60F	95¾	95¾	95¾
3	Pac G&E 5½ '52 C	103⅞	103⅞	103⅞
3	Pac P&L 5 '55	63½	62½	63½
3	Pac Wes Oil 6½ '43	63⅞	63¼	63¼
2	Pen C P&L 4½ '77	70	69⅞	69⅞
4	Pen El 4 '71 F	73	72⅝	72⅝
1	Pen Oh Ed 6 '50	72⅛	72⅛	72⅛
1	Pen Oh Ed 5½ '59B	67	67	67
4	PenOhP&L 5½ '54A	98⅜	98	98¼
1	Pen Pow 5 '56	99½	99½	99½
2	Pen Wat & P 5 '40	105	105	105
2	Peo G L&C 6 '57 C	102	101⅞	102
10	Peop L&P 5 '79	2	2	2
106	Phila El P 5½ '72	106	105⅝	105⅝
4	Pot El Pow 5 '36	104½	104½	104½
2	Procter & G 4½ '47	103¾	103¾	103¾
5	Pub Sv N Ill 5 '56	88	88	88
9	P Sv N Ill 4½ '81F	79⅞	79⅜	79¾
31	P Sv N Ill 6½ '37G	99½	99	99¼
1	Pub Sv Okla 5 '57 D	69	69	69
1	P S Subs 5½ '49 A	67	67	67
11	Pu Sd P&L 5½ '49	66½	65⅝	66½
2	Pu Sd P&L 5 '50 C	65⅛	65	65⅛
3	Pu Sd P&L 4½ '50D	62	62	62
	R			
1	Radio K Or 6 '41fpd	70	70	70
1	Rep Gas 6 '45 A	17	17	17
1	Rep Gas 6 '45 A cod	16	16	16
1	St L G & C 6 '47	9½	9½	9½
	S			
3	S Diego G&E5½'60D	102	102	102
18	Shaw W&P 4½ '67A	60	59	59
3	Shaw W&P 4½ '68B	59¾	59½	59¾
2	Silica Gel 6½ '32	68	68	68
2	SE P&L 6 2025 A xw	72	71½	72
2	So Cal Ed 5 '39	105	105	105
1	So Cal Ed 5 '51	102	102	102
3	So Cal Ed 5 '54	102¼	102	102
4	So Ind G&E 5½ '57	100¾	100¾	100¾
1	S'west Dairy 6½ '38	7½	7½	7½
1	Stand G&E 6 '35	57	57	57
7	Std G&E 6 '35 cvt	58	57	57
3	Stand G&E 6 '66	47	46¾	46¾
12	Stand P&L 6 '57	45¼	44	45¼
57	Studebaker 6 '42	46	44½	46
5	Sun Oil 5½ '39	99½	99⅜	99½
1	Superpow Ill 6 '61	85¾	85¾	85¾
2	Superpw Ill 4½ '70	73½	73½	73½
5	Superpw Ill 4½ '68	74¾	74	74
4	Swift & Co 5 '44	102⅛	102⅛	102⅛
	T			
2	Tex City Gas 5 '48	45	44	45
2	Tex El S 5 '60	84	84	84
1	Tex Gas Ut 6 '45	15	15	15
1	Tex P & L 5 '56	87	87	87
1	Tex P & L 5 '37	101	101	101
2	Thermoid 6 '34	41⅝	41⅝	41⅝
1	Tide Wat P 5 '79 A	62¼	62¼	62¼
2	Tw Cty RT 5½ '52A	32¼	31	32¼
	U			
1	Union El 5 '67 B	100½	100½	100½
1	Union El 5 '57	100⅜	100⅜	100⅜
8	Union El 5 '57 new	100½	100¼	100¼
1	UnionGulf Cor 5 '50	98¾	98¾	98¾
1	Unit Am Inv 5 '48A	73	73	73
3	Unit El N J 4 '49	99¼	99	99¼
1	Un L&P 6½ '74	48¾	48¾	48¾
7	Un L& P 6 '75	49	48	49
13	Un L&Ry 5½ '52	51¾	51¼	51¼
1	Un L & Ry 6 '52 A	82	82	82
1	U S Rub 6 '33	93¼	93¼	93¼
5	U S Rub 6½ '33	100	100	100
1	Utica G&E 5½ C'49	103¾	103¾	103¾
	V			
2	Valvolin Oil 7 '37	65	65	65
6	Virg P S 5 '50 B	67	66	66
8	Ward Bak 6 '37	90¼	90	90
9	Wash Wat P 5 '60	97⅞	97¼	97¼
1	W News Del 6 '44	23¼	23¼	23¼
1	W Tex Ut 5 '57 A	50	50	50
	FOREIGN BONDS.			
4	Cent Bk Ger 6 '51B	50	50	50
48	Com Prv Bk 5½ '37	52¼	50¾	52¼
1	Europ El 6½ '65xw	60	60	60
2	Fin Ind Bk 7 '44	72	72	72
18	Ger C Mun 7 '47	42½	41	41¾
8	Ger C Mun 6 '47	41¾	40⅝	41½
4	Hamburg El 5½ '38	57½	57½	57½
1	Hanover St 6½ '49	39	39	39
10	It Sup P 6 '63 A	49	48⅞	49
2	Mendoza Pr 7½ '51	28½	28¼	28¼
2	Prussia El 6 '54	48⅞	48⅞	48⅞
2	Santiago Chile 7 '49	100½	100½	100½
2	Saxon P W 6 '37	50½	50½	50½
2	Stinnes 7 '36 xw	42⅛	42⅛	42⅛
1	Stinnes 7 '46 xw	38⅛	38⅛	38⅛
24	Terni El 6½ '53	70	69	70

XD—Ex dividend. EX—First sale since ex dividend date or dates. XR—Ex rights (a) Plus extra or extras. (b) Including extra or extras. (d) Payable in scrip. (e) Paid last year. (f) Payable in stock. (g) Paid so far this year. (h) Cash or stock. (m) Also extra cash or stock dividend paid since January 1. (ur) Under rule. (ww) With warrants. (xw) Without warrants.

CHICAGO STOCKS.

(Furnished by W. B. Hibbs & Co.)

	Bid.	Asked.
Yellow Taxi	6½	8
Thompson	8	9
Wahl	¼	½
Butler Bros	2⅛	2¼
National Leather	⅜	½
Swift	7⅞	8
Swift International	15⅛	16
Libby, McNeil & Libby	15⅛	15⅞
Midwest Oil	¼	⅜
City Con. com	..	⅛
City Con. pfd	1⅛	1⅜
Edison	71	73
Public Service, $100 par	42	50
Public Service, no par	44	48
Quaker com	77	80
Quaker pfd	104⅝	106
Bendix	9⅞	10¼
Borg Warner	7¾	8
Illinois Brick	3⅞	4⅛
U. S. Gypsum	20½	23
Great Lakes Dock & Dredge	7½	8¼
Balaban & Katz	5½	15
Cons. com	⅛	¼
Cons. pfd	2½	4½
Electric Household	3½	4½
McCord	1¾	5

SHARE EARNINGS.

New York, Nov. 5 (A.P.).—Per share earnings of corporations reporting this week with comparisons with last year included the following:

Nine Months Ended Sept. 30.	1932.	1931.
Amerada Corp	1.25	....
Sharp & Dohme, Inc.	*2.35	†21
Continental Oil	2c	....
Pacific Tel. & Tel.	4.73	6.00
United States Freight	53c	4c
Vulcan Detinning	22c	$3.88
Anchor Cap	95c	2.44
Consolidated Cigar	39c	3.50
Pacific Gas & Elec	1.62	2.10
Standard Cap & Seal	2.20	2.42
Standard Oil of Calif.	92c	91c
Grand Union Co	82c	1.46
Peoples Drug Stores	1.05	1.80
Twelve months ended Sept. 30.		
Am. Water Works & Elec.	2.00	2.68
American Light & Traction	2.43	2.95
Consolidated Gas of N. Y.	4.36	5.09

*Preferred. †Common.

INVESTMENT TRUSTS.

(Quotations furnished by Waggaman, Brawner & Co., Inc., and Slauson & White Co.)

	Bid.	Asked.
American Bank Stocks Corp.	1⅛	1⅞
Bullock Fund	10¼	11¼
Corp. Tr. Shs. Accum. Ser.	1.61	1.85
Corp. Tr. Shs. AA Ser.	1.61	1.85
Corp. Tr. Shs. Old Ser.	1.70	....
Cumulative Trust Shs.	2.68	....
Diver. Trustee Shs. Ser. C.	2.05	2.30
Dividend Shs., Inc.	1.04	1.12
Independence Trust Shs.	1.65	1.95
Nation-Wide, Series B.	2.35	2.60
New York Bank Trust Shs.	3½	4.00
N. Amn. Trust Shs., Ser. 1953	1.71	....
N. Amn. Trust Shs., Ser. 1933	1.77	1.95
N. Amn. Trust Shs., Ser. 1956	1.77	1.95
Super Corp. of A., Ser. AA&BB.	1.45	1.65
Super Corp. of Amn., Ser. C.	4.25	4.75
Super Corp. of Amn., Ser. D.	3.95	4.45
U. S. E. L. P. S., Ser. B.	2.40	2.65
U. S. E. L. P. S., Voting	8.50	9.00

TREASURY CERTIFICATES.

(Reported by Charles D. Barney & Co.)

Rate.	Maturity.	Bid.	Offer.
3¼	Dec. 15, 1932	100 22-32	100 24-32
3¾	Feb. 1, 1933	100 28-32	101
3¾	Mar. 15, 1933	101 10-32	101 14-32
2	Mar. 15, 1933	100 16-32	....
2	May 2, 1933	100 27-32	100 29-32
1½	June 15, 1933	100 23-32	100 26-32
1¼	Sept. 15, 1933	100 23-32	100 26-32
3	May 2, 1934	102 31-32	103 1-32
2⅝	Aug. 1, 1934	101 21-32	101 24-32
3	June 15, 1935	102 21-32	102 24-32
3⅛	Aug. 1, 1936	102 7-32	102 10-32
3	Apr. 15, 1937	100 29-32	100 31-32
3¼	Sept. 15, 1937	101 18-32	101 21-32

SECURITY MARKETS WAIT ON ELECTION

Week's Trading Conducted in Quiet Sessions; Loss Average Is Small.

New York, Nov. 5 (A.P.).—The stock market floated in placid waters this week. Terms were lower over most of the period, but currents of selling, while they lasted, were light, and offerings appeared to have originated largely with professional traders.

Preelection stagnation became so acute Monday that the turnover for that session was the smallest since June 2, 1924, amounting to only 385,-069 shares. Business picked up a little thereafter, but brokers had to be content with extremely lean commissions.

Wheat's persistent breaks to successive new lows provided a discouraging background for other markets. Just what ailed this major staple was not quite clear to many observers, although it was pointed out that new crops were coming into competition with substantial carry-overs.

Bond performances left much to be desired. Prices in secondary categories were affected by the St. Louis-San Francisco receivership, which apparently stirred up some misgivings.

Several trade authorities reported that imminence of the election had exercised some restraint on buying, as is usually the case. The steel industry was said to feel that buyers were marking time and similar hesitation was noted in other directions.

On the whole, however, business appears to be maintaining a reasonably satisfactory position. Seasonal letdowns are being noted in freight traffic, but this reaction is coming later than usual, and October results for the major railroads are expected to show substantial gains over September.

As for steel, enough automobile buying has come out to hold operations around the top of the fall expansion which amounted, in some instances, to about 100 per cent on the basis of operating ratios. Contributions of the railroads to further gains may be limited for the present to repair contracts since many lines are well stocked with rails.

Striking changes were absent from the Federal Reserve reports. Currency circulation rose seasonably and may continue to do so for another week or two. The gain in gold was smaller than of late. As a result, member banks reduced their reserve balances by $28,000,000 and increased discounts $4,000,000.

LIVE STOCK PRODUCE

CHICAGO.

(Associated Press.)

CATTLE—Receipts, 700; compared week ago fed steers and long yearlings weak to 25c lower; only weighty medium grade steers and heavy heifers ruling 25 to 40c off; good share early loss regained; bulls and long yearlings selling 50c lower on Monday and Tuesday; all baby beef type cattle strong to unevenly higher; light heifer and mixed yearlings closing 25 to 50c up; early decline on beef cows regained for most part; beeves and cutters closing steady to weak; bulls and vealers about steady; in-between grade fed steers predominated in run; shipper demand narrow; extreme top 9.10 on weighty steers; 8.35 on long yearlings; choice heifer yearlings sold up to 7.75; most fat steers, 5.00@7.50; average cost around 6.50; approximately 7,000 Western grassers in run; stocker contingent ruling steady; best stockers, 6.15; feeders weak to 25c lower.

SHEEP AND LAMBS—Receipts, 8,000; today's market nominal for week ending Friday, 101 doubles from feeding stations, 18,100 direct; killing classes unevenly steady to 25c higher; better grade lambs showing advances; feeders unchanged; closing bulks follow: Better grade native and fed Western lambs, 5.00@5.75; best, 5.90; week's top natives, 6.00; medium to good range lambs, 4.75@5.00; native throwouts, 3.50@4.00; choice 85-pound yearlings, 4.75; fat ewes, 1.25@2.00; white-faced feeding lambs with quality, 4.50@4.75; few good black faces, 5.00.

HOGS—Receipts, 4,000, including 3,000 direct; scattered offerings fully steady; 170 to 260 pounds, 3.30@3.40; top, 3.40; 320 pounds, 3.10; underweights scarce; packing sows, 400 pounds and up, 2.50@2.80; compared week ago steady to 10c higher; shippers took no hogs; estimated holdovers, 1,000; light-lights, good and choice, 140 to 160 pounds, 3.15@3.40; lightweights, 160 to 200 pounds, 3.25@3.40; medium weights, 200 to 250 pounds, 3.30@3.40; heavyweights, 250 to 350 pounds, 3.00@3.40; packing sows, medium and good, 275 to 500 pounds, 2.50@3.15; pigs, good and choice, 100 to 130 pounds, 2.85@3.50.

BALTIMORE.

CATTLE—Receipts, 200, lower; steers, good to choice, 6.00@6.50; good to medium, 5.00@6.00; fair to medium, 4.00@5.00; plain to fair, 3.50@4.00; common to plain, 3.00@3.50; bulls, medium to good, 2.75@3.25; fair to medium, 2.50@2.75; plain to fair, 2.25@2.50; common to plain, 2.00@2.25; cows, medium to good, 2.75@3.00; fair to medium, 2.25@2.50; plain to fair, 1.75@2.00; heifers, good to choice, 4.50@5.00; medium to good, 4.00@4.50; fair to medium, 3.50@4.00; plain to fair, 3.00@3.50; common to plain, 2.50@3.00.

SHEEP AND LAMBS—Receipts, 600, steady; sheep, .50@2.00; lambs, good to choice, 5.50@5.85; common to medium, 3.00@4.50.

HOGS—Receipts, 2,500, steady; lights, 3.75@4.00; medium, 3.65@3.90; heavies, 3.50@3.80; roughs, 2.50@3.20; light pigs, 3.80@4.05; pigs, 3.80@4.05; Western hogs, 10@20 cents higher than quotations.

CALVES—Receipts, 100, steady; good to choice, 6.00@6.50; common to medium, 3.00@4.75.

POTATOES — Maryland and Pennsylvania sacked per hundredweight, round whites, U. S. No 1, 80@90; ungraded, 65@75. Eastern Shore Maryland and Eastern Shore Virginia, barrels Cobblers, U. S. No. 1, 1.25@1.50; Maine 100-pound sacks Green Mountains, U. S No 1, 95@1.00; New York, 100-pound sacks, round whites, U. S. No. 1, 85@90.

SPINACH—Nearby, ½-bushel hampers, Savoy, 20@25; bushel baskets, 25@45.

SWEET POTATOES—Eastern Shore Virginia, barrels Jersey type, U. S. No. 1, 75@90; ungraded, 50@65; bushel hampers, 25@35. Nearby ½-bushel hampers, 25@30.

TOMATOES—California lugs 6x6 and larger, 1.15@1.40.

BUTTER—Creamery extras, 92 score, 22@23; standard, 90 score, 20@21; firsts, 88 score 18@19; seconds 87 score, 17@18; renovated, 15@16; ladies, extras, 14@15; firsts, 13@14; packing stock, 10@11; Maryland Pennsylvania rolls, 12@14.

EGGS—Market steady. On the Baltimore butter and egg exchanges there was no trading. Street sales, nearby current receipts, 27@30; hennery whites, as to size, 26@34.

Receipts—Butter, 45 tubs; eggs, 923 cases.

POULTRY—Live: chickens old, heavy, 16; few higher; medium, 12@15. Leghorns and other light stock, 10@12; roosters, 8@10; chickens, young, colored as to size, 10@14; leghorns, as to size, 8@12. Ducks, young white Pekins, 4 pounds and over, 12@13; Muscovy, 4 pounds and over, 12@14; puddle 4 pounds and over, 12@13. Guineas, young, 2 pounds and over, 30; smaller 25. Turkeys, young hens, 20@22; gobblers, 17@18.

PHILADELPHIA.

CHEESE—Whole-milk longhorns, round lots and single daisies, fresh, 12¾@13½.

POULTRY—Alive, Plymouth Rocks, fancy, 18@19; mixed colors, fancy, 16@17; ordinary, 13@15; White Leghorns, fancy, 14; ordinary, 10@13; fancy, new-hatched broiling chickens, 18; spring chickens, fancy Plymouth Rocks, full-feathered, 15. Turkeys, young toms, 19. Ducks, large white Pekin, young, 12@14. Dressed—Fowls, fresh-killed, 5 to 5½ pounds, 19; over 5½ pounds, 18.

BUTTER—Unchanged.

EGGS—Close, receipts, 1,364. Prices, all grades, unchanged.

NEW YORK.

SUGAR—Raw was quiet and unchanged today.

Buyers and sellers were about five points apart with local refiners believed interested at 3.10, while holders were generally asking 3.15 and no sales were reported.

Refined sugar was quiet and unchanged at 4.25 for fine granulated.

COFFEE—Spot steady; Rio No. 7, 8; Santos No. 4 10¾@11.

THE METAL MARKETS.

New York, Nov. 5 (A.P.).—COPPER—Quiet; electrolytic spot and future, 5¼@5¾.

TIN—Steady; spot and nearby, 23.35; future 23.40.

IRON—Dull, unchanged.

LEAD—Quiet; spot, New York, 3.00; East St. Louis, 2.90.

ZINC—Steady; East St. Louis, spot and future, 3.00.

ANTIMONY—5.87.

STEEL INGOT YIELD UP TO 20 PER CENT

Auto Plant Buying Enables to Hold Capacity at Former Level.

New York, Nov. 5 (A.P.).—Although miscellaneous demand for steel products tapered off somewhat, it was offset by moderately improved buying by the automobile industry, and ingot production was maintained at approximately 20 per cent of capacity during the past week.

Buying of car and repair materials by railroads also developed and, with rail orders said to be in prospect toward the close of the year, the trade was more optimistic. Tin plate and wire milsl were maintaining or expanding activity slightly. Prices held steady. Pig iron was quieter following an October gain in production estimated at 5.3 per cent over September.

Copper remained quiet, reflecting partly a disposition to await elections here, a decision by Great Britain on a preferential duty on the metal and conversations of world producers in the near future with reference to problems of the industry. Electrolytic was still offered at 5¼ cents, delivered in the Connecticut Valley, but consumers were said to be showing little or no interest.

Tin continued quiet with prices showing practically no change. The trade was said to be awaiting announcement of new tin plate prices expected in the coming week. Sellers were not pressing, owing to anticipation of better demand in view of maintenance of tin plate production.

Moderately active buying of lead was reported at unchanged prices reflecting some consumer interest in December as well as nearby requirements. Offtake was said to be approximately equal to smelter output.

Zinc was dull owing to absence of consumer inquiry but smelters showed little or no disposition to press offerings on an unwilling market and prices were unchanged.

Antimony was steadier, advances reflecting firmness of the Chinese market where a better demand from Europe was reported. Inquiry increased somewhat in the domestic market, but actual business was limited.

Corn Lends Cheer To Grain Markets

Recovery of One Day Wipes Out Losses of Week.

Chicago, Nov. 5 (A.P.).—As cheer leader of the grain trade, corn at present makes an excellent showing compared to wheat. The latest inspiring feat of the corn market is the exploit of recovering in a single day an entire week's loss that came about largely through stampede action of wheat. Big merchandising business, much of it on export account, receives the principal credit for the achievement that gives new distinction to corn. In consequence, corn values this morning presented themselves in perfect poise after a week's turmoil, just ¼ cent off to ¼ up, whereas wheat was down 1⅜-2½ cents a bushel. Governed by corn, the oats market stood exactly unchanged to ⅜ higher, and provisions ranged from 55 cents decline to a rise of 17 cents.

Big shipments of corn out of Chicago by lake are among elements of the strength displayed in the corn market. Another main factor is that rural owners of corn give evidence of a definite holding policy at current prices, which trade leaders here say yield only 4 to 8 cents a bushel to farmers West of the Mississippi who have settled costs of husking and shelling. The relatively stanch action of the corn market appears all the more noteworthy owing to unofficial estimates that the United States 1932 crop is the largest since 1925.

One of the foremost brokerage houses in Chicago asserts that despite the size of this year's corn crop, corn gives better promise of an improved market than does wheat. A reason assigned is grain history that with corn at low price levels Europe generally has been a big buyer, and that Argentine corn export shipments this week have shrunk to only 3,598,000 bushels against 10,563,000 a year ago. It also pointed out that United States farm feeding of corn seems certain to be on a tremendous scale, and that use of corn as fuel will at least be large enough to prove important. A handicap to wheat bulls is prospective beginning of the Argentine harvest in less than two weeks, and that Argentina is now offering the new crop at below the cost level of any other wheat available.

Cotton Spinners' Strike In England Is Settled

Manchester, England, Nov. 5 (A.P.). The cotton spinners' strike ended today and work will be resumed in the mills on Monday. The decision was made after a ballot was taken of the union membership.

Eighty per cent of the spindles in the Lancashire mills were stopped on October 31 when spinners rejected a wage cut of from 5 to 8 per cent. The strike affected about 150,000 workmen. This was the second walkout in the region in recent months. Weavers struck late in July and were out four weeks before the conflict was settled. Manchester had just settled down to peace when the spinners decided to strike.

Sales Loss Is Reported By Montgomery Ward

Chicago, Nov. 5 (A.P.).—Montgomery Ward & Co. announced today sales for October were $19,805,497, compared with $22,034,206 for the same month last year. Sales for the first ten months of 1932 were $142,-462,538, in comparison with $179,-058,940 for the same period in 1931.

The decrease for October was $2,-228,709, or 10.12 per cent, and for the first ten months, $36,596,402, or 20.44 per cent.

Goods Market Steady.

New York, Nov. 5 (A.P.).—Cotton goods were steadier. Bids for goods at lower prices were declined. More interest is developing again in wool goods for immediate cutting. Burlaps were steady. More interest is shown in dress linens for spring. Rayon production at capacity is giving assurance of plentiful supplies for January.

BALTIMORE SECURITIES.

Baltimore, Nov. 5.—Closing prices:

Arundel Corporation	18¾
Com Credit pfd B	18¾
Con G & E L	62½
Con G & E L 5% pfd A	99¼
Fidelity & Guaranty Fire	9
Maryland Casualty	4⅛
U S Fidelity & Guar	4⅛

ELECTED

HARRY G. MEEM, elected first vice president, Equitable Cooperative Building Association.

C. & O. Lists Spain Agent at Richmond

C. B. Kincaid Appointed to Passenger Office at Cincinnati.

Appointment of O. N. Spain as general passenger agent at Richmond, Va., and C. B. Kincaid as assistant general passenger agent at Cincinnati, Ohio, effective tomorrow, was announced yesterday by the Chesapeake & Ohio Railway Co.

Mr. Spain has a service record in railroad work of more than 29 years, during which time he served as telegraph operator at various points, assistant depot ticket agent at Cincinnati, and later city passenger agent and traveling passenger agent at the same city.

During the war he represented the railroad administration in West Virginia at Charleston and subsequently became general Eastern passenger agent, with headquarters at New York and Washington and residence at the latter point.

In 1929 he was transferred to Richmond, Va., headquarters as assistant general passenger agent, from which position he is now promoted to general passenger agent His experience and ability have merited the recognition given him, and his wide circle of friends wish him every success in assuming his new responsibilities.

Mr. Kincaid has been in railroad service for the past fifteen years, serving successively at the Washington, D. C., Terminal Station information bureau, as secretary to district passenger agent, assistant city ticket agent, city ticket agent and city passenger agent.

He then became general Eastern passenger agent at New York, but, at his own request, was returned to Washington as district passenger agent. Since that time he has been promoted to general traveling passenger agent here and later to district passenger agent, with headquarters at Philadelphia, which position he now leaves to become assistant general passenger agent at Cincinnati. His exceptional ability, which has merited the continued advancement, leaves no question as to his success in his new field.

Pabst Brewery Merges With Premier Malt

Milwaukee, Nov. 5 (A.P.).—Consolidation of the Pabst Corporation, which operates a pioneer Milwaukee brewery, and the Premier Malt Products Co., of Peoria, Ill., and Chicago, was announced today by Fred Pabst, president of the Milwaukee corporation.

The merger, Pabst said, was a step in preparation for manufacture of beer. "I believe that manufacture of beer will be legalized next year, and the new and enlarged organization contemplates concentrating beer making in Milwaukee," he said.

Wall Street Briefs

New York, Nov. 5 (A.).—James H. Rand, jr., president of Remington Rand, Inc., said today that sales for October had increased for the third consecutive month and were 60 per cent above the midsummer low. The company is adding 440 employes to its factory pay rolls in addition to 3,000 reemployed last month.

McCrory Stores Corporation had October sales volume of $3,474,728, a decrease of 10.4 per cent from a year ago. The September decline was 13.3 per cent. Stores in operation October 31 numbered 241, two less than on the same date in 1931.

Aggregate current assets of 164 steam railways as of August 31 showed current assets of $994,724,532, against current liabilities of $995,-484,981.

Twenty-six banking institutions throughout the country suspended business this week, says American Banker. This compares with fourteen in the previous week. Three banks reopened. The year's closings now total 1,241, with deposit liabilities of $586,053,000.

Standard Statistics Co. reports 19 unfavorable dividend changes this week as against 24 last week.

Exports of American cotton totaled 336,000 bales in the week closing today, against 331,000 bales last year. Movement of American cotton into sight amounted to 64,000 bales compared with 715,000 in the same period of 1931. The world visible supply of American cotton is now 8,815,000 bales compared with 8,251,000 at this time a year ago.

Wheat Farmers Favor Strike.

Rumsey, Alta., Nov. 5 (A.P.).—More than 90 per cent of the wheat farmers in the Rumsey district voted at a mass meeting here today in favor of a nation-wide strike of Canadian farmers to take place before the 1933 seeding season.

Rubber Closes Dull.

New York, Nov. 5 (A.P.).—Crude rubber futures closed dull. December, 3.42; January, 3.48; March, 3.60; May, 3.65.

Smoked ribbed spot closed, 3.45.

Flour Prices Firm.

New York, Nov. 5 (A.P.).—Flour firm; spring patents, 3.45@3.85; soft winter straights, 3.10@3.35; hard winter straights, 3.20@3.50. Rye flour firm; fancy patents, 3.20@3.35.

Raw Silk Futures Firm.

New York, Nov. 5 (A.P.).—Raw silk futures closed firm; sales, 1,630 bales. December, 1.47; March, 1.47@1.48; May, 1.47@1.48.

JOHN BERGAN MADE MANAGER OF OFFICE

Broker Succeeds Gamble in Stein Bros. & Boyce Investment House.

By THOMAS M. CAHILL.

John P. Bergan has been appointed manager of the Washington office of Stein Bros. & Boyce, succeeding Edward W. Gamble, jr., according to announcement yesterday. Mr. Gamble recently became associated with Frank P. Morse in the management of the local office of Charles D. Barney & Co.

Mr. Bergan entered the investment securities business with the Washington office of Redmond & Co., then under the management of Frank P. Morse, in 1925. He followed Mr. Morse to the local office of J. & W. Seligman & Co. a year later. In 1930, Mr. Bergan became affiliated with the Washington office of Stein Bros. & Boyce.

Coincidental with the announcement of Mr. Bergan's promotion to a mnaagerial position was that of the elevation of Samuel J. Cohen and Frederick W. Berens to the posts of assistant managers of the local office of Stein Bros & Boyce. Messrs. Cohen and Berens have long been associated with the Washington office of Stein Bros. & Boyce which opened for business in 1921. The firm of Stein Bros. & Boyce was established in 1853.

Arthur B. Dickinson, formerly with Stein Bros. & Boyce, has become associated with the Washington offices of Chas. D. Barney & Co. as a member of the securities division, operated under direct wire connections with this New York Stock Exchange firm's investment counsel department in New York.

Mr. Dickinson's new arrangement will coincide with the enlargement of the Chas. D. Barney Co.'s Washington offices, which within the next two weeks will be moved to a ground-floor location in the Woodward Building. Mr. Dickinson has had twelve years' experience in banking activities conducted by New York Stock Exchange houses located in this city. He will specialize on investment securities for banks and individual accounts. His previous affiliations were with Redmond & Co. and J. & W. Seligman & Co

Ferris, Woodroof & Lewis, Inc., announced yesterday that Merton A. English, jr., is now associated with their sales department. Mr. English is the son of Dr. and Mrs. Merton A. English and has spent all of his life in Washington.

He was educated in the public schools of Washington and received his A. B. degree from George Washington University, being graduated with the class of 1932. During his college years he was a member of the varsity swimming team and a member of the S. A. E. Fraternity. Mr. English is a member of the Columbia Country Club and has always taken an active part in the social life of the city.

Half-Million Cattle Sold by Kansas

Flint Hill Ranges Await New Herds to Supply 1933 Markets.

Cassoday, Kans., Nov. 5 (A.P.).—The last of its huge herds of cattle were gone this week from the Flint Hill ranges of Kansas, and that unique "blue stem" country was settling down to a hibernation of dreams. But next spring, if history repeats itself, another half million head of beef on the hoof will be driven into the area—as large as Connecticut and Rhode Island—and modern cowboys will bring their minds back to unromantic labor from speculation about such stalwarts of the old Flint Hills days as Bat Masterson and "Wild Bill" Hickok.

Those are names to conjure with; names of men who carved out a cattle kingdom in days when cowpunching was romance. But the cowhands of 1932, as they repair fences, corrals and buildings and look back upon a year of fence riding, feeding and watching for modern rustlers who use motor trucks, only dream romance. "A romantic life? As romantic as pitching hay," say these riders who never have felt the weight of a six-gun in their wide, studded belts.

These Flint Hills comprise one of the few remaining "cattle frontiers." The blue stem grass, natives say, grows nowhere else. But here, a rich gift of limestone soil good for little else, it grows succulent and waist high. The area of 5,000,000 acres begins in Oklahoma and stabs northward far into Kansas like an arrowhead. In the heart of an agricultural empire of corn fields and tractor-farmed wheatlands and looking out from its edges toward forests of oil derricks, it remains an old-time cow country and treasures the lore of the old cattle days.

Y. M. C. A.

An unusual program of educational moving pictures will be shown in the lobby of the Y. M. C. A., Eighteenth and G streets northwest, at 7:15 p. m. tomorrow.

An all day conference will be held by the staff of the association Tuesday, for the purpose of discussing the general program features of the various departments for the fall and winter. The regular weekly luncheon of the Y's Men's Club will be held at the University Club at 12:30 p. m.

The regular weekly rehearsal of the Dramatic club will be held at 7:45 p. m. Wednesday, in the assembly hall, under the direction of Miss Lillian Krause. Nelson Anderson, director of the Y Glee Club, will hold a rehearsal at 8:15 p. m. in room 217.

A program of moving pictures will be held in the lobby at 7:15 p. m. on Friday. The regular weekly rehearsal of the Y Symphony Orchestra will be held at 8 o'clock in room 217, under the direction of J. A. Van : uylen.

A lecture on "Vocational Opportunities in the Electrical Manufacturing Industry" will be given in the assembly hall Friday at 8 o'clock by A. P. E. Horn, manager of the Washington office of the General Electric Co.

The International Sunday school lesson will be broadcast over Station WMAL at 5:15 Saturday evening by Louis B. Nichols. The subject will be "Making a Living."

Every telephone in Washington is a branch agency for Post Classified Ads. Just call National 4205 and pay later.

Mediterranean Trip Opens Vista of World's Golden Age

Cruise of 56 Days Weaves Chain of Adventure in Spain, Italy, Greece, Turkey, Holy Land, Egypt and Africa.

By DARRELL PRESTON AUB.

Wither shall we wander today? Let us look through the travel offerings in the newspapers.

Here is an announcement of an important travel event—the maiden appearance of a famous transatlantic liner in Mediterranean waters. The Statendam is sailing on a cruise to the fabled, golden lands that embrace the blue Mediterranean. For 56 days she will weave a chain of adventure through many ports and lands—mysterious Egypt and the Holy Land, Turkey, Greece, the Dalmatian Coast, Italy, Africa, Spain, the French Riviera. And—this seems to be an innovation in cruise management, something that ought to appeal to present-day economy seekers—there are two classes on the cruise, first and tourist, and the costs are amazingly low for a cruise of this type and length.

The Statendam will not sail until February 9, but we Washington Post travelers need not wait until then before enjoying this cruise. We are adept voyageurs in the realm of the imagination; we can follow this cruise right now! We are off for the Mediterranean.

History of Ages.

The azure blue waters that pour in through the Pillars of Hercules at Gibraltar have created a sea on the shores of which most of our known history was made, and where our civilization was born. Science claims that these same waters, rushing over what was then a fruitful valley, was the original Flood recorded in the Bible. Our splendid steamer will glide over sunny sea-paths where once Phoenician galleys plied, and remnants of those early times are here for us to view.

We have just boarded the Statendam and begin to explore our seagoing home that will carry us majestically to all the significant places around the Mediterranean. Of 29,510 tons gross register, she is the proudest and newest flagship of a great line, built throughout for safety, pleasure and comfort, tested in every way for sea steadiness and the absolute security essential on a cruise of this length.

She has delightful facilities for pleasure and relaxation. The wide, unobstructed promenade decks are equally inviting for strolling or lounging; the Delft-tiled swimming pool is an aquatic paradise where gay color and sparkling salt water create a perfect illusion of sun and sea. Then there is the gymnasium with its lavish equipment; Turkish baths and steam rooms; and sports decks where fun and laughter resound all the day long. Dances, card parties, concerts, movies and lectures, further enhance the social life on this cruise.

Congenial Ship Life.

In the beautifully decorated public rooms we will find congenial folk against delightful backgrounds. The dining salon, the palm court, the main salon, the smoking rooms—even the special children's play room, reflects the good taste and luxurious modernity of this line.

We go into our staterooms—here are the most pleasant surprises of all! Spacious and comfortable, they are complete with smart, modern furniture, hot and cold running water, and beds that woo even insomniacs to restful slumber.

A word about the cuisine. The Statendam chef is an internationally famous artist. We can expect delicious meals served in an atmosphere of luxury and charm.

Now we are actually off on this great experience! Our friends on the pier and excited tugs in the harbor bid us farewell in whistles, puffs and showers of confetti. The gray and cold north is left in the foaming trail behind the stern of the Statendam as her prow noses southward into sunny waters. The second day out we begin to discard our wraps, and in another day or two we appear on deck in summer whites and silks. So it will be for the rest of the cruise, through golden days and silver nights, we will find each country at its best season. We will exchange two months of unpleasant northern winter for a sunny interlude in enchanting lands—fair exchange!

First Port of Call.

Madeira-Funchal is our first port of call. This hyphenated name means that Funchal is the capital of the Madeira Islands. The hillsides are aflame with flowers—purple bougainvilla, azaleas, fuchsia and camellias. A myriad fleet of small boats cluster about us in the harbor, filled with the shimmering laces and luscious fruits for which the Madeiras are famed.

We visit the fourteenth century cathedral and the quaint shops with their displays of exquisite embroidery, and inspect the wine lodges where the famous Madeira wines are made, with the implements and receptacles in use over 400 years. Samples with the compliments of the management.

We drive about town by bullock sledges, the native taxi; thence ascend by funicular to Terreiro da Lucta with its wonderful view. Then we descend in basket sleds over the famous pebble slide—an exciting, though quite safe, experience.

Cadiz Is Sighted.

After two days of sailing from Funchal, the white domes of Cadiz rise from the sea to greet us. This is our introduction to Spain, the flowering southern pendant of Europe, where we all have our dream castles. We sail into this picturesque harbor, from which Columbus set sail more than 450 years ago on his voyage to the Americas. We drive about the streets of Cadiz, visit the beautiful cathedral with its inspiring mass of carven beauty, and if we wish, we can view the traditional sport of the grandees in the mammoth bull ring. Then we take a special trip to Seville, in the very heart of Spain.

We are entranced by this gay City of Carmen and we wander through her amazing cathedral, second only to St. Peter's in size, and through the Alcazar, the castle-like residence of Moorish kings. In the garden of the Alcazar roses bloom in February, for winter never comes to Sevilla, the capital of sunny Andalusia. The famous tower of the Giralda, a Moorish minaret now used as a Christian cathedral, is a slender, beautiful relic of that glamorous Moorish period.

On to Granada, where, as in Seville, the influence of the Moors still survives. We visit the Alhambra, once used as a palace and fortress by Mohamedan rulers. A great artistic achievement, it commands the town from its high place on a neighboring hill, and from here there are wonderful views of the snowy Sierra Nevada. Granada has a gypsy quarter, called "Albaicin," which is very interesting for its curious dwellings and dwellers, the colorful, restless, music-loving folk that the world loves.

Overland to Gibralter.

We travel on overland to Gibralter, where our ship is met. Or, if we have not taken the extension tour, we shall sail to Gibralter.

Grim, scarred, the scene of stubborn sieges, Gibralter now lifts its proud head out of the sea as the Statendam glides into the harbor. Here is the strongest fortified spot in the world—coveted by nations since the days when it was called the Pillars of Hercules. Cozily situated in a hollow at the base of the towering rock is a lively little town, its streets teeming with natives of all countries. We see trim British officers, Moors and Spanish girls, calm Hindo and inky Nubians.

From here we can take an excursion by private automobile to Malaga, through vineyard-clad country, from where the famous wine of that name comes. We return to Gilbraltar in the evening and sail on to Algiers in North Africa.

Diamond in Emeralds.

"Algiers is a diamond set in emeralds," say the Arabs. For surrounding the city are hills, dense with green foliage, and far away the snowy peaks of the Atlas Mountains are visible.

Algiers is the promise—the opening of the gate that leads into the Great Continent. Here modernity, alive and glowing, contrasts with colorful sharpness against the background of haunted yesterdays.

Our sightseeing takes us to the Jardin d'Essais, or Botanical Gardens, to Mustapha Superieur, the beautiful residential section, and to the Kasbah or fortress, above the Arab Quarter. We descend on foot through the narrow streets of the Quarter, to view its picaresque life. We also take an extension tour to Blidah and to the amazing Gorge of Chiffa that travelers never seem to tire of discussing.

Follows a day of sailing on the blue, shimmering waters of the Mediterranean, and then another port claims us—this time it is Naples, that vivid, busy city of Italia.

Who can describe the matchless beauty of Neapolitan life? The famous bay is a miracle of curve and color under a sky as softly blue as a baby's eye. And behind in everlasting majesty, stands the sullen bulk of Vesuvius, listening to the irrepressible laughter and song of these most blessed of Italia's children, the Neapolitans.

There is so much to see and do here that we expect a very crowded day. However, we shall be in Naples for another day and a half on our return trip across the Mediterranean, so what is not accomplished today can wait until then.

Drive Along Amalfi.

Shall we drive along the gorgeous Amalfi Drive? Visit the renowned twelfth century cathedral? The royal palace, the opera house, or the national museum? Or Pompeii, which since August 24, 79 A. D., has been buried under the ashes and lava of Vesuvius, and which modern science is slowly unearthing?

Naples offers us an overflowing dish. We shall be here again.

The Island of Malta, an emerald set in the very center of the blue Mediterranean, is our next port of call. The ships of Phoenicia knew this spot well. Carthage, Rome, the Turks and Arabs, all have fought for its possession. Here Hannibal was born and Cicero spent his years of exile. St. Paul was shipwrecked on this coast.

The center of interest is, of course, the Auberges, or residences of the Knights of Malta. We find the Auberge de Castille particularly arresting, and our visit to Upper Barracca, with its magnificent view of the harbor, is unforgettable.

Travel in Egypt.

Now for a week, from March 1 to 9, we shall travel in Egypt and in Palestine, the Holy Land.

Washington Post readers have visited Egypt before in these articles, and yet each time we come to the Land of the Pharaohs, we find something new to excite our interest and to rouse the explorer in us. Swathed in the mystery of centuries, she crouches by the Nile with her grotesque pantheon of gods and goddesses——holding for the traveler a fascination approached by few other lands.

From the moment that the Statendam anchors at Port Said we are under the spell of Mother Egypt. Here we have a perfect view of that vast undertaking, the Suez Canal.

A few hours by rail and we are in Cairo, a gay and sparkling city where civilization and semibarbarism fuse to produce a unique atmosphere. We visit the mosques and the Citadel built by Saladin; the museum that now houses many of the treasures from Tut-Ankh-Amen's tomb; the Great Pyramids and the Sphinx (which some say is a portrait of the Pharoah Chephron). We spend absorbed hours in the bazaars, famed everywhere for their exquisite wares. Out at Heliopolis we find one of the world's most famous pleasure spots—its race track patronized by devotees of sport from every land.

Marvels of Luxor.

If we wish to delve deeper into this ancient land and its marvels, there is an extension tour offered to Luxor, where we sail up the Nile to Karnak, the Valley of the Kings and to Thebes.

On the morning of March 7th the Statendam steams into the harbor of Haifa, port of Jerusalem. Here in a setting of reverence and antiquity, we view the scenes of the greatest drama the race has yet produced. We may visit Bethlehem, scene of the Nativity, Rachel's Tomb, the birthplace of Christ, marked by the Church of St. Mary's. There is the Dome of the Rock over the ancient altar of burnt offerings on the hill where Solomon built his temple.

The Mount of Olives may be visited, and the Church of the Holy Sepulcher. Nazareth is only an hour away with its House of the Virgin, Mary's Well, and the Mount of Precipitation. With gentle footsteps we walk reverently where the story of the Bible was enacted.

While in Palestine we have opportunities to take extension tours which delve deeper into the land; one tour by motor goes to Jericho, the Jordan and the Dead Sea, and another from Haifa to Nazareth, Galilee, Tiberias, Nablus and Jerusalem.

We shall leave our cruise party wandering in the Holy Land, where we shall meet them next week to conclude our voyage through the Fabled Lands of the Mediterranean. This cruise will really sail from New York on February 9, next.

SCHOOL AND COLLEGE NOTES

George Washington University.

Alumni, faculty and students of the George Washington University will join in a two-day homecoming celebration on Wednesday, November 23, and Thanksgiving Day, November 24, under the joint auspices of the General Alumni Association, the university administration, and the student council.

Invitations have been issued by the General Alumni Association to alumni throughout the country to return to the university on these days when they may renew friendships with each other and with members of the faculty, view the improvements which have been made in the university plant, and attend the various functions which have been arranged for the homecoming.

Open house will be held at the university all day Wednesday, from 9 a. m. to 7 p. m. Homecoming headquarters will be established in Lambie House. Alumni will register here upon arrival, where a welcome committee will be on hand to greet them. Student guides will show them about the university buildings and grounds and they will be free to visit any classes in which they may be interested.

On Wednesday night, at 8:30 o'clock, an all-university "student night" will be held at the Washington Auditorium, under the auspices of the Student Council. There will be short talks by Dr. Marvin, president of the university; Dr. Daniel LeRay Borden, president of the General Alumni Association, and James E. Pixlee, head coach and director of athletics. The football team, which will meet the University of Oklahoma in the homecoming football game at Griffith Stadium the following afternoon, will be presented to the audience. There will be programs by the university band and the University Glee Club and stunts by various student organizations, including the Troubadours, Cue and Curtain Club, freshman class, sophomore class, fraternities and sororities.

A special section has been reserved for alumni at the stadium so that they may sit together at the George Washington-Oklahoma football game on Thursday afternoon, which promises to be one of the most hotly contested and colorful encounters of a season which has been a banner year in the university's football history.

Fraternities will hold open-house all day on Thanksgiving Day, vying for a prize which is to be awarded for the most attractively decorated house. Buffet suppers will be served from 6 to 7:30 o'clock Thursday evening by the fraternities for their alumni and active members.

The general alumni association of the university will hold an alumni homecoming reception on Thanksgiving night from 9:30 to 10:30 o'clock in the Chinese room of the Mayflower Hotel. All alumni and students are cordially invited to attend.

The all-university ball, climaxing the homecoming celebration, will follow in the main ballroom of the Mayflower.

Catholic University.

Plans are being completed for the first national broadcast sponsored by the Catholic University when America's distinguished Catholic prelates will speak November 20 from 6:15 to 7 p. m. over the Columbia network on the intellectual mission of the church in America.

The Most Rev. Michael J. Curley, Archbishop of Baltimore and chancellor of the university, will read a special message from the Holy Father to the Catholics of America. He will be followed by William Cardinal O'Connell, Archbishop of Boston, dean of the American hierarchy and trustee of the university; Archbishop Glennon, of St. Louis; Archbishop Murray, of St. Paul; Archbishop Hanna, of San Francisco, and the Right Rev. James H. Ryan, rector of the university.

This will be the first time that any Catholic college or university in America has undertaken a program which will carry the intellectual aims and objects of the church into every Catholic home. The Catholic University was selected for this mission because of its position as the center of Catholic thought, action and education in this country.

Under the direction of the Most Rev. John G. Murray, archbishop of St. Paul, six bishops and representatives of two other dioceses met in the archepiscopal residence at St. Paul during the past week to discuss matters pertaining to the development program of the university. The assembled prelates unanimously resolved to lend their financial support to the university for the present year and to build up within their dioceses the new society known as the Friends of the Catholic University.

John Dugan, of Omaha, Nebr., has been appointed coach of the Shahan Debating Society. A recent meeting of the group resulted in the laying of plans for intercollegiate debate, a feature which has not prevailed on the campus for the past two years.

The essay contest for freshmen being sponsored by the Student Council will be judged by a board appointed by Dr. Patrick J. Lennox, head of the department of English, comprised of Dr. J. Edward Cain, chairman; Dr. August App and Dr. Paul Ketrick. This committee will outline the field to be covered in the essays, announce the topic and establish the rules governing the first contest of its kind to be authorized by the council.

The leading editorial of this week's Tower is devoted to a tribute to Cardinal Hayes, Archbishop of New York, the university's most distinguished clerical alumnus, who has just celebrated the eighteenth anniversary of his episcopal elevation.

American University.

Coach Donald Sherbondy is whipping his undefeated debate squad into shape for the Oxford University vs. American University debate to take place Wednesday night, November 30. Mr. Sherbondy will announce the men to face the Englishmen next week.

After entertaining a speaker from each political party, the students are now ready to cast their ballot in a mock election tomorrow. Kenneth Hoover has been in charge of the Democratic campaigning; Harry Moffet has guided the Republicans' activities, and Arthur Smith was the promoter of the Socialists' interest at the college.

Dean George B. Woods will attend the annual meeting of the University Senate of the Methodist Episcopal Church in Chicago Friday.

The sorority rush season came to a climax last week with the pledging of 25 coeds by the four sororities.

The Women's Guild sponsored a motion-picture show at the college on Friday afternoon and night. The proceeds are to be used in building up student loans and scholarships.

Southeastern University.

Electioneering has been rampant at Southeastern University during the past week, with class officer posts at stake in the School of Law and Accountancy.

A lively campaign in the School of Accountancy ended in the election Tuesday of the following officers: Senior class—Edwin W. Catts, president; Kenneth N. Ryan, vice president; L. C. Brackman, treasurer; and Louis B. Poss, secretary. Junior class—Ronald Eicher, president; Miss Alberta Scott, vice president; Richard P. Sargeant, treasurer, and Miss Esther S. Shaimbloom, secretary. Freshman class—Lewis A. Hester, president; William T. Fry, vice president; George P. Schultze, treasurer, and Miss Thelma C. Farr, secretary.

Senior candidates in the school of law are: For president, A. M. Jones and S. Kreps; for vice president, F. C. Burgan and Ira W. Patterson; for treasurer, Glen M. Brumbaugh and S. D. Lashley; for secretary, Warren D. Hayes and Mrs. Eva L. Newman. Junior candidates are: for president, Robert T. Gahagan and F. E. Wilt; for vice president, A. F. Rollins and Lee J. Rutz; for treasurer, Miss Lucille K. Herrick and Mrs. Viola S. Rutz; for secretary, Harold H. Blythe and Miss Marie L. Suter; for sergeant at arms, Marcisco Frigillana. Freshman candidates are: for president, Allen T. Akin and Arthur R. Wise; for vice president, Miss Mabel Dossett and Gilbert L. Potts; for treasurer, Nelson D. Beers and W. M. Crickenberger; for secretary, Mrs. Elsie B. Baker and D. N. Zirkle.

Columbus University.

Plans for conducting debates to be held by the student body of the School of Accountancy of Columbus University were outlined at the first business meeting of the Venetian last week.

This year accountancy school authorities have decided to have all debates take place under the auspices of the Venetian Society, an organization of the business branch of the university. These debates, however, will have no connection with those held by the School of Law.

The Law School debates are sponsored by the Columbian Debating Society and the various class organizations. All Law School debating is under the direction of Prof. Arthur Deering. Many prizes are distributed at the end of the school year to the winning teams of the debates in both branches of the school and to those adjudged the best individual speakers.

The freshmen held nominations last week. Those who will run for office are: President, Paul F. Cook, C. Maurice Widenmayer, Fred J. Whelan, Hugh B. McLaughlin and James D. McKenzie. Vice president, George G. Cozzens, jr., Emmett M. Broderick and Edward Root. Secretary, Antoinette Kelly, Elizabeth Martin and Loretta Kootz. Treasurer, Alfred R. Estin, Francis J. Bradley and Mae Cullinane. Sergeant at arms, William W. Stiles, Michael Tardugno, James J. Farrell, Eugene Larochelle and James Schriber.

Columbia School of Drafting.

Paul J. Leverone, principal of the Columbia School of Drafting, at 1319 F street northwest, announces that the student enrollment for the 1932 year has exceeded all previous records. The record enrollment is believed due to the fact that the Columbia School has all of its courses arranged in complete one-year units, enabling a student to be placed on a productive basis at the end of his first year of study, instead of waiting four to eight years, as would be required by the standard school or college following the generally accepted curriculum.

The school has been advised that "Cy" Coppage, Columbia graduate in aeronautical drafting, has just been appointed chief instructor of flying at Beacon Field, Va.

Washington College of Law.

The Alumni Association of Washington College of Law at its regular fall meeting at the college last week elected the following officers for the coming year: Harold T. Stowell, president; Helena Doocy Reed, vice president; Catherine L. Vaux, recording secretary; Olive Roberts Freer, corresponding secretary; Anne Mae Smith, historian, and Abram Blub and Samuel Robinson, auditors.

Following the regular business meeting the mmebers holding a master of patent law degree assembled for the purpose of organizing a special unit in the association. Henry C. Parker was chosen chairman of the unit. The committee in charge will at once take steps to get in touch with all members eligible for this special group.

Last night the college was the scene of a Halloween dance given by the junior class in honor of the class of 1935. Alton E. Wise was chairman of the committee in charge of arrangements. Assisting him were Lillie B. Lewis, Carl S. McCarthy, Dorothy L. Wolff, and James W. Dent.

The Freshman Class of the evening division held its first formal debate of the year yesterday afternoon. The subject chosen was: "Resolved, that President Hoover should be reelected on November 8." Those arguing on the affirmative side were Louie W. Jenkins, Nicholas J. Halpine, and Warren G. Sengstack; while those on the negative were Grace M. Stewart, Mamie S. Price and Edward S. Morgan.

THE POST'S DAILY LEGAL RECORD

FRIDAY, NOVEMBER 4, 1932.

COURT OF APPEALS.

Present: Chief Justice Martin, Associate Justices Robb, Van Orsdel, Hitz and Groner.

No. 5796. Creiger vs. Robertson; motion to allow appellant to January 2, 1933, to make deposit for printing allowed.

No. 5799. Paradiso vs. Falcone; 30 days from November 1 granted to make deposit for printing.

No. 5798. Landa vs. Foster; motion to allow appellant 30 days for deposit for printing granted.

No. 5728. Treadwell et al. vs. Putnam; motion to allow Laura Butler Treadwell, excrx., to come in and be admitted as party appellant granted.

No. 5583. Browne vs. Burnet, &c.; passed until December.

No. 5560. Fidelity Storage Co. vs. Jaques; argument concluded by Mr. Charles H. Merillat for appellant.

No. 5563. Wilson vs. Bordon; argument commenced by Mr. Rossa F. Downing for appellant and continued by Mr. John R. Daily for appellee and concluded by Mr. Joseph J. Molloy for appellant.

No. 5564. Williams vs. Foster et al.; appellant allowed to file additional memoranda. Argument commenced for appellant by Mr. Edward Stafford, continued for appellees by Mr. Dwight E. Rorer, and concluded by Mr. Stafford.

No. 5572. VanSenden et al. vs. Wilkerson et al.; argument commenced for appellant by Mr. Webster Ballinger.

Assignment for Monday, November 7:

No. 5572. VanSenden et al. vs. Wilkinson et al. Attys., C. H. and W. L. Houston; C. A. Douglas, Alfred Cerceo, E. D. Campbell, F. G. Matson, A. B. Landa.

No. 5573. Porter vs. Porter. Attys., E. C. Dutton, H. P. Long—Raymond Neudecker, Samuel McComas Hawken.

No. 5578. Hughitt vs. Finley. Attys., W. Gwynn Gardiner—W. M. Bastian.

No. 5581. Gardiner vs. Washington Loan & Trust Co. Attys., E. S. Duvall—Arthur Peter, George P. Hoover.

No. 5585. Loughran et al. vs. U. S. A. Attys., W. E. Leahy, James C. Wilkes—Leo A. Rover, H. H. Glassie, A. H. Bell, jr., A. G. Lambert.

No. 5586. Lincoln National Bank, execr., vs. Burnet, &c. Attys., F. W. McReynolds, W. W. Millan—C. M. Charest, J. P. Jackson, G. A. Youngquist et al.

No. 5587. Bush, &c., vs. Bush. Attys., A. L. Newmyer—J. A. Burkart, Henry I. Quinn.

No. 5738; special calendar. Landrum vs. U. S. A. Attys., F. J. Kelly, E. R. Kelly—L. A. Rover, J. R. Kirkland.

DISTRICT SUPREME COURT.

ASSIGNMENT COMMISSIONER'S OFFICE.

Assignment for Monday, November 7:

No. 396. Parker vs. City Cab Co. Attys., W. G. Gardiner—A. W. Jacobson.

Adm. 43141. In re estate of Daniel McCarthy, deceased. Attys., Fred. Stohlman—F. H. Kennedy, Charles Linkins.

No. 424. Waple & James, Inc., vs. Lawrence et al. Attys., J. N. Halper—A. G. Lambert, G. L. Hart, jr.

No. 235. Union Indemnity Co. vs. Hofferberth. Attys., P. J. Sedgwick—Foster Wood.

No. 422. Gates vs. Gates. Attys., H. R. Burton, T. T. Marye—R. Neudecker.

No. 395. Deming vs. Brownley, receiver. Attys., C. C. Collins, A. E. Brault—Carlin & Carlin, L. C. Garnett.

No. 429. Maurre, assignee, vs. A. Fioravanti et al. Attys., R. W. McMahon—H. S. Barger, F. S. Paladini.

No. 433. Brown vs. Heitmuller Co. Attys., Quimby, Fields & Fletcher—A. A. O'Donnell, F. J. Kelly, V. B. Lowery.

No. 434. Colburn vs. Sweeney. Attys., Simon, Koenigsberger, Young & Brez.

No. 435. Superior Credit Corp. vs. Waring. Attys., Ford & Grove—W. E. Miller.

No. 438. Mueller vs. M. and R. B. Warren. Attys., F. B. Potter—Douglas, Obear & Douglas, Jo. Morgan.

No. 441. Randall vs. Maughlin. Attys., Lambert, Yeatman, Canfield—William E. Leahy.

No. 314. Healy vs. Leary. Attys., C. S. Baker—H. I. Quinn.

No. 378. Loveman, Joseph & Loeb vs. Brazelton. Attys., R. D. Daniels, G. W. S. Musgrave—J. J. Slattery.

Nos. 269 and 270. Berry and Orams vs. Capital Traction Co. Attys., Joseph Low—E. L. Jones.

No. 311. Ryan vs. David et al. Attys., R. L. Holland, G. E. Strong—H. I. Quinn.

No. 373. Johnston vs. Morton et al. Attys., E. L. Sheehan—Clephane & Latimer, H. W. Kelly, S. R. Bowen.

No. 444. Garry vs. Kingan & Co. Attys., D. L. Grantham—G. E. Sullivan, J. D. Fitzgerald.

No. 445. Haywood, admr., vs. Haywood et al. Attys., D. L. Riordan—C. F. Johnson.

No. 447. Noland Co., Inc., vs. Bookhultz. Attys., B. E. Hinton, A. M. Heron—G. C. Shinn.

No. 448. Carpenter vs. Glennan. Attys., N. A. Dobbins—P. P.

EQUITY CASES.

Nos. 53035, 53036, 53037. Capital Traction Co. et al. vs. Public Utilities Commission et al. Attys., S. R. Bowen, J. S. Barbour—W. W. Bride, W. A. Roberts.

No. 65. Clark vs. Clark. Attys., J. C. Turco—I. Diener.

No. 75. Taishoff vs. Taishoff. Attys., J. L. Pugh, J. H. Burnett—W. A. Coombe.

No. (——) 54721. Sullivan, Trustee, vs. Kennedy Bros. Co. Attys., Douglas, Obear & Douglas, E. D. Campbell—W. G. Gardiner, J. E. Laskey.

No. 128. Costello vs. Costello et al. Attys., M. E. Croggan.

No. 129. Jones vs. Jones et al. Attys., Ray Neudecker—H. M. Fowler.

No. 48. Pittiglio vs. Jamieson. Attys., A. Cerceo, A. B. Landa—L. N. Coe.

No. 69. Gage, Admr. vs. Auto Car Coupler Trust. Attys., I. Diener, R. W. Pearson—H. Gilligan.

MOTIONS COURT—Mr. Justice O. R. Luhring presiding; William W. Stickney, clerk.

No. 54509. John M. Russell vs. Lucy V. Ogston; order fixing appeal bond. Attys., B. M. Coleman—L. J. Heller.

No. 2760. Bankruptcy in re Charles Edward Dillon; adjudication and reference to Fred J. Eden, referee. Atty., Samuel M. Boyd.

No. 46837. Hattie Peake vs. Edwin A. Peake; memo granting petition to vacate and set aside decree of October 15. Attys., Austin F. Canfield—Raymond Neudecker.

No. 52981. Ethel M. Sofsky vs. Theodore F. Sofsky; returnable first Friday. Atty., Raymond Neudecker.

No. 54573. Margaret Culbreath vs. Harry Friedman; consent order to discontinue cause. Attys., Raymond Gittelman—J. L. Krupsaw, Catherine Reaney.

No. 81639. John S. Barbour vs. New York Title & Mortgage Co. et al.; motion to strike declaration as to certain paragraphs granted with ten days to amend. Attys., C. B. Garnett, S. R. Prince, jr.—Marsh & Rogers, E. S. Bailey, Lucien H. Vandoren.

No. 81908. Benton W. Stickler vs. Millard Baum; security for costs ordered by November 15. Attys., F. B. & C. B. Rhodes—William B. Wolf, Simon Fleishman.

No. 54559. Blanche B. Goodwin vs. John N. MacWelsh; decree dismissing bill. Attys., William E. Leahy, James F. Reilly.

No. 52777. Harry F. Bentjer vs. Lillian Bentjer et al.; final decree for absolute divorce. Attys., D. Edward Clarke—Nathan Needle.

No. 54977. A. P. Bloom vs. J. J. Rosette; returnable November 11. Attys., M. F. Barrett, Hyman Waldman.

No. 52216. William J. Hutchinson vs. A. Lincoln Hotels, Inc., et al.; trustee authorized to pay interest on notes. Attys., Harry A. and Clifford P. Grant.

No. 54912. Sam Chicovsky vs. Sam Egber et al.; returnable November 18. Attys., Saul G. Lichtenberg, Goldie S. Paregol.

No. 46574. O. Margaret La Clair vs. Henry A. LaClair; motion for further decrease in alimony denied. Attys., Henry Gilligan—Henry W. Johnson, Burkart & Quinn.

No. 81896. International Union of Operating Engineerings vs. Maryland Casualty Co.; time to file demurrer or replication extended to December 5. Attys., James S. Easby-Smith—Whiteford, Marshall & Hart.

No. 46837. Hattie Peake vs. Edwin A. Peake; decree vacating and setting aside decree for maintenance. Attys., R. H. Yeatman, jr.—Ray Neudecker.

No. 54982. John C. Harlowe et al vs. Howe Totten et al.; leave granted to Kaufman-Goldnamer Co., to intervene as party defendant. Attys., Peelle, Ogilby & Lesh. Jerome F. Barnard appointed receiver, pending hearing.

No. 54562. Jenette Baylor vs. George R. Baylor; alimony pending hearing increased. Atty., George A. Parker—C. I. Kaplan.

In re Bank of Brightwood; receiver authorized to sell restaurant and execute lease. Attys., Colladay, McGarraghy, Pettus & Wallace.

No. 54295. Florence B. Hill vs. Earl H. Hill; consent order reducing alimony; rule discharged. Attys., V. O. Hill—C. E. Quigley.

No. 48625. Ethel King Allison vs. William C. Allison, et al.; rule discharged and writ of ne exeat discharged. Attys., A. F. Canfield—Ray Neudecker.

No. 54862. Continental Assurance Co. vs. Caroline L. Morgan et al.; leave granted to amend bill. Attys., A. F. Canfield, Henry I. Quinn—Thomas M. Baker.

No. 10827. Lunacy in re Emily B. Lee; auditors report confirmed.

Nos. 81707, 81729, 81745, 81753, 81754. John A. Sowerby, Kata Stibac, Salvatore Pallazzola, Louis Mantinaos, Antonio Fontana vs. Secretary Doak, &c.; demurrer to petition each case sustained; election made; petition each case dismissed, rule discharged with costs against petitioner. Appeal noted. Attys., R. M. Hudson—Leo A. Rover, John J. Wilson, B. W. Butter.

No. 81846. Pericles Kyzoriazopoulos vs. Secretary Doak; demurrer to amended petition sustained; petition dismissed and rule discharged and judgment for defendant for costs against plaintiff; appeal noted. Attys., R. M. Hudson—John J. Wilson, B. W. Butter, Leo A. Rover.

Nos. 81949 and 81752. Pedro Lampropoiles and Stavos Proios vs. Secretary Doak; demurrer each case sustained; petition dismissed with judgment for defendant against plaintiff for costs; appeal noted. Attys., R. M. Hudson—John J. Wilson.

CIRCUIT COURT 1—Mr. Justice James M. Proctor presiding; R. E. L. Goff, clerk.

Nos. 77510 and 77511. Paul G. and G. G. Loehler vs. New Jersey Fidelity & Plate Glass Ins. Co.; trial resumed and jury respited to Monday, November 7. Attys., Alfred Cerceo—Foster Wood.

CIRCUIT COURT 2—Mr. Justice Joseph W. Cox presiding; George A. Watts, clerk.

No. 77333. Independent Taxi Owners Association vs. Black & White Taxi Cab Co.; trial resumed and jury respited to Monday. Attys., Alfred D. Smith—Whiteford, Marshall & Hart.

CIRCUIT COURT 3—Mr. Justice Jesse C. Adkins presiding; J. Wesley Gardner, jr., clerk.

No. 76335. Loveman, Joseph & Loeb Co. vs. George T. Brazleton; judgment for plaintiff by agreement for $200 and costs. Attys., R. D. Daniels, John S. Meaney, G. W. Musgrave—James J. Slattery.

No. 73954. Frank Thatcher Ecker vs. U. S. A.; trial resumed and verdict for defendant. Attys., R. H. McNeill, Warren E. Miller—Walter M. Shea.

No. 79133. Bertha Lewis vs. District of Columbia; jury sworn and respited to Monday. Attys., E. Hill, jr.—Robert E. Lynch, Wm. W. Bride.

CIRCUIT COURT 4—Mr. Justice Jennings Bailey presiding; Russell P. Belew, clerk.

No. 79184. Oliver M. Madden, Admr., vs. Zadoc M. Brady; trial resumed and jury respited. Attys., Austin F. Canfield—J. B. Dennis, P. B. Morehouse, James C. Wilkes, C. S. Baker.

EQUITY COURT 1—Mr. Justice Peyton Gordon presiding; Harry B. Dertzbaugh, clerk.

No. 53518. Ella C. Jones vs. Fred L. Rohrbach et al.; hearing resumed and continued to Monday, November 7. Attys., H. R. Burton, Tench T. Marye, James J. O'Leary—Louis Ottenberg, Henry I. Quinn, E. C. Brandenburg, Louis M. Denit.

EQUITY COURT 2—Mr. Justice F. Dickinson Letts presiding; Williams F. Lemon, clerk.

Nos. 53117 and 53180. Central Hanover Bank & Trust Co. et al. vs. Wardman Real Estate Properties Corp.; hearing resumed and continued to Wednesday, November 9. Attys., W. Bissel Thomas—John J. Hamilton et al.

No. 54084. James Chumbris vs. Rosetta Chumbris; hearing begun and concluded and decree ordered for plaintiff. Attys., Alfred Goldstein—Clinton R. Colvin.

No. 2164. In re Fletchalls Chance; proceedings dismissed as to parcel 3.

No. 2152. In re Right of Way parcel 177-27 jury sworn and hearing set for December 12. Atty., W. L. Fowler.

No. 2163. In re Lot 803, Square 3350. Certain fund ordered deposited in registry.

PROBATE PROCEEDINGS.

Mr. Justice Joseph W. Cox presiding.

In re Esther E. Boyd; petition for the appointment of a guardian; order appointing Ralph S. Boyd guardian of the estate, undertaking $1,000. Atty., R. S. Boyd.

Estate of Lucy Coles; petition for letters of administration. Atty., A. W. Gray.

Estate of M. Josephine Bridget; petition for sale of notes; order authorizing sale of certain notes. Atty., H. W. Sohon.

In re Abe Herson; petition to amend order; order amending order of September 23, 1932, so as to authorize guardian to borrow the sum of $4,500 on real estate in lieu of $4,300. Atty., L. Katz.

Estate of Charles B. Ralto; petition for letters of administration. Atty., C. B. Calvert.

Estate of Ida C. Dogans; petition for letters of administration; order granting letters of administration to John Leonard Dogans; undertaking, $1,000. Atty., A. W. Gray.

Estate of Eleonora Duehriny; will filed dated Feb. 8, 1912.

Estate of Jennie C. Welch; will filed dated Oct. 19, 1929.

Estate of Frederick W. Krichett; petition for probate of will and codicil and letters testamentary; order admitting will to probate and granting letters testamentary to the Union Trust Co. Attys., Hamilton & Hamilton.

Estate of Lucy Coles; will filed dated January 18, 1928.

Estate of Frank P. Bassett; petition for ancillary letters of administration c. t. a.; order granting ancillary letters of administration c. t. a. to George B. Woelfel.

Estate of Harriet L. Morrison; will filed dated May 28, 1927.

Estate of J. Edward Bates; order admitting will to probate and granting letters testamentary to the Washington Loan & Trust Co. Attys., A. Peter and W. H. Baden.

Estate of George R. Hammond; petition for sale of securities; order authorizing same. Atty., E. H. Seal.

In re Beatrice Houston; petition to reimburse guardian; order authorizing reimbursement of guardian to the extent of $244.59 expended for the support and maintenance of minor. Atty., A. C. Thompson.

Estate of William J. Cantwell; petition for probate of will and letters testamentary. Atty., R. H. Yeatman, jr.

Estate of Catherine W. Godey; order admitting will to probate and granting letters testamentary to James B. Flynn; undertaking, $3,000. Atty., J. B. Flynn.

Estate of Nettie V. Slater; will filed dated August 7, 1932.

CRIMINAL COURT 1—Mr. Chief Justice Alfred A. Wheat presiding; William S. Adkins, clerk.

No. 51290. William Clinton Robinson et al.; date of execution reset to January 20, 1933. Atty., E. R. Kelly.

No. 51870. U. S. vs. George D. Craig et al.; sentences ordered into effect and defendants committed.

No. 52069. U. S. vs. Allen Bevans; assault; sentenced to jail for two months. Atty., Campbell Howard.

No. 52517. U. S. vs. Carroll Crockett, &c.; forgery; probation for one year. Atty., George Rose.

No. 52478. Mary G. Cuthbertson; assault; probation for one year.

No. 52532. U. S. vs. Raymond V. Frayer; sentenced to penitentiary for one to two years.

No. 52440. U. S. vs. Frank Harris; sentenced to penitentiary for one to two years.

No. 52536. U. S. vs. Jeff Harris; sentenced to jail for six months.

No. 52259. U. S. vs. Jesse Jackson, &c.; manslaughter; sentenced to penitentiary for three to ten years. Atty., Goldie S. Paregol.

No. 52504. U. S. vs. Robert Mitchell; probation for two years.

No. 52505. U. S. vs. Orange M. Norman; sentenced to penitentiary for one to two years.

No. 52516. U. S. vs. Ruth F. Pinkney, &c.; probation for one year. Atty., J. M. Hoffman, jr.

No. 52488. U. S. vs. Leroy Harold Porter; sentenced to jail for six months.

No. 52107. William A. Raymond; sentenced to penitentiary for six months to eighteen months. Atty., George Rose.

No. 52492. U. S. vs. Charles Wooden; sentenced to penitentiary for one to two years.

No. 52486. U. S. vs. Raymond Corbin; sentenced to penitentiary for two to four years.

No. 52512. U. S. vs. Thomas E. Cheney; sentenced to penitentiary for three to five years.

No. 52506. U. S. vs. James Barnes; sentenced to penitentiary for three to six years.

No. 52515. U. S. vs. Charles Young; plea not guilty. Atty., B. Emerson, jr.

No. 52313. U. S. vs. Joseph James Jackson et al.; motion for new trial argued and submitted. Attys., J. H. Wilson, B. L. Andes et al.

G. J. 10532. U. S. vs. Harry O. Waterfield; recognizance, $2,000. P. M. O'Connor, surety, taken.

Lunacy hearings occupied balance of session.

Assignment for Monday, November 7—Trials:

U. S. vs. Oscar H. D. Forbes; U. S. vs. Andrew Lowe and Prince Seaborn; U. S. vs. Loy C. Hibbs; U. S. vs. Aleck Williams and Robert Williams; U. S. vs. Nathaniel Fields; U. S. vs. Edward Rose; U. S. vs. John Little; U. S. vs. Thomas J. Wright; U. S. vs. George H. Curtis; U. S. vs. Howard Cooper.

CRIMINAL COURT 2—Mr. Justice Daniel W. O'Donoghue presiding; Richard Kirkland, clerk.

No. 47419. U. S. vs. Bozell; violation section 215, U. S. penal code; plea not guilty entered.

No. 52271. U. S. vs. James Dyson; plea not guilty.

No. 52407. U. S. vs. oJseph Green; plea guilty entered; referred. Atty., R. I. Miller.

No. 52483. U. S. vs. Joseph Houston; plea not guilty. Atty., E. Russel Kelly.

No. 52487. U. S. vs. James Jackson; plea not guilty.

No. 52493. U. S. vs. Kermit E. Hill et al.; each plea not guilty. Attys., A. W. Scott, Leo C. Sullivan.

No. 52497. U. S. vs. Raymond E. Nanney et al.; each plea not guilty. Atty., James J. Britt.

No. 52498. U. S. vs. Albert Hopkins; plea not guilty. Atty., James W. Craven.

No. 52499. U. S. vs. Frank M. Le Droux; plea not guilty. Atty., M. G. Ehrlich.

No. 52501. U. S. vs. Raymond P. Connelly; plea not guilty. Attys., Whelan & O'Connell.

No. 52514. U. S. vs. Cyril K. Pye, &c.; plea not guilty.

No. 52528. U. S. vs. Austin D. Hollis; plea not guilty. Atty., F. P. Myers.

No. 52511. U. S. vs. Albert R. Diehl; plea not guilty. Atty., Louis Horowitz.

No. 52471. U. S. vs. John H. King; plea not guilty. Atty., J. J. Mealy.

No. 52529. U. S. vs. George P. Ryan; plea guilty referred. Atty., Joseph T. Sherier.

No. 51952. U. S. vs. Romer Barkley; probation for one year. Atty., R. I. Miller.

No. 51859 et al. U. S. vs. Ralph Green; probation each case for one year and a day. Atty., George McNeil.

No. 52199. U. S. vs. Fulton D. Hutchinson et al.; sentenced each to jail for six months to one year. Atty., Thomas J. Ahearn.

No. 52374. U. S. vs. Washington Jones; probation for one year and a day.

No. 52340. U. S. vs. Henry Johnson et al.; Johnson sentenced to penitentiary for two to four years; Williams and Struthers sentenced to penitentiary for one year and a day.

No. 52176. U. S. vs. Herman Kansas, &c.; probation for one year and a day. Atty., M. G. Ehrlich.

No. 52359 et al. U. S. vs. Albert King et al.; King sentenced to penitentiary each case for one year and a day concurrently; Holmes sentenced to jail for six months. Attys., Al Philip Kane, Maurice McInerney.

No. 51605. U. S. vs. George Turner; sentenced to jail for six months. Atty., John H. Wilson.

No. 52320. U. S. vs. Frank Kebb; sentenced to penitentiary for two to three years.

No. 52364. U. S. vs. Frank Webb et al.; James probation for one year and a day. Atty., E. Hill, jr., A. M. Thomas.

No. 52302. U. S. vs. Samuel Wells; probation for one year and a day. Atty., A. P. Kane, M. McInerney.

No. 48251. U. S. vs. Albert L. Wilson; probation revoked.

No. 52363 et al. U. S. vs. Henry T. Snowden, &c.; sentenced to penitentiary for two to four years.

No. 52066. U. S. vs. Ernest F. Watkins; sentenced to penitentiary for three years. Atty., M. L. Shulman.

No. 52380. U. S. vs. James J. McGowan; sentenced to penitentiary for one year and a day.

No. 62164. U. S. vs. Ernest Euille; nolle prosequi entered. Atty., M. L. Shulman.

No. 51991. U. S. vs. Wallace O. Hichcox; personal bond revoked and defendant committed.

Assignment for Monday, November 7. Trials:

U. S. vs. Earl L. Collins, James Jackson, Henry T. Snowden; U. S. vs. Lee Carter, U. S. vs. Louis Dave Miller, U. S. vs. George Bailey, U. S. vs. Ernest N. White, U. S. vs. Alphonso Young, Adolphus Jackson; U. S. vs. Andrew R. Caldwell, U. S. vs. Howard G. Moulton, U. S. vs. James D. Millburn.

LAWSUITS.

No. 82015. Douglas M. McKnight vs. Commercial Credit Co.; damages. Attys., D. E. Eberly, E. H. Seal and Julian Heron.

No. 82016. Walter Wilson vs. U. S. A.; policy. Atty., James Conlon.

No. 82017. Louis Merton Smith vs. U. S. A.; policy. Atty., James Conlon.

DOCKETED JUDGMENT.

No. 2477. Abraham Stein vs. William A. Thomas, jr.; amount, $700. Attys., J. L. Krupsaw and Harry Friedman.

No. 2478. The City Developing Corporation vs. Emma Moorman; amount, $625. Atty., N. C. Turnage.

No. 2479. Dr. Charles J. Demas vs. Kyriakos Simeonides; amount, $60. Atty., S. Nicholson.

No. 2480. J. C. Harding & Co., Inc. vs. Benjamin Crifasi et al.; amount, $65. Atty., William W. King.

No. 2481. H. F. Gambrill trading as Enterprise Electric Co. vs. Mary C. McEldery; amount, $32. Atty., Herman Miller.

MECHANICS' LIENS.

No. 15780. Capitol Decorating Co. vs. Garfield I. Kass and Kass Realty Co.; premises, lots 1, 2, 3, square 3583, and improvements thereon; amount, $275.

No. 15781. Standard Art, Marble & Tile Co. vs. Albert C. Raydon et al.; premises, part of lot 6, in Samuel Davidson's subdivision in square 197; amount, $592. Atty., Simon Fleishman.

No. 15782. M. A. Lightfood vs. Grace Dufour Brown; premises, square 2555, lot 42; amount, $18.

EQUITY SUITS.

No. 54996. Arthur C. Hardy et al. vs. Thomas E. Robertson, Commissioner of Patents; letters patent. Atty., Richard A. Ford.

No. 54997. Virginia Hall et al. vs. Jonathan S. Prout et al.; establish title. Atty., George C. Gertman.

No. 54998. Herman Haves vs. Clara Haves, Administratrix, &c., et al.; to establish trust. Attys., E. H. Jackson—J. L. Krupsaw.

No. 54999. Hilda W. Butler vs. Rawley M. Butler; limited divorce. Atty., Henry M. Fowler.

No. 55000. Jane Speirs vs. Norman Richard Speirs; limited divorce. Atty., William L. Thomas.

UNITED STATES COURT OF CUSTOMS AND PATENT APPEALS.

Present: Presiding Judge William J. Graham and Associate Judges Oscar E. Bland, Charles S. Hatfield, Finis J. Garrett and Irvine L. Lenroot.

Martin A. Ryan, Kensington, Md.; Carl W. Robinson and Orville Nathaniel Greene, Washington, D. C. were admitted to practice.

PATENTS.

No. 3026. Ex parte Rodrigo M. Smyth. Improvement in propelling system. Dismissed upon motion of appellant.

No. 3027. Ex parte Charles C. Spreen. Improvement in mechanical refrigeration. Submitted on brief by appellant, and by Mr. Howard S. Miller for the Patent Office.

No. 3063. Ex parte William Dubilier. Improvement in communications by the aid of high-frequency currents. Argued by Mr. Samuel Ostrolenk, for appellant, and by Mr. Howard S. Miller for the Patent Office.

No. 3033. Ex parte John D. Replogle. Improvement in automatic control for refrigerating apparatus. Argued by Mr. W. F. Schmieding for the appellant and by Mr. Howard S. Miller for the Patent Office.

No. 3034. Ex parte John Gustaf Sandwall. Improvement in water-tube steam boiler. Argued by Mr. George Bayard Jones for appellant, and by Mr. Howard S. Miller for the Patent Office.

Democratic Tour To Bermuda Slated

Club Issues Invitations to Join "Victory Cruise" After Election.

Invitations to join a "Victory Cruise" to Bermuda following the elections are being issued this week to members of the National Democratic Club, in a letter from the entertainment committee signed by William H. Hicklin, president of the club. The cruise is scheduled for November 10-14 on the Monarch of Bermuda, and will provide accommodations for at least 700 campaign-weary club members.

"The committee feels it is most fitting that the members of the Democratic Club, after their wholehearted labors in support of the national, State and city candidates of the party, should have an opportunity of a get-together subsequent to the election, and at the same time enjoy the benefits of a sea cruise," says Mr. Hicklin. "It will be an excellent opportunity to celebrate the assured victory of all three elections."

This is the first time a political party has set to sea or planned its celebration so far in advance.

West Virginia Spa Favorite in Winter

White Sulphur Springs Is Convenient to Cities of Seaboard.

The winter season is for many the favorite time for taking the cure at White Sulphur Springs, W. Va., which embraces all valuable types of baths administered according to individual indications under expert direction, modeled after the world-famous baths of Continental Europe and comparable to them in physical equipment and scientific direction.

Visitors find at the Greenbrier Hotel during the winter months a delightful country house with sunny terraces and every modern comfort, set in the midst of well kept grounds suggesting an English park, with fine golf courses and riding trails, and a climate just brisk enough to make outdoor exercise a pleasure from Thanksgiving to Easter.

White Sulphur Springs is just overnight from New York and Philadelphia in special compartment cars and from either city one can fly down in an afternoon, landing at the Greenbrier Airport, one of the finest in the South, a mile distant from the hotel.

East-West Ship Fare Is Reduced

Change in New York to California Service Is Made by Grace Line.

Four Grace liners in service between New York and California will be converted into cabin or one-class ships with a minimum fare between the two points of $135, it was announced recently by officials of the Grace Line.

The new classification and lower rate will go into effect in New York with the sailing on December 1 of the Santa Elisa, and on the West Coast with the sailing of the same ship from San Francisco December 28.

On the new cabin service more time will be allowed for the voyage between New York and California than is ordinarily provided so that days at sea are interspersed with visits to romantic Spanish ports along the way with shore trips available in the various countries visited.

Santa Fe to Give Rose Bowl Stops

Railway Passengers Will Be Given Time to See Famous Fete.

For the benefit of those planning to spend the winter in California, George C. Dillard, District passenger agent for the Santa Fe Railway, recently announced that stop-overs will be allowed at Pasadena, Calif., on all tickets to points in the Golden State, enabling passengers to witness the famous annual Tournament of Roses to be held on New Year's Day.

The Tournament of Roses parade, several miles long, will portray "Fairyland"—a book of fairy tales in flowers.

Each division will represent a chapter of the book, and each float a page. This year's celebration is expected to surpass in beauty and magnitude most of the previous shows.

Rummage Sale Begins Thursday.

The second annual rummage sale by the alumnae of Holy Cross Academy will be held Thursday, Friday and Saturday of this week at 917 I street northwest, it was announced yesterday by Miss Lorette McTugh, chairman.

SCHOOLS AND COLLEGES

Felix Mahony's National Art School
1747 R. I. Ave. NA. 2656

Advertising and Salesmanship
Send Self-Addressed, Stamped Envelope for
PERSO-ANALYSIS CHART
and outline of
Real Practice Training Course
HERBERT HUNGERFORD, Director.
Green Lamp Study Clubs
1010 International Bldg., Wash., D. C.

SPECIAL
REDUCED
RATES
$25.00 for Three Months
Learn easily and inexpensively by the famous Berlitz method. French, German, Spanish Italian. Experienced native teachers.
TRIAL LESSON FREE
BERLITZ SCHOOL OF LANGUAGES
1115 Connecticut Ave.
Telephone Sterling 9769.

SCHOOLS AND COLLEGES

The Washington Post EDUCATIONAL DIRECTORY

Accountancy

STRAYER COLLEGE OF ACCOUNTANCY Day and evening courses leading to B. C. S. and M. C. S. degrees. Walton courses. Every accounting instructor a C. P. A. 721 13th St. N.W. Nat. 1748.

Art

ABBOTT SCHOOL OF FINE & COMMERCIAL ART Landscape. Painting and Commercial Art. Winter classes starting. Register now. Ask for catalogue. 1624 H St. Me. 4695.

Technical

COLUMBIA SCHOOL OF DRAFTING All Branches of Drafting. Topographic, Aircraft, Mechanical, Patent Office, Architectural, Electrical and Structural Steel. Also Building Construction. Blueprint Reading and Estimating. Enroll any time. Recognized for 21 years. Paul J. Leverone, Principal. Send for Catalogue. 1319 F St. N.W. Met. 5626.

Business and Secretarial

MARJORIE WEBSTER SCHOOL for SECRETARIES. 1 and 2 year courses. Fall term opens Sept. 19. Dormitory. Catalog. 16th and Kalmia Rd. GE 1700.

THE TEMPLE SCHOOL, INC. The School for the individual. Business and Secretarial Training. Enroll now. No solicitors. 1420 K St. Na. 3258.

STEAMSHIPS STEAMSHIPS

Au revoir and Bon voyage

65 Minutes from Washington

AU REVOIR from the liner's deck—bon voyage echoed by friends on the pier—a blast of the ship's whistle and you're off to Europe from Baltimore—scarcely an hour after leaving Washington. Your crossing is begun without wearying and expensive preliminaries.

★ You will be astonished at the comforts, the large staterooms with private bath or shower, the splendid meals and the easy crossing—at rates as low as

$90 One Way · Round Trip $171

Slightly more with private bath or shower

★ Ask anyone who has made the trip, or drive over and inspect the ships at their Baltimore pier.

All staterooms amidships, outside, on upper decks

A sailing every Wednesday to Havre and Hamburg

BALTIMORE MAIL LINE

SEE YOUR TRAVEL AGENT OR CONSULT International Mercantile Marine Co. • 743 14th Street, Washington

How to Keep Well

By DR. W. A. EVANS

PROTECTION IN ONE DAIRY DISTRICT.

HARVARD, Ill., and the surrounding country have worked out a way to maintain a contagious disease hospital on a very inexpensive and yet satisfactory basis. This town is in the midst of a very highly developed dairy district in McHenry County. The law provides that when a case of contagious disease capable of being milk borne develops on a dairy farm, the milk can not be sold unless there are health inspectors, and these have certified that the sick person is nowhere in contact with any of the processes for the care of the milk, or that all the product is pasteurized before it is used or offered for sale.

Since, in this vicinity, there are no county health departments, this law in the past made it necessary to feed the milk to the hogs during the continuance of the illness on the farm. To prevent this source of financial loss the township in which Harvard is located, purchased a frame residence and converted it into a hospital. The residence is within the town and has sewers, city water, gas for cooking, and electricity. The cost of the house and lot (66x100) was $2,000, and $3,000 additional was spent in fixing up the house and putting in beds, bedding, furniture, and kitchen and dining room equipment.

There are thirteen beds always set up, and in an emergency as many more could be installed. It is a two-story and basement house with four entrances. There is a kitchen, a dining room, a laundry, a bathroom, and toilet facilities on each floor.

If a case of contagious disease develops on a dairy farm the sick child, with the mother, is taken at once to this hospital and installed there. Food is taken along from the farm. The mother cooks for herself and the sick person, does the laundry work and renders nursing service. The township supplies the hospital space, bedding, cooking and laundry facilities. Heat and light are supplied by the hospital. If a sick person whose home is in some other township uses the hospital, a charge of 50 cents a day is made.

No contagion has ever been spread in Harvard by the cases of contagion cared for in the hospital, nor has there ever, whether by good luck or otherwise, been a cross infection in the institution.

However, two diseases, say smallpox upstairs and diphtheria downstairs, can be cared for without either being exposed to the other, and there is a fair chance of taking care of two diseases on the same floor without cross infections.

Since the hospital supplies the kitchen service and no nursing, the cost of maintenance is very low. The plan makes it possible for a dairy section to produce milk, and without interruption and loss occasioned by contagion.

NEED OF TRAINING.

Miss L. S. writes:

1. There is a disease in which the face is purplish red. What is its name?

2. When I wish to look especially nice I turn purplish red. My face is hot, my hands are cold, and I am extremely nervous. I sleep well and have no headaches. I have tried dieting. Will leaving off bread help me? Am I going to die soon?

REPLY.

1. The disease is known as polycythemia.

2. My guess is that your trouble is not polycythemia, that there is nothing organically wrong with you, that you will not die soon, and that dieting will be of no service. However, let a physician examine you, and particularly your blood. My guess is that you are a blusher, that you have an excitable vasomotor nervous system, and that your need is training in poise, calm, self-confidence, self-control and indifference.

WHITE HAIRS.

A. B. C. writes: Is it injurious to pull gray hairs from the head?

No, but it is not very effective.

Carson College President To Address Juvenile Unit

Miss Elsa Ueland, president of the Carson College, an institution for girls, will be the principal speaker at the annual luncheon meeting of the Juvenile Protective Association at 12:30 p. m. Wednesday at the Y. M. C. A.

Miss Ueland will tell of the cottage system at Carson College in which the circumstances of home life are reproduced as far as possible.

LIVING PICTURE CHARACTER

Post Staff Photo.

MISS FLORENCE HOLBROOK,

posing as a living picture for the reading of the James Whitcomb Riley poem, "An Old Sweetheart of Mine," which will be one of the readings presented during "An Evening With James Whitcomb Riley," illustrated with living-picture groups, on Friday evening by the Parkview Players under the direction of Lena G. Parks at the Park View School under auspices of the Park View Community Center.

Russian Nuptials Are Drab

"Zags," Where Marriages Are Licensed, Are Grimy and Repellent and People Are Demanding Introduction of Festive Setting by Soviet Regime.

Moscow, Nov. 5 (U.P.).—Young people in Russia want a few more frills in their wedding ceremonies, a writer for one of the Moscow newspapers declared today.

The Soviet citizenry is willing to forego the wedding ceremonials of yore, with their veils and candles and bridesmaids, but they do demand that the marriage setting be less depressing than it has become under the new regime, he said.

"The Soviet citizen does not marry very often," he blandly remarked. "And it would be agreeable if the place where the marriage is registered looked more comfortable than a cooperative barber shop.

"Imagine a grimy, ragged room with loose bricks protruding from the walls. Add to this the stale atmosphere of a bad office with broken-down chairs. Add, further, some office girls as cross as autumn flies. There you have our present setting."

One of the officials of "zags"—the registration bureau for deaths, births, marriages and divorces—agreed today that marriage headquarters should be cheered up. He suggested more light, decorations and a more festive air in general.

Another inconvenience causing complaint is the possibility of getting in the wrong line at "zags." The young people insist that it is not a cheerful feeling to find yourself in the death-line, the divorce-line, or even the birth-line, when you merely wish to get married.

A visit to registration headquarters revealed a line of young couples staring at an unappetizing vision of garish posters. These pictures and charts show the freaks born of mismating and the ravages of social diseases.

In the "birth-line" the correspondent found a young father asking for help in choosing a fitting, revolutionary name for his new offspring. The clerk suggested, among others, "Cooperativa, Revolutiona, Harvest, and Grain Collection."

The author of the newspaper article inveighed against some of the stringent regulations in force at the marriage bureau.

"I, myself," he disclosed, "tried to be registered twice. But it didn't come off. My house committee could not satisfy the bureau with some special kind of information. So I remained unmarried.

"Even now I am still going there with my wife and daughter."

Hoover's Speech Scored By Texas Legislators

Austin, Nov. 5 (A.P.).—A resolution attacking President Hoover's speech at Springfield, Ill., yesterday and calling on all "who sought, accepted or hold office as a Democrat" to vote the Democratic ticket from "top to bottom" was adopted today by the Texas House of Representatives, 83 to 11.

The action was not final because of a motion to reconsider and spread on the journal. The resolution referred to Hoover as the "acting President" and quoted him as likening the present economic situation to the Civil War period. Citizens of Texas were "reminded" of the "bayonet enforced Republican rule, one time foisted on the people of the Lone Star State."

Catholic Guild Founder To Speak Twice Today

Maisie Ward Sheed, founder of the Catholic Evidence Guild of London, England, and granddaughter of William George Ward, an associate of Cardinal Newman in the Oxford movement, will be guest speaker at an open-air meeting of the local guild in Franklin Park, Fourteenth and K streets northwest, this afternoon at 4 o'clock.

She will also speak at the local guild headquarters at Eighth and N streets northwest tomorrow evening at 8 o'clock, at which Dr. Edwin V. O'Hara, Bishop of Great Falls, Mont., will preside.

Benefit Card Party Announced.

A card party for the benefit of the disabled men of Powhatan Tribe, Improved Order of Red Men, will be held next Saturday night at 8:30 o'clock at the Masonic Temple, Eighth and F streets northeast.

IN DRAMA ON THURSDAY

Post Staff Photo.

Miss Muriel Shaw, of Singapore, will present a group of local players under the direction of Rolland Truman in "Singapore Sounds" on Thursday at the Wardman Park Theater. Ward Shaw, Lois Branson (center) and Agnes Mead will be in leading roles.

LEGAL NOTICES

TREASURY DEPARTMENT, OFFICE OF THE COMPTROLLER OF THE CURRENCY. Washington, D. C., Sept. 9, 1932. Notice is hereby given to all persons who may have claims against "Bank of Brightwood," Washington, D. C., that the same must be presented to Claude H. Woodward, Receiver, with the legal proof thereof, within three months from this date, or they may be disallowed. J. W. POLE, Comptroller of the Currency. se9tode8inc

TREASURY DEPARTMENT, OFFICE OF THE COMPTROLLER OF THE CURRENCY. Washington, D. C., Aug. 25, 1932. Notice is hereby given to all persons who may have claims against "North Capitol Savings Bank," Washington, D. C., that the same must be presented to Jno. B. Bryan, Receiver, with the legal proof thereof, within three months from this date, or they may be disallowed. J. W. POLE, Comptroller of the Currency. au25-no25

AUTOMOBILES for SALE 7 AUTOMOBILES for SALE 7

BIG REDUCTION IN PRICE
75 CARS
Late Models . All Makes Low Prices

'32 Plymouth Roadster	'29 Plymouth Coach
'31 Chrysler 8 De Luxe Sedan	'30 Buick 5-Pass. Sedan
'31 Chrysler 8 Coupe	'31 Buick Convertible Coupe
'32 Graham Sport Roadster	'32 Chrysler 8 Sedan
'31 Ford Sport Roadster	'31 Ford Tudor
'31 Chrysler 66 Sedan	'29 Chrysler 75 Sport Roadster
'29 Buick Sport Roadster	'29 Ford Roadster
'30 Chrysler 77 Coupe	'28 Ford Coach
'30 Chrysler Six Sedan	'28 Nash Coach
'30 Hupp Six Sedan	'29 Ford Roadster
'32 Plymouth Sedan	'28 Chrysler 72 Sedan
'31 Plymouth Sedan	'30 Chrysler 77 Sedan
'28 Ford Tudor	'29 Chrysler 65 Roadster
'29 Chrysler 65 Sedan	'28 Buick 28 Sedan
'29 Chevrolet Coupe	'27 Buick Coach
'29 Chrysler 75 Sedan	'27 Chrysler 70 Touring
'27 Chrysler 70 Sedan	'28 Chrysler 72 Coupe
'27 Chrysler 70 Roadster	'28 Packard Roadster
'28 Hudson Sedan	'29 Whippet 6 Coupe

MANY OTHERS
Easy Payments—Liberal Terms
H. B. Leary, Jr., & Bros.,
Phone North 6826
1321-23 14th St. N.W. Open Evenings and Sundays

BUICK—1925 touring car; sport model, in good running condition, with excellent motor; if sold at once, $35. Can be seen any time. 1344 Kenyon st. nw. Phone Col. 5190.

BUICK Phaeton; best of condition, new tires and top; sell for storage, $95. NOLAN'S, 1111 Eighteenth St. NW.

CADILLAC 1928 custom-built, 5-pass. sedan, 6 w. w. and trunk rack. Perfect condition throughout; low mileage $695 STANLEY H. HORNER, INC., 1015 and 1111 14th St. Na. 5800.

CHEVROLET Coach, latest 1930; beautiful blue; very best of condition; original owner kept this car like new; only $265, on terms. NOLAN'S, 1111 Eighteenth St. NW.

CHEVROLET 1931 convertible coupe; splendid condition; real bargain by owner for cash. National 3120, Branch 220.

CHEVROLET 1930 Sport Roadster; fine condition, good tires, rumble seat and all extras; only $269, on terms. Mr. Roper. NOLAN'S, 1111 Eighteenth St. NW.

CHEVROLET 1930 coach; perfect in every detail; low mileage; original owner needs cash. Georgia 7940-W.

FORD 1931 Convertible Sedan, brand-new, never used; new-car guarantee; your chance to save. See Mr. Roper. NOLAN'S, 1111 Eighteenth St. NW.

FORD V-8 Sport Coupe, 1932, rumble seat and many extras; only 30 days old; owner changed to V-8 sedan; your chance to save. NOLAN'S, 1111 Eighteenth St. NW.

FORD Sedan, 1931; condition just like new; must sell for unpaid notes, only $295, on terms. NOLAN'S, 1111 Eighteenth St. NW.

FORDS—49 to select from; roadsters, Fordors, town sedans and all other types; the finest lot of high-class cars we have ever had. Also 32 of other makes. Reconditioned and guaranteed. Will take your car as part payment, balance monthly. It is our sincere desire to please all of our patrons. Nowhere can you buy better merchandise for less. Always open. NOLAN'S, INC., 1111 Eighteenth St. NW.

FORD Fordor, 1931 de luxe; used by private owner who carefully put the little mileage on the car; the appearance is like new; $335. NOLAN MOTOR CO., 1111 Eighteenth St. NW.

FORD—De luxe roadster; late model; very little used; extras; must sacrifice; $110. 1419 Irving st. nw.

FORD V-8 De Luxe Phaeton, 1932; beautiful maroon paint, special extras; $495, on terms. NOLAN'S, 1111 Eighteenth St. NW.

GRAHAM 1931 Sedan; refinished and clean throughout; mechanical condition is fine; only $375 GRAHAM MOTOR SALES, 1526 14th St.

A REAL INVESTMENT
Ford Model "A" Roadsters
$79.00
NOLAN'S
1111 18th St. N.W.

OAKLAND V-8 Sport Roadster, 1930, de luxe; double well fenders, condition like new, new tires; sell for unpaid notes, $295, on terms. NOLAN'S, 1111 Eighteenth St. NW.

OLDSMOBILE Sedan, de luxe, almost new; owned by Army officer, only one owner; must sell for only $395, on terms. Mr. Roper. NOLAN'S, 1111 Eighteenth St. NW.

STUDEBAKER President "8" Victoria, 1929 model, just refinished, upholstery clean, tires good and mechanically it is right $395 GRAHAM MOTOR SALES, 1326 14th St. N.W.

BEST USED CARS IN TOWN. DONOHOE CHEVROLET, INC. 1620 M ST. NW. Dist. 8300.

WANTED—AUTOMOBILES 13

WE BUY any make car; highest prices paid. See us before you sell. Auto Mart. Open evenings and Sundays. North 8127. 1333 14TH ST. N.W.

CASH FOR YOUR CAR
Without a doubt I pay highest price. If your car is not paid for, will pay your undue balance, give you the difference in cash. No delay. Drive to 1729 14th st. nw. SEE MR. BARNES

HELP WANTED—FEMALE 17

MAIDS (domestic); 2, white. Com. Emp. Bu., 1406 G st. nw., Room 407.

WANTED white girl to give domestic services evenings in exchange for room and dinner; references required. 3048 P st. nw 3 to 5 p. m. Monday.

PERMANENT and profitable positions for women with attractive personality explaining our plan to Federal and District employes and veterans. Leads furnished. Exclusive territory. Government employes and ex-service men and women can earn money enrolling fellow-workers. National Cooperative Association, 429 Homer Bldg.

Men and Women who have paid a Registration Fee since July 1 to any employment agency and have not received a position or a refund, please write IMMEDIATELY, giving full details, with your name, address and phone number, Box 107, Washington Post.

HELP WANTED—MALE 18

FRENCH chef, to run small semiprivate club restaurant on commission. Box 165, The Washington Post.

MAN with auto to deliver shipment of nursery stock and make collections. Moore & Co., Newark, N. Y.

MEN—Several, solicit laundry; good commission. Independent Laundry, 3700 Eastern ave., Mt. Rainier, Md.

MEN WANTED (2) Three months' special work; neat appearance essential. 602, 4319 F st. nw.

POTOMAC ELECTRIC APPLIANCE CO. Will train 2 married men in appliance sales department; also 2 young single men; advances on commission. Sales assistance and future to those who qualify. See Mr. Sauriol, Room 237, Pepco Bldg., 10th and E sts. nw.

CHAUFFEURS WANTED to drive for the BELL CAB CO. Liberal Proposition 1317 L St. N.W.

SALESMEN—AGENTS 20

AGENTS—Three quick selling dollar-a-month "Hard Times" Policies. Everyone prospect. Non-medical; 80% commission. H. O. Kohorst, 1015 Myers Bldg., Springfield, Ill.

AGENTS—Sell ladies' dresses, men's shirts. Latest styles, 33 cents to $3.95. Big profits. Free samples. Madison, 566 Broadway, New York.

LARGEST CONCERN of its kind in the U. S. requires salesmen for permanent position; line not affected by depression; earnings up to $200 weekly. Write Salesmanager, Box 146, Cedar Rapids, Iowa.

SALESMEN—Four $15 sales to stores net you $40 daily. Sayers Systems, Est. 1895, 2801-17 Sheffield ave., Chicago, Ill.

SITUATIONS—FEMALE 21

COLORED woman to do general housework; full or part time; experienced; ref. North 3291-W.

COMPANION or housekeeper; refined middle-aged woman; good reference. 103 Garfield ave., Hyattsville, Md. Greenwood 2345-J.

COOK AND WAITRESS—Wanted by 2 colored girls; experienced and reliable; neat appearance; best references. Pot. 4650-W.

"DOMESTIC AGENCY"—Dec. 2419. 1937 14th st. Est. 1924; furnishes best colored help, any capacity, carefully selected; quick service.

GIRL, colored, neat, wants part-time or cleaning bachelor's apartment. Good references. North 1570.

GIRL—Colored, wishes general house work or waitress; sub. or city. Write or call 1725 10th st. nw. Ref.

LAUNDRESS—Colored; or housework by the day or part time; neat, reliable; city refs. Adams 7231.

NURSE—22 YEARS' EXPERIENCE; WISHES POSITION ENTIRE CARE OF INFANT. CLEVE. 7642.

PRACTICAL NURSE—Experienced, competent, reasonable rate. For app. call Clarendon 233-W-1 or write Mrs. Silver, Box 33, Rosslyn, Va.

STENOGRAPHER or typist; exp., accurate; also work done at home; temporary or permanent; small salary. Miss Hightower, Atl. 0012.

STENOGRAPHIC work and typing done at home on reasonable terms; refs. Address 1771 Church st. nw.; North 4762.

TYPING for authors, 40c per 1,000 words; home or office; neat, accurate work. Cooke, 1601 New Hamp. ave.; NO. 6244.

WANTED—By intelligent, agreeable matron position companion or housekeeper for family or invalid; best refs. Address M. E., 119 Sanders st., Darlington, S. C.

SITUATIONS—MALE 22

CHAUFFEUR—Colored, desires position general utility; first-class references. North 3835-W.

CHAUFFEUR—Colored; cook; butler, will accept quarters; experienced; best references. Mitchell, North 4484 or 1714 Johnson st. nw.

FILIPINO chauffeur, valet, butler or cook; 10 years exp.; best city ref. Box 147, Washington Post.

FURNITURE cleaned, repaired, polished or refinished, very little cost, at your home. 1002 South Carolina ave.; Linc. 5062.

RECEIVING-SHIPPING CLERK—Experienced and expert packer; can pack anything; 35 years' experience; will accept any kind of work. E. B. Hopkins, 901 F st. ne.

SHEET metal worker wants work; employed seven years by one firm; present unemployment due to firm's failure; considerable experience as shipping clerk, truck driver and clerk; served in France with 120th Infantry, 30th Division, during war; will go anywhere. Box 167, The Washington Post.

YOUNG EXECUTIVE, member N. Y. State Bar, married; twelve years varied experience legal, title company, real estate and mortgage field; at present officer, director and manager branch office large institution; capable organizer—efficiency expert—appraisals. Can inaugurate real estate, mortgage or title department in banks and similar organizations, or be valuable "key man" to busy executive. Desires change outside New York. Salary secondary to congenial surroundings with prospects for future. Reply Box 161, Washington Post.

SITUATIONS—Male—Female 23

COUPLE want work; will some bachelor, widower or aged couple who desire a good, A No. 1 housekeeper or the kindness and companionship of a good, reliable couple kindly write for full particulars; best of bank references. Mrs. A. L. Simms, 40 Lounez ave., Elm Grove, W. Va.

BUSINESS OPPORTUNITIES 24

ADVENTUROUS ASSOCIATE FOR GOLD mining wanted. Rich prospects; game, mild winter; finances required. References exchanged. Box 578, Safford, Ariz.

CAPITAL—Will endeavor placing proposition of merit on underwriting basis. Box 149, Washington Post.

CHARTERS—Delaware; best, cheapest; granted day received; free forms. Colonial Charter Co., Wilmington, Del.

FRENCH chef, to run small, semiprivate club restaurant on commission. Box 164, The Washington Post.

IF YOU have some spare room, a basement or garage where you can do light manufacturing, we can offer you a profitable proposition making toys for a firm of many years standing. No experience required, as we furnish full instructions for casting with moulds. A rare opportunity for these times, so if you mean strictly business, write at once for full details, as toy season is now starting. Cast Metal Co., 1696 Boston road, New York City.

WANTED—Active partner to invest $2,000 for educational, commercial and civic talking motion picture business, now established; an opportunity for either business man, assistant director or electrical engineer. Box 168, Washington Post.

REAL ESTATE LOANS 27

FIRST AND SECOND TRUST LOANS. C. F. WARING, 1416 F st nw. National 9172.

INSTRUCTION COURSES 29

Private Lessons—Mathematics, Sciences, Languages; Cornell graduate; $1. Albert Jonas, 1406 Hopkins st. nw., nr. 20th & P.

DOGS—CATS—PETS 31

PUPPIES—Fox terrier; registered; male. Klyn Gardens, Duke st. extended, Alexandria, Va.

MISCELLANEOUS for SALE 35

BAND—Solid platinum wedding ring set with 35 large diamonds; a bargain, $45. Kahn Optical Co., 617 7th st. nw.

BICYCLES—Rollfast and other high-grade wheels; repairing. Hazleton Bicycle & Sporting Goods Co., 424 9th st. nw.

DIAMOND—Platinum diamond dinner ring; large marquise center diamond, diamond mounting; party must sell at once. $55. Kahn Optical Co., 617 7th st. nw.

DIAMOND—Baguette wrist watch; solid platinum set with 34 large diamonds; regular price, $175; unusual bargain, $75. Kahn Optical Co., 617 7th st. nw.

DIAMOND—Flexible bracelet; 20 large diamonds and 20 sapphires; party must sell. $75. Kahn Optical Co., 617 7th st. nw.

DIAMOND—3¼ kt. gem; fine color; platinum mounting; tremendous bargain; cost, $1,500; sell, $450. Box 163, Washington Post.

DIAMOND—Blue-white solitaire; 1 kt.; finest quality; cost, $650; must sell, $195. Box 166, Washington Post.

DIAMOND—Gorgeous 1½ karats and 6 points; beautiful cut and fiery gem; original price, $350; party must sacrifice. $225. Kahn Optical Co., 617 7th st. nw.

DIAMOND—Gorgeous ¾-karat lady's solitaire diamond; finest blue-white and fiery gem; big bargain, $100. Kahn Optical Co., 617 7th st. nw.

DIAMOND—Lady's beautiful ½-karat solitaire diamond ring; a real bargain, $75. Kahn Optical Co., 617 7th st. nw.

DIAMOND—Beautiful ¾-karat gent's diamond and sapphire ring; unusual bargain, $50. Kahn Optical Co., 617 7th st. nw.

DIAMOND—1 karat and 15 points, solitaire diamond ring; very fine cut and fiery gem; solid platinum diamond mounting; cost, $275; must be sold at once, $150. Kahn Optical Co., 617 7th st. nw.

ELECTRIC REFRIGERATOR — Majestic floor sample, style 140; list price $178.50. We will sell for only $98, a saving of $80.50. Kitt's, 1330 G st. nw.

ELECTRIC REFRIGERATOR—Small size; standard make; almost new; owner is moving and wishes to dispose of it at once. Box 162, Washington Post.

GAS RANGES—Table tops, full enamel, $29 and $39; cookers, $12 up; cabinet ranges, $28, $39 and up. Several De Luxe models. Floor samples at cost. Capitol Gas Range Co., 917 15th st. nw., Edmonds Bldg.; NAtional 8905.

PIANO—Small mahogany grand; very late model; only 6 months old; owner is moving and is unable to keep it. For particulars address Box 105, Washington Post.

WATCH—17-jewel Hamilton (thin model) pocket watch, open face; original price, $50; will sell $25. Kahn Optical Co., 617 7th st. nw.

FIRE WOOD. FIRE WOOD. FIRE WOOD. Phone Vienna 77 or National 1340. Low prices. Delivered.

OUR USED PIANO DEPT. Offers exceptional bargains. Choice of Steinway, Chickering, Knabe and Mason & Hamlin, $80 up. All traded in on new Kimball. W. W. Kimball Co., Manufacturers. Local retail branch, 721 11th st. nw.

LEFT WITH US TO SELL ONE DIAMOND BRACELET 45 emerald cut diamonds weighing about 15 carats. Set in platinum. Original price $3,500. Will sacrifice for $1,175. Can be seen at SHAH & SHAH, Jewelers 921 F ST. N.W. NA. 5543

WANTED—MISCELLANEOUS 36

BOOKS BOUGHT—Bring them or phone ME. 5415. Pearlman's, 933 G st. nw.

GRAND PIANO—Preferably a Steinway; must be bargain, as I will pay cash. Box 106, Washington Post.

WARDROBE—Double; must be large and roomy. Adams 0696.

GOLD, SILVER, WATCHES Diamonds and Old Jewelry needed for our mfg. dept. Full cash value paid. SELINGER'S, 818 F ST. NW.

COUNTRY BOARD 39

COMFORTABLE home; steam heat; baths; elec.; fall and winter guests. Mrs. Ray I. Hyndman, Frederick, Md., Box 275.

ROOMS—FURNISHED 42

ARIZONA HOTEL—310 C st. nw., block off Pa. ave.; neatly furnished rooms; lobby; 3 baths on each floor; shower bath; continuous hot water; $4 week up; transients, 75c to $1.

BELMONT RD. NW., 1805—Attractive 2d-floor room; next bath; conveniences; refined; $15. Col. 8238.

CALVERT ST., 1902—Off 18th st. and Columbia rd., 2 communicating rms.; priv. bath; single or en suite; reas. Col. 1214-J.

CHARMING, cozy, top-fl. studio, 1 r. k. b., glass pchs., bright, clean, quiet; radio; cont. h. w.; others; refs.; adults. 1633 Q.

COLUMBIA ROAD, 1479—Unusually large 1. h. k. room; fireplace; porch; semiprivate bath; also smaller room.

COLUMBIA RD., 1736—Apt. 102. Southwest room; 5 windows; semiprivate bath; for business woman; privileges. Col. 8099.

COLUMBIA RD., 1834—$3 wk.; single rms.; clean, warm, outside; 4 baths; inst. hot w., st. ht.; 2 car lines; gentl. Ad. 10213.

DOWNTOWN—Reas.; lovely fl., 2 r. k. b., all expos.; also spacious, well fur. r. k.; warm, quiet, clean; phone. For refined adults.; refs. 1717 De Sales.

DOWNTOWN—$3, small room; also large room, next priv. bath. 1125 14th st. nw.

DOWNTOWN (1410 M st. nw., apt. 503)—Attractive, well furnished room; all conveniences; elevator service; reasonable.

DUPONT CIRCLE—1726 P nw. Bright rooms; double and single; large closets; $4 up.

EXCEPT. attrac. 2d-fl. fr. rm., beaut. fur., firepl., radio; or 2 r. k. b. (9 windows); 1st fl.; clean, quiet; contin. h. w., abund. heat; serv. avail.; adults. refs. 1626 17th.

G ST. NW., 2111—Warm, bright room; opening on inclosed porch, overlooking attractive rose garden. West 0538.

GIRLS only; 2 warm, comfortable rooms; sharing bath; free phone, electric iron; a. m. i.; private home. District 1003.

H ST. NW., 907—Large parlor; newly furnished; suitable for 2; $6; also sleeping rooms, $3.50.

KENYON ST. NW., 1304—Pleasant, second floor front; cont. h. w.; convenient to cars; $18 monthly.

LARGE, attractive housekeeping rooms, $6 and $7 weekly. Two attractive rooms, sink, range, $9. Good heat, continuous hot water. 631 Eye st. nw.

M ST. NW., 1329—Convenient location; large outside room next bath; $15 mo.

MONROE NW., 1421—Large, nicely furnished, next to bath; continuous hot water and unlimited phone; $16 month.

ROOMS—FURNISHED 42

MT. PLEASANT—Large bright front room; semiprivate bath; all conveniences; very reasonable. 3114 18th. Ad. 3147.

MOUNT PLEASANT, 3201 18TH ST.—Private home comforts; cor. single front room, next bath, grill privileges. $18.

N ST. NW., 1816—Beautifully furnished and well-kept room; twin beds; private bath; southern exposure.

N ST. NW., 1622—S. E. cor 17th and N. Rooms with or without private bath available.

N ST. NW., 1012—Large outside double room, 1st floor; large closet, marble mantel, new furniture; a. m. i. DI. 7691.

NEAR Wardman Park Hotel; beautiful rm. for gentleman; all conveniences; adj. bath. Col. 6746 or Natl. 4619.

NEWTON ST. NW., 1625—Large, warm, sunny front room; a. m. c.; owner's well-kept home; very convenient location; gentleman.

O ST. NW., 1517—Nicely furn. l. h. k. apt.; 2 rooms, bath; very reas.; also 2 rooms, $25 month.

PETWORTH—5509 4th st. nw. Front room with private bath. GE. 3351-J.

TWO furnished rooms, sink and range in kitchen, hot water, $5.00 weekly; one large front room for housekeeping, $6.00 weekly; continuous hot water. 1103 9th st. nw.

VALOIS APT.—1330 Mass. ave. nw., No. 2; nicely furnished 2-room apt.; also furnished room.

VARNUM ST. NW., 1532—Master bedroom; twin beds; private bath; for 1 or 2 persons; reasonable. Adams 0437.

WESLEY HEIGHTS—Refined private family; attractive room, $2, including Sunday meals; good transportation. Cleveland 6702.

22 RANDOLPH PL. NW.—Desirable, neatly furnished room; private home; all modern improvements; convenient to cars and bus; reasonable; adults. Phone North 3328-W.

610 8TH ST. NE.—Bedroom and kitchen; completely furnished for l. h. k.; semiprivate bath; $3.50 week. AT. 1919.

8TH ST. NW., 824—Front basement housekeeping room, $6 weekly; hot-water heat; continuous hot water; attractive corner house.

11TH ST. NW., 1111—Downtown. Desirable rooms; $3 week.

1115 K ST. NW.—3 rooms, fully furnished and newly decorated; gas, electricity, steam heat; $36.

437 N. J. AVE. SE.—Nicely furnished apt., 1½ blocks of Capitol, $7.50 a week. Sleeping rooms, $5.00 a week.

1242 12TH ST. NW.—One small comfortable front room, $3 week; men only.

12TH ST. NW., 1017—Nicely furnished rooms; modern home; excellent location; vacancies for five. Reasonable.

1301 N ST. NW.—Large, bright, front rm., semiprivate bath; walking distance downtown.

15TH ST. NW., 1404—Single front rooms, $3 week up; double rooms, $4.50 week up; board, rooms, $30 month each, two in room.

1521 RHODE ISLAND NW. (lovely location)—Front double room, single room, comfortable home; reasonable; transients.

16TH ST. NW., 3601—Attractive front room in private, detached corner home; meals optional; reasonable.

16TH ST. NW., 2000—Apt. 54. Comfortable, front; new furniture; beautiful outlook and location; cafe in bldg.; reduced.

16TH ST. NW., 1846—Desirable room; next bath; continuous hot water; $15; also a room at $20; gentlemen.

1607 EYE ST NW.—Researchmen's Club—Single, $4; double, $3 each weekly; shower bath; ideal location. Garage space.

1709 M ST. NW.—Nicely furnished room; automatic heat, hot water, phone; board optional. District 9232.

3728 YUMA ST. NW., near Bureau Standards—Large, well furnished room, in private home; reasonable; garage. Em. 3296.

SAVE CAR FARE. 903 13th st. nw.—Clean beds, warm rooms; single, $3.50; double, $5.00; small room, $10.00 month.

MERRILL MANSIONS. 1361 Fairmont nw. Rms. of better sort; large, sunny; newly dec.; $7 to $9 wk.; also apts.; priv. baths; $10 to $15 weekly.

Charming, Artistic Home. 2-room suite, next bath; meals optional. 1869 Mintwood pl., Apt. 42; Col. 5255.

LEE HOUSE ANNOUNCEMENT
Large Room, Complete Private Bath
$10 and up Weekly
$35 and up Monthly
Full Hotel Service
Every Modern Appointment
Central, Quiet Location
THE LEE HOUSE
15th & L Sts. N.W.

ROOMS and BOARD 45

BILTMORE ST. NW., 1824—Lovely, single room for refined lady in beautiful, quiet home; excellent meals; refs.

BOARD & ROOM, $7 per week; good home cooked meals. Also furnished rooms for l. h. k. 485 F st. sw.

CLEVELAND PARK, 3508 Lowell St.—Beautiful location; rooms; southern exposure; inclosed porches; all conveniences; excellent cuisine; refined house; prices reasonable. Clev. 0787.

CONN. AVE., 1834—Excellently furn. warm rm.; single rm., $40; double, $35 each; well-balanced meals.

EAST CAPITOL ST., 304—Southern home, with meals; hot water, tel.; conveniently located for Govt. employes; reas. rates.

IN VICINITY of Catholic University, single or double; use of phone; rates, $20 to $30. North 1235-R, or 3314 8th st. ne.

OTIS PL. NW., 1004—Attractive single room, home cooking, home privileges. h.-w.h.; $8. Col. 7224.

Q ST. NW., 2239—Suitable for two men; a large, comfortable room; excellent meals. North 6469.

WYOMING AVE. NW., 1851—Beautiful club has vacancies for young men and women at rates that will suit your reduced income, with no reduction in service; excellent meals, warm rooms, continuous hot water, dances throughout winter, bridge parties, &c.; rates start at $25 per month; single and double rooms. Col. 6307.

19TH ST. NW., 2300—Beautiful front rm. and board; twin beds; child welcome; day care given; $35 and $37.50.

CLUB FAUNTLEROY, FOR GIRLS. 1772 Mass. ave. A good place to live; best of food; reduced rates. NO. 7967.

TERRACE HALL. 1445 Massachusetts Ave. N.W. Attractive room, running water; spacious dining room; excellent meals; reas. rates.

Furnished or Unfurnished 44

10TH NW., 3545—2 large rms., b.; sink, gas range; clean, warm; good location; adults; about $4 wk. Bet. 3 and 8 p. m.

TABLE BOARD 47

1326 FAIRMONT ST. NW. Excellent home-cooked meals; in private home. Adams 2645.

HOUSES—Rent—Furnished 57

WHEN you are buying or renting a home (or apartment), look for the General Electric All-Steel Refrigerator.

10 r., 2 b., 2 g.—1810 Belmont rd. nw.	$100
10 r., 1 b., 1 g.—1907 S st. nw.	110
10 r., 2 b., 2 g.—1926 Biltmore st. nw.	110
7 r., 3 b., 1 g.—2937 Cathedral ave. nw	110
7 r., 2 b., 1 g.—2920 McKinley st. nw.	118
9 r., 2 b., 1 g.—1320 Emerson st. nw.	150
8 r., 3 b., 1 g.—3009 34th st. nw.	160
12 r., 3 b., 2 g.—1328 Mass. ave. nw.	165
10 r., 3 b., 1 g.—2818 Cathedral ave.	175
10 r., 3 b.—2289 Cathedral ave. nw.	250
12 r., 5 b., 2 g.—1 East Kirke st. nw.	300

Inspection of the Above Properties By Permit Only. Consult our Rent Department for other Desirable Properties

THOS. J. FISHER & Co. INCORPORATED 738 15th St. District 6830

HOUSES—Rent—Unfurnished 58

ATTRACTIVE 6-room-and-bath home, with brick garage; 4 porches; large rooms; generous closets; fireplace; elec. refrigeration; ultra-modern kitchen; attractive in arrangement; situated in a new close-in section of artistic homes; wide paved avenue and alley. North 7471.

CHEVY CHASE, D. C.—2-story brick bungalow, 6 lg. rms., beautiful bath, veranda, garage, oil heat, Frigidaire, $90. Clev. 4733.

NEAR Wisconsin ave., D. C.: 7 rms., ba., 2-story bungalow; lg. veranda, $60; also nearby Va. and Md., 4 rms., ba., bungalow $30; 5 rms., ba., gar., $45. Clev. 4733.

RENT IN CHEVY CHASE, D. C.—Home suitable for large family or two congenial families; 8 rms., ba., ea. fl. (including kitchen), $55; all fl. Clev. 4733.

WHEN you are buying or renting a home (or apartment), look for the General Electric All-Steel Refrigerator.

HOUSES—Rent—Unfurnished 58

212 A ST. NE.—Near Capitol, 10 rooms, bath; hot-water heat, electricity; newly renovated. Apply 110 3d st. se.

16TH ST. HEIGHTS—Attractive 6-room detached house; large garage; high elevation; covered fireplace, 1st-floor lavatory; large lot; beautiful trees. 1418 Floral st. nw.

3419 Oakwood Terrace N.W. Six rooms and bath; 2-story house with sleeping porch; detached garage; high elevation; one block from Mount Pleasant st. and 16th rd.; rent, $65 per month; open Saturday and Sunday all day. NORTH WASHINGTON REALTY CO., Silver Spring, Md. Shep. 2400.

6 r.—1 b.—3601 11th st. nw.	$50.00
12 r.—1 b.—3224 N st. nw., offer.	
7 r.—2 b.—4618 15th st. nw.	75.75
6 r.—1 b.—1514 Upshur st. nw.	[illegible]
7 r.—1 b.—1760 Kenyon st. nw.	[illegible]
8 r.—2 b.—2821 27th st. nw.	[illegible]
10 r.—1 b.—1907 S st. nw.	[illegible]
10 r.—2 b.—3612 Ingomar st. nw.	[illegible]
10 r.—2 b.—1720 21st st. nw.	100.00
10 r.—3 b.—1432 Fairmont st. nw.	100.00
7 r.—2 b.—2920 McKinley st. nw.	[illegible]
10 r.—2 b.—2235 Q st. nw.	115.00
8 r.—2 b.—1320 29th st. nw.	125.00
10 r.—3 b.—3726 Military rd.	150.00
10 r.—2 b.—1627 Mass. ave. nw.	150.00
9r.—3 b.—4507 Argyle ter. nw.	150.00
8 r.—3 b.—1901 23d st. nw.	200.00

Consult our Rent Department for Other Desirable Properties

THOS. J. FISHER & Co. INCORPORATED 738 15th St. N.W. District 6830

SUBURBAN—For Rent 61

APARTMENTS, 24 Virginia Ave., Clarendon—2 rms., kitch., dinet. tile bath and shower, $40 to $50 month. Open Sunday. Tel. Cleve. 0686.

SIX ROOMS and bath, elec. and gas; rent $40; sale, $5,000; one block from Lee highway, at bus. 309 West Columbia st. Cherrydale, Va.

TAKOMA PARK—Furnished cottage; 4 rooms, bath; excellent neighborhood; economically heated; ample grounds; ideal for children; $40 month. Owner, Shep. 2608-J.

JEFFERSON PARK, ALEX., VA.—Redecorated 6-room bungalow (one fl.); fireplace, elec. range; bus, stores, school, $50. Furn., $75. Col. 0643.

BUSINESS PROPERTY—Sale 67

WHEN you are buying or renting a home (or apartment), look for the General Electric All-Steel Refrigerator.

1010 20TH ST. N.W. Frame dwelling, 22½-ft. front, tile building in rear; adjoining lot $3,900; price, $5,000; assessed at $7,800. Open 3 to 6 Sunday.

HOUSES for SALE 68

CHEVY CHASE, D. C.—Reduced $13,500 to $10,990, 1 sq. Conn. ave.; center hall; all-brick home; screened porches; fireplace; 2-car garage; no reas. offer refused. Clev. 4733.

COLORED—1013 20th nw., 3 stories; 9 rooms, 2 baths, a.-g.-i. heat, elec., enclosed porch; garage; very practical; zone; very unusual value, $7,350; terms. Open 2 to 6 Sunday.

WHEN you are buying or renting a home (or apartment), look for the General Electric All-Steel Refrigerator.

YOU WILL WANT TO BUY THIS HOME because of its location in CLEVELAND PARK, close to the cars and downtown; its WOODED LOT, 56x125 feet; its seven large rooms, open fireplace, ELEC. REFRIG., 2-car garage; NEW HOUSE CONDITION, inside and out—and its price of ONLY $11,250. Arrange to inspect it today. SHANNON & LUCHS CO., 1505 H st. nw. Nat. 2345.

$12,500. North Cleveland Park. Save $4,000. Original cost, $16,500. Better than new! Lovely brick and slate home of six rooms, two baths, strictly modern; oil burner; Frigidaire, concrete side porch; spacious lot; beautiful landscaped; flowers, shrubs; a real home at a low price. Inspection invited. Chevy Chase Realty Co., 4339 Wisc. ave. nw. Emerson 3117.

$8,950—HILLCREST. 2311 33RD ST. SE. Situated just off of Alabama ave. A detached center-hall, all-brick home of superior construction. Six well planned rooms, open fireplace, electric refrigeration, complete kitchen equipment, spacious attic, garage. Lot 57x147 feet, price $8,950. Open Sunday for Inspection. JOHN F. DONOHOE & SONS 314 PENNA. AVE. SE. REALTORS.

LOTS for SALE 72

MARIETTA PARK—New section. Longfellow st. nw.; detached; alley side and rear; many advantages; seller pays for title; $960. North 7628.

SUBURBAN—Sale or Rent 73A

DETACHED—Practically new home, 5 rooms, bath, garage; lot 50x200; trees; nearby Md., $5,000; pay like rent; will rent, $35. Phone Adams 8558, after 6 or write. OWNER, 3656 Warder st. nw., D. C.

FARMS—Land for Sale 74

Neat Village Farm—$450 Down; 5½ acres; close concrete highway; excellent 4-room house, 30-ft. barn; good soil; fruit; [illegible]. See Free Fall Catalog. STROUT AGENCY, 1422-M Land Title Bldg., Phila., Pa.

WANTED—REAL ESTATE 77

ALL CASH for small houses white or colored; prefer houses needing repairs; no commission. E. A. Garvey, 1010 Vermont ave. Dist. 5770.

APARTMENTS—Furnished 50

ATTRACTIVELY furn. 5-rm., 2-bath, apt.; large porch; reception hall; $135; also 2-rm. apt. [illegible]

DOWNTOWN—Unusual; living rm., 18x24; 3 exposures; wood fireplace; dressing rm., dinette, kitchen, Frigidaire. Maison d'Art, 1741 R. I. ave. nw.

THE MADRID—2300 18th st. nw. Bright, spacious apts., 1 r., k., b.; [illegible]

TILDEN GARDENS—3900 Conn. ave., Apt. 303-G. Four rooms, kitchen, bath. Call [illegible]

WHEN you are buying or renting a home (or apartment), look for the General Electric All-Steel Refrigerator.

WILL sublet for furn. apt., including Oriental rugs, silver, &c. Hampton Courts, 2013 N. H. Ave. NW., Apt. 108. Dec. 2407.

WE PLACE YOU FREE. Fur. and unfurn. apts. and houses. NATIONAL RENTAL SERVICE, 1427 Eye St. NW. District 6788.

APARTMENTS—Unfurnished 51

DESIRABLE downtown apartments, three and four rooms and bath. Low rent. Inquire Henry Salus, 920 New York ave. nw.

Furnished or Unfurnished 52

HOME COMFORTS With Hotel Convenience
Situated in an Exclusive Neighborhood, Yet Convenient to Downtown
Completely furnished two bedrooms with twin beds, living room, dining room, kitchen and bath. China, silver, cooking utensils, electric refrigeration, electricity and gas at no extra cost. Reduced rentals.
Full Hotel Service
One room, kitchen and bath to 4 room, kitchen and bath. Both furnished or unfurnished.
Transient's room, $3.00 up.
D. E. STEPHAN, Manager.
The Fairfax
A Residential Hotel of Distinction
2100 MASSACHUSETTS AVE
POtomac 4450.

LOST 1

CANARY—All yellow, two dark spots on back of head, brown band on leg; vicinity 18th and Church sts. nw. Dec. 0421. Liberal reward.

DOG—Female wire-haired fox terrier, tag No. 313177; lost vicinity of War College Nov. 3. Finder please communicate with Maj. C. M. Busbee, Army War College.

SPECTACLES—Shell, glass of right eye broken; reward. Mrs. Hayes, Apt. 64, 1223 Vermont ave., Met. 2586.

STRING OF PEARLS—Lost Friday, between Clifton st. and Park rd., on 14th st. Return to Vivian Murphy, 2515 13th st. nw. Col. 8873. Reward.

FOUND 2

IN DIAMOND CABS: Shorthand Textbook by Driver 440. Call Lost and Found Dept., North 2868.

PERSONALS 3

PHILIP'S FUR WORKS, 1800 WIS. AVE. Turns out nice capes and jackets from your old fur coats; prompt and dependable service and moderate prices.

HEMORRHOIDS (piles) eradicated by own method; results guaranteed for life or money back; write for booklet. Dr. Sommerwerck, 1365 Columbia road.

WHEN DEATH STRIKES A FAMILY There is no need for them to feel that they must accept inferior funeral services due to inability to pay a high price. THE GREATER W. W. CHAMBERS offers a complete funeral, cars and all, for as little as $75; the world's finest waterproof airtight, guaranteed steel burial vault may be had from Chambers for $85. In case of death, call the Greater W. W. Chambers Co., 14th st., corner Chapin st. nw.; Columbia 9432.

CLAIRVOYANTS 4

LICENSED BY DISTRICT OF COLUMBIA

D'ASHMAN 704 13th NW., Near G NA. 9361. Advice on all affairs of life.

MADAM ZARA HOURS, 10-10 520 D NE. Cards, Palm; $2 Readings, $1.

MADAM PHILLIPS Palmist and Adviser. I challenge the world in reading the history of one's life. I give true advice on business, love, health and family affairs; tell names of enemies and friends. Each reading strictly confidential. Located at 707 7th st. nw., over Morris Hardware Store. This clipping and $1.00 entitles you to a full life reading.

THE WONDER MAN Knows all. Tell all—Sees all—Tells what is on your mind. Never has seen you. Tells what you wish to know without asking a question. You have been to others, now see the best. Prof. Avon, 943 Pa. ave. nw., next to Franklin Bank. Hrs. 9-9. Daily-Sunday. Don't mistake address.

MADAM NAOMA PALMIST MEDIUM Tells anything you want to know; who and when you'll marry; makes up lovers' quarrels and family troubles, how to gain and hold a good position, overcome troubles, bad luck. Hours, 9 to 9. $2 readings, $1. 623 7TH ST. NW. (BET. F & G STS.)

(Copyright.) Mme. Harrison Astor I give never-failing advice upon all matters of life, such as love, courtship, marriage, divorce, business, speculation and transactions of all kinds. I never fail to reunite the separated, cause speedy and happy marriages, overcome enemies, rivals, lovers' quarrels, evil habits, stumbling blocks and bad luck of all kinds. Absolute satisfaction guaranteed or you pay me not a penny. FULL LIFE READING $1.00 1113 Pennsylvania Ave. N.W. Next Door Raleigh Hotel. Hours, 1 to 8 p. m.—Excepting Sundays.

30 Years' Continuous License CARLETTA PSYCHOLOGIST, ASTROLOGIST. Tells Object of Call and Your Name. How to overcome enemies, retain the love, the affection, the esteem of the one you love. Who and when you will marry. Consultation on love, courtship, marriage, divorce, business, investments of all kinds. How to obtain future success and happiness. When consulting a Clairvoyant you want the best in the profession. DIFFERENT METHODS. NO CASE IS HOPELESS. 922 14TH ST. OVER CLAFLIN'S OPTICAL CO. Hours, 10 to 7. Consultations. Me. 4993.

SPIRITUALISTS 5

MRS. RIZPAH ELDON, Spiritual message meeting Monday, 8 p. m. 1336 Mass. ave. nw., cor. 14th.

DR. JANE B. COATES—Readings by appointment. Col. 6227. 3 days free treatment with each. 1473 Meridian pl. nw.

Rent your spare room with a Post Classified Ad. Just phone National 4205.

DIRECTORY of the CAPITAL'S MOST DESIRABLE APARTMENTS

Think of It!

One room and bath, including electric light and no service charge on phone in this magnificent structure located at Dupont Circle, as low as.................. $35

Two rooms and bath with Service Pantry, including electricity and no service charge on phone, as low as.................. $58

After making deductions for electricity, phone, carfare or motor transportation you can readily see what an exceptional value is offered.

NOTE THESE FEATURES

Full tiled baths with tub and shower and running ice water; sun-penetrated rooms throughout; wood-burning fireplaces; concealed radiation; thoroughly ventilated corridors; hotel accommodations.

ADDED SERVICES

Maid service—hourly or monthly. Room service — from restaurant. Transient rooms available for your guests.

Rentals have been fixed to meet depression prices in Washington's newest and most modern Hotel Apartment, in a location selected by a United States President.

WEAVER BROS INC. MANAGEMENT

Opposite Meridian Hill Park

2400 16th Street

Washington's finest in-town apartment. Featuring hotel service, excellent cafe; garage; Electricity and refrigeration on house current. Offers to those of discriminating tastes apartments of 1 room and bath to 8 rooms and 3 baths, furnished or unfurnished, at rentals consistent with today's adjusted incomes. Phone Col. 7200. P. J. Kohlhammer, Mgr.

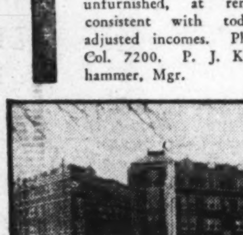

Sedgwick Gardens

Conn. Ave. at Sedgwick St.

Connecticut Avenue's newest apartment demonstrates luxurious living at moderate cost. Large, beautifully landscaped garden. Garage. Refrigeration on house current. Secretarial service. Resident manager. 1 room and bath, $57.50; 2 rooms, kitchen, bath and inclosed porch, $75.

Alto Towers

Wisconsin Ave., at Woodley Road

Bright, cheerful, modern new apartments. Kelvinator, radio outlets, parquetry floors, resident manager. A few choice apartments left. 2 rooms, kitchen and bath, $65.

The Chancellor

214 Mass. Ave. N.E.

Exceptionally convenient to Capitol and neighboring buildings. Well-arranged apartments of 1 room and bath, $30; 1 room, kit. and bath, $42.50; 2 rooms, kit. and bath, $45 up; 3 rooms, kit., rec. hall, bath, $62.50; 24-hour elevator, switchboard service, Electric refrigeration on house. Resident manager.

The Harford

1315 Clifton St.

One block from Central High School. Elec. refrig. 3 rooms, kit. and bath, $60.

1737 N. H. Ave.

2 rooms, dinette, kit. and bath, $65. Frigidaire on house current. Garage space available.

3022 Porter St.

Apt. 302, 3 rooms, kitchen and bath, $67.50.

1316 L St. N.W.

2nd floor front. 2 rooms and lavatory, $30.

WEAVER BROS INC. REALTORS
Washington Bldg. Dist. 2486

The Argonne

Sixteenth and Columbia Rd. N.W.

Apartments, furnished and unfurnished, arranged in units to suit your requirements, offering a choice of 1 to 5 rooms, kitchen and bath, equipped with electrical refrigeration.

HIGHLANDS

Conn. Ave. & California St.
Best Located Apartment in Washington

Housekeeping apts. of 5 rooms and bath. Non-housekeeping apts. of 1, 2 and 3 rooms and bath. Electricity included.

$50 to $130 Unfurnished
$65 to $167.50 Furnished

All outside rooms. Highest class of occupancies. Excellent Dining Room. Complete hotel service if desired. Rentals include electricity and refrigeration.
Manager on Premises.

LINKINS CO.
1733 De Sales St. Dist. 3522

THE BOULEVARD

2121 New York Ave. N.W.

IF your rent MUST be reduced to meet the new Government wage scale—Be Sure to See These Apartments

★ 1 room, kitchen and bath $50.00 and up
★ 2 rooms, kitchen and bath $61.00 and up
★ 3 rooms, kitchen and bath $70.00 and up

Within easy walking distance of Government Departments.
Lights and Refrigeration on House Current.
NAtional 6850

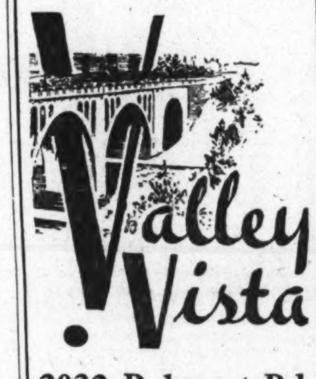

2032 Belmont Rd.

Overlooking Rock Creek Valley and Million Dollar Bridge

We have a very desirable 2-bedroom apartment with inclosed porch and corner dining room overlooking Rock Creek Park. Also a 1-room, dinette, kitchen and bath. Both will be available Dec. 1, and we invite your immediate inspection.

Revised Rentals to Meet Present Conditions

Resident Manager Decatur 5000

C ST. NE., 1201—1st-floor corner flat, 5 rms. and bath; redecorated; large yard; adults. Owner, 1201½ C ne.; Linc. 8640.

COOPERATIVE APT., 1705 Lanier pl. nw.; M. 207. 2 rooms, dinette and kitchen, $50. Call Col. 3091.

CORNER apt., across from Eastern High School; large living room, large bedroom, kit., bath; all outside exposure; elec. refrigeration; garage if desired; rent adjusted to $47.50. See Resident Mgr., No. 16 17th st. ne.; North 7471.

KILBOURNE PL. NW., 1703—Apt., 2 rms., large kitchen, dinette, bath, pantry, large screened and curtained porch; Roll-away bed; storage facilities; gas, elec. included in rent; $50. CLeveland 3361.

THE MADRID, 2300 18th st. nw. Bright, spacious; 4 rooms, kitchen, bath; 2 exposures; reduced rent; elec. refrigeration; $52.50 and $57.50.

WHEN you are buying or renting a home (or apartment), look for the General Electric All-Steel Refrigerator.

WOODBINE, 2839 27th st. nw.—Electric refrigeration; k., b., rec. hall and 1 rm., 1st floor, $40; 2 rms., 2d floor, $55; 3 rms., 3d floor, $55; 4th floor, $70. Adams 8606.

$35—5 rm., bath, apt., rear porch; newly papered and painted throughout. 3620 11th st. nw.

4919 44TH ST. NW.—3 or 4 room, bath apt.; 2 porches; semidetached home; a. m. 1.; reasonable.

5005 4TH ST. NW.—1 or 2 rooms, kit., bath and porch; in new home; heat, gas, elec., telephone; adults.

BEACON APARTMENTS, 1801 CALVERT ST. NW. Desirable apartment NOW available. See Resident Manager, Apt. 41.

THE VAN CORTLANDT, 1417 Belmont st. nw. 5 rooms, hall, bath; Frigidaire; $75. See Mgr., Apt. B, or janitor.

RUTLAND COURTS, 1725 17th st. nw. ONE large room, kitchen, bath, reception hall, $37.50 to $45, including Frigidaire. One room and bath, $30. Resident mgr.

$37.50 to $45. IRVING-HOLMES Apts., 3014-20 Dent Place N.W. 3 and 4 rooms, kitchen and bath.
C. A. SNOW CO
710 8th St. N.W. Nat. 1921.

$37.50 THE WILSON, 412 First St S.E.—Adjacent to House and Senate Office Buildings and Library of Congress. Modern, well-equipped apartments, featuring pantries and porches. 2 rooms, kitchen and bath apartment, in excellent condition, now available.
C. A. SNOW CO.
710 8th St. N.W Nat. 1921

$45 to $57.50. CAMBRIA-MAJESTIC. 1324-26 Euclid St. N.W. Convenient to shops, schools and churches, in the best Northwest residential section. Modern, well-equipped building, with porches. 3 rooms, kitchens and bath apartment now available.
C. A. SNOW CO.
710 8th St. N.W. Nat. 1921

$45 THE SUSQUEHANNA, 1430 W St. N.W.—Modern building, adjacent to Meridian Park, close to schools, churches and shops, between car and bus lines. 4 rooms, kitchen and bath apartment, in perfect condition, now available.
C. A. SNOW CO.
710 8th St. N.W Nat. 1921

$55 WINTON-STANLEY, 1409-11 Harvard St. N.W.—At the top of Sixteenth St. Hill. Ideal location, close to churches, shops, schools and theaters. Cool, airy, apartment consisting of 4 rooms, kitchen, bath and porch; ready for occupancy.
C. A. SNOW CO.
710 8th St. N.W Nat. 1921

$55 3010 WISCONSIN AVE. — Overlooking National Cathedral. Modern, fireproof building. Free Frigidaire with large, new cabinets. Elevator. All apts. in excellent condition. 2 large rooms, kitchen, bath, large closets, furnished dinette. Resident manager, Apt. 102.
J. C. WEEDON CO.
1727 K St. N.W. Met. 3011.

1711 35th Street N.W.

Near Western High, Junior High and grade schools. Electric refrigeration on house current.

2 rooms and bath
$45, $50

Louis P. Shoemaker
1719 K ST. N.W.
NAt. 1166

1616 16th Street N.W.

Strictly Modern Apartment

$55.00 2 rooms, kitchen, dinette, bath.
$62.50 3 rooms, kitchen, alcove and bath.
$90.00 4 rooms, kit., reception hall and 2 complete tile shower baths; 3 exposures.

Showers, oak floors, electric refrigeration, elevator and switchboard. Manager.

BOSS & PHELPS
1417 K Street Nat. 9300

PARK TOWER

2440 16th Street

Opposite Meridian Hill Park

$40 to $170 — 1, 2, 3, 4, 5, 6 Rooms. Porches, Refrigeration included. 3 Elevators. Complete service. Garage in the building. Manager on premises.

SHANNON & LUCHS CO.
NAtional 2345
1505 H ST.

The MONTANA

Half a block from Conn. Ave. adjacent to the Mayflower Hotel

This modern finely equipped building specializes in one room and bath, nonhousekeeping—ideal accommodations within walking distance. Larger apartments available with kitchen. Reasonable rentals.

Electrical Refrigeration
24-Hour Elevator and Switchboard Service

1726 M St. N.W.
Phone District 8781

The Knowlton
2227 20th St. N. W.

Apartments in Exclusive Washington Heights

2 rooms, kitchen and bath...$62.50
3 rms., kit., bath and porch. 75.00

Switchboard and Elevator Service. Electric Refrigeration.

H. G. Smithy Co.
1418 Eye St. N.W. Nat. 5904.

Corner 15th and Girard Sts. N.W.
5 rooms and bath. Elec. Refrigeration. **$60.00**

2123 Eye St. N.W.
Corner Apartment, 2 rooms, kitchen and bath. South and west exposure **$59.50**

5435 Conn. Ave. N.W.
Front Apartment 3 rooms and bath.. **$55.00**

1133 13th St. N.W.
Downtown, no car fare. 1 room, kitchenette and bath. Murphy bed **$40.50**

GOSS REALTY CO.
1405 Eye St. N.W. NAtional 1353

Live at the Wade
Walk to Work

DOWNTOWN APARTMENTS
The Wade

Northeast Corner
13th and M Sts. N.W.

1 room and bath............$35
2 rms., kit. & bath & porch.$55

Easy Walk to Business Section and Departments

H. R. Howenstein Co.
1315 H St. N. W.

3000 and 3100 Connecticut Avenue

Reduced Rates

Apartments Priced to Meet Present Rental Conditions

★ 1 room, kitchen and bath $45.00 and up
★ 2 rooms, kitchen and bath $57.00 and up
★ 3 rooms, kitchen and bath $80.00 and up

Large Rooms—Plenty of Closet Space

Light and Refrigeration on House Current
ADams 4800

1921 Kalorama Road

Northeast Corner 20th St. N.W.

Modern, New Building.
Managed and Serviced to Appeal to Substantial Tenants

Secretarial Telephone Service.

Two Rooms, Dining Alcove, Kitchen and Bath and Three Rooms, Dining Alcove, Kitchen and Bath Available.

Resident Manager

The Westmoreland

2122 California St.
Just Off Conn. Ave.

A high-class location and a high-class apartment.

Reduced Rentals

Rentals include electricity and refrigeration.

Cafe in Building
24-Hour Service

2 r., b., nonhousekeeping...$50.00
3 rooms, kitchen and bath.$77.50
4 rms., foyer, kitchen, bath $110.00
5 rms., foyer, kitchen, b., large porch with beautiful view.$125

Apartments furnished at small additional rentals.

LINKINS CO.
1733 De Sales St. District 3522

INSPECT THESE APARTMENTS TODAY
Ready for Immediate Occupancy
Open and Lighted Until 10 p. m.

1235 RANDOLPH ST. N.W.
Convenient to upper 14th st. shopping district. Front apartment; two rooms, kit. and bath, $48. Resident manager, No. 207.

3032 RODMAN ST. N.W.
Cleveland Park, just west of Conn. ave. Two rooms, rec. hall, kit. and bath; elec. refrigeration; $49.50. Also two rooms, kitchen and bath, $45.

1306 RHODE ISLAND AVE. N.W.
Downtown. One room, dressing room, kitchen and bath, $40. Two rooms, kitchen and bath, $55. Electric refrigeration.

SENATE COURTS
120 C St. N.E.
One block Senate Office Building, Capitol, Library and New Supreme Court. Overlooking beautiful plaza. Electric refrigeration, elevator and incinerator. All apartments redecorated like new. Only a few available. Two rooms, sun parlor, kitchen and bath, and three rooms, sun parlor, kitchen and bath.

CHAS. D. SAGER
National 0036. 924 14TH ST. N.W.

You and Your Wife

—will enjoy this quiet, secluded place Fine apartment house section. Modern 5-story building. 24-hour elevator. Free refrigeration.

2 rooms, foyer, kitchen, dinette, bath. $45 to $55.

The Parkside
1702 Summit Place N.W.
Resident Manager, Apt. 101.
Adams 1563.

DAVENPORT TERRACE

4800 Connecticut Ave.

Sunshine, fresh air and the sand pile provide a haven of delight for the kiddies. Graded school across the street; junior high school 2 blocks away.

If reduced housing costs are imperative to you, inquire into our vacancies.

★ 1 room, kitchen and bath $42.50 and up
★ 2 rooms, kitchen and bath $55.00 and up
★ 3 rooms, kitchen and bath $70.00 and up

FRIGIDAIRE ON HOUSE CURRENT
EMerson 1912

THE SHAWMUT

220 19th St. N.W.
Corner Kalorama Road
Just Off Columbia Road
Units of 1 room and bath to 3 rooms, kit., rec. hall, bath and porch $37.50 to $80.00
Electric Refrigeration—24-hour Switchboard and Elevator Service.

THE CLYDE

1124 10th St. N.W.
DOWNTOWN APARTMENT.
2 rms., kit. & b., recep. hall...$57.50
1 rm., kit. & b., dinette..... 40.50
FREE Electricity, Gas, Frigidaire.
Resident Manager 102.

THE MINTWOOD

1843 Mintwood Pl. N.W.
Convenient to 18th and Columbia Rd., stores, schools, car lines; delightful location, quiet and homelike.
2 rooms, kitchen, rec. hall and bath (two exposures).......$47.50
3 rooms, kitchen and bath (two exposures) 87.50
Free Electric Refrigeration.

THE WOODROW

1835 Phelps Pl. N.W.
Free Electric Refrigeration.
24-Hour Elevator Service.
4 rooms, kit. and bath......$90.00
Resident Manager, Apt. 3. Pot. 3373

1450 GIRARD ST. NW.

5 rms., kit. and bath, electric refrigeration; front and rear porches $57.50

1549 35TH ST. NW.

Georgetown
3 rms., kit., bath and porch...$55.00
Free Refrigeration.

Natchez-Seminole

1440-44 W St. N.W.
2, 3 and 4 large, well arranged rooms in these buildings, located close to business district....$37.50 to $55.00
Resident Manager in Apt. 6.
1440 W St. NW. Phone Pot. 4903.

WALTER A. BROWN
1400 H St. N.W.
NAtional 1652

Rents Reduced

In two of Washington's most modern semi-downtown Apartment Buildings

ELECTRIC REFRIGERATION FREE
24-hour elevator and switchboard service

THE WINDERMERE
1825 New Hampshire Ave.
1 Room and Bath
$30.00 and $32.50
1 Room, Kitchen, Dining Alcove and Bath
$40.00 to $47.50
2 Rooms, Kitchen, Dining Alcove and Bath
$57.50 to $62.50
3 Rooms, Kitchen, Reception Hall and Bath
$77.50

THE HARROWGATE
1833 New Hampshire Ave.
1 Room and Bath
$30.00 to $35.00
1 Room, Kitchen, Dining Alcove and Bath
$40.00 to $47.50
2 Rooms, Kitchen, Dining Alcove and Bath
$60.00 to $65.00
3 Rooms, Reception Hall, and Bath
$77.50

Resident Manager on Premises.

HIGBIE, RICHARDSON & FRANKLIN, Inc.,
816 15th St. N.W. NAtional 2076

GOOD PLACES TO LIVE

MODERATE RENTALS
OWNERSHIP MANAGEMENT

2701 CONN. AVE. N.W.
COR WOODLEY ROAD.
Apartments of 2 rooms, kitchen and bath to 5 rooms, bath and foyer, from $60 up. 25-hour elevator and switchboard service. Electric refrigeration. Some apts. furnished.

THE CHEVY CHASE APTS.
AT CHEVY CASE CIRCLE.
Apartments of 4 rooms and bath and 5 rooms and bath. Very moderate rates. Electric refrigeration.

CHATHAM COURTS
1707 COLUMBIA RD.
Apartments of 2 rooms, bath and foyer to 6 rooms, 2 baths and foyer, $45 up. 24-hour elevator and switchboard service; electric refrigeration.

LA GRANDE
607-615 4th ST. N.W.
Opposite Judiciary Park.
Extra Good Downtown Location.
Apartments of 4 rooms and bath. $45.

THE WOODWARD
2311 CONN. AVE. N.W.
South end Conn. Ave. Bridge—3 rooms and bath to 9 rooms and 2 baths at very moderate rentals.
24-hour elevator and switchboard service; electric refrigeration.

ST. ALBANS
2310 CONN. AVE. N.W.
South end Million Dollar (Taft) Bridge—Apartments of 3 rooms, bath and foyer to 5 rooms, 2 baths and foyer. Exceptionally low rentals. 24-hour elevator and switchboard service. Electric refrigeration.

BLENHEIM COURTS
1840-42 CALIFORNIA ST. N.W.
Splendid Location.
Apartments of 3 rooms and bath to 5 rooms and bath, $40 to $65.

THE KINGMAN
423 MASS. AVE. N.W.
Very desirable downtown location 5 rooms and bath. $60 to $65

BLISS PROPERTIES
35 B St. N.W. or 1401 Fairmont St. N.W.
Telephone Lincoln 1860 or Adams 8464.

THE LELAND
2012 O St. N.W.
Apt. 32, 2 rooms and bath.
$32.50

THE CEDRIC
4120 14th St. N.W.
Apt. 7. 3 rooms, dinette, kit. and bath. Frigidaire on house meter.
$62.50

THE BRIARCLIFF
1862 Mintwood Pl. N.W.
Convenient, quiet location, near 18th st. and Columbia rd.
Apt. 204. 4 rooms, kitchen and bath.
$85.00
Apt. 301, 6 rooms, 2 baths.
$110.00
Automatic Refrigeration.

1236 SHEPHERD ST. N.W.
Apt. 6, 3 rooms, kitchen and bath. Automatic refrigeration on house meter.
$55.50

THE HOME
7TH ST. AND MASS. AVE. N.W.
Downtown location; convenient to shopping center; Frigidaire.
Apt. 40, 3 rooms, kit. and bath.
$50
Apt. 41. 5 rooms and bath.
$60

AMERICAN SECURITY AND TRUST COMPANY
Real Estate Dept.
15th & Penna. ave. nw. Natl. 4815

2001 Sixteenth St.

This is one of Washington's finest apartment houses—in an exceptionally desirable and convenient location. Its triangular shape affords abundant air and sunlight and its carefully planned rooms offer a gracious background for any motif of decoration.

Several apartments of two and three rooms, kitchen and bath, each equipped with electrical refrigeration, are now available.

Rentals Are Surprisingly Moderate

EMBASSY TOWERS,
1620 Fuller st. nw.
Modern apartments. 1 room, kitchen and bath and 3 rooms kitchen, dining alcove, bath, solarium, $45 to $95. Tinted baths, showers, parquetry floors, electric refrigeration, elevator, manager.

THE BRADFORD,
1800 K st. nw.
Corner building. Units of 1, 2 and 3 rooms, kit., bath, foyer, $45 to $85 unfurnished, $57.50 to $100 furnished. Elevator, switchboard, electric refrigeration, house meter; manager.

1830 R ST. N.W.
Dupont Circle section. Corner. 1, 2 and 3 large rooms, kit., bath, $43 to $85.000. Refrigeration, elevator; manager.

MAMMOTH OAK GARDENS,
1609-1611 31st st. nw.
Among cozy streets of interesting old Georgetown, opposite one of the old estates. Detached twin buildings. 1 and 2 rooms, kit., bath, $41.50 to $61. Electric refrigeration; manager.

NEW HAVEN,
236 Mass. ave. ne.
Corner, near Union Station. 1 room and bath. 1 and 2 rooms, kitchen and bath, $25 to $62.00. Kelvinator, elevator; manager.

BROOKLAND COURTS,
1210-1218 Perry st. ne.
Some of Brookland's choicest apartments. 4 rooms, kit., bath, $52.50 and up. Nice, quiet section. Refrigeration on house; manager.

GLASGOW COURTS,
330 R. I. ave. ne.
Modern corner building. 2 and 3 rooms, kit., bath, $45 up. Frigidaire. Manager. Convenient to stores, buses, &c.

THE EVARTS,
1208 Evarts st. ne.
Quiet apartments available to car and stores. 2 rooms, kit., bath, $47. Electric refrigeration; manager.

THE BELFORD,
304 F st. nw.
Walking distance of downtown. 1 and 2 large rooms, kit., bath, $37.50 to $45 G. E. refrigeration; manager

3110 WIS. AVE. N.W.
Splendid apartments, facing the Nation Cathedral High elevation, good facilities. 2 and 4 rooms, kit., bath, $45 and $57. Frigidaire.

809 KENNEDY ST. N.W.
Vacancy, one room, kitchen and bath, $37.50.

1813 35TH ST N.W.
Near Junior High and High Schools. 2 rooms, kit., bath, $45. Electric refrigeration.

320 B ST. N.E.
Close to new Supreme Court Building. 2 fine rooms, kit., bath, only $40.

3435 R ST. N.W.
Corner. Modern units of 2 rooms, kit., bath, $37.50 up. Frigidaire; manager.

1905 PENNA. AVE. N.W.
Near Washington Circle. 5 large rooms, bath, second flood, $50. Front apartment.

1629 N CAPITOL ST.
2 rooms, kit., bath; only $30.

3432 CONN. AVE. N.W.
Fine building in Cleveland Park; Very attractive units of 2 and 3 large rooms, kit., bath; only $47.50 to $60. Electric refrigeration. These rates are far below the rates prevailing in this section.

1109 14TH ST. N.W.
Downtown. 2 large rooms, kit., bath, $40.

1929 1ST ST N.W.
Near Tech High School. 2 rooms, kit., bath, $35.

BOSS & PHELPS
1417 K STREET. Nat. 9300.

THE JOHN MARSHALL
1910 K St. N.W.
Apts. of 2 and 3 rooms, dinette, kitchen and bath. Electric refrigeration (house current). Secretarial telephone service. Elevator service. Resident manager.

THE LOMBARDY
2019 Eye St. N.W.
Revised Rentals.
Apts. of 1, 2 and 3 rooms, kitchen and bath; electric refrigeration, elevator service. Resident manager.

THE GUTHRIDGE
2115 F St. N.W.
1 room, kitchen and bath, $38.50-$39.50. 2 rooms, kitchen and bath, $55-$57.50. Switchboard and elevator service. Refrigeration. Resident manager.

WISTERIA MANSIONS
1101 L St. N.W. at Mass. Ave.
Convenient Downtown Location. Revised Rentals.
1 and 2 rooms, kitchen and bath. Switchboard and elevator service. Electric refrigeration. Resident manager.

1301 MASS. AVE.
Northwest Corner.
1 and 2 rooms, kitchen and bath. Refrigeration. Elevator service, Resident manager.

THE MOZART
1630 Fuller St. at Mozart Place.
One Block West of 16th St.
2 rooms, kitchen and bath, $57.50.
2 rooms, kitchen and bath, with inclosed sleeping porch; southwest exposure, $60.
Electric refrigeration; elevator. Resident manager.

CHATEAU THIERRY
1920 S St. at 20th N.W.
2 rooms, kitchen and bath, porches, $52.50 and $57.50. Elevator. Electric refrigeration. Resident manager.

SIX APARTMENT BLDGS.
1433 to 1443 Spring Rd. N.W.
1 and 2 rooms, kitchen and bath; Murphy beds, dinette, $40, $52.50 and $57.50. Electric refrigeration. Resident manager. Adams 5598, Apt. 103. 1437 Spring rd.

THE NEW BERNE.
1115 12th St. N.W.
4 rooms, with kitchen and bath. Electric refrigeration. Elevator. Redecorated. Resident manager.

2829 28th ST. N.W.
Near Wardman Park.
2 and 3 rooms, kitchen, bath and foyer. Electric refrigeration. Resident manager.

1020 MONROE ST. N.W.
2 and 3 rooms, kitchen and bath. $52.50, $55 and $60. Electric refrigeration. Resident manager.

FULTON COURT.
2551 17th St. N.W.
Apartments of 3 rooms, kitchen, bath, $70. Electric refrigeration. Resident manager. Elevator service.

THE LOUISIANA.
2123 Eighteenth St. N.W.
Located near 18th st. and Columbia rd. Apartments containing 5 and 6 large rooms with porches, $55 to $65; to be redecorated and equipped with General Electric Refrigeration; janitor on premises.

2500 K STREET N. W.
SW. Corner of 25th St.
Liberal rent reductions.
Apts. of 2 and 3 rooms, kitchen and bath, $37.50 to $55. Electric refrigeration. Resident manager.

THE ELWOOD
1421 12th St. N.W.
Convenient downtown apartments of 2 and 3 rooms and bath; $40, $42.50, $52.50; electric refrigeration. Resident manager.

THOS. J. FISHER & CO. INCORPORATED
738 15th St. District 6830

THE AL-ROY
1615 Kenyon St. N.W.
Off Mt. Pleasant St.
EXCELLENT building, lovely lobby carpeted corridors. 24-hour service Free Frigidaire.
2 and 3 rooms, kit., din. alcove, tiled bath, built-in tub, shower, some with dressing closet, Murphy bed, and porch, $65.50 to $87.50. Will furnish if desired.
Resident Manager.

4700 CONNECTICUT AVE.
SPACIOUS apartments of 3 rooms, foyer, kit., bath, porch, to 7 rooms; 2 baths, porch. $75 to $150. Garage space.
Resident Manager.

THE ROCKLEDGE
2456 20th Street N.W.
SUPERB view of Rock Creek Valley. Public park adjoining. Charming apartment. 2 rooms, kitchen, tiled bath, built-in tub, shower; $57.50 to $65.00.
Frigidaire on House Meter.
Resident Manager.

1610 K ST. N.W.
STUDIO apartment, 2 large rooms; high, beamed ceiling, massive fireplace, well equipped kitchen. Frigidaire, $70.

DORSTAN HALL
4800 Georgia Ave. N.W.
MODERN building, convenient to car line and stores; free refrigeration.
2 large rooms, foyer, kitchen, lovely dinette, tiled bath, built-in tub, shower, cedar closet, porch. $55 to $65. Resident Manager.

2145 CALIFORNIA ST. N.W.
(West of Connecticut Ave.)
MODERN building, quiet, convenient location. Frigidaire on house meter. Garage space.
2 and 3 rooms, foyer, kit., dinet, tiled bath, built-in tub, some with glassed and screened sleeping porches, $50 to $75.
Resident Manager.

1126 11TH ST N.W.
(Near Mass. Ave.)
WALKING distance Govt. depts. and downtown stores. Elevator. Frigidaire free.
1 room, large closet, bath, $30.00.
1 room, large dressing closet, kitchen and bath, $37.50 to $42.50.
2 rooms, kit., bath; $52.50.
Resident Manager.

3220 CONN. AVE. N.W.
(Between Klingle Bridge and Macomb St.)
FINE apartment house section. Splendid service, moderate rentals, 24-hour elevator and switchboard service; free refrigeration; garage space.
1 room, large closet, bath, $32.50.
2 rooms and 1 bath to 5 rooms and 3 baths, foyer, kit., dinet, built-in tub, shower. $60 to $145.
Resident Manager—Cleveland 0784.

HAMPTON COURTS
2013 New Hampshire Ave. N. W.
(Near 16th St.)
QUIET location. Close to car and bus. Ten minutes downtown. 24-hour switchboard and elevator service. Frigidaire on house meter.
1 room, kit., dinet and bath, $42.50-$45.
2 and 3 rooms, foyer, kitchen and tiled bath, $55.00 up. Completely furnished, $70 up.
Apartments furnished if desired.
Resident Manager—Potomac 4280.

THE BILTMORE
1940 Biltmore St. N.W.
OLD-FASHIONED fireplace; great rooms that lend themselves to things colonial.
Large living room and dining room connected; massive fireplace, porch.
1 and 2 bedrooms, kitchen, pantry, tiled bath, shower. $85 up.
Free refrigeration. Garage space.
Resident Manager—Adams 9343.

THE QUEENSBOROUGH
1614 17th Street N.W.
CONVENIENT walk business center. Large, airy rooms, freshly decorated; free refrigeration; 2 and 3 rooms, foyer, kit., bath, $50.00 to $65.00.
Resident Manager—North 2176.

THE EUCLID
1740 Euclid St. N.W.
ELECTRIC REFRIGERATION.
WELL MANAGED 6-story building near 18th and Columbia road shopping section.
2 rooms, foyer, kit., bath, $51.50 up.
1 room, kitchenette, Pullman dinette, dressing closet, Murphy bed, bath, $36.50 up.
Resident Manager.

3100 WARDER ST. N.W.
Corner Irving (Near Soldiers' Home)
CORNER apartment. Two large, bright rooms, kitchen, dinette, bath. $42.50 to $47.50. Free Frigidaire.

REAL ESTATE, MORTGAGE & GUARANTY CORPORATION
1610 K Street N.W. NAtional 1403

Live Luxuriously . . . PAY LESS

Can you picture yourself in a home of 2, 3 or 4 rooms, having a staff of seventy-five servants at your command to carry out your smallest desire? Our guests enjoy this comfort and luxury in selecting this residential hotel as their home.

Rentals From $50 Up *Including Electric Refrigeration*

200 FAMILIES are enjoying this service. ***Why not you?***

We Invite Your Inspection

FURNISHED or UNFURNISHED
Apartments Available for Immediate Occupancy

The Cavalier

3500 Fourteenth Street
COlumbia 3600
GEORGE A. SCHARF, Manager

DESIRABLE APARTMENTS ALL SECTIONS OF THE CITY

ALBAN TOWERS
3700 Massachusetts Ave. N.W.
2 rooms, dinette, kitchenette, bath and porch to 6 rooms and 3 baths and porch, $65 to $160. Cafe—Hotel rooms, Furn. Apts., Drug Store, garage. Resident Manager.

THE ALTAMONT
1901 Wyoming Ave. (At 20th St.)
2 rooms and bath, $60, to 6 rooms and 3 baths, $183.33.

THE PONCE DE LEON
4514 Connecticut Ave.
4 rooms and bath to 5 rooms and 2 baths $80 to $115.
Resident Manager.

2000 MASS. AVE. N.W.,
11 rooms and 3 baths.

2116 KALORAMA RD.
5 rooms, bath and porch to 5 rooms, kit., and 2 baths. $87.50 to $115.

1316 NEW HAMPSHIRE AVE.
4 rooms and bath to 5 rooms and bath, $75.00 to $97.50.
Resident Manager.

THE ASHTON,
1436 R St. N.W.
4 rooms, bath and porch, $50.00 and $55.00.

THE WINSTON,
3145 Mt. Pleasant St.
5 rms. and bath, front apt., $57 to $62.50.

THE STRATHMORE
3501 13th St. N.W.
2 rooms, kit. and bath, $40.00 to $55.00.
Resident Manager.

THE ROCKINGHAM
1317 R. I. Ave. N.W.
5 rooms and bath, $70 and $72.50.
Resident Manager.

THE BAYHEAD,
724 3d St. N.W.
1 room, kit. and bath, and 2 rooms, kit. and bath. $37.50 to $52.50.

3314 MT. PLEASANT ST. N.W.,
1 room, kit. and bath to 2 rooms, kit. and bath, $32.50 to $52.50.
Resident Manager.

THE WALRAFF,
3025 15th St. N.W.
2 rooms, kit. and bath, $40; 3 rooms, kitchen and bath, $52.50.
Resident Manager.

STUDIO APARTMENTS,
Near Dupont Circle.
Large living room with open fireplace, bedroom, kitchen and bath. Reasonable rent.
Rear 1752 S St. N.W.—5 rooms, bath, fireplace, $60.

2310 ASHMEAD PL. N.W.
2 rooms and bath to 4 rooms and bath, $45 to $72.50.
3 rooms, kit. and bath, furnished as studio, $87.50.
1 room kit. and bath, furn., $60.
Resident Manager.

2222 QUE ST. N.W.
3 rooms, kit. and bath to 5 rooms, kitchen and 2 baths, $70 to $110.
Resident Manager.

1303 RANDOLPH ST. N.W.
1 room, d. a., kit. and bath, $38.00.
2 rooms, kitchen and bath, $45.00 to $50.00.

2531 QUE ST. N.W.
1 room, dinette, kitchen and bath, $35.

4701 CONN. AVE.
4 rooms, bath and porch to 5 rooms, bath and porch.
Resident Manager.

KEW GARDENS,
2700 Que St. N.W.
1 room, kit. and bath to 5 rooms, kit. and bath. $40 to $105.
Resident Manager.

3701 MASS. AVE. N.W.
2 rooms, dinette, kitchenette, bath and porch to 4 rooms, kitchen, bath and porch, $65.50 to $113.00
Resident Manager.

THE M'REYNOLDS,
Corner 18th and G Sts. N.W.
1 room, kitchen and bath, $32.50 to $45.00.
2 rooms, kitchen and bath. $55 to $59.50.
Resident Manager.

1818 RIGGS PL. N.W.
1 room, kitchen, dinette and bath, $35 to $42.
Resident Manager.

THE CECIL,
15th and L Sts. N.W.
1 room and bath to 5 rooms and bath, $35.00 to $77.50.
Resident Manager.

1114 F ST. N.E.
2 rooms, kitchen and bath, $37.50 to $49.50.
Resident Manager.

THE ARDEN,
1420 R st. N.W.
4 rooms, bath and porch. $50 to $52.50.

3409-11 29th ST. N.W.
3 rooms and bath, $47.50.
4 rooms and bath, $60.00.
Frigidaire on house current.
Resident Manager.
Telephone Emerson 5091.

THE MARNE,
2400 13th St. N.W.
3 rooms and bath to 4 rooms and bath, $43.00 to $60.50.
Resident Manager.

THE KLINGLE,
Conn. Ave. and Macomb St.
2 rooms, dining alcove, kitchen and bath, $51.50 to $61.50.
Resident Manager.

2124 EYE ST. N.W.
1 room and bath to 3 rooms, kitchen and bath, $27.50 to $67.50.
Resident Manager.

1811 H ST. N.W.
3 rooms and bath, $52.50.

THE ALABAMA,
1015 N St. N.W.
5 rooms and bath to 7 rooms and bath, $65.00 to $82.50.
Resident Manager.

THE EVERETT,
2127 P St. N.W.
2 rooms, d. a., dressing room kit. and bath to 3 rooms, hall, kitchen and bath, $46 to $57.50.
Resident Manager.

1665 LAMONT ST. N.W.
2 rooms, d. a., kit., bath to 3 rooms, d. a., kit. and bath, $45.00 to $60.00

THE EMERSON,
1824 Belmont Rd. N.W.
2 rooms, kitchen and bath, $60, to 3 rooms, rec. hall, kit. and bath, $75.

CARLISLE COURT,
1401 Columbia Rd.
3 rooms and bath, $47.00; 4 rooms and bath, $57.00 to $62.50.
Resident Manager.

A number of large apartments ranging in price from $115.00 to $1,250.00 per month.

RANDALL H. HAGNER & COMPANY
1321 Connecticut Ave. Phone Decatur 3600
Nights and Holidays Call Clev. 4705.

Fourth Section — Pages
Stage and Screen........ 1
News of Theaters........ 2
Books, Art, Music....... 3
Radio Programs.......... 4

The Washington Post.

Fourth Section — Pages
News of the Clubs...... 5
Fraternal Notes......... 6
In Veterans' Circles..... 7
With the Servicemen.... 8

WASHINGTON: SUNDAY, NOVEMBER 6, 1932. A

Election Returns Add Zest to the Movie Programs

THOUGHTS ON PRESIDENTS AND THEIR THEATERGOING

By NELSON B. BELL

THE exercise of the right of suffrage by the electorate of these United States on Tuesday has it within its power to wield a far-reaching and tonic influence upon the recovery of the theater.

For White House interest in, and support of, the theater by even infrequent attendance of the Chief Executive of the Nation—and even though this direct contact be restricted largely to the City of Washington—does have a widespread and salutary effect upon the whole complex organism of the amusement world.

It affords the producers, the artists and the artisans an honor something akin to royalty's command performance toward which to bend their efforts; it comprehends a large enrollment of worthy people deserving of recognition and encouragement and apart from its manifold benefits within the profession it affords an occasional common meeting ground between the President and the public that is, or should be, advantageous and pleasant to both.

For four years the theater has been deprived of these benefactions of presidential favor—whether through the press of other overwhelming duties in a period of national crisis, personal distaste or merely unintentional neglect it is no function of this column to attempt to determine.

Whatever the reason, or however ample the justification, the obtrusive fact remains that never during the quarter-century of this department's personal observation has the Executive Mansion so persistently shunned the playhouse as during the last four years.

* * * *

Although the theater's breadth and variety of appeal has gradually dwindled during the past twenty-five years in Washington from six active sources of entertainment deemed worthy of interest by former Presidents to one, paucity of worthy offerings still can not in truth or justice be pleaded as a cause of presidential discouragement in the matter of attending the play. The ease with which motion picture entertainment may be presented in the Executive Mansion of course eliminates the houses devoted to the cinema from those which may with reason regret indifference to the art of Thespis resident at 1600 Pennsylvania avenue.

* * * *

NEVER within the memory of this generation, I think, has the President's attendance at the theater been marked by such picturesqueness and circumstance as during the administration of the late Theodore Roosevelt.

T. R. not only loved the theater but he loved theatricalism. Added to this flair for the spectacular was the consummate ability to lose himself in the glamor of the great office which he occupied. When he went abroad in the land, it was with complete comprehension that he did so not as Theodore Roosevelt, the individual, but as the people's symbol of the dignity, the wisdom and the power of organized society and government.

Thus it seemed a tribute eminently in keeping with his high office that when President Roosevelt attended the theater, as he did habitually, he should do so with a bit of a flourish.

Preceded to the doors by the usual Secret Service outriders, the presidential party would enter the playhouse in the wake of the presidential aids, usually led by that handsome figure of a man, the late Maj. Archie Butt. Upon the arrival of the President at his box the orchestra would strike up the strains of the national anthem, the audience would stand at attention, a great burst of applause would greet the conclusion of "The Star-Spangled Banner" and the play would be on.

This was a ceremony repeated as many times during a season as the President saw fit to seek agreeable relaxation under the magic spell of the footlights' gentle illusion. Yet it never seemed a gesture of hollow and meaningless pomposity. On the contrary, it lent a fillip, a charm and a distinction to an evening in the theater that was reflected in the spirit of both actors and audience—an uplifting and exhilarating impetus to fine thespics and fine enjoyment that has become almost forgotten through long continued disuse.

* * * *

It is perhaps additionally significant of his love of the theater and its people that, to the best of my recollection, no first-act curtain ever was delayed by President Roosevelt's tardiness in arriving in his appointed place for a performance. Nor was he averse to bestowing upon the actor the applause his work deserved. His is a memory the theater richly cherishes.

* * * *

WHILE the Rooseveltian attitude toward the theater was continued with undiminished enthusiasm throughout the Taft administration, it suffered some abridgment during the early days of Woodrow Wilson's first term in the White House.

Unlike Roosevelt, Wilson came to the Presidency steeped in the theory of his office, a part of which was that in his private pursuits and those interests apart from the official functions of the Chief Magistracy of the Nation, the President should be permitted to go and come, without notice or acclaim, like any other citizen of the United States bent on purely personal enterprises.

The abandonment of this untenable position was hastened, I suspect, by an occasion in the theater that demonstrated with what futility the President might hope ever to divorce himself successfully from the public's eagerness to pay respectful tribute to his exalted office.

It was at a performance of "Bunty Pulls the Strings," a Scotch comedy that was the outstanding success of its season, in the Belasco Theater, that President Wilson first discovered the public's virtual slavery to tradition. Detained at the last moment, he had sent Mrs. Wilson and their daughters on ahead in time for the first curtain, thinking to slip quietly into the box, unseen and unapplauded, at the earliest possible moment.

The earliest possible moment arrived about midway of the first act. The audience, as alert to the prospective presence of the new incumbent of the Presidency as to the progress of the play, detected the first rustle of the curtain in the presidential box, even in the darkened theater, burst into applause, made an uncertain attempt to rise in its places and all but disrupted the performance on the stage.

The President's chagrin and momentary resentment were as acute as his surprise—an attitude that was quickly overcome by his surrender to the public's point of view and at least a partial accession to presidential custom in subsequent attendances at the play.

In later years, President Wilson became almost a traditional figure at B. F. Keith's, and by the faithfulness of his attendance, even through the trying period of his protracted final illness, won the lasting respect and affection of the entire world of the theater.

* * * *

The Harding and Coolidge administrations are still sufficiently recent to remain fresh in the memory of those who make up this season's audiences. Both enjoyed the theater, were cognizant of its problems, in sympathy with its aspirations and both, as a consequence, numbered large groups of influential stage people among their friends

Continued on Page 2, Column 3.

Sadie Comes Back To Life for Week On Palace Screen

"Rain," starring Joan Crawford, is the feature picture now showing at Loew's Palace Theater.

It is the first of a series of productions to be made by Lewis Milestone, ace director-producer, under his newly formed affiliation with Joseph M. Schenck and the Art Cinema Corporation, and advance reports place it unmistakably in the category of "All Quiet on the Western Front," "The Front Page" and other masterpieces of this directorial genius.

The story is a new adaptation by Maxwell Anderson of the famed stage play, which in turn, was adapted by John Colton and C. Randolph from the short story by W. Somerset Maugham. It is known to millions; in fact, it is one of the best-known stories in the English language.

Joan Crawford was lent to United Artists by Metro-Goldwyn-Mayer for the leading role, this being the first time a star of her magnitude has been farmed out by that company. And around her has been assembled one of the greatest casts in years, its members including Walter Huston, William Gargan, last season's Broadway sensation; Matt Moore, Guy Kibbee, Walter Catlett, Beulah Bondi, Kendall Lee, Ben Hendricks and Frederick Howard. And ace-artisans were chosen for the photography, art direction, sound technique and film editing.

The entire company was transported to Catalina Island, where it remained upon location for two months. Which means that "Rain" in its entirety was photographed on a location which is a natural replica of its Pago Pago locale. And, true to the South Seas, the company was permitted to "go native," with the result that a realism was attained which would not have been possible in Hollywood, no matter what the artistry.

The story concerns itself with a girl of nondescript reputation who, with several other passengers on a South Sea schooner, is marooned on the small island of Pago Pago when cholera breaks out among the crew. And the entire action of the story occurs while the quarantine is in effect. The central characters are a brimstone-smelling reformer and the lady of limber morals, whom he tries to force into a path of rectitude—with a sergeant of marines siding with the girl.

As the title implies, rain provides the real background of the yarn. Rain, relentless rain—falling for days on end until the marooned company is driven near to insanity. And it is here that the picture makes one of its principal appeals. Heretofore, sound reproduction of rainstorms upon the screen have left something to be desired. But the newest development of the Western Electric laboratories, called the Wide Range System, has been employed for the first time in this picture, with the result that "Rain" introduces the most perfect sound reproduction to date.

Former Mascot.

George Raft, now appearing in "Night After Night," was mascot, as a boy, for the New York Yankees.

Lilyan Tashman in "Those We Love"—Columbia.

Edward G. Robinson in "Tiger Shark"—Metropolitan

EPIC OF THE TUNA FISHERS A SECOND WEEK ON F STREET

With everything in it that could be expected of any screen drama, "Tiger Shark," the First National picture starring Edward G. Robinson and Richard Arlen, is creating so much interest that the picture is being held over for a second and final week.

Edward G. Robinson, star of the picture, and Richard Arlen, long a screen favorite, play together for the first time in this sensational epic of the Pacific, a story of life among the fishermen who take their lives in their hands practically every time they go to sea.

"Tiger Shark" presents a new version of the triangle, when a man, his wife and his best friend are involved; and the evolution of the drama, against a background of ever-present menace from the sea and its creatures, is said to be one of the most gripping ever seen in a film.

Richard Arlen sings, for the first time, rollicking songs of the sea in his role of "Pipes," a mate on Robinson's fishing boat, and gets his nickname from his vocal accomplishments.

Another member of the cast is Zita Johann, the talented Hungarian actress, who has recently come to this country to enter pictures, and who has been a sensation in Broadway productions. Other important players included in the long list of characters are Leila Bennett, J. Carroll Naish, Vince Barnett and William Ricciardi.

The bill is completed by a Ruth Etting musical short, "A Modern Cinderella," and the latest issue of the Paramount Sound News.

Lowell Sherman, Lila Lee in "False Faces"—Rialto.

Beulah Bondi, Joan Crawford in "Rain"—Palace.

Mitzi Green in "Little Orphan Annie"—RKO-Keith's.

A GUIDE TO THE PICTURES

THIS WEEK.

EARLE—Kay Francis and William Powell in "One Way Passage" (Screen). Mme. Ernestine Schumann-Heink headlining the vaudeville (Stage). Universal News, with Graham McNamee, and orchestra.

LOEW'S FOX—Clive Brook and Miriam Jordan in "Sherlock Holmes" (Screen). Dorothy Jordan, in person, headlining four-star vaudeville bill (Stage). Fox Movietone News and orchestra, with Phil Lampkin.

RKO-KEITH'S—Mitzi Green in "Little Orphan Annie;" Clark and McCullough in "Jitters, the Butler;" novelty, "The Battle of the Century;" organlogue, "Singin' 'Em Back Alive," and Pathe News.

PALACE—Joan Crawford and Walter Huston in "Rain;" short sound subjects and Hearst Metrotone News.

RIALTO—Lowell Sherman and Peggy Shannon in "False Faces;" short-reel comedy, Universal News, with Graham McNamee, and short sound subjects.

COLUMBIA—Mary Astor, Lilyan Tashman and Kenneth McKenna in "Those We Love;" short sound subjects and Paramount Sound News.

METROPOLITAN—Edward G. Robinson, Richard Arlen and Zita Johann in "Tiger Shark;" Ruth Etting in "A Modern Cinderella" and Paramount Sound News. Second week.

NEXT WEEK.

METROPOLITAN—Paul Muni in "I Am a Fugitive From a Chain Gang."

LOEW'S FOX—Nancy Carroll and Cary Grant in "Hot Saturday," and William Demarest headlining the vaudeville.

RKO-KEITH'S—Jack Holt and Lillian Miles in "Man Against Woman."

PALACE—Boris Karloff in "The Mask of Fu Manchu."

EARLE—Joan Blondell, Ann Dvorak and Bette Davis in "Three on a Match," and Burns and Allen, headlining the vaudeville.

RIALTO—Chester Morris and Mae Clark in "Breach of Promise."

COLUMBIA—Evelyn Brent in "The Crusader."

Kay Francis, William Powell in "One Way Passage"—Earle.

Sherlock Holmes Played Again by Suave Mr. Brook

Loew's Fox Theater this week is presenting its most pretentious vaudeville offering to date, a program headed by the in-person appearance of the Metro-Goldwn-Mayer screen star, Dorothy Jordan. Next in line is the comic radio team, "The Funnyboners," broadcasting artists, and as a special added attraction, Ann Pennington and Charles Judels. The Roxy Gang and the acrobatic team of the Gilbert Brothers complete the bill.

As the screen attraction, the Fox offers Clive Brook's newest effort, "Sherlock Holmes," a screen adaptation of the famous novel by Sir Arthur Conan Doyle.

Supporting the well-known actor in the cinema are Miriam Jordan, recent star of the stage play, "Cynara;" Ernest Torrence, Alan Mowbray and the comedian, Herbert Mundin. The picture was made by Fox Films, Inc.

This marks Brook's second characterization of the well-known detective of fiction. The first, made two years ago, was a cinema success over the entire land, as well as in Europe, where it enjoyed a considerable run.

In searching around for an actor to play this role, Fox went to First National to secure Brook's services, realizing that he is one of the foremost English actors now performing in American pictures. To keep the characters in keeping with the play, Ernest Torrence was likewise borrowed from Metro-Goldwyn-Mayer. Alan Mowbray, an Englishman, was enlisted to play the role of Dr. Watson. It might be mentioned also that Miss Jordan is an English actress, having come to this country several years ago to begin a stage career that came to a bright climax with her work in "Cynara."

Referring to the way in which he came to create his famous "Sherlock Holmes" stories, the late Sir Arthur Conan Doyle wrote as follows:

"I was quite a young doucot at the time. I had, of course, a scientific training and used frequently to read detective stories.

"It always annoyed me, how in the old-fashioned detective stories, the detective always seemed to get at his results by chance, or stumbled on his conclusions by accident.

"That did not seem to be quite playing the game—that he was unable to state the reason for his conclusions.

"I began to think about this, about turning scientific methods on to the work of detection.

"I used, as a student, to have an old professor who was extraordinary at diagnosis.

"So, naturally, I thought if a scientific man like him came into the detective business he would do these very things, he would get the thing by building it up scientifically.

"Having once conceived that line of thought, you can well imagine that I had a new idea of the detective and one that interested me to work out."

In "Peter Pan."

William Boyd, who appears in "Madison Square Garden," played a small part with Maude Adams

Miriam Jordan, Clive Brook in "Sherlock Holmes"—Loew's Fox.

HERE IS THE FILM THAT MAY WIN TRIP TO PARIS

KAY FRANCIS and William Powell return to the screen as a team in "One Way Passage," Warner Bros.' dramatic love story, which is the screen attraction of the current program at the Earle Theater. The stage program brings to a Washington motion picture theater for the first time Mme. Ernestine Schumann-Heink, world-famous and beloved contralto.

Every time a steamer puts out from a port fronting on any of the seven seas it is freighted with unguessed, untold dramas. No stranger or more fascinating drama has ever been laid on an ocean liner, it is safe to say, than the one which transpires during the scenes of "One Way Passage," which stars Kay Francis and William Powell.

Strangers to each other until they meet at the opening of the story, Joan Ames and Dan Hardesty fall in love the moment their eyes meet. Instantly they resolve that the month of love and companionship they can have while their steamship is crossing the Pacific is worth all the rest of life. And they know that is the price each must pay, for death, in a different guise, waits for both on the American shore.

Mme. Ernestine Schumann-Heink, the celebrated contralto who has held a place of preeminence in the music world, offers an unusual attraction by way of stage show entertainment. She brings a number of favorite songs from a large repertoire. Among the numbers to be heard will be "Danny," "Still Night" and "By the Waters of Minnetonka."

Others on the program are Norma Gallo and Paul Tisen, who offer music, song and dance in a "Musical Serenade," which features Paul Tisen's Gypsy Orchestra and Kathryn Adolph; Betty and Jerry Browne, a duet of funsters; the Famous Lucky Boys, a novelty presentation, and Maxine Doyle, mistress of ceremonies.

The complementary program consists of a new song cartoon, "Betty Boop for President;" the second "Rambling Around Radio Row," in which Jerry Wald presents such radio luminaries as Sylvia Froos, Art Jarrett, Reis and Dunn, the Funnyboners; Francis Langford, Ted Husing and Smith Bellew; the Graham McNamee newsreel and the Earle orchestral prelude.

A modern motion picture is like a football team—every part in it, like every position on the eleven, must be played by the best actor procurable. From the angle of talent, there are no minor parts in pictures any longer.

The cast of players assembled for Warner Bros.' picture, "One Way Passage," conforms perfectly to these exacting standards.

William Powell and Kay Francis are appearing together for the sixth time in their careers. The actors associated with them are seasoned graduates of the theater and mature in screen experience.

Aline MacMahon, who has the role of the Countess, has been in constant demand on Broadway for several years, and has still found time to demonstrate her unusual abilities as an actress in such pictures as "Five Star Final," "The Heart of New York," "The Mouthpiece" and "Life Begins."

Warren Hymar's screen record offers such successes as "Up the River," "Sinners' Holiday," "Men on Call," "The Seas Beneath," "The Spider" and "The Unholy Garden."

Frank McHugh, as one of the resourceful crooks who enliven the transpacific journey during "One Way Passage," has been active on the stage since childhood.

A Brilliant Cast Filmed in Strong Play of Mistrust

"Those We Love," the current attraction at Loew's Columbia Theater, has in the cast Mary Astor, Lilyan Tashman, Kenneth MacKenna, Hale Hamilton and Tommy Conlon. This is the film version of the popular stage play produced by John Golden and Philip Dunning in New York. George Abbott and S. K. Lauren wrote the original stage play, which enjoyed a long successful run on Broadway. Robert Florey directed this production for World Wide Pictures.

Mary Astor, who is playing the part of the devoted wife, is returning to the screen to pick up her career where she dropped it before her daughter was born three months ago. Some of her successes on the New York stage are "The Beggar Maid," "Don Juan," "Beau Brummel" and "Dressed to Kill."

Circumstantial evidence is a deadly thing which can cause more trouble than almost any other intangible factor in the lives of men. Just imagine a wife, who unexpectedly returns home a day ahead of time from a trip, discovering a beautiful woman taking a bath in her home!

Her imagination naturally runs wild and, believing her own eyes, she immediately suspects her husband, who is in the house at the time, of unfaithfulness.

But the wife was entirely wrong. Neither the woman in the bathtub, who is portrayed by Lilyan Tashman, nor the husband, played by Kenneth MacKenna, had been guilty of any wrong-doing.

While the situation sounds decidedly like a scene from a risque farce, it is a very dramatic point in the lives of all the persons involved, and forms one of the many dramatic highlights in one of the season's most original photoplays.

Others in the cast besides Mary Astor, Kenneth MacKenna and Lilyan Tashman, who carry the principal roles, are Tommy Conlon, who plays the part of Miss Astor's son, Hale Hamilton, Earle Foxe, Forrester Harvey, Virginia Sale and 20 others.

Careful Worker.

The actual shooting of a motion picture is only one-fourth of the time Ernst Lubitsch puts into the production of any of his pictures. The director declares that he took twice as long in preparing "The Golden Widow," his latest production, as he will have taken in shooting it.

An Actor.

Frank Tuttle, director, plays a small part in every picture he directs. See if you can find him in "The Big Broadcast."

A New Racket Is Exposed in Film Shown at Rialto

A scorching exposure of one of America's newer rackets, one that mulcts millions from aspiring but unsightly women every year in the United States, is being unfolded on the Rialto Theater screen this week in "False Faces," with Lowell Sherman acting the star role.

Mr. Sherman directed the picture as well, with a supporting cast that includes Lila Lee, Edward Martindel, Joyce Compton, Peggy Shannon, Berton Churchill and Nance O'Neill. The authors of "Public Enemy" wrote this sensational story, which has been hailed in Hollywood as something "noteworthy" in film fare.

Sherman, in "False Faces," plays the role of a doctor, talented, but born with the instincts of a grafter. His New York involvments almost land him in jail, so he turns to Chicago for action. There he finds plenty to do—and the "beauty racket" he builds up finally leads to his undoing and an ignominious end.

"False Faces" is intensely modern, a film that digs deep beneath the surface of the present-day pace of living and is an authentic reflection of what evils America has permitted to exist almost under the noses of her millions; evils that are blatant, profitable, apparently legitimate.

The Rialto completes its program with the newest Universal News, with Graham McNamee as the Talking Reporter; a screen comedy and selected shorter novelties.

You can't tell a thing about stage success. How it comes or where from. Like Topsy, it just happens, and you often can not discover the source with a microscope.

Lowell Sherman did nothing but follow the family traditions. And success followed. Just as though it had been ordered. His family for generations had followed the footlights, just as the Barrymore progenitors had done. So Lowell's success was neither surprising nor unexpected.

Even when Lowell first entered his early Broadway days, the street had no magic. It was "his" street. He knew exactly what to do. The street responded as though expecting Sherman. He took it all very casually. And was soon playing leads in comedies—and successful comedies at that.

Comic Strip Lass Finds Her Way to Stardom in Films

There's no age limit. If you're human you'll like it. That is the thought that permeates the RKO-Keith Theater organization the current week. The occasion is the showing of "Little Orphan Annie," a picturization, in comedy-drama form, of one of the famous cartoon strips which are such an important part in the lives of American citizens, both young and old, and which appear in every newspaper.

"Little Orphan Annie" has made rapid strides since her creation by Cartoonist Harold Gray. From the comics, or the "funnies," as the youngsters call them, Annie has become quite a personage on the radio, making a weekly broadcast over a Nation-wide network.

But for some details on the picture. As stated, Mitzi Green plays Orphan Annie. Little Mitzi has quite some reputation not only as one of the best of the juvenile actresses but also as a mimic. In "Little Orphan Annie," Mitzi is given opportunity to give full play to all of her gifted talents.

In the cast are May Robson, from the legitimate stage; Matt Moore, who needs no introduction to picturegoers; Buster Phelps, a talented youngster, and in addition some fifteen other children, inmates of the orphanage.

RKO-Keith's supplementary bill is an extensive and diversified roster of hits. As an added feature, there is a Clark and McCullough comedy, these two players having quite some reputation as comedians in "Jitters, the Butler." Then, too, there is a novelty film, "Battle of the Century;" another of the organlogues that have proved so successful at Keith's, this time, "Singin' 'Em Back Alive," and the Pathe News.

The Earl of Carroll Brings in His Ninth "Vanities"

Ninth Edition of Carroll "Vanities" For the National

When an edition of the Earl Carroll "Vanities" concludes an engagement in New York, arrangements are immediately made for a tour of the principal cities, and in due time this annual revue reaches Washington, where tonight the ninth edition opens a week's engagement at the National theater, with the original New York production and company of a hundred people.

"Vanities" is the pure type of revue entertainment, which presents many elaborate scenes, scores of pretty girls, all types of dancing and constantly changing comedy episodes, running through a program which requires 55 changes of scenery.

Al. Trahan is the featured comic and the principal responsibility for comedy rests upon him and Frank Mitchell and Jack Durant, of the team of Mitchell and Durant.

Al. Trahan with his partner, Yukona Cameron, extracts much amusement from a burlesque of a serious prima donna, and an accompanist at the piano. It was this pair that made King George laugh at a command performance in London last spring.

This is the first appearance of Mitchell and Durant in a Broadway show after a long experience, first separately and then together, in the circus and vaudeville fields. Last season in New York they stopped the show at every performance with their original style of acrobatic comedy.

Included in the large company are Betty Veronica, Silvia Nelson, Emily Von Losen, Harry Stockwell, Ray Sax, Jack Starr, Claire Curry, Fern McAllister, De Don Bluniere and the incomparable Lucille Page, who has the rare combination of beauty and ability to astound the audience with the most exceptional and novel dancing ever seen on the stage. Especially thrilling is the appearance of Miss Page balanced in the mouth of an exact replica of a prehistoric dinosaur which is over 50 feet long and moves about the stage under mechanical control.

The dance ensembles are presented by a large chorus among whom are some of the most beautiful girls in the world.

The dances and ensembles were staged by George Hale and the ballets by Gluck Sandor.

The dialogue is by Ralph Spence and Eddie Welsh and the settings by Hugh Willoughby.

The costumes were designed by Vincente Minnelli and Charles Le Maire.

The music and lyrics are by Harold Adamson and Burton Lane and the orchestral score is by Domenico Savino.

Burton Holmes to Begin New Series Of Talks in Week

The world is fortunate in its possession of the modern camera, the colorist and the travel lecturer. By these material means we are enabled to satisfy, temporarily at least, the urge to travel, to go places and see things; to share the folkways of distant nations and explore the mysteries of the worlds' behavior.

Burton Holmes, of all travelers, is perhaps best equipped to communicate the joys and re-create the excitement of that supreme travel adventure—"The World Cruise." He recently circled the globe for the fourth time and brought back with him a picture record of the facts and sights of life as they exist today in Europe and the Far East.

This epic voyage of constant fascination, enhanced at every point by Mr. Holmes' informative comments, will be unfolded on his great screen at the National Theater next Sunday afternoon. The itinerary embraces an effective picturization of all the various ports of call from Vancouver back to New York and affords intimate glimpses of California, Hawaii, Japan, China, the Philippines, the Dutch East Indies, Egypt and other countries. The still pictures in color have never before been shown and the original motion pictures are fresh from the camera.

This is the first in a new series of travel revues to be presented by Dr. Holmes on this and the succeeding Sunday afternoons from November 13 to December 11, other topics in the course being: "Bali—the Last Paradise," "Joys of the New Riviera and Sights of Southern France," "Vienna Life" and "Doing Europe on a Budget."

"Nana" Leaving.

The management of Suchorowsky's superb painting, "Nana," which has attracted so much attention during the last six months it has been on exhibition at 1318 G street northwest, announces that the picture will be withdrawn from exhibition from this city on Tuesday, November 15, so those who have not seen this masterpiece of art should lose no time in paying it a visit.

Exhibitions will be held daily from 10 a. m. to 10 p. m. until Tuesday, November 15. The admission is 15 cents.

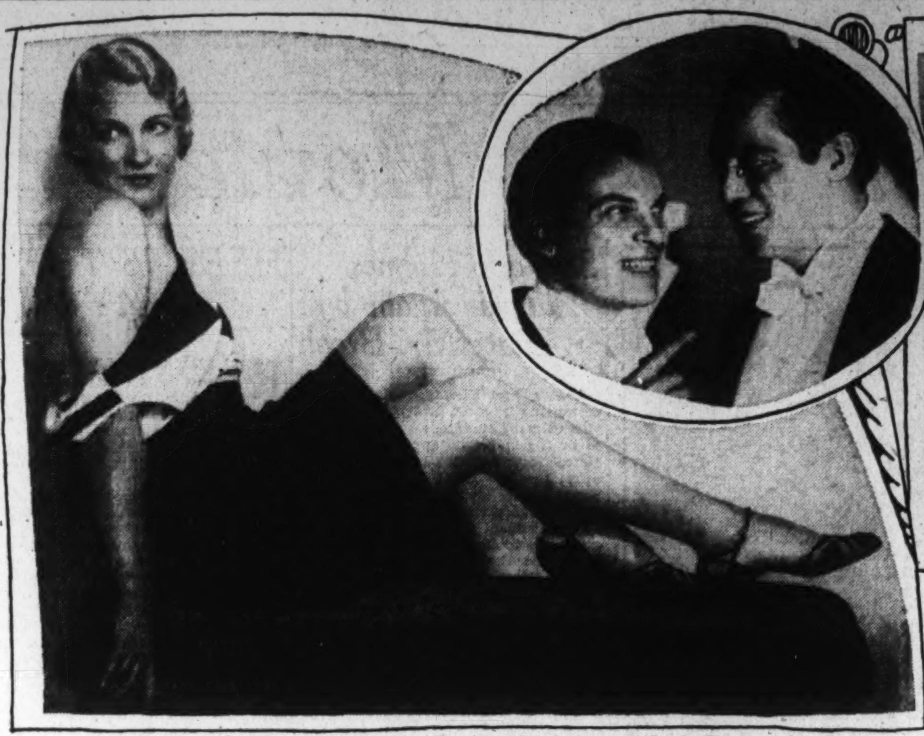

Yukona Cameron and (inset) Frank Mitchell and Jack Durant in Earl Carroll's "Vanities"—National

Famous Orchestra Traces a Notable Period of Growth

It was the custom during the summer of 1930, when the Philadelphia Orchestra was giving its first series of outdoor summer concerts, for the older generation of music lovers to indicate Woodside Park, which lies hard by Robin Hood Dell, and point out that Fairmont Park was the original environment of the great music organization.

For it was during the summer of 1899 in Woodside Park that a German orchestra was playing. The character of the programs directed attention to Fritz Scheel, the leader. Each week there were Beethoven, Wagner and symphonic evenings. How was it that an orchestra, supposedly playing popular music to a supposedly unmusical audience, interested merely in being out-of-doors during hot weather, was doing this extraordinary thing? Fritz Scheel was the answer. He was a musician of fine attainments who had come to America to play at the World's Fair. Afterward he had stayed in Philadelphia, playing where he could find engagements. His talents were so highly regarded that a small group of Philadelphians made arrangements for him to remain after the summer season had closed, promising him two appearances with an orchestra of professional musicians in the city during the spring of 1900.

This promise resulted in the Philippine concern, conducted as a benefit for the families of soldiers and sailors who had fallen in the Philippines during the Spanish War. And thereafter followed a series of six symphony concerts during the season of 1900-01, when Mr. Fritz Scheel, conducting 85 musicians, began the first of the seven troublesome years that ended with his death, due in great part to overwork and worry.

The advent of Mr. Stokowski inaugurated the most important period of the orchestra's growth. Under him it became a pioneering organization. It remains so to this day. No one could forsee that in this young conductor of mixed Irish and Polish parentage there existed the vividness, the flair for all things new, the broad interest and outlook and the tremendous power to achieve which in addition to great musical qualities have revealed themselves year after year.

Mr. Stokowski will conduct the Philadelphia Orchestra here in two of the series of four concerts at Constitution Hall.

Janet Richards.

Miss Janet Richards announces that she will give the first talk in her course on "Public Questions: Home and Foreign," tomorrow morning at 11 o'clock in the red parlor (main floor) of the Willard Hotel.

Having recently returned from Europe, Miss Richards will review throughout the course much of interest concerning the present trend of events international as observed by her in Great Britain, Hungary and Italy, with special mention of her impressions of the September sessions of the League of Nations at Geneva.

In addition to the usual review of "Home Politics From the Washington Viewpoint," the first talk will deal with conditions and possibilities involved in the general elections of November 8.

New Writers.

Paramount has placed under contract Bruce Mitchell, Nan Cochrane, Charles Furthman, Dorothy Yost and Marion Spitzer, all well-known writers.

AT THE PLAY IN NEW YORK

By MARK BARRON.

NEW YORK, Nov. 5 (A.P.).—For a woman with a fatal illness, Camille has been a singularly busy person in the New York theater these last few days.

While Camille in the manner of Eva Le Gallienne has been loving, languishing and dying at the Civic Repertory Theater on Fourteenth street, Camille in the manner of Lillian Gish has been doing the same things at about the same hour nightly farther uptown.

Between the two of them, quite a bit of controversy has developed among theatergoers with long memories who have been comparing the Gish "Camille" with the Le Gallienne "Camille," and the Bernhardt "Camille" with both of them.

The "Camille" in which Miss Gish appears is a production which a good many other cities saw before New York did, for it was created for an all-star revival reopening the historic Opera House at Central City, Colo., and has since been touring the country. It is in New York for a two weeks' stay.

Miss Le Gallienne's production was the second of her regular season at her Civic Repertory Theater, and is being repeated several times.

THE appearance of two such well-known actresses in the same role at the same time served to prove again that characters are created as much by the performer as by the playwright, for the Camille of Eva Le Galliienne seemed to be hardly more than a distant cousin to the Camille of Lillian Gish.

Camille in Miss Le Gallienne's version emerges as a courtesan distinctly of this world, untroubled by doubts and soul-searchings until her meeting with Armand Duval reveals to her that life holds more than light love and bracelets; and thereafter tortured by realization that she herself has built a stone wall between herself and her happiness.

Miss Gish, on the other hand, revealed a Camille who could sin and sin and still remain as innocent as the doves in the churchyard. Even at the moment of illicit embraces, a subtle aura of spirituality seemed to envelop her, and her playing of the role was distinguished throughout by quietness and delicacy.

Out of such differences grow the arguments of critics, and both interpretations found their admirers whose opinions will go down in the records as two more names are added to the long list of famous Camilles.

MISS LE GALLIENNE was assisted in her production by Joseph Schildkraut as Armand Duval, and Raymond Hackett, another well-known actor, played opposite Miss Gish.

Miss Le Gallienne's Civic Repertory Company opened its new season, as was done in Washington, with a revival of Ferenc Molnar's "Liliom," with Miss Le Gallienne and Schildkraut in the roles which they created eleven years ago when the play was first produced in America by the Theater Guild.

The critical chorus next day was almost unanimous in remarking upon the vitality of the play and its freshness after such a lengthy rest.

THOUGHTS ON PRESIDENTS

Continued from Page 1.

and most active and helpful partisans.

* * * *

IT can not in any sense be construed as an attempt to dictate the character of the President's personal pastimes that his presence at the theater now and then is so earnestly and so persistently urged, no matter who he may be or of what political party. There is, after all, a duty involved.

In times of disaster, national crises, war, whatnot, the theater and its people are the first to leap into the emergency to the limit of their power to help. The aid lent the Government by the stage—and by that is meant the whole world of amusement—during the period of the Great War is beyond human calculation. Millions of dollars were raised at home and millions of men were buoyed to victory abroad by the voluntary work of "show people." They had their full quota under arms, too, along with every other trade, profession and occupation represented in America's vast social scheme.

To take an inverse view of the situation for a moment, no branch of art or industry has suffered more directly or more severely from the prevalent "period of readjustment" than the theater. With mild remonstrance, perhaps, but no vestige of revolt, it is shouldering its burden of taxation and carrying on as best it can—which, unhappily, at the moment is none too well. A bit of encouragement from those in high places would not come amiss at this juncture of the stage's predicament.

* * * *

All of which resolves itself into a simple and sincere plea for a resumption of those cordial relationships of regard and friendly cooperation that have always heretofore existed between the White House and the Playhouse. The time has arrived when each could do with a little of the other's enthusiastic support.

Seventh One-Act Play Tournament On for February

The 1933 District of Columbia one-act play tournament, conducted under the auspices of the Community Center Department, will take place the last two weeks in February, opening the week of Monday, February 13, and closing with the finals on March 1. All events of the tournament this year will take place at the new Roosevelt Auditorium, Thirteenth and Webster streets northwest.

This will be the tournament's seventh year; and interest in the contest is greater than ever before. All groups must register on or before January 15, 1933, to take part in the tourney, and application blanks will be ready for distribution at the office of the Community Center Department, in Franklin Administration Building, on November 15.

The tournament committee for 1933 comprises Mrs. E. K. Peeples, Mrs. Marie Moore Forrest, Miss Bess Davis Schreiner, Gideon A. Lyon, Dr. W. Hayes Yeager and Denis E. Connell.

Ethel Leginska and Women's Symphony, postponed to later date.

Connie Fanslau with "Ryan Wine Lassies"—Gayety.

Concerts Booked For November in National Capital

In addition to the concert of Ethel Leginska and her National Women's Symphony Orchestra first announced for next Saturday evening, two other notable concerts under Mrs. Wilson-Greene's management are in prospect during November.

The first of these will be the only Washington appearance this season of Fritz Kreisler, the great Austrian violinist and one of the most beloved musical figures before the American public. Kreisler will appear at Constitution Hall on Tuesday afternoon, November 15, as the first attraction of Mrs. Wilson-Greene's artists' series of afternoon concerts.

The second attraction will be the Saturday evening concert of Lucrezia Bori, soprano of the Metropolitan Opera company, who will be heard at Constitution Hall on Saturday evening, November 26.

Gayety Boasts a Snappy Offering Of A1 Burlesque

There comes to the Gayety Theater this afternoon another crackerjack burlesque attraction produced by Ed. Ryan and bearing the most appropriate title of "Ryan Wine Lassies." The entire offering is produced by a master hand and all the stage settings have been built especially for this production. The chorus numbers sixteen dazzling beauties, all selected for their varied accomplishments, and special music well arranged helps to send the show along at a rapid pace.

The cast of players is made up of burlesque stars well worth seeing. Billy Hagan assumes the leading comedy role and the associate funmaker is that Dutch comic, Harry Bentley, himself a star in his own right. Charles Harris makes merry, too, as an eccentric character comedian. Milt Bronson is a snappy looking juvenile, and much interest is centered on Tangara, the stunning dancing star. Connie Fanslau is another clever girl and Mary Joyce is the sparkling soubrette. Stewart and Gardner are dashing specialty dancers, fresh from triumphs in the principal vaudeville houses of the country.

Here's a fine show that hits the top mark of popularity.

Matinees daily and smoking is permitted in all parts of the house.

Arturo Toscanini Dates Back to a Schism in Opera

In 1908 two Italians arrived at the port of New York in a first-class cabin paid for by the Metropolitan Opera House.

There was an even better reason than usual for the Metropolitan's generosity to these two Italians, whose names were Arturo Toscanini and Giulio Gatti-Casazza. For many years the Metropolitan had gotten on swimmingly. With its diamond horseshoe, its rococo, gingerbread interior, its Caruso, Eames, Nordica, Sembrich, Scotti, and Farrar, the great opera house had become one of the unassailable institutions of that fragrant era. Then, however, something had happened which seemed to presage a speedy Metropolitan dammerung, as a Wagnerite might say. The impossible dream of one Oscar Hammerstein, cigar manufacturer and music hall impresario, suddenly sprang to life, and in no time at all the Manhattan Opera House was built, equipped with scenery, tenors, sopranos, barytones, a chorus, several conductors and an elegant subscription list.

Immediately it was decided that the Scalla should reanimate the Metropolitan. Following the proper overtures, the Messrs. Toscanini and Gatti-Casazza professed themselves willing to try. The latter would run the show; and the former direct the music.

At the height of Toscanini's dictatorship at the Metropolitan, Italy stepped into the great war and the maestro began showing signs of restlessness; but it was not until a more personal war broke out between himself and Gatti-Casazza that Toscanini fled America.

Then a light broke in upon Mr. Clarence Mackay. Mr. Mackay having grown fond of the New York Philharmonic, decided that his favorite band must have the finest of everything, including the finest conductor, and hearing that Toscanini was difficult to get—impossible, in fact—he promptly set out to get him, and, of course, did.

Toscanini comes to Washington this season with the New York Philharmonic-Symphony under the management of T. Arthur Smith Concert Bureau.

Rudy and Yankees Will Be Wardman Election Feature

Galloping wildly over the highways in two lily-white buses, Rudy Vallee and his so-called "Connecticut Yankees" are headed toward Washington, where they will appear at the Wardman Park Hotel tomorrow and Tuesday.

Two years ago Vallee tethered his New York night club, the Villa Vallee, to a lamp-post, and since that time has been perambulating around the country seeing the world through a windshield. Of course, a theater engagement now and then has caused the tooters to tie up their buggies, but the going has been steady.

The newly decorated gold room at the Wardman will be the scene of the activities and dancing will commence at 10 p. m.

Election returns will be announced frequently during Tuesday evening with the aid of a special amplification system. Dynamic loud speakers will be placed throughout the hotel lobby and ballroom.

Postponed.

Announcement is made by Mrs. Wilson-Greene that the concert of Ethel Leginska and her National Woman's Symphony Orchestra, scheduled to appear at Constitution Hall, Saturday evening, November 12, as the second attraction in the Saturday Evening Course, has been postponed, owing to a change in Miss Leginska's tour. An announcement of the new date will be made later.

COMING TO LOCAL STAGES

REBORN in the spring of this year, "Show Boat," Florenz Ziegfeld's last, and justly pronounced greatest, production, will be presented in the National Theater the week commencng Monday, November 14.

Taken from the novel, "Show Boat," Edna Ferber's best seller, the stage play, best termed as a musical romance is an adaptation by Oscar Hammerstein 2d, who likewise provided the lyrics. The score is by Jerome Kern, a composer, whose keen sense of the requirements to fit a book with appropirate tunes is unquestioned. It is the original Ziegfeld Theater production, for which Joseph Urban created the very elaborate settings for the fourten scenes, which comes to the National Theater, intact.

Foremost among the principals, many in their original roles, are Norma Terris, Helen Morgan, Eva Puck, Sammy White, Jules Bledsoe, Annie Hart, George Blackwood, Allan Campbell, Dorothy Denese, Jack Daley, Laura Clairon, Robert Faricy, Francis X. Mahoney, Evelyn Eaton, Thomas Gunn. Associated with these originators of "Show Boat" roles are William Kent, who plays Cap'n Andy; Bertha Bellmore, who played Parthy in the Australian production, and Paul W. Keast, who portrayed Gaylord Ravenal at the termination of the New York engagement.

Of course, a galaxy of Ziegfeld Glorified American Beauties is gracing "Show Boat," with its host of dancers and famous Jubilee Singers, a group of colored vocalists.

FOR the week beginning with a matinee performance on Sunday, November 13, the Gayety Theater will present another of the Empire Burlesque Circuit's new offerings, bearing tho title of "Step Lively Girls."

Although this label has long been familiar to burlesque fans, the two acts of comedy, singing and dancing which bear it this season are said to abound in new and novel features. A talented group of principals have been enlisted for this organization, supported by a large chorus of young and versatile beauties.

Matinees will, as usual, be given daily and smoking permitted in all parts of the house.

Drama Guild Has High Hopes That "Squall" Will Hit

"The Squall," which is to be produced at the Wardman Park Theater by the Drama Guild of Washington November 24, 25 and 26, is proving an even more delightful medium for the employment of the talents of the cast selected for its enactment than was anticipated. Its intriguing story and its well-defined characters, together with that attractive something that a setting in a Spanish environment usually gives, combine to mark it for conspicuous success in the opinion of guild members.

It is being directed by Denis E. Connell, chairman of the administrative council and of the producing group of the guild.

The author of the play, Jean Bart, in private life Mrs. Marie Antoinette Sarlabous, was the daughter of Count Juan de Dilarvell, a Spaniard, and in selecting Granada as the locale of her play has chosen a background with which she is highly familiar.

The producing group of the Drama Guild includes for this season in its acting division Bernard Barton, Hester W. Beall, Helen I. Burton, Thomas Cahill, Dorothy Crosby, Brad W. Holmes, Anne Ives, Maurice Jarvis, Grace Peters Johnson, Dorothea Lewis, Caroline McKinley, Robert Miller, James O. Porter, Helen Sheckells, Murray Sheehan, Maud Howell Smith, Mannix Walker and Eldred Wilson.

In the directing and directing-acting group are Constance Brown, Robert D. Chase, Denis E. Connell, J. Milnor Dorey, Marie Moore Forrest, Robert A. Halsted, Frank E. Jamieson, Ruth H. McKenzie, Mrs. William J. Peters and Bess Davis Schreiner.

Daniel Frohman Producer Linking Past and Present

The arrival of Daniel Frohman on November 16 at Constitution Hall, when he will be heard in "Reminiscences of the Stage and Its Stars," awakens memories of 60 years in the Capital City's stage history.

He crossed the country first as advance agent of old-time shows and minstrels. In the early days, theaters from coast to coast knew comedy and tragedy because his energy and vision brought them to their door. This city knew him chiefly because of the great plays and the great figures in his "star system" sent to us under his direction; for Daniel Frohman is one of the triumvirate which made more stars than any other management in theatrical history.

Charles Frohman and David Belasco are gone. In the memory of Daniel Frohman alone lives the vivid record of these three, whose work directed the destinies of stars and playwrights for 50 years or more.

Plays, whose authors are now established, had their beginning with the Frohmans. It was Charles and Daniel Frohman who brought "Peter Pan" to production and unfolded the magic of Sir James Barrie for America. Daniel Frohman tells inimitable stories of Bernard Shaw, and the fate of his early plays, when their author was not a law unto himself, but a playwright who, like others, must seek out American producers.

Daniel Frohman's vision of the theaters embraces two epochs. He sees clearly the contemporary stage, just as he saw clearly the stage of yesterday. Alive, vital, he keeps his record of activity today as he did so long ago.

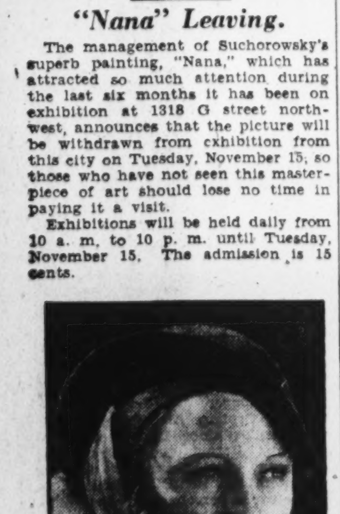

DOROTHY JORDAN, the diminutive and ingenuous star of the screen, who makes her first Washington appearance in person as feature of the vaudeville bill at Loew's Fox.

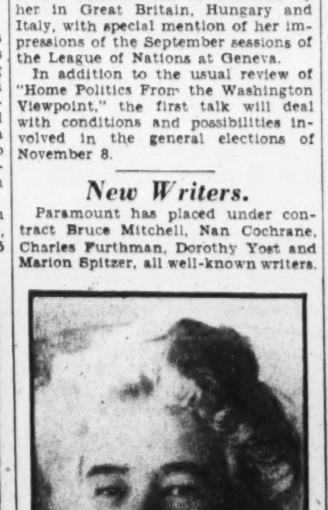

SCHUMANN-HEINK, greatest of the Wagnerian contraltos and brilliant diva of the concert stage, who this week lends her distinguished presence to the Earle's vaudeville bill.

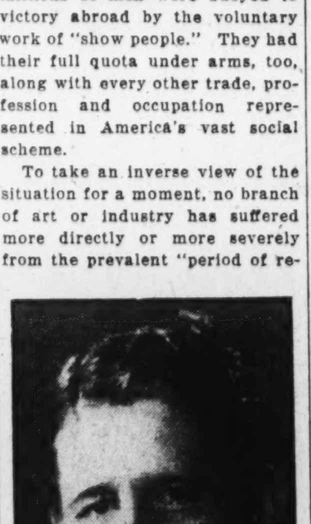

RUDY VALLEE, foremost of the so-called crooners, who brings his Connecticut Yankees to the Gold Room of Wardman Park tomorrow to add to the election gayety.

AMUSEMENTS

NATIONAL Nights, 8:20 P.M. Sat. Mat., 2:20 P.M. OPENING TONIGHT AND WEEK
9 EDITION AMERICA'S GREATEST REVUE
ALL NEW EARL CARROLL VANITIES
Matinee Saturday Only
Prices, incl. Tax
NIGHTS Orch., $3.85 Bal., $2.75, $2.20 & $1.65 2nd Bal., $1.10
Sat Mat., Orch., $2.75 Bal., $2.20 & $1.65 2nd Bal., $1.10
ORIGINAL New York PRODUCTION AS SEEN LAST SEASON ON BROADWAY
1,000 LAUGHS—55 Scenes
Company of 100, including
AL TRAHAN, FRANK MITCHELL AND JACK DURANT
LUCILLE PAGE, BETTY VERONICA, RAY SAX, FERN McALLISTER
YUKONA CAMERON, EMILY VON LOSEN, JACK STARR
SILVIA NELSON, HARRY STOCKWELL, CLAIRE CURRY, DE DON BLUNIERE
THE MOST BEAUTIFUL GIRLS IN THE WORLD

NEXT WEEK, BEG. MON. NIGHT, NOV. 14th
ALL SEATS ON SALE THURS., NOV. 10th
AS PRESENTED 2 YEARS IN N.Y.
ZIEGFELD LAST AND GREATEST TRIUMPH SHOW BOAT
IN THE FLESH & BLOOD — NOT A TALKING PICTURE
FROM EDNA FERBER'S NOVEL
MUSIC BY JEROME KERN BOOK AND LYRICS BY OSCAR HAMMERSTEIN 2ND
GREAT CAST INCLUDES
Norma Terris, Helen Morgan, Eva Puck, Sammy White
Jules Bledsoe, Wm. Kent, Paul Keast, Bertha Belmore
The FAMOUS JUBILEE SINGERS and
75 GLORIFIED ZIEGFELD BEAUTIES 75
FIRST AND ONLY OPPORTUNITY TO SEE AN ORIGINAL ZIEGFELD PRODUCTION AT THESE PRICES
EVGS. $1. $1.50 $2. $2.50 $3
MATS. WED. SAT. $1. $1.50 $2. $2.50
ALL PRICES PLUS TAX

BURTON HOLMES CELEBRATING 40TH YEAR OF TRAVELOGUES
A VIVIDLY PICTURED PANORAMA OF THE WORLD OF TODAY
EACH SUNDAY AFTERNOON AT 3 BEGINNING NOV. 13
JUBILEE PROGRAM—ALL NEW—ALL TRUE
AROUND THE WORLD—BALI "THE LAST PARADISE"
JOYS OF NEW RIVIERA AND SIGHTS OF SOUTHERN FRANCE
VIENNA LIFE—DOING EUROPE ON A BUDGET
COURSE TICKETS (All Tours) NOW ONLY $4.40, $5.50 Inc. Tax
NOW ON SALE. SINGLE SALE WED. NOV. 9TH.

T. ARTHUR SMITH BUREAU
PHILADELPHIA ORCHESTRA
In a Series Of FOUR TUESDAY EVENING CONCERTS
NOV. 22 JAN. 17 Constitution Hall
DEC. 20 FEB. 28 8:45 P. M.
Leopold Stokowski, Musical Director
SEASON SALE CLOSES NOV. 12
Season tickets $12, $10, $7.50, $5, $4, 1330 G st., in Homer L. Kitt's, Nat. 3700. TAX EXEMPT.

JANET RICHARDS
FIRST TALK November 7th
Public Questions: Home and Foreign
Every Monday Morning at 10:50
Willard Hotel, Red Parlor (Main Floor)
Course ticket—Reserved (18 talks), tax inc., $10.45
Course ticket—Unreserved, tax inc., $7.70. Single admission, 75c and $1.10

DANIEL FROHMAN
"The Stage and Its Stars"
Constitution Hall, Wed., Nov. 16, 8:15 PM.
Seats, $2.20, $1.65, $1.10, 55c. Boxes, $11.
Mail orders with stamped envelope to Mrs. Swormstedt, 2 Thomas Circle; DI. 1003. Tickets on sale at T. Arthur Smith's, Nov. 1

GAYETY BURLESK
MATINEE DAILY
ED RYAN'S "Rhine Wine Lassies"
WITH TANGARA and HAGEN and BENTLEY

AMUSEMENTS

Loew's FOX THEATRE OF THE STARS
Now CLIVE BROOK "Sherlock Holmes"
with MIRIAM JORDAN, ERNEST TORRENCE
Stage IN PERSON DOROTHY JORDAN
Radio's FUNNYBONERS
ROXY GANG
Extra ANN PENNINGTON
CHAS. JUDELS
Special CONTINUOUS SHOW ELECTION NITE Tuesday

Loew's PALACE THEATRE OF THE STARS
Special CONTINUOUS SHOW ELECTION NITE Tuesday
Now JOAN CRAWFORD in "RAIN"
with WALTER HUSTON
Regular Prices

Loew's COLUMBIA
LILYAN TASHMAN, MARY ASTOR
"THOSE WE LOVE"
25c

AMUSEMENTS

Earle Now
KAY FRANCIS & WM. POWELL
Warner Bros. ONE WAY PASSAGE
"They Had Only A Few Days To Love"
Mme. SCHUMANN HEINK & OTHERS
Open 1:30 P.M.
Complete Election Returns Tuesday Night. Both Earle and Metropolitan. Enjoy a Show—Get The Washington Star Returns.

LAST 3 DAYS
THEY SAID IT COULDN'T BE FILMED—THIS MIGHTY THRILLER BORN ON THE SEA
TIGER SHARK
Edward G. ROBINSON
Richard Arlen, Zita Johann
Coming Wednesday
"I AM A FUGITIVE From A Chain Gang" With PAUL MUNI
METROPOLITAN

NOW THE "BEAUTY" RACKET EXPOSED! "FALSE FACES"
THE BRAZEN CAREER OF A SKILLED SURGEON WHO MADE WOMEN BEAUTIFUL AND ... 'MADE' BEAUTIFUL WOMEN
with LOWELL SHERMAN, LILA LEE, PEGGY SHANNON
Special Added Feature MORTON DOWNEY
VINCENT LOPEZ in a SOUND REVUE of POPULAR SONGS AND DANCE HITS
RIALTO
"ELECTION NIGHT UP-TO-THE-MINUTE RETURNS"

FRITZ KREISLER
Constitution Hall, Tues. Aft., Nov. 15, 4:30. Seats, $2.20, $1.65, $1.10, 55c. Boxes, $11. Mrs. Greene's Concert Bureau, Droop's, 1300 G st.; Dist. 6493.

AMUSEMENTS

always a better show at R K O KEITH'S
MITZI GREEN in "LITTLE ORPHAN ANNIE"
There's No Age Limit—If You're Human You'll Enjoy It
Election Night Midnight Show
ED WYNN, the Fire Chief in His Only Full Length Feature "FOLLOW THE LEADER"
BUY RKO THRIFT—SAVE 10%

"It All But Breathes"
NANA
Last Days Here
Closing Tues., Nov. 15th
long regret. Now on view daily at 1318 G Street N. W. Admission 15 cts.
"Its realism startles the beholder."

CAPITAL ART AND ARTISTS

By VYLLA POE WILSON

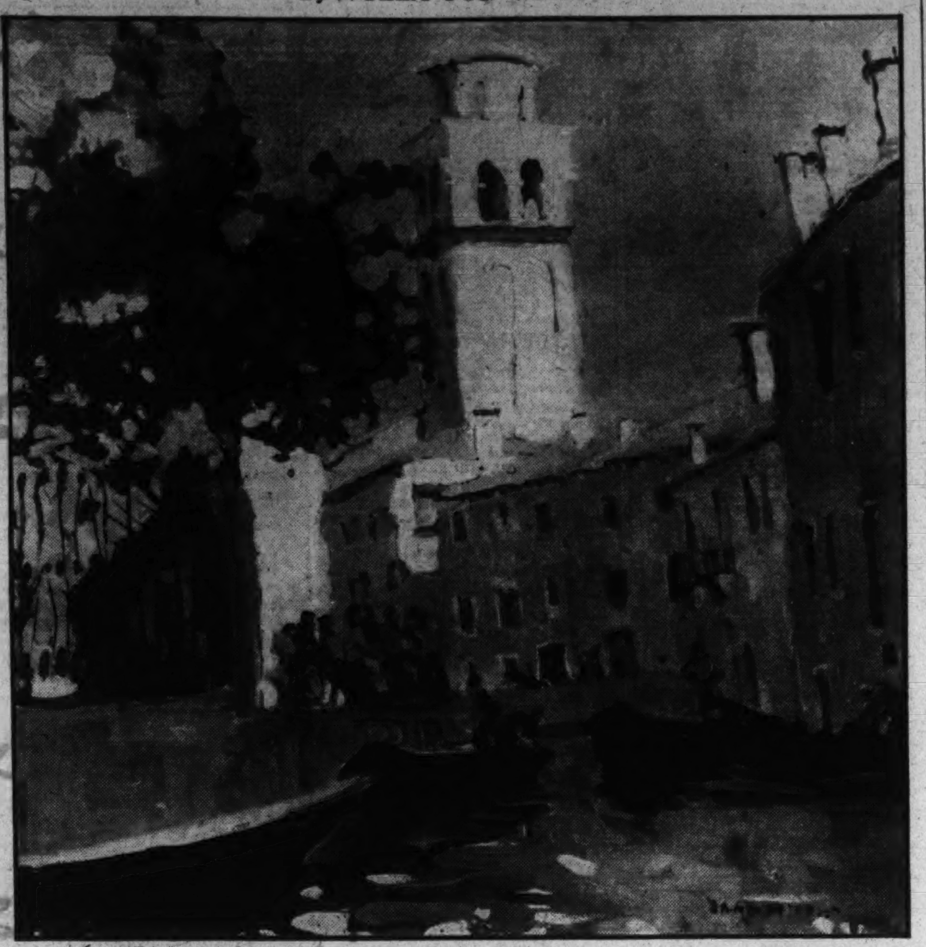

Canal Venice, by Jane Peterson, on view in the exhibition at the Sears-Roebuck Art Galleries, which opened Friday.

THE poet Finch sang of the "banished anger" between the Blue and Gray, the North and the South being banished forever when "they laurel the graves of our dead," in his inspiring poem, "The Blue and the Gray." Those who would march on under the banner of a united country view with delight the first steps in the erecting of a great beacon, a true inspiring example of American sculpture and art, a symbol of unity which will be erected on the battlefield of Appomattox, Va. This great shaft will bear the inscription, "North-South: Peace, Unity. Appomattox, the Site of the Termination of the War Between the States, 1861-1865." The plan was prepared by Harry Sternfeld and J. Roy Carroll, architects, and the sculptor is Caetano Cecere, of Philadelphia, who has given to this work his best efforts and genius.

The design is remarkable in its suitableness to the needs for a memorial which will stand for the valiant of the South, and yet is a real peace monument carrying out the thought of a long conflict at an end between brothers who must march on in a common interest.

The plans include the erecting of the monument on the site of the old courthouse. The shaft is to be 57 feet high, cleft for some distance by a slot, with two pylons merging near the top in a harmonious whole banded with laurel symbolizing a reunited nation. The front of the monument will bear the great seal of the United States, while on one side will be a portrayal of Lee with a map of the battlefield and descriptive text. On the other side will be a portrait of Grant. No doubt this memorial will be visited by thousands of motorists from all over the world to pay silent tribute to two great men and a lost cause even as they now stand in silent reverence before the recumbent statue by Vallentine of Robert E. Lee in the chapel of the Washington and Lee University at Lexington, Va. All agree that this is a rarely beautiful symbol of a great general, a typical Virginia officer and scholar.

* * * *

TWO water colors by Charles Demuth, American painter in oils and water colors, are on exhibition at the Corcoran Gallery of Art for a few days. They have attracted the attention of many of the art lovers who frequent the gallery. The softly elusive tones graduating into the very acme of color harmony as portrayed in the picture entitled "Tulips" are rare examples of the skill and imaginative powers of this artist. He allows himself more latitude in the picture entitled "Bouwuet," which plays with a surety and fineness of appreciation on the whole schedule of color tone and harmony. Mr. Demuth won much fame when he exhibited his work at the Sesquicentennial Exposition in Philadelphia.

The George Washington Bicentennial Exhibition at the Corcoran Gallery of art which has been one of the really important features of the whole bicentennial observance will close on Thanksgiving Day. Those who have not seen it are crowding in to the galleries in these last weeks. Many who have been there before are returning for a last look at these art treasures.

One of the most important features of the current exhibits at the Corcoran Art Gallery is the continuous exhibit of small bronzes which attracts many rare pieces from the hands of famous men and women who belong to this school of art which has an important place in the artistic achievement of the United States.

On Thursday the American Galleries in the Corcoran Gallery of Art will be closed for the installation of the pictures of the thirteenth biennial exhibition of contemporary American oil paintings which will be open during December and January.

Washington's art colony is very generous in its admiration of the achievements of two of their members as seen in the exhibitions at the Washington Arts Club of oil paintings by Joseph C. Claghorn, of Washington, and water colors by Edith McCartney, now of New York, but formerly of Washington.

There is a verve about Mr. Claghorn's portraits and paintings which give a new slant on this school of art. His landscapes are particularly attractive.

Miss McCartney displays a rare skill in her water colors and introduces a note of individualism which sets these paintings aside from the sterotyped.

Gallery 1 has two groups of water colors that greet the visitor, Sears Gallagher, with a splendid exhibition of vigorous and well-done water colors that are most interesting. Mr. Gallagher is to have an etching exhibition at the Smithsonian this month also.

In this gallery room Dr. Birger Sandzen completes his display of versatility by a showing of water color that shows his ability to use this medium as strongly as he does his oils.

* * * *

FRIDAY evening saw one of the most interesting and valuable art exhibition openings of the season at the Sears-Roebuck Art Galleries at 1106 Connecticut avenue. The works exhibited were of widely different schools of art and drew the attention of many onlookers. Each picture was carefully selected and had a real value and discriminatory aspect.

In the main gallery there are 50 oils, strong and vigorous. Those of Birger Sandzen, rich and virile, most of them landscapes of the colorful West and Southwest, display that strength of technic that belongs to this Swedish-American. The delightful New England landscapes of R. Emmet Owen share with Dr. Sandzen the posts of prominence in this lovely room. Jane Peterson, so well known in many exhibitions and permanent collections, is also well represented, and Fern Coppedge, of Philadelphia, has in this gallery a number of excellent works. The walls of the main gallery have been hung with a charming collection of decorative fabric—French, Italian and Oriental. They add a brilliance and form a wealth of color complement and contrast setting off the landscapes to excellent advantage. Theo J. Morgan, the director, from his long experience as a landscape painter, has utilized that gift for gallery selection and hanging that has made this gallery so interesting.

In gallery 4 there are 30 more oils, again divided among the four painters. Gallery 5 is a charming "one-man" water color show of R. Emmet Owen, and are of New Hampshire and other New England subjects. Gallery 1 is a water color one-man show of Dr. Birger Sandzen, as vigorous and strong as his oils. This group will be an interesting center during the show. Gallery 2 is black and white. The etchings of Ellsworth Woodward are very lovely and interesting, his many friends and admirers will have great pleasure in this collection.

Dr. Birger Sandzen shows his versatility by a group of his etchings in this room and some wood blocks that are fine. In the halls are many striking lithographs of Dr. Sandzen and a group of wood blocks by August Glintenkamp that will be attractive to the many who find pleasure in that work. R. Emmet Owen is also represented in a group of etchings and drawings that are indicative of his ability to draw as well as paint.

The guest of honor, His Excellency Faik Konitza, the Albanian Minister, is in his element in an art gallery. This globe trotting diplomat has in his interesting career availed himself of the opportunity of visiting galleries wherever his far-flung duties have sent him. Many of his closer friends, particularly among the journalists know of his keen observance and splendid memory of the works of the masters as well as contemporary artists.

* * * *

THE Columbia Water Color Society, an organization new in the Capital, is holding its first members' show at the Art League headquarters, 2111 Bancroft place northwest, from November 1 to 15. The society is made up of painters in Washington only, and largely those who are distinctly water-color painters. The next meeting of the members of the society will be held soon, and officers elected for the coming year. The annual exhibition will be held in April.

The Columbia Water Color Society, affiliated with the league, was organized largely for the purpose of affording more opportunity for exhibiting artists' products, following the belief that the more that work is shown the better it will be in acquainting the public with professional exhibits. Unique in methods in hanging shows, the society, instead of showing one painting each by about 30 painters, is making more of a comprehensive exhibit by limiting the number of members, and showing from two to four paintings each, in order that the individuality of expression in work may be better seen. The total list of member exhibitors includes Sewell Johnson, one of the best known women painters in New York and Washington; Eliot O'Hara, nationally known water colorist; Susan Chase, Marguerite Lent, Angela Hurd, Elizabeth Lagenbeck and Alexander Sweney. The teaching staff of the league is represented by its director, Charles Val Clear, with an "Interior of the Phillips Memorial Gallery," and a vista of a Washington street. Other instructors showing work are Margaret Casey, Robert Gates and Russel Parr. E. O. Christensen, Grant Code, Alice Acheson, W. E. Lee, Joe Goethe, Josephine Lee and Natalie Hancock complete the membership list.

NOTICEABLE in the exhibition is the lack of still-life subjects. That condition has arisen not through prejudice on the jury's part, but because the medium of water-color painting is being more broadly used. Not one still life was entered for exhibition, and, besides one nude by Eliot O'Hara and a few interiors by Susan Chase, Val Clear and Lee, the balance of paintings are of landscape subjects, and the variety of interest in that subject matter is high. Locale used abounds in cosmopolitanism, with Margaret Lent's "Bavarian Village," O'Hara's "Volga and Oka Rivers," his "French Village," and "Andalusian Street," Russel Parr's "Landscapes in Greece," and Robert Gates' toneful Martinique vistas. The Maine coast and Cape Cod, long favorite summer painting grounds, are well represented in Langenbeck's, Johnson's and Chase's shore and fishing scenes.

That Washington painters are beginning to realize the possibilities in subject matter in their own town other than the traditional Capitol views is shown in the competent work of Alice Aheson, Margaret Casey and most of all in the work of Angela Hurd, who gets a special quality in her individual gouache work, with Virginia landscapes, farm land horizons, Capital highways graphically and superbly displayed.

Washington art circles will be interested in seeing this development of water-color painting, in its own group, and to realize that by careful selection and by group hanging, the medium is brought out of the amateur and dilettante class into consistent professional work. The Columbia Water Color Society should be congratulated upon its well-arranged and beautiful show.

Besides the galleries used for the water-color show, the league is continuing its show of a collection of Carolina pottery and on special view for two weeks is a group of eleven pieces of 1,000-year-old Inca pottery, wonderfully well preserved, in workmanship and in color and design. The group consists of water bottles, jugs and small bowls.

The Inca predates the modern Peruvian craft work by several thousand years, and the opportunity to see authentic examples of work by that mysterious and extinct race is rare.

Daughters of Isabella

District Circle, No. 178 was represented in the fraternal parade by a float depicting a scene of the court of Queen Isabella of Castile. Mrs. Annie Wall as Queen Isabella was attended by Miss Helen Burroughs and Miss Ann Furgeson, pages were Master Lieb of Indian Head; Master Jackie Donovan, and Philip Dwyer. The guards of honor were Miss Mary Dwyer, Miss Marian Harden and Miss Evelyn Harden and Bettie Peck. The float was led by the Wheeler Boys Club Band of Holy Comforter Church.

On October 29, the annual banquet was held at the Willard Hotel in the presidential suite. Mrs. Bella Howe, past regent of the circle, installed the following officers:

Regent, Mrs. Annie Wall; vice regent, Mrs. Ann Bourke; monitor, Mrs. H. Newman; custodian, Mrs. E. Giachetti; financial secretary, Miss Mary Ellen Manning; recording secretary, Mrs. Fredrica Welton; guides, Mrs. Forbes and Miss Dorothy Clyde; trustee, Mrs. Isabel Connell; chancelor, Mrs. Mabel Burke; treasurer, Miss Mary Wolfe; guards, Mrs. M. Buchanan and Mrs. Margaret Belt; scribe, Miss Beatrice E. Deeds; organist, Mrs. Mary Sullivan; banner bearer, Mrs. Mary Tavener.

The guests of honor were Mrs. H. Burroughs, regent of the Clarendon Circle, and her daughter, Mrs. M. A. Schroeder, regent of the Indian Head Circle; Mrs. Farrell and Mrs. Alice Bicksler, national director.

Thomas Carroll's Orchestra furnished the music. Mrs. Bella Howe talked on fraternalism. The retiring regent, Mrs. Margaret Dwyer, was presented with a chest of flat silver. The floral pieces from the tables were sent to sick members of the organization, Miss Rebecca Shanley, Mrs. Joseph A. Scannell and Mrs. Margaret Connor.

Knights of Columbus

Washington Council.

The annual ladies' night Halloween party of Washington Council, No. 224, Knights of Columbus, last Monday evening, was a great success, according to Lecturer Iseman, of the entertainment committee.

The regular meeting will be held tomorrow night instead of Tuesday (election day), at 8 o'clock, at the clubhouse, 918 Tenth street northwest. The feature of the evening will be "A Nite in Monte Carlo." Grand Knight L. Harold Sothoron will wield the gavel.

BOOKS AND AUTHORS

By ELISABETH E. POE.

ONE of the surest tests of fame is that men who live at the time or afterward are inspired to burst forth into song by the deeds of the great. This has been true of only a few of our Presidents, notably Washington, Lincoln and Roosevelt and, to some degree, Woodrow Wilson as well.

The fact that Theodore Roosevelt inspired the writing of many poems was recalled last week when the seventy-fourth anniversary of his birth was celebrated, not only in this country, but in other lands as well. One of the outstanding and, at the same time, tenderest poems written about Roosevelt, was the work of his sister, Mrs. Douglas Robinson and entitled: "Valiant for Truth." It is not too long for quotation here.

Valiant for Truth.

Valiant for Truth has gone; alas, that he left us;
Valiant for Truth, the leader that we love.
Where shall we find his like? Grim death, thou has bereft us
Of that great force that lifted us above.

Valiant for Truth, thy voice rang strong and clear and loudly;
We had not borne to have its accents fall;
Nor would we choose, O Knight, that thou shouldst go less proudly,
Ardent and young, upon the last, long trail.

What though we stumble blindly over ways that darken,
We are not worthy if we do not fare
Forth to the West, where still thy voice calls us to hearken,
Up to the heights, and we shall meet thee there.
"Valiant for Truth has come!" thus all the trumpets sounded.

Valiant for Truth, who faltered not, nor fell;
Fearless he rode the trail, the last long trail unbounded,
Rode to the final goal, where all is well.

The literary house party is the latest thing in American letters. Several of them have been held this autumn and more are in sight. One at Charleston predicted in the various informal talks by leading authors and critics a renaissance of literature in the South. J. Donald Adams, editor of the New York Times Book Review, declared that more good poets are writing in the South than in any other region. He found one of the reasons for the South's supremacy in letters in the retirement possible for authors in Southern fields with leisure to think.

A literary house party in Washington should be planned after the election. Enough native sons and daughters or adopted children of the National Capital could be gathered together to make it more than interesting. Some one once said, "Every Washingtonian carries a manuscript in his knapsack." Few and far between are the notables and near-notables who do not plan some day or other to tell it to the public. The only trouble is that these revelations, when they are finally penned, are either "Merry-Go-Rounds," filled with inaccuracies and personal spites, or are simply and purely banal. O, for a Pendennis to tell the story as it should be told!

Things are looking up for British publishers since Sir Godfrey Collins, the London publisher, has become a member of the British cabinet. He is the new secretary of state for Scotland. It is no new thing, of course, this entry of literature into public life in Great Britain, where service to the state is not disdained by any class of Briton.

Now and then a book is printed that one feels instinctively is worthy of a place on the shelf of cherished beloved books to be enjoyed through the years and to become a Familiar of one's happy hours. Such a book is Virginia Woolf's "The Second Common Reader" (Harcourt, Brace & Co., New York).

In the midst of depression, elections, war talks, wars and rumors of wars this book is as refreshing as a first whiff of lilac in April. A noble company throng into your study with her, men and women of yesterday, dwellers in the magic land of letters, forms and faces imperishable on the canvas of the years. With a few vivid strokes Miss Woolf makes these figures of yesterday live again. Phrases she utters remain in the mind and incidents she recalls are as forgotten sweets retasted and relished once more, long after they were first vouchsafed to us.

It is soul-heartening to leave the twentieth century with all its multiplied problems and go with Miss Woolf back to the gay glad days of the Elizabethans. No doubt they had their unhappy hours. But if they had, the memory of them has vanished from the face of the earth. The glimpses we get are of days and nights when knighthood were in flower; around the corner of a street strides Queen Bess with the gallant Raleigh doffing his cloak to make a dry pathway for her royal feet; Shakespeare rises giant-like out of the obscurity of Stratford-upon-Avon; Francis Bacon pens his immortal philosophies, and Miss Woolf chooses to present us the strange figure of Gabriel Harvey, who might be termed "literature's glorious failure." As an obligato of the great songs of the age of Queen Elizabeth, he leaves little to be desired. He survived both his friends and his enemies, says Miss Woolf. He wrote of his present with a noble disregard of the past—that was his real genius and gift to his time. His motto "The remembrance of best things will soon pass out of memory if it be not often renewed and revived." lived up to in the most arbitrary fashion, gives us close-ups of that age which are invaluable to the recreation of the period.

Next in the literary procession assembled by the author is Dean Donne, that strange mixture of piety and passion. In his day he was as famous as the Dean of St. Paul's as the "Gloomy Dean" is today, particularly along literary lines. After three centuries his memory endures and we marvel at the swirl of human emotions sheltered in one mortal frame.

Miss Woolf explains him wonderfully in her concluding paragraph: "When the fire of London destroyed almost every other monument in St. Paul's, it left Donne's figure untouched, as if the flames themselves found that knot too hard to undo, that riddle too difficult to read and that figure too entirely itself to turn to common clay."

Rarely has the fascinating figure of Beau Brummel been more graphically portrayed than by the present author. We see him, the "glass of fashion and the mold of form," laughing at princes and insulting regents with impunity, on the top of the wave of popularity. Then by her writing magic, Miss Woolf paints an unforgettable scene of his death in a Paris hovel. "Nothing was left," she writes, "but a heap of disagreeables, a mass of corruption, a senile and disgusting old man fit only for the charity of nuns. * * * And so there was nothing for it but that the Beau who had been compact of grace and sweetness should be shuffled into the grave like any other ill-dressed, ill-bred, unneeded old man."

One of the most charming chapters in the book is the concluding one entitled, "How Should One Read a Book?" It is truly surprising how many can be found without the ability to give a correct answer to this question. Yet Miss Woolf's answer can hardly be surpassed. For in her final paragraph of what was to this reviewer an oasis in the desert of present-day literature, is set down the solution.

"I have sometimes dreamt, at least, that when the Day of Judgment dawns and the great conquerors and lawyers and statesmen come to receive their rewards—their crowns, their laurels, their names carved indelibly upon imperishable marble—the Almighty will turn to Peter and will say, not without a certain envy when He sees us coming with our books under our arms, "Look, these need no reward. We have nothing to give them here. They have loved reading.'"

WORLD PROBLEMS. By Marcellus Donald A. R. von Redlich, LL. D., Ph. D. With a foreword from Antonio S. Bustamente y Sirven, LL. D., judge of the Permanent Court of International Justice, The Hague. Introduction by LeRoy Allen, dean of Southwestern College. 336 pp. (The Social Science Publishing Co).

This, valuable contribution to the literature of international affairs presents the ideology of a lawyer on some of the most pressing problems of modern times. It is in part a compendium of original papers and in part a collection of revised essays already published in other journals. There are ten original articles in the book and ten that have appeared elsewhere. In this latter category it is interesting to see that Dr. von Redlich has even essayed the radio, as the article, "The Principality of Monaco," was originally broadcast over the air for a Chicago newspaper.

In the mass of material that is constantly emanating from all over the world on various aspects of international life, it is well to be reminded that the forces of law remain as the dominating and conserving factor in all life down the ages. This is particularly apropos in a modern society, where the forces of law have been mobilized to outlaw war as an instrument of national policy.

Dr. von Redlich surveys the international scene with the calm dispassionate analysis of the trained legal expert. He takes down his voluminous records of precedent and applies to the present the inexorable yardstick of historical jurisprudence.

For this reason, the articles that affect the United States are of particular interest at this time. They project a new light on a hitherto neglected aspect of American international problems. Dr. von Redlich reviews the Kellogg pact, and implies that one of the reasons for its impracticability is its failure to define exactly what war is. If there were ever any doubt as to the inherent truth of this observation back in 1929 when the article was originally written, it would certainly be dispelled now when Bolivia and Paraguay mass on a 60-mile front and carry on large-scale military operations without benefit of the Kellogg-Briand pact.

Another chapter in the book that sharply limns the American policy in Nicaragua is the analysis of intervention in its legalistic aspect. At one part in his article the author states:

"The so-called right of intervention is, in fact, a right which by its very nature must inevitably lead to misuse. No individual and no nation can be safely trusted to act as the judge in their own disputes. It is urged, however, by the defenders of the great powers that their prestige and vital interests would be endangered by any agreement to submit all disputes to arbitration or any other sort of international decision. The manifest answer to this argument is that there is very great difference between an agreement by a country to submit to arbitration all claims against it and an agreement to submit to arbitration all cases in which such country is plaintiff. This distinction was clearly perceived by the delegates of the thirteen original States who drew up the Constitution. They realized that it would infringe the dignity of a State in the Union, and might seriously affect its vital interests if it were made liable to be sued in the Federal courts by a private person, but that there could be no impairment either of prestige or vital interests by giving the Federal courts jurisdiction over suits by a State against private persons."

The author has plunged into the complicated mazes of the treaty-making powers of the United States and in carefully scholarly synthesis shows the development of these fundamental powers from their negotiation, interpretation through the field of conflicts in the Federal treaties and States' statutes.

This book will undoubtedly constitute an important contribution to the cause of international peace, of which the author has been such an eminent apostle in the past ten years. It is to be regretted, however, that his all-absorbing interest in the legalistic has prevented him from going a little deeper into the economic aspects of the problems he so cogently discusses. With the great powers of the world on the eve of an economic conference, it would have been another facet on this exposition.

The interest of Dr. von Redlich in such European problems as the papal sovereignty, modern Egypt, Latvia's past Albania's awakening, the Principality of Monaco has undoubtedly prevented him from viewing the other portion of the Western Hemisphere not included in the United States, particularly South America and Canada. It is to be hoped that in some future time he will be able to devote the same procedure to these parts of the world, which have, too, their problems.

The book is written with precision and clarity. The pagination is faulty, and many more errata than those acknowledged at the end were remarked. This is probably due to the difficulties of making proof in a foreign country.

H. J. T. H.

NO WITNESS. By Cortland Fitzsimmons. (Frederick A. Stokes Co., New York.)

This story is one of deep, dark mystery because there is no witness except the silent ones marshaled as clews by a clever detective of the crime. How did the bullet-riddled bodies of a man and woman get into the ruins of a burned-down house? Who started the fire, and who informed the police that there was more to investigate in the ruins than in ordinary fires? Who sent the telephone call?

Even the identity of the couple is a mystery until toward the very end of the book. What has become of the husband of the woman next door? Why has he disappeared? It is all entangled in the really engrossing and entertaining story in this book.

WITH DISTRICT MUSICIANS

By ELISABETH E. POE.

WASHINGTON music lovers rejoiced last week in a wealth of harmony brought to them chiefly through the efforts of its own National Symphony Orchestra, led by the genius of unflagging energy and achievement, Hans Kindler. Three concerts by the orchestra, the popular Sunday afternoon one with that shining star of operatic heavens, John Charles Thomas, a most acceptable soloist; the all-Russian program at the Thursday concert and the opening children's concert of the season at the Central High School yesterday demonstrated to what splendid and constant use an orchestra can be put in this Capital City.

Another high point of the week, musically speaking, was the visit of those charming "singing boys" from Vienna, the Saengerknaben. Just lads they were, but they had mastered the mysteries of music. As one gazed on them, either in quaint opera costumes or in their natty sailor outfits, a vision came of those great Saengerknaben boys of yesterday, Schubert and Haydn, who had learned in this organization the fundamentals of this fine art. For five centuries, for it was founded six years after Christopher Columbus had discovered America, this choir has been in continuous existence, ever standing for the best things in music and developing the genius of Austrian boys to such a high point.

And the way they sang. There was an undefinable quality about their voices, a pristine purity of tone that had all of youth and beauty in it and yet was artistic and delicate as the echo of angelic strains as well. What a shame it was that every choir boy in the City of Washington did not have the opportunity to hear these singing visitors from over the seas. The extra ticket of this critic brought as her guest a boy from the Washington Cathedral choir of men and boys and he certainly appreciated the chance to hear his singing colleague from far-off Vienna.

That the New York Philharmonic-Symphony Orchestra will discontinue its concerts in Washington after the close of the 1932-33 series which starts December 13, was the gist of a brief announcement made by the T. Arthur Smith Concert Bureau, which manages the New York and Philadelphia Orchestras' engagements here and in Baltimore.

This season for the first time since the orchestra has been playing regular visits to the city no guarantee was required.

The guarantee has been the subject of great discussion in the past, but even after the depression set in, the requisite amount was pledged.

A Washington finance group was formed, and through untiring efforts, obtained the 1930-31 deficit. Last season, however, 52 guarantors were unable to wipe out a deficit of nearly $8,000.

It is understood that the decision to abandon the Washington concerts was made at the close of last season, but that the management did not think it fair to break them off abruptly; consequently, plans for the present season carried through, even though they resulted in a loss.

It is pointed out that the orchestras' Sunday broadcasts from Carnegie Hall carry its concerts all over the country without putting the men to the trouble and expense of travel. The cancellation of its visits to Washington will end those in Baltimore also.

Conductor Hans Kindler again shows himself to be a deft and discriminating builder of programs in announcing the music to be played by the National Symphony Orchestra at its concert in Constitution Hall next Sunday, November 13, at 4 p. m.

On this day will be presented the works of four great "classicists" and the compositions of four modern Americans of widely varying musical viewpoint. The program:

"Concerto Grossi" (Vivaldi); Nocturne from "Midsummer Night's Dream" (Mendelsshon); "Turkish March from Ruins of Athens" (Beethoven); Sixth and Fifth Hungarian Dances (Brahms), (conducted by Hans Kindler); "Soliloquy" (Bernard Rogers); Moronique Dance (Herbert Hazelman); American Concerto (Michael Gusikoff), Michael Gusikoff, violin soloist; Suits from the Southern Mountains (Lamar Stringfield); "Mountain Song;" "Panorama;" "At Evening;" "Cripple Creek" (conducted by Lamar Stringfield).

Two of the four Americans whose music will be played will appear personally on the program—Lamar Stringfield, well-known as a concert flutist, conductor and composer, will lead the orchestra in his own work, and those of his contemporaries. Incidentally, Mr. Stringfield is the orchestra's first guest conductor of the season.

Michael Gusikoff, concert master of three famous American orchestras and more lately known as a composer and violin virtuoso in his own right, will play the solo part of his own concerto.

At present, Mr. Stringfield is Research Associate of the Institute of Folk Music of the University of North Carolina, spending his time in gathering together the music lore of the Anglo-Saxon Americans of the South—folk tunes of a people who have been free from any contact with continental culture or any intermixture with the music of foreigners since they first settled on their backwoods farms or mountain cabins in early Colonial times. Their ballads, songs and dances, originally the folk music of their English homeland, form the base for Mr. Stringfield's creative work. He has had published well over 50 compositions, including symphonies, music dramas, songs and chamber music.

Connected with the university's institute is a small symphony orchestra, where much contemporary work such as Mr. Stringfield is engaged in, is played. Festivities are also held for the mountain people—"fiddlers' conventions" and it is at these gatherings that Mr. Stringfield and his associates note down and later trace the genuine folk tunes.

Mr. Stringfield first started on a medical career, studying at Mars Hill and later at Wake Forest College. He is a native North Carolinian. At the outbreak of the World War he entered the U. S. Army, and served in France with the 105th Engineers. Since boyhood he had been an amateur pianist, and it was in order to supply himself with music during the years of the war that he learned to play the flute, because it was small and easy to carry on the march. Back home after the Armistice, however, he began the study of the instrument seriously with the famous Georges Barrere.

In a few years he was flautist of the New York Philharmonic Orchestra. Today, however, he is better known as a conductor and composer than as a flautist. When the National Symphony Orchestra played in Richmond last year at the Virginia State Music Festical, Stringfield conducted the suite which will be presented here next Sunday.

The Madrigal Singers, directed by Mrs. John Milton Sylvester, will give a short program of sixteenth century madrigals on Wednesday evening before the Abracadabra Club, illustrating a paper on "English Madrigals" presented by Mrs. Sylvester.

Madrigals sung will include "All Creatures Now Are Merry-Minded" (Benet), "In Going to My Lonely Bed" (Edwards), "The Silver Swan" (Gibbons), "My Bonnie Lass She Smileth" (Morley), and the choral ayre, "Come Again, Sweet Love" (Dowland).

Elena de Sayn will give a violin recital of the works of American women composers at Stoneleigh Court at 8:30 p. m. on Thursday. Among the numbers on the program will be the following:

Sonata op. 15 (first time) (Frances Terry), first prize, Society for the Publication of American Music; allegro non troppo ma con passione; Scherzo; Largo; allegro non troppo; Sonata A minor (manuscript) (Gena Branscombe), in one movement; "Berceuse," Scherzo from Sonata op. 34 (Mrs. H. H. A. Beach); "Pastorale (Mary Carr Moore); "Canzonetta," "Legende" (Louise Crawford); "Caprice" (dedicated to Elena de Sayn) (Dorothy Emery); Outlandish suite (first time) "Negro Song," "Chicken Dance," "Chuck Will's Widow," "Texas Cowboy's Song," "Hula-Hula" (Hawaiian dance) (Susan Dyer).

A musicale will be given at the Dodge Hotel on Tuesday, November 15, at 9 p. m. An ensemble from the National Symphony Orchestra will play the program.

At the communion services of the Universalist National Memorial Church this morning, Irene Koehl, soprano, and Jessie Masters, contralto, will sing the duet "For All Thy Saints Who From Their Labors Rest," by Shelley. The National Capitol Choir, directed by Albert W. Harned, will sing the anthem, "Open Our Eyes," by Macfarlane, and "Hymn of the Bohemian Brethren," arranged by Reigel. The Sursum Corda, and Sanctus, by Harned, will also be sung. John M. Billing will play the organ prelude, "Morgenstimen," by Greig, and the postlude, "March," by Ganne. Dr. Harned will play the intermezzo, "Frotik," by Grieg.

Maxim Lowe's Concert Orchestra, under the direction of Raoul De Costa, will give another concert from the lower lounge of the Shoreham Hotel today from 7 to 9 p. m. Part of the program will be broadcast. The program is as follows: Overture, "Merry Wives of Windsor" (Nicolai); selection, "Mikado" (Sullivan); (a) "Canzonetta" (Ambrosio), (b) "Minuetto" (Bolzonni), (c) "Noontide" and "Spring Song" (Friml); "Kamenoi Ostrow" (Rubenstein); "Tales From Vienna Woods" (waltz) (Strauss); "Old Black Joe" (special arrangement for string quartet, arranged by Pochon); "Pagliacci" (opera selection), (Leoncavallo).

Friendship House, 324 Virginia avenue southeast, is to have its first Sunday program of the season today at 5 o'clock.

Mary Apple, well-known contralto, who gave Friendship House so graciously of her talent and time last year, will be the soloist.

Helen Colhoun will again give much pleasure with her delightful readings.

The program of music at the National City Christian Church at Thomas Circle will be as follows:

Morning—To be broadcast over Station WMAL: Anthem, "Forever Worthy Is Thy Lamb" (Tchaikovsky); mixed quartet, "God Is a Spirit" (Bennett).

Evening—Anthem, "O Taste and See" (Rogers); barytone solo, "It Is Enough" (from Elijah) (Mendelssohn); anthem, "The Day of Judgment" (Arkhangelsky); male quartet, "The Lord Is My Shepherd" (Keyser).

Carl Goldmark's overture, "In Springtime," and Orem's rhapsody on American Indian themes will be included in a program to be played by the United States Navy Band, under the leadership of Lieut. Charles Benter, next Wednesday evening at 8 o'clock in the band auditorium at the Navy Yard.

The regular meeting of the District of Columbia Chapter of the American Guild of Organists will be held tomorrow in the choir room of Epiphany Church, at 8:15, preceded by the executive session at 7:45. Routine business, conducted by Christopher Tenley, dean, will be followed by the round table discussion, led as usual by Mrs. John Milton Sylvester. Vocal numbers will be contributed by Jan Kubelik, tenor, and a social hour will close the meeting.

Thusday evening at 8 o'clock the second "Adventure in Music" will take off at the Women's City Club in the direction of the National Symphony Orchestra concerts of November 13 and 20. A bit of retrospection apropos of the Russian program will be indulged in also. Mary Izant Couch, pianist, is chairman.

Mr. and Mrs. Louis Potter will present their pupils in a studio musicale at 1325 G street northwest, this afternoon, at 4 o'clock. The program will be as follows:

Piano, concert study in D flat (Liszt), Theodosia Armes. Voice, "Care Selve" (Handel), "The Herb Forgetfulness" (Von Fielitz), Rhoda Doyle. Piano, "Little Indian Chief" (Strickland), Gene Edelin. Piano, "At the Spring" (Gurlitt), Mei Yuen Hoover. Piano, "Humoresque" (Dvorak), Selma Rumerman (pupil of Esther Spier. Piano, Minuet in G (Beethoven), Dorothy Sansbury (pupil of Esther Spier). Voice, "Bois Epais" (Lully), "Far Awa'" (Beach), Margery League. Piano, "Narcissus" (Nevin), Jeanne Baade. Voice, "The Spirit Flower" (Tipton), Fred Gross Piano, "March Wind" (MacDowell), Barbara Sweet. Voice, "Dost Thou Know That Fair Land?" "Mignon" (Thomas), Bertha Morgan. Piano, Polonaise in E minor (MacDowell). Esther Spier. Voice, "The Sheep and Lambs" (Homer), "Ecstasy" (Rummel), Mildred Colvin. Piano, "Romance" in D flat (Sibelius), "Juba Dance" (Dett), Rachel Merritt. Voice, "The Cloths of Heaven" (Dunhill), "When I Think Upon the Maidens" (Head), Theodor Morgan. Two pianos, "Polonaise Brillante" (Weber-Liszt), Miss Armes and Mr. Potter.

Gertrude Lyons, lyric soprano, has been invited by the Gold Star Mothers to sing for their memorial service to be held this evening in the Metropolitan Baptist Church, Sixth and A streets northeast. Mrs. Lyons will sing a setting of "Taps," when two trumpeters from the Army Band will play an obligato and echo for the selection and Gertrude Smallwood Mockbee will accompany the number on the organ.

Gertrude Lyons presented Irma Briggs, lyric soprano, in a song recital on Tuesday morning over WMAL, and Mary Junkin, mezzo-soprano, over the same radio station on Wednesday afternoon. Miss Junkin will give another fifteen-minute recital next Wednesday, 5:15 to 5:30 p. m. over WMAL.

The organ music to be played before the 11 o'clock services at the Church of the Transfiguration on Sundays in November is announced by Mary Minge Wilkins, A. A. G. O., organist and choir director, as follows:

November 6, "Andante Cantabilien" in B flat, from string quartet (Tschaikowsky); Nov. 13, "Nun Danket Alle Gott ("Marche Triomphal") (Karg-Elert); Nov. 20, "Fugue" in C major (Buxtehude); Nov. 27, "Arioso" in E flat (J. S. Bach).

The chorus choir of fifteen voices includes, as soloists, Mrs. Roger Calloway, soprano; Mrs. Grace Brown, contralto; Mrs. Gertrude Smith, contralto; Nelson Wilson, base.

The District of Columbia League of American Pen Women will give a violin recital by Elena de Sayn including a program of representative compositions of American women composers, Thursday evening at 8:30 o'clock at Stoneleigh Court, 1706 L street. The program will include sonata op. 15 (first time), Frances Terry, first prize, Society for the Publication of American Music; allegro non troppo ma con passione; scherzo; largo; allegro non troppo; sonata A minor (manuscript), Gena Branscombe, in one movement; (a) Berceuse (b) Scherzo from sonata op. 34, Mrs. H. H. A. Beach; (a) "Pastorale," Mary Carr Moore; (b) "Canzonetta," (c) "Legende," Louise Crawford; (d) "Capice" (dedicated to Elena de Sayn), Dorothy Emery; outlandish suite (first time), Susan Dyer; (a) Negro song, (b) "Chuck Will's Widow," (c) "Chicken Dance," (d) "Texas Cowboy's Song," and (e) "Hula-Hula" (Hawaiian dance)—Winifred Lakeman at the piano.

When Lisa Gardiner was dancing in the Pavlowa Ballet, her most frequent partner was Michael Nicholoff. When Miss Gardiner left the company to come to Washington, Nicholoff remained, to dance as a soloist, and to tour the East with that organization. He danced throughout Japan, China, the Philippines, Singapore, Java, India and Egypt. He danced from time to time with Mme. Pavlowa herself.

Himself an American, he leaned from the beginning of his career to the Russian school. He has been equally successful as a classic and as a character dancer. He will come to Washington on November 26, to dance at Central High School Auditorium, as guest artist with the Lisa Gardiner dance group, and in addition to a solo number, he will be seen with Miss Gardiner in a famous number from the Pavlowa Ballet repertoire, a Czardas, arranged by the world-famous ballet master, Cechetti, and in the Chopin suite, which is destined to be a feature of the occasion.

Miss Gardiner and her group will present an arrangement of the celebrated "Fire Dance" from the ballet, "Love the Sorcerer," by Manuel de Falla, a fascinating and colorful Spanish ballet, arranged by Miss Gardiner last season.

This dance concert by the Lisa Gardiner dance group is presented under the auspices of the Community Center department.

The schedule of the United States Marine Band and Orchestra for the coming week will include the following concert dates:

Monday, 3 p. m., band concert. Wednesday, at 8 p. m., orchestral concert.

The program for this concert will include Delibes' overture, "Le Roi l'a dit," prelude to "Lohengrin," John Powell's suite, "At the Fair," and the "Chant d'automme," from "The Seasons," by Tschaikowsky. The soloist for that night will be Musician William F. Pfeiffer, violinist, who will play Kriesler's "Caprice Viennois."

Friday, at 3 p. m., orchestral concert.

Capt. Taylor Branson, leader of the Marine Band, will conduct the concerts, which will be given in the auditorium at the Marine Barracks.

Two Washington singers will present a program at the special twilight musical service today in Christ Episcopal Church in Baltimore, Md. Catherine Toomey, contralto, and Leroy Lewis, barytone, appear in this recital by special invitation from the Rev. William Greenwood, rector of the church. Accompaniments will be played by Starr Preston.

Miss Toomey, who is one of the four girls chosen in the preliminary Atwater Kent audition last week, to compete in the finals early this month, will sing the following songs: Aria, "Stride la Vampa," from Verdi's opera, "Il Trovatore;" "Die Kraehe" and "Tod und das Maedchen," by Schubert; "Die Lorelei," by Liszt; "Polly Willis," by Arne; "Dorian Lullaby," by Heyman, and "The King of China's Daughter" and "The Great Awakening," both written by Walter Kramer, editor of Musical America.

Mr. Lewis will sing: Aria, "If Manly Valour," from "Ezio," by Handel; "Elegie," by Campbell-Tipton; "The Isle," by Rachmaninoff; "The Last Hour," by Kramer; "Clark Street Bridge," by Beach, and "Agohoede," by Chadwick. The program is scheduled to begin at 6:30 p. m.

Miss Minnie Volkmann, well-known soloist and director in local music circles, has just received announcement of her appointment as director of the Junior Choir at the Church of the Pilgrims, Twenty-second and P streets northwest. Warren Johnson is organist and general director of music at the church. Miss Volkmann's duties will be assumed at the children's service today.

In addition to this work, Miss Volkmann continues as choir director and soprano soloist at St. Andrew's Episcopal Church, a position that she has held for several years. She also is first assistant teacher in the Leroy Lewis Voice Studios.

The program by the Elizabeth Somers Glee Club for the Y. W. C. A. Sunday Music Hour today will include a group of Russian folk songs as well as the "Slumber Song," by Gretchaninoff; "The Legend," by Tschaikowsky, and "Glorious Forever," by Rachmaninoff. Other numbers will be the "Panis Angelicus," by Franck; "Mayday Carol," arranged by Deems Taylor; "Passing By," by Purcell, and "The Two Clocks," Rogers. Lois Abernethy, pianist and a member of the music committee of the Y. W. C. A., will assist the Glee Club with several selections, and Alta Smith will sing the incidental solos. Marjorie Swanson is president of the Glee Club and Mary Worthley, accompanist.

THE PUBLIC IS INVITED TO AN
EXHIBITION
of PAINTINGS
by HILDEGARDE HAMILTON
in the TEN O'CLOCK CLUB
1603 K St. N.W.
—from Sun., Nov. 6, through Sat., Nov. 12
Afternoons from 1:30 to 5:30. Evenings from 8:00 to 10:00.

McGoofey's First Reader

By H. I. PHILLIPS

WHO is this?
This is Sidney.
Who is Sidney?
Sidney is a football fan.
What is Sidney doing?
Sidney is walking.
Where is Sidney walking?
He is walking around and 'round and 'round.
Does Sidney like walking?
No, he hates it.
Then why is he doing it?
He is trying to find the right portal in the football stadium.
How will he know the right portal?
There will be a number over it corresponding with a number on his ticket.
How many times has Sidney circled the stadium already?
About three.
Is it hard to find the right portal to a football game?
No, but it always seems so.
When Sidney finds the right portal will he be surprised?
Yes, he will be surprised to find that it was right in front of his nose in the first place.
Will Sidney see the football game?
All but the first two periods.

THE STORY OF JENKINS.

JENKINS was a strange youth.

He used to annoy teacher by matching pennies in school.

He had a gambling instinct and carried dice when he went out to play with other children.

When he was 12 years old he amazed his parents by asking for a new deck of cards for Christmas.

They reproved him sternly, warning him that cards were an evil influence, from which no good could come.

They told him that card playing was the road to ruin.

So he broke his bank and bought a new deck himself.

When he was 14 he was a skilled kibitzer.

He used to stand behind guests at home and tell them how they should have played their hands.

It distressed the old folks no end.

When they found he had become a card-playing fanatic they gave him his choice of reforming or leaving home.

Jenkins left home.

Nothing was heard from him for some years.

Then they began to read about him in the newspapers.

One day they saw his picture in the rotogravure sections.

It seemed he had become a contract bridge expert and had made an international team.

The first thing they knew, he had written a book and created a system, the Jenkins P. Hofacker Contract System.

He came home one day in a sixteen-cylinder limousine, gave the old town a new library and bought a farm for the old folks.

One day the camera man came and asked them to pose for a news reel.

They saw themselves on the screen later under the title, "Parents of Noted Master of Card Science."

Jenkins went far and retired at 40, bored with money.

Moral—Be satisfied as long as the boy doesn't take up safe-cracking.

ALPHABETICAL STUDY.

A is for animals,
Taken by packers
And sold to the people
As animal crackers.

B is for bitters—
You take them with gin;
They make you feel good,
For the shape that you're in.

C is for chicken,
Served cold or served hot,
But not, as predicted,
One chick to each pot.

D is for dodo,
A queer sort of bird:
But you can become one
By being absurd.

E is for egg cup,
A vessel, I think,
Which makes you think eggs are
Just something to drink.

CURIOUS FACTS FOR CURIOUS PEOPLE.

HORTICULTURISTS have crossed the banana with the tomato but it doesn't make sense.

The life of an electric fan salesman in Siberia is very dull.

The surrey is rapidly disappearing from the streets of America's larger cities.

Wheat cakes may be served without sirup, but not without arousing more or less criticism.

People live longest in countries where there are no musical automobile horns.

The Mississippi River flows from north to south all the way and with no exceptions on bank holidays and Sundays.

Ramsay MacDonald was once dropped from a golf club, and this has since been widely accepted as an important stepping stone to success.

Babe Ruth, the well known ball player, is a member of the New York Yankees.

The Japanese have few comic papers and have to get their laughs from denunciations by the League of Nations.

Most restaurant tomato soup is made without tomatoes.

One of the best known generals in the World War was named Pershing.

Oysters should never be served as a dessert.

(Copyright, 1932.)

About the Chess Table

By WILLARD H. MUTCHLER

The week's important local news announcement brings word that G. E. Bishop becomes the latest holder of the title of club champion of the Capital City Chess Club, succeeding C. C. Bettinger. Bishop went through the abbreviated championship tournament without the loss of a game, finishing with a score of three wins. Wilkins, Snell and Sullivan all lost to the new champion. The game with Sullivan was generally regarded as the "key game" of the event, and Bishop concluded in forceful and pretty style to score the victory. The complete score of the game, with annotations by the winner, appears elsewhere in this column.

The remaining games of the tourney resulted as follows: Sullivan scored wins over both Snell and Wilkins, the latter two drawing their individual encounter. The final standing of the players read:

Player.	Won.	Lost.
G. E. Bishop	3	0
W. S. Sullivan	2	1
C. E. Snell	½	2½
T. M. Wilkins	½	2½

Bishop is to be congratulated upon his acquisition of the title, not only that of club champion, but also that of Kriegspiel champion. He therefore holds a monopoly upon the annual club titular honors. In the Kriegspiel tournament, which extended through the summer and early fall months, Bishop finished with a score of 6½ to 1½. C. W. Stark, club president, pressed his lead closely with a final score of 6 to 2. Martin C. Stark, the club president's son, was third with a score of 4½ to 3½.

QUEEN'S PAWN.

	G. E. Bishop. White.	W. S. Sullivan. Black.
1	P—Q4	Kt—KB3
2	P—QB4	P—K3
3	P—QR3 (a)	P—Q4
4	Kt—QB3	B—K2
5	Kt—B3	Castles.
6	B—B4	P—B3
7	P—K3	QKt—Q2
8	Q—B2 (b)	P—QKt3
9	PxP	KPxP
10	B—Q3	R—K
11	Kt—K5 (c)	B—Kt2
12	Q—R4	KtxKt
13	BxKt	B—Q3
14	B—Kt3	Q—K2
15	R—QB	Kt—Kt5
16	BxB	QxB
17	Q—Qsq	Q—K3
18	Q—B3	Kt—B3
19	P—R3	R—K2
20	B—B5	Q—Q3
21	P—KKt4	QR—K
22	P—KR4	P—Kt3
23	B—Q3	B—B
24	P—Kt5	Kt—Kt5 (d)
25	K—Q2	P—KB4
26	P—R5	K—Kt2
27	PxP	PxP
28	Q—R3	R—Kt
29	KtxP (e)	KtxBP
30	Q—R7 ch	K—B
31	KtxR	QxKt
32	QxQ ch	KxQ
33	R—R7 ch	K—Q3
34	B—B4	Kt—K5 ch
35	K—K2	R—K
36	B—B7 and wins.	

Notes by G. E. Bishop.
(a) Out of the beaten path.
(b) 8 R—B is better.
(c) A bad move. Black is enabled to simplify and get the better game.
(d) The turning point. The Kt is better at R4.
(e) The "Greek gift" is only a short-time loan at good interest.

Alekhine to Exhibit.

From New York City comes word that on Tuesday World Champion Alexander Alekhine will give a mammoth simultaneous exhibition modeled after that which Jose R. Capablanca gave some years ago. Alekhine will play a total of 50 boards, and at each board will be four consulting players. The champion, in other words, is to align himself against the combined skill of 200 players. And, what with the strength of the New York master players, it can be seen that his task is a gigantic one. Capablanca, in his exhibition, scored 28 wins, 16 draws and 6 losses, and Alekhine's comparative score will be awaited with interest.

Should any local group of four players wish to compete, or should any of the local chess clubs care to send a team representing it to the exhibition, immediate reservations should be made to the American Chess Bulletin, 150 Nassau street, New York.

Solutions to Problems.

The key to Problem No. 503, two-mover by W. Pauly, of Roumania, is Kt-R4. For a two-mover it seemed to give the majority of the solvers real difficulties. Among those sending in correct solutions were Jacob Frech and J. W. Harris.

Jacob Frech writes: "Problem 503 generates about 4,000 series. Sagacity (logically defined by Aristotle as a certain happy extempore conjecture of the middle term) being on duty, speedily discovered the following relevant major premise, viz: Every problem in which white can play one of the following only quickest series of forced mates: 1 Kt-R4; 2 R-Kt7 or P-R8 (Q or Kt) or Kt8 (Kt) is a sound two-mover."

J. W. Harris describes the problem as "being quite unique."

The appended problem received first prize in the first international problem tournament conducted by the famous Vienna Schachzeitung, and should give the solvers quite a test of their skill.

PROBLEM NO. 504.

By A. F. MACKENZIE, Kingston, Jamaica.
K on K6; Kt on KRsq; B on QR2; Ps on KR5, KKt2, KKt3 and QKt3.
BLACK—SEVEN PIECES.

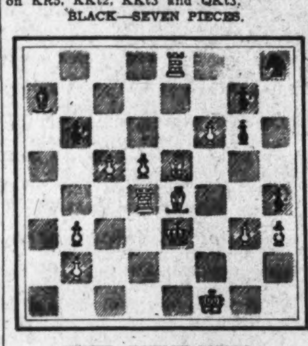

WHITE—TWELVE PIECES.
K on KBsq; Rs on Q4 and K8; Bs on K4 and K5; Ps on KR3, KKt3, KB6, Q5, QB5, QKt2 and QKt3.
White to play and mate in three moves.

Mute Has Traveled Over 37,000 Miles

Indiana Globe-Trotter Is Now on His Thirteenth Trip Across U. S.

Lebanon, Ind. (U.P.).—Ralph Kennedy Bradford, who has done 37,000 miles of globe-trotting, now is on his thirteenth trip across the country.

Bradford, a mute of 32, and a native of Indianapolis, says he has visitetd every Governor in the United States except those of Wisconsin and Michigan. In addition to his American American travels, the globe-trotter said he had been in England, France, Germany, Cuba, Hawaii, Alaska and Central America since he started his first trip in 1923.

Bradford traded stories for two days while here with Mayor John C. Perkins, other city officials and the fire department employes.

Given up when he was 3 years old as a hopeless cripple, Bradford said he started hiking for his health. He has two bulging scrapbooks containing newspaper articles on his travels. Incidentally, he said he had no known enemies, nor had anybody ever mistreated him.

Radio Dial Flashes

By ROBERT D. HEINL

A BOMBARDMENT of political oratory which will shake every nook and corner of the Nation is scheduled for the ether on election eve. A flood of words, heretofore unequalled in the history of the radio, will be loosed if the plans of the Republican and Democratic national committees are carried out. They will be on the alert to nail eleventh-hour political canards.

Practically all the radio time from 7 o'clock on will be devoted to a plea for votes by both parties in a last-minute attempt to clinch the election. Both President Hoover and Gov. Roosevelt will deliver their final appeals.

This flow of words will be broken off for only a few hours, for at 4 o'clock, or soon thereafter, on Tuesday, November 8, the first of the returns of the election will begin to trickle through loud speakers all over the country.

The Federal Radio Commission has received requests for permission to extend the hours of operation in order to broadcast election returns from all sections of the country, with the result that many of the smaller cities and outlying sections, which have daytime service only, will have this extra service.

IT will doubtless afford Deems Taylor pleasure to learn that as a result of winning an award in his radio prize competition, Carl E. Eppert, of Milwaukee, continues to win plaudits with his composition "Traffic," brought forth by the NBC composers' contest last spring. "Traffic" was played last week by the Chicago Symphony Orchestra. Frederick Stock, conductor of the orchestra, and critics were unanimous in their praise of it, one of them declaring that it was "a brilliant success, which heralded a continuous climb up the ladder."

The Cincinnati Orchestra, conducted by Eugene Coossens, included "Traffic" in recent performances and the Chicago Symphony Orchestra will play it again in Milwaukee, where the promising American composer will appear in person to take a bow, as he did in Chicago.

Paul B. Klugh, of Chicago, newly elected legislative chairman of the Radio Manufacturers' Association, is a raconteur extraordinary. One of his best stories is about the Pennsylvania Dutch pretzel manufacturer.

"Everybody knew this man's pretzels," Mr. Klugh, himself of Pennsylvania Dutch extraction, explains, "because there was an authentic mark on each and every one which no one else in the world could duplicate. After he had finished bending the pretzel he stamped upon it his own thumb-print."

THE recently completed radio telephone line between Argentina and the Republic of Siam is the longest ever established from Argentina.

The Interstate Commerce Commission has no jurisdiction under the law to regulate rates, rules, regulations and practices of radio broadcasting stations, according to a ruling dismissing the complaint of the Sta-Shine Products Co., of Freeport, N. Y., against the National Broadcasting Co. and Station WGBB, Freeport.

THE National Association of Broadcasters, scheduled to meet in St. Louis on Monday, November 14, is looking forward to one of the liveliest gatherings since the founding of the organization. It has been hinted that the very existence of the association may depend upon the outcome of this meeting.

One of the principal arguments is the value of the work of Oswald F. Schuette in connection with the copyright situation. Also there is a question whether the efforts of Philip G. Loucks will be indorsed, and whether either or both of them will be retained by the association. Mr. Schuette will make his report on Wednesday, November 16.

There are said to be some broadcasters in the organization who believe that there should be a brand new start, with a new constitution even, and who are prepared to do battle to win their point. They would destroy everything but the name of the organization and build it all over again.

Although the discussion is not included in the official program, it is believed that the broadcasters may talk about the matter of wire line charges. It has been estimated that the broadcasters pay the A. T. & T. from $8,000,000 to $10,000,000 for this service, with no fixed schedule of rates.

All the children and grown-up children, too, who like the funnies are reminded to tune in on "Eunice and her Dad," (WRC, 8:45 a. m.), and hear them read The Washington Post funny section.

AMERICANS will have an opportunity to listen to N. B. C.'s first transatlantic radio fashion show today, when the Worth Brothers, Jean Charles and Jacques, present a special program from Paris.

The broadcast, which is being short-waved to the United States under the auspices of the American Women's Club of Paris, will be carried over WRC at 5 p. m. Jean Charles Worth, one of the most famous of present day dress designers, will describe the new fall and winter fashions being shown at the time of the broadcast in a special preview in the rooms of the American Women's Club. The Worth establishment was founded by an ancestor of the present owner in 1825, and has remained in the family ever since.

The Symphony No. 5 in C minor by Beethoven will share honors with the works of three contemporary composers on the program by the New York Philharmonic-Symphony Orchestra, under the direction of Arturo Toscanini, to be broadcast over WJSV from 3 to 5 o'clock this afternoon.

The program will open with the overture to "The Taming of the Shrew," by Mario Castelnuovo-Tedesco, talented young Italian composer, whose works have been presented in several past performances by Toscanini. The next number will be the Beethoven Symphony.

During the intermission, Olin Downes, music critic of the New York Times, will be heard in an analytic commentary on the day's program. Following the intermission, Toscanini will present Sibelius' tone-poem, "En Saga."

Toscanini will conclude the broadcast with Enesco's Roumanian Rhapsody, No. 1 in A major. Founded entirely on native Roumanian airs, the Rhapsody contains numerous different themes which appear in different parts of the orchestra and are never fully developed for the orchestra as a whole.

THE Rev. Albert Edward Day, pastor of Christ Methodist Episcopal Church, Pittsburgh, Pa., will conduct the morning period of the Church of the Air, to be broadcast over WJSV at 10 o'clock this morning.

Dr. Day will deliver a sermon on the topic, "Good News for Gray Days." Devotional music will be offered by the mixed quartet of Christ Church, under the direction of Walter H. Fawcett, organist and director, and will include the hymn, "He Leadeth Me;" the anthem, Rossini's "I Have Longed for Thy Salvation," and the choral responses, "Let the Words of My Mouth" and "In Heavenly Love Abiding."

The afternoon period of the Church of the Air, WJSV, 1:30 o'clock, will be a Catholic Evidence Guild program, conducted by the guild's president, John G. Bowen, who will introduce the speaker, the Rev. Dr. Charles A. Hart, D. D., professor of philosophy, Catholic University of America, Washington, D. C. The broadcast will originate here.

Dr. Hart, who also is director of the guild, will explain the aims and purposes of the organization in his sermon, "The Catholic Evidence Guild Movement in America." Music will be furnished by the Georgetown University Choir, a group of twelve voices under the direction of Dr. Edward Donovan, head of the department of music at the university. Founded in 1789, the Georgetown University Choir is one of the oldest organizations of its kind in the country. Musical selections will include the hymn, "The Christ Triumphant," to the music of a famous marching song of the Papal Guard; the Gregorian Chant, "Attende Domine;" verses from "Litaniae Lauretanae," to music from an old Belgian litany; the prayer, "Adoramus Te, Christe," set to music, and the Sicilian hymn, "O, Sanctissima."

AN hour of symphonic music, which will include Beethoven's entire "Eighth Symphony," will be carried to WRC listeners today, with Philip James, winner of first place in the $10,000 N. B. C. orchestral awards in May of this year, as conductor.

James, whose symphonic composition, "Station WGZBX," won him a $5,000 award, will be presented at 1 p. m., from New York, where he will direct the 50-piece N. B. C. Symphony Orchestra. His own "Overture in Olden Style in French Noels" will open the broadcast, followed by a choral vorspiel, "Wir Glauben All an Einen Gott" (Bach-James); "Eighth Symphony" (F major) (Beethoven); "Siegfried's Rhine Journey" (Wagner); "Irish Washerwoman" (Sowerby), and "Spoon River" (Grainger).

The conductor is now director of the Bamberger Little Symphony Orchestra over Station WOR, Newark, N. J., and is well known for his numerous compositions.

INFORMATION about what has happened in this city, other parts of the country and the rest of the world may be had by turning your dial to Station WMAL promptly at 10 o'clock tonight for "The Postillion"—the latest and most accurate news from The Washington Post.

FALL and winter religious radio programs will be inaugurated over N.B.C. today, bringing back to the air four preachers familiar to listeners all over the United States.

Dr. S. Parkes Cadman will conduct the "Hour of Worship" over the WEAF network, including WRC, at 3:30 p. m.; Dr. Daniel A. Polling will direct the "National Youth Conference" at 4:30 p. m., over the WJZ network; Dr. Harry Emerson Fosdick will conduct the "National Vespers" over the WJZ network at 5 p. m., and at 6 p. m. the Rev. James M. Gillis will be heard in the "Catholic Hour" over the WEAF-WRC hook-up.

Drs. Cadman, Fosdick and Poling will be heard each Sunday at the same hours through April 30. Father Gillis' period will be taken over on January 1 by the Rev. Fulton J. Sheen, who will continue each Sunday until Easter.

Culbertson on Bridge

By ELY CULBERTSON

490.

MR. HOWARD HANDY, of Chicago, Ill., writes that after a study of the principles outlined in the "Contract Bridge Blue Book," he is now working havoc among his associates—all of whom are followers of the Official System. This is very gratifying news, indeed, and the letter is also interesting in that it shows that Bridge interest cuts across lines of color and race. Mr. Handy inclosed a hand in which his reasoning enabled him to thoroughly outwit his opponents.

South—Dealer.
Neither side vulnerable.

North:
♠ 7 6
♡ A 9 7 5 3
◇ 6 5 2
♣ Q 6 2

Mr. Handy (West):
♠ Q J 10 8 3
♡ K Q J
◇ A K Q 10 3
♣ —

East:
♠ K 9 4 2
♡ 8 4 2
◇ J 9 8
♣ 7 4 3

South:
♠ A 5
♡ 10 6
◇ 7 4
♣ A K J 10 9 8 5

The Bidding:

South	West	North	East
2♣	4♠	Pass	Pass
Dbl.	Redbl.	Pass	Pass
Pass			

South's two-club bid was, of course, the non-Forcing game invitation bid of the Official System. Mr. Handy's bid might seem a trifle optimistic, but his explanation is extremely logical. He says that he saw no use in forcing a response from partner by a Double and also felt that if he was doubled immediately he had a fairly safe exit in diamonds. The fact that his hand was so strong in high-card tricks also caused him to believe that South's bid was based largely on a long club suit. When South doubled, he now had a choice between running out into his diamonds or redoubling spades. He finally decided to redouble on account of North's failure to double on his turn to bid. Mr. Handy, knowing the general make-up of the North player, knew that this denied possession of a spade honor; knowing his partner also, he knew that a pass to four spades meant that his partner held at least three of that suit. Having already marked South for a long club suit, he felt his spade length could not be too great and decided that at the worst he would lose 2 spade tricks and 1 heart trick. His reasoning was flawless, and in actual play he made an overtrick for a fairly sizable score on the hand.

He is now spreading the teachings of my chapter on "Distribution and Higher Strategy," and apparently is doing this successfully.

* * * *

ETHICS.

The ethics of Contract have always come in for a great deal of discussion. Although it would seem that the line of demarcation should be quite abrupt, nevertheless there are many perfectly honest players who continually break certain unwritten rules unwittingly. Slow passes and unnecessary hesitations are a part of every trickster's game, but even the most honorable are unable to avoid these things on occasions.

Deliberately looking into an opponent's hand is, of course, one of the worst possible offenses, but when a player apparently shows you his hand without your having made any effort to see it, is is sometimes a little difficult to decide on the proper course. All this reminds me of a story which I heard recently about two of our younger experts whom, for the sake of clarity, we will call Mr. L. and Mr. F.

Playing in a tournament somewhere in Connecticut, they found themselves at a table with a rather careless individual who apparently was willing to show his hand to the entire room. When one of his sweeping motions was taking place Mr. F. inadvertently caught sight of the King of spades. A moment later Mr. L. opened the bidding with one heart and Mr. F. noted that his own hand contained four hearts to the Queen-Knave and four spades to the Ten. He responded with one spade; Mr. L. bid three spades and Mr. F. now went into a huddle. Rapidly going over the ethics of the matter in his own mind, he finally decided that it was his opponent's own fault if he was a loser on the exposure, and so bid four spades, being under the impression that he could play the hand better than his partner on account of his extra bit of knowledge. When Dummy went down on the table it was at once apparent that four hearts was a spread, while four spades required careful play. After a few cards had been played the hand was laid down on the table and the balance claimed. Mr. L. meanwhile had been watching his partner's hand show up with great amazement. After their opponents had left the table he demanded rather angrily what Mr. F. thought he was doing in playing the hand at such an absurd contract. Mr. F. explained very gently that, having seen the King of spades in the opponent's hand, he felt that he was better qualified to play the hand. Mr. L. now became very indignant and exclaimed: "You darn fool, do you think I'm blind?"

The moral of this particular story is not exactly clear even to me, and I am repeating it only for its value fictionally.

* * * *

Apparently, mathematical minds all work very much in the same way. Mr. Geoffrey Mott-Smith, one of our prominent tournament directors and a member of the committee on laws, of the United States Bridge Association, recently devised a movement for 52 players whereby all these players could play with and against each other. This seems like a somewhat remarkable feat, although Mr. Mott-Smith claims that it is fairly simple if the basic principle is understood. He was somewhat startled, however, when he learned that Lieut. Alfred M. Gruenther, also a mathematician of no mean repute, had gone to work and invented the same system at just about the same time. When these two gentlemen met and checked their results they found they were practically identical in every respect, although there had been no consultation; in fact, neither one knew that the other was even working on such a thing. Although undoubtedly these matters are of great interest, I am sure that the average person would prefer merely to play in tournaments rather than invent movements with which to run them.

In connection with tournaments as a whole, the law-making body is gradually completing its code, and inside of a few months tournament players will no longer be in the dark as to the proper penalties to inflict or the proper bonuses to award. Practically all of the confusion which has existed in the past will be eliminated and, which is more important, the number of protests entered in major tournaments will be materially reduced. When the code is completed it will be a godsend, as never before has there been any official agreement at all as to ruling.

* * * *

SOLUTION OF LAST WEEK'S PROBLEM.

Hearts are trump.

North:
♠ —
♡ 7 2
◇ 10
♣ J 6

West:
♠ 10 4
♡ —
◇ Q
♣ 7 3

East:
♠ 8
♡ Q
◇ —
♣ 8 5 2

South:
♠ 6 5
♡ —
◇ K 7
♣ 4

Trick 1. South leads a spade, trumped by North.

Trick 2. North leads losing trump, won by East. (If North forces the best trump, North and South win three tricks only.)

Tricks 3 to 5. North's reentry in clubs insures the bringing in of South's diamonds.

THIS WEEK'S PROBLEM.

Each Sunday I will prepare a problem in end-play. In this week's problem, which is No. 12 of the series, spades are trumps, and it is South's lead. North and South are to win three out of the five remaining tricks against any possible defense. The answer will be given next Sunday.

North:
♠ J 5
♡ —
◇ —
♣ K J 3

West:
♠ —
♡ —
◇ 6 5
♣ A Q 9

East:
♠ 10 8
♡ —
◇ —
♣ 10 5 4

South:
♠ 3
♡ —
◇ 10
♣ 8 7 6

(Copyright, 1932.)

New offers appear every morning in Post Classified Ads. Get in on this field for quick response. Just phone

Daily Cross-Word Puzzle

By RICHARD H. TINGLEY

ACROSS.

1 A disfigurement
5 A Mohammedan judge
9 Barren
13 The fruit of a palm
17 A minute opening in the skin
18 A river in England
19 A hill of sand
20 Black
21 A horizontal mining passage
22 Refined feeling
24 Grant temporary use
25 Narrator
27 A son of Gad
28 Withdraws
30 Disencumber
31 Smiles broadly
33 A regular course
34 Encircles
37 Ductile
39 Concise
43 Native form of metals
44 A pithy jointed stem
45 Title of respect (plural)
47 Large horned animal
48 A large snake
49 A variety of cabbage
50 To connect
52 Floating perforated box for fish
53 Conveying knowledge
56 Mariners
58 One gifted with second-sight
59 Force air violently through the nose
61 Neat
62 Unity
65 Disfavored
69 And not
70 Rented
72 Vehicle on runners
73 Fury
74 Small beds
76 Spill liquid
77 Activity
78 Vessel for heating liquids
79 Result
81 Applied remedies
83 Founded
84 Pertaining to the north pole of a magnet
86 Come in
87 Mongrel
88 Churches
92 A deer
93 Leopard
97 Solo part in an opera
98 Tried
101 Curved piece in harness
102 Large receptacles
103 Incline
104 Irish
105 Revise for publication
106 Observes
107 To taunt
108 An Indian peasant
109 Ensnares

DOWN.

1 A lustrous mineral
2 A system of signals or symbols
3 Seed covering
4 Delays
5 Inclosed
6 Avouch
7 A Spanish nobleman
8 Resident physician in a hospital
9 Dispenses
10 Repent
11 Hotels
12 Prevent
13 Erased (printing term)
14 In bed
15 Character of sound
16 Finishes
23 The rainbow
26 It is
29 Sever
31 Animal allied to the civets
32 Cut lengthwise
34 A desert in Mongolia
35 The most common metal
36 Maintains anew
37 A toilet powder
38 Epochs
40 Intrusts again
41 Scorch
42 Mistakes
44 Moves with speed
46 Strew
49 Angler's basket
50 Evade
51 Rented
54 A number
55 Free
57 Falsehood
60 An assayer
62 One time
63 Midday
64 To season
66 Glided
67 Large sea bird
68 Lifeless
71 Sensitive to pain
75 Outstrip
77 Approaching nearer the perpendicular
78 Made of baked clay
80 Snakelike fish
82 A minute particle
83 A sweetened cake
85 Distributed
87 Pupil in military or naval school
88 Flaps
89 An Iroquoian Indian
90 Dig for minerals
91 Boil
93 Mexican dollar
94 Deviate from the vertical (mining term)
95 Send forth
96 Soaks flax
99 Pertaining to the chief linguistic stock of Indo-China
100 Endeavor

YESTERDAY'S ANSWER.

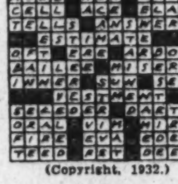

(Copyright, 1932.)

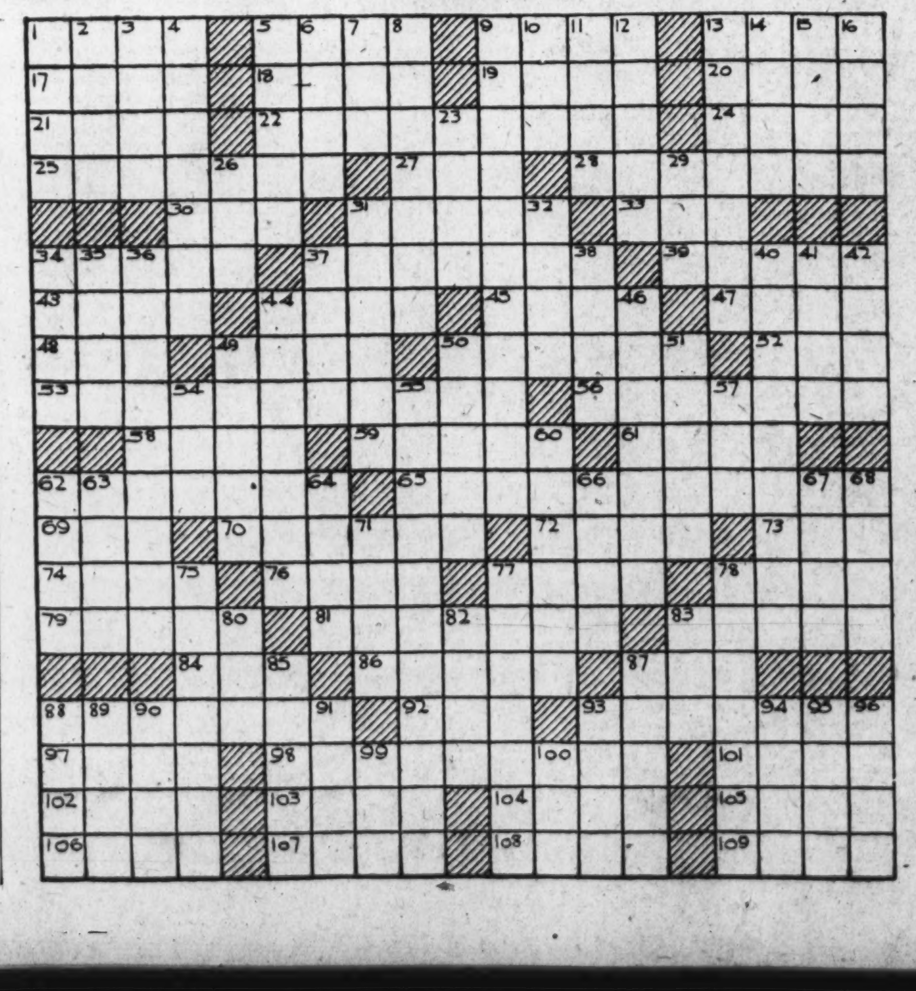

On the Air Today

WRC—National Broadcasting Co.
(316 Meters, 950 Kilocycles.)

8:00 a. m.—Melody Hour.
8:45 a. m.—Eunice and Her Dad.
9:00 a. m.—Children's Hour.
10:00 a. m.—Gordon String Quartet.
10:30 a. m.—Southland Sketches.
11:00 a. m.—Impressions of Italy.
11:30 a. m.—Maj. Bowes' Family.
12:30 p. m.—Waldorf Astoria Organ Recital.
1:00 p. m.—Biblical Drama.
1:30 p. m.—Rainbow Isle.
1:45 p. m.—Symphony Concert.
2:00 p. m.—Clyde Doerr's Octet.
2:15 p. m.—National Jubilee Singers.
2:30 p. m.—Moonshine and Honeysuckle.
3:00 p. m.—Wayne King Orchestra.
3:30 p. m.—"Hour of Worship."
4:00 p. m.—Jane Froman.
4:15 p. m.—The Wildroot Institute.
4:30 p. m.—Blue and White Marimba Band.
4:45 p. m.—National Brass Quintet.
5:00 p. m.—"A Little Journey to the Home of the Dependents of Confederate Veterans," by Elwood Street.
5:15 p. m.—Horning's Melodic Gems.
5:30 p. m.—"Big Ben's Dream Dramas."
5:45 p. m.—"Bring 'Em Back Alive," by Frank Buck.
6:00 p. m.—"The Catholic Hour."
6:30 p. m.—Our American Schools: "Education for a New World."
7:00 p. m.—Colonial Weather Forecast.
7:01 p. m.—"Air-o-Torials," by Alan Kaufman.
7:15 p. m.—Wheatenaville.
7:30 p. m.—Shoreham Concert Orchestra Broadcast from Shoreham Hotel.
7:45 p. m.—Wakefield Ensemble and the Dairymaid.

Turn Your Dial To
WAKEFIELD ENSEMBLE
and the Wakefield Dairymaid
Presented for Your Pleasure by
THE WAKEFIED DAIRY

8:00 p. m.—Chase & Sanborn Hour.
9:00 p. m.—"Our Government," by David Lawrence.
9:15 p. m.—"The American Album of Familiar Music."
9:45 p. m.—Ohman and Arden.
10:00 p. m.—Balkan Melodies.
10:15 p. m.—Last-minute News.
10:17 p. m.—L'Heure Exquise.
10:30 p. m.—Welfare and Relief Mobilization Program of 1932, Former Gov. Alfred E. Smith and Dr. Nicholas Murray Butler.
11:15 p. m.—Donald Novis, Tenor.
11:30 to midnight—Melodic Serenade.

WJSV—Old Dominion Broadcasting Co.
(205.4 Meters, 1,460 Kilocycles.)

8:00 a. m.—Elder Michaux's Radio Revival.
9:00 a. m.—Columbia Junior Bugle.
10:00 a. m.—Church of the Air. The Rev. Albert Edward Day, Christ Church, Pittsburgh, Pa.
10:30 a. m.—Community Center Faculty Recital.
11:00 a. m.—Julia Mahoney and Charles Carlile.
11:30 a. m.—Melody Makers.
12:00 noon—Salt Lake City Tabernacle Choir and Organ.
12:30 p. m.—Reis and Dunn.
12:45 p. m.—Emery Deutsch Orchestra.
1:00 p. m.—"American Labor and the Nation."
1:30 p. m.—Church of the Air, Catholic Evidence Guild.
2:00 p. m.—Ann Leaf at the Organ.
2:15 p. m.—To be announced.
2:45 p. m.—Hoosier Editor.
3:00 p. m.—New York Philharmonic-Symphony Orchestra; Arturo Toscanini, conductor.
5:00 p. m.—Roses and Drums.
5:30 p. m.—Ballad Hour.
6:00 p. m.—Poet's Gold.
6:20 p. m.—Little Jack Little.
6:30 p. m.—Irene Beasley.
7:00 p. m.—The World Business; Dr. Julius Klein.
7:15 p. m.—Barbara Maurel, contralto.
7:30 p. m.—Memories in Melody.
7:45 p. m.—Angelo Patri—"Your Child."
8:00 p. m.—Ernest Hutcheson, pianist, and concert orchestra.
8:30 p. m.—Frank Cambria Ensemble.
9:00 p. m.—Fred Allen's Revue.
9:30 p. m.—Parade of Melodies.
10:00 p. m.—Jack Benny, comedian; Ted Weems Orchestra.
10:30 p. m.—Welfare and Relief Mobilization Broadcast.
11:15 p. m.—The Gauchos.
11:30 p. m.—Globe Trotter.
11:45 p. m.—Eddie Duchin Orchestra.
12:00 midnight—Ozzie Nelson Orchestra.
12:30 a. m.—Bernie Cummins Orchestra.
12:45 a. m.—Hal Kemp Orchestra.

WMAL—Washington Radio Forum.
(475.9 Meters, 630 Kilocycles.)

9:00 a. m.—Musical Varieties.
9:15 a. m.—Sunshine Charley.
9:30 a. m.—Christensen Players.
9:45 a. m.—Dee Shannon Readings.
10:00 a. m.—"Starting the Week Right," Rev. William S. Abernethy.
10:15 a. m.—Thos. N. Leef, Barytone and Henry G. Leef, Tenor.
10:30 a. m.—Watch Tower Service.
10:45 a. m.—Studio Program.
11:00 a. m.—Services From the National City Christian Church; Sermon by Mr. John Wycliffe Black, of Leicester, England.
21:00 noon—Echoes From the Rialto.
12:45 p. m.—San Souci Trio.
1:00 p. m.—Salon Orchestra.
1:45 p. m.—Children's Program.
2:30 p. m.—Francis Asbury Quartet of the Francis Asbury M. E. Church South, Fannie Shreve Heartsill, Director.
3:00 p. m.—Mary R. Ruff, in Selected Readings, Assisted by Ethel Lind Fast, Soprano.
3:30 p. m.—The Old Hymn Book Hour, Conducted by Justin Lawrie, Tenor.
4:00 p. m.—Evensong Service From the Washington Cathedral; Sermon by the [illegible]
[illegible]
7:00 p. m.—Cuban Masqueraders.
7:30 p. m.—Nroman Frauenheim, Concert Pianist.
8:00 p. m.—Harmonious Quartet.
8:15 p. m.—Character Sketches, Marjorie Webster.
8:30 p. m.—WMAL Little Symphony Orchestra, Harold Veo, Leader, with J. B. Laster, Tenor Soloist; and Robert Stickney, Concert Pianist.
9:30 p. m.—Sophocles Papas, Guitarist.
9:45 p. m.—Robert Ruckman, Organist.
10:00 a. m.—The Postillion, Late News From The Washington Post.
10:15 p. m.—Lotus Orchestra.
10:45 p. m.—Meyer Davis' Orchestra.
11:30 p. m.—Howard Theater Program.

WOL—American Broadcasting Co.
(229 Meters, 1,310 Kilocycles.)

10:00 a. m.—Herbert-Nevin Friml Concert.
10:30 a. m.—Organ Reveries.
10:45 a. m.—The Kreisler Violin.
11:00 a. m.—New York Avenue Presbyterian Church Service.
12:15 p. m.—Popular Song Composers.
12:30 p. m.—Uncle Gerry in Funnyland.
1:00 p. m.—Anson Week's Orchestra.
1:15 p. m.—"Stamp Romances," Albert F. Kunze
1:30 p. m.—Rodney Hart's Vikings.
2:00 p. m.—Operatic Arias.
2:30 p. m.—Bonanno Bros.
2:45 p. m.—Shadows and Dusk, Alan Moore.
3:15 p. m.—Beautiful Ball Ballads.
3:30 p. m.—Golden String Ensemble.
4:00 p. m.—The Shrine of the Little Flower, the Rev. Charles E. Coughlin.
5:00 p. m.—Washington Catholic Radio Hour.

WBAL Baltimore—1,060 Kilocycles.
WBAL Independent Operation.

8:00 a. m.—Tone Pictures.
9:00 a. m.—Children's Hour.
10:00 a. m.—Modern Instrumentalists.
10:30 a. m.—Fiddlers Three.
10:45 a. m.—Mood Continental.
11:00 a. m.—Morning Musicale.
12:00 (noon)—Mexican Typica Marimba Band.
12:30 p. m.—Waldor-Astoria Organ Recital.
1:00 p. m.—Biblical Drama.
1:30 p. m.—Doerr Saxophone Octet.
2:00 p. m.—Pilgrims.
2:30 p. m.—Charlie Agnew's Orchestra.
3:00 p. m.—Our American Music.
3:30 p. m.—Forty-eighth Highlanders Military Band.
4:00 p. m.—Temple of Song.
4:30 p. m.—Highlights.
5:00 p. m.—World of Religion.
5:30 p. m.—Centaur Program—Pages of Romance.

760 Kilocycles.
Synchronized Operation WBAL-WJZ.
(Tune WBAL on WJZ Dial Setting.)

7:30 p. m. to midnight—Programs same as WJZ.

WJZ New York—760 Kilocycles.

6:00 p. m.—Paul Whiteman Concert.
7:00 p. m.—The Eva Jessey Choir.
7:15 p. m.—Harmonica Rascals.
7:30 p. m.—Great Moments.
8:00 p. m.—Sousa Anniversary Program
9:00 p. m.—Melodies in Voice.
9:15 p. m.—Lambert and Hillpot.
9:45 p. m.—The Revue.
10:15 p. m.—The Old Singing Master.
10:30 p. m.—Orange Lantern, Mystery.
11:00 p. m.—Three Keys, Negro Trio.
11:15 p. m.—Lavender and Old Lace.
11:30 p. m.—Charlie Agnew Orchestra.
12:00 (midnight)—Wm. Stoess' Orchestra.
12:30 a. m.—Don Bestor's Orchestra.

WOMAN IN NEXT CABINET, SEEN AS CERTAINTY, INTRIGUING TO WASHINGTON

City Club Tea Today Honors Mrs. Hughes

Needle Guild Section Will Be Hostesses for Wife of Chief Justice.

The Needlework Guild Section will be hostesses at the tea of the Women's City Club today, when Mrs. Charles Evans Hughes, honorary president of the District branch of the American Needlework Guild, will be the guest of honor. Mrs. Boyd Taylor, president of the District branch, and others interested in this work, will attend. Mrs. William J. LaVarre, chairman, will be assisted by Mrs. I. B. Dodson, Mrs. George L. McKay, Mrs. Sallie S. Allen and Miss Josephine E. Jones. Mrs. Acheson F. Hassan and Mrs. Grace J. Leimbach will pour. Music will be furnished by a group of singers from the Tuesday Evening Club, under the direction of Miss Florence Howard.

The Monday Afternoon Bridge Section, Mrs. Dixie T. Wright, chairman, will begin its formal play tomorrow afternoon at 1:30.

The house committee, Mrs. Merritt O. Chance, chairman, will meet on Tuesday morning at 11 o'clock.

Joseph W. Matre, assistant to the legal adviser of the State Department, will talk on "The Gold Standard" at a meeting of the Current Events Section on Tuesday afternoon, at 4:50.

Miss Alice M. Heaven, president, will preside at a meeting of the board of directors on Tuesday, at 8 p. m.

Miss Elva McNamara, chairman of the Tuesday Evening Bridge Section, is in charge of arrangements for the serving of refreshments to members who wish to remain for election returns on Tuesday evening. Assisting her will be Mrs. A. B. Allen, Miss F. Pearle Jencks and Miss Jessie G. Lane.

Matthew W. Stirling, chief, Bureau of American Ethnology, Smithsonian Institution, will be guest speaker at the November dinner of the Business and Professional section, on Wednesday, at 6:30. Dr. A. Frances Foye, chairman, will preside.

A special civic luncheon meeting will be held jointly with the Buy-in-Washington Council at the clubhouse on Friday at 1 o'clock, with Dean Grace Hays Riley presiding. All club members are invited to make reservations.

Business Women.

The annual "Get-together" dinner of the Business Women's Council was held on Tuesday evening in the lecture room of the Church of the Covenant. About 150 members and friends were present. Miss Florence Hendershott was in charge of the program and Miss Annie Collier with her corps of waitresses served dinner. Miss Ethel Bagley, the president, extended greetings, and especially to some of the original members of the council, Mrs. Berry, Mrs. John H. Young, Mrs. Nancy Stillwell Williamson, and to Mr. Davis, one of the officers of the Church of the Covenant, who was present.

The program consisted of readings by Miss Olga Christina Lofgren, vocal selections by Mrs. Nancy Stillwell Williamson, accompanied by Mrs. Julia Fischer, words of greeting by the Rev. J. W. Babbitt, and fortune-telling by Miss Jane Moore and Miss Mary Wild. On behalf of the officer and committee chairmen a fountain pen was presented to Miss Bagley, the president.

All friends are invited to the council meeting Tuesday evening when Mrs. Howard Taylor of the China Inland Mission, will speak.

Zonta Club

The Zonta Club held its regular luncheon meeting at the Y. W. C. A. Wednesday with Mrs. Harriet Howe, president, presiding. Mrs. Trowbridge was the entertaining guest of the hour and gave an interesting and inspiring talk on "Philosophy of Life," and related experiences and observations abroad, particulraly in Paris and some of the German cities.

Other guests present were Miss Faustine Denniss, Miss Wilhelmina Gude, Mrs. F. K. Rineker, Mrs. A. T. Poffenberger, Miss Agnes Peters, Mrs. Charles F. Consaul, Miss Martha Strayer and Miss Josephine Newell. Miss Christabel A. Hill was introduced as a new member.

Announcement was made of an evening dinner party at Olney Inn next Saturday in the nature of an intercity meeting at which time the nearby sister Zonta clubs will be in attendance, representing Annapolis, Hagerstown, Frederick and Philadelphia. The next regular luncheon meeting of the Washington Club will be held at 1 o'clock Wednesday, November 16, at the Y. W. C. A.

Soroptimist Club

The Soroptimist Club held its luncheon meeting on Wednesday at the Lafayette. About 50 members were present. The guest speaker was Blanche A. Corwin, formerly home demonstration agent under the extension section of the Agricultural Department. She talked on her project which involved the working out of a financial conditioning of the farm women through establishing the farm women's market.

Announcement was made of the card party to be given by the club on November 17 at the Almas Temple auditorium, details to be announced later. There was a meeting of the membership committee, Laura Waters, chairman, before the meeting. Nell Hysong, president, presided, and then the meeting was turned over to Nora Hoffman and Joan Bennett, chairman of programs. The party scheduled for Saturday night, and given by Clara Mae Downey, had to be postponed because of the absence of Mrs. Downey from the city.

Bethesda Women's

Mrs. Rose Gouverneur Hoes will be the speaker at the meeting of the Woman's Club of Bethesda next Tuesday. Mrs. Hoes, who is manager of the George Washington Historical Loan Exhibition of the Bicentennial, will have that as her subject.

Preceding the address the club will hold a business meeting and Mrs. Hardin B. Arledge has arranged a musical program to close the afternoon.

The first big social card party of the new year was sponsored by the finance committee at a bridge-luncheon last Wednesday. The clubhouse was decorated with fall flowers and luncheon was served at 40 tables from 11:30 to 1:30, followed by bridge. The members of the committee were Mrs. Richard E. Titlow, chairman; Mrs. John E. Black, Mrs. Thomas E. Cassey, Mrs. Walter S. Furlough, Mrs. Elisha Hanson, Mrs. J. Frederick Imirie, Mrs. Ralph K. Benner, Mrs. Nathaniel F. Rabner and Mrs. William E. Weigel.

BETA MU DANCE COMMITTEE

Post Staff Photo.

The Beta Mu Sorority dance at the Beaver Dam Country Club Friday night was arranged by this committee. Left to right, seated—Jane Appick, Audrey Gill and Betty Parker. Rear—Bee Kendall (left) and Edna Stork.

Delphian Unit Will Discuss Italian Art

Delta Sigma Chapter Has on Its Program Ghidlandajo and Botticelli.

The Delta Sigma Chapter of the Delphian Society will meet tomorrow morning at 10 o'clock at the Shoreham Hotel. The artists discussed will be Ghidlandajo and Botticelli under the direction of Mrs. George Quirk.

Following the meeting the chapter will be conducted through the picture gallery of the National Museum by Charles Val Clear, director of the Art League. Particular attention will be paid to paintings by early Italian and Venetian painters. Chapter members are urged to attend and thus reap full benefit not only of the Delphian course but of the many art opportunities available in Washington. Mr. Val Clear will meet the chapter at the Constitution avenue entrance of the museum at 1:30 p. m.

National Capital Chapter, Delphians, met at Jelleff's Wednesday, the president, Mrs. H. A. Latane, in the chair. Mrs. Lawrence Douglas, leader, opened the program with a presentation of the historical relations to the origin of Greek comedy. After the President's survey, Mrs. Ida Tuve talked on "Old Comedy;" Mrs. W. C. Welborn, "The Analysis of the Birds;" Mrs. A. S. Wolfe, "Middle and New Comedy;" Mrs. Floyd B. Olcott, "Menander's Plays;" Mrs. A. H. Norton, "The Character of New Comedy;" and Mrs. W. M. Dixon, "The Brothers."

The next meeting will be November 16, Mrs. Edward Stevens, leader.

Curley Club

One of the most successful dances ever conducted under auspices of the Curley Club was held Saturday evening, October 29, in the main ballroom of the Continental Hotel, when 75 couples danced merrily amidst gay Halloween decorations, attired in costumes that gave the judges considerable difficulty in selecting the most original and appropriate costume. At 11 p. m. the grand march was started around the ballroom, with Frank A. Pearson as master of ceremonies. After some difficulty, the judges; Mr. John Oliver, Mrs. Barrett, Miss F. E. Marshall, Mr. Francis Cook and Mr. E. L. Scott, awarded first prize to Mrs. M. E. Burns; second prize was given to Owen W. Bard; third prize, Mr. C. E. Cornell; fourth, Miss Arlene Marchine; fifth, Mr. William Hayes, and sixth, Mrs. E. Cornell. Honorable mention was given to Miss Nonie Daly, Miss Sylviane Bernard and Miss Bernadine Nesline.

Following the regular business meeting Thursday, October 27, a Halloween party was enjoyed by nearly 100 members of the club in the ballroom of the Continental Hotel, the principal event taking the form of an apple ducking contest, in which Miss Ruth Rice was awarded the first honor. Second honors were given to A. J. Agricola. Later in the evening, Mr. Romeo Geraldi, of St. Peter's choir, entertained with several barytone selections, while Miss Mary Frances Peck gave several dance numbers.

Arrangements have been completed for the straw ride, to be given under auspices of the Curley Club, Saturday evening, November 12, the party assembling at K. of C. Hall at 7:30 o'clock. A large truck has been secured, and the ride will terminate in El Nido, Va., where dancing will be enjoyed until a late hour. Charles Ziehl is in charge of arrangements.

The club will meet Thursday, November 10, in the Continental Hotel.

Writers League.

The Writers League will meet at the Thomson Community Center Friday evening at 8 o'clock. The program will include short stories by Miss Georgia Redway, Mrs. T. J. Jones and Clark Palmer Cole. Verse by Mrs. E. C. Rittue.

At the last meeting Miss Willard Howe reported the sale of a story to Today's Humor, and she also read for criticism her prize story, "The Madonna of the Prayer Rug." Miss Gladys Smith read a poem, "Jack-in-the-Pulpit."

Mayne R. Coe presented a scientific article, "Know Your Greens or Keep Green the Year Round."

Goethe Night Wednesday By A. A. U. W.

German Ambassador Will Be Guest at Centenary Celebration.

The outstanding event of the week's program of the American Association of University Women will be the celebration of the Goethe Centenary on Wednesday evening at a dinner given by the educational committee with the German Ambassador and Frau von Prittwitz und Gaffron as the ranking honor guests. Other honor guests will include members of the embassy staff and persons prominent in educational circles in Washington.

Dr. Martha MacLear will be the guest speaker tomorrow at the regular weekly tea, and will talk about Europe in 1932. Miss Anna Pearl Cooper will introduce the speaker and Miss Ethel Summy will be the hostess.

The study group in contemporary drama will organize its work for the coming winter on Friday evening when they will meet under the leadership of Mrs. Horace Torbert. Other study groups during the week include the study group in child development at 10 a. m. Tuesday with Mrs. Lucile Ezekiel as leader, and the adolescent education study group on Thursday at 8 p. m., with Miss Ethel Summy as leader.

The book review section will meet on Thursday at 11 a. m., when Mrs. Frank E. Edgington will review "Sons," by Pearl Buck.

Mrs. Frank W. Pyle will be the leader of the walking club this afternoon when the walkers will assemble at Foxhall Station (Cabin John or Glen Echo car line), at 3 o'clock and go to 4414 Reservoir road to take a walk in the park and afterward to eat a picnic supper with the leader.

Cultus Club

The Cultus Club met last Tuesday at the home of Mrs. J. E. Dyer. After luncheon the meeting was called to order by the president, Mrs. Herman Smith. Seventeen members answered roll call. Mrs. Elwood Morey and Mrs. William McGee were guests.

Two interesting papers were submitted, one by Mrs. William Kinnan, "Pen Names and Personalities," and the other by Mrs. Samuel Lewis on "Book Review." A general discussion of both papers followed.

The club will meet with Mrs. William M. Steuart on Tuesday, November 15.

Takoma Women.

The art department of the Takoma Women's Club will meet for luncheon Thursday at the home of Mrs. Nellie Taylor, 120 Albany avenue. "Heraldry and Coats of Arms" will be the subject of an address by Mrs. James H. Lightfoot.

The regular meeting of the club was held last Tuesday, Mrs. William M. Mann, wife of the director of the National Zoological Park, giving an interesting illustrated travel talk.

Sunshine Society Arranges Benefit

The District Sunshine and Community Society will give its annual bridge benefit at the Shoreham Hotel, November 18, at 2 o'clock. This social event will be of interest to the many club women and their guests, who will sponsor this philanthropic effort.

The president of the society, Mrs. Ernest Gude, and Mrs. Jefferson, chairman of the ways and means committee, will be in charge of arrangements.

The reception committee includes Mrs. F. C. Brinley, chairman; Mrs. John Frizzell, Mrs. Harry Weaver, Mrs. Sherbrock, Mrs. George Ross, Mrs. Tracey and Mrs. Harry C. James. Other chairmen will be: Tallies and score cards, Mrs. Harry Weaver; candy, Mrs. Wright; cakes, Mrs. Whaley; tickets and prizes, Mrs. Jefferson Davis.

"An Evening in China," sponsored by the Foreign Missionary Society of Hamline Methodist Church, was given in the home of Mrs. Edward S. Brashears, 4400 Sixteenth street, Friday evening. A musical program of unusual merit was rendered during the tea hour. The hostess and assisting hostesses wore Chinese costumes.

Sodality Union Literary Club Told of Erin

Rev. James F. Murphy Talks on Attractions to Be Met in His Native Land.

Continued interest in the programs of the Sodality Union's Literary Club was evidenced by the increased attendance at the recent meeting in the Aloysian Club, 47 I street northwest. This was the second assemblage in the new meeting place of the Literary Club since its resumption of activities for the season of 1932-1933. The chairman, Miss Mary Walsh, presided and the speaker was the Rev. James F. Murphy, of St. Peter's Church, who gave an informal talk on the beauties and attractions of Ireland, his native land. Father Murphy, who spent the first decade of his life in the Emerald Isle, and who has since traveled to many of the farthermost points of the world, was well qualified to present this subject. An interesting discussion of the political, social and industrial conditions in Ireland at the present time was entered into by members and Father Murphy at the conclusion of the address.

At the meeting Friday there will be a book review of "Death Comes to the Archbishop," and also a paper delivered by the moderator of the club on some timely subject connected with church history.

Members of the club were urged by Miss Mattingly, the president of the Sodality Union, to continue their campaign of distributing Catholic literature by preserving all suitable Catholic reading matter and adopting a mission to which to send it. At the present time most of the missions receiving literature from the club are in foreign countries. The names and locations of any home missions or institutions, especially in the isolated sections of the South and West, desirous of such literature will be welcomed by the club.

Twentieth Century

The French section will meet tomorrow at 10:30 a. m. at the Y. M. C. A., the members continuing their trip to Monte Carlo, accompanied by their chairman, Mrs. Francis L. Hawes.

The international outlook section, Mrs. George F. Bowerman, chairman, will meet tomorrow afternoon at 2:15 o'clock at the Y. W. C. A. Dr. Arthur W. Hummel, chief of the division of Orientalia, Library of Congress, will speak on "The Intellectual Renaissance of China." Mrs. Lyman B. Swormstedt will report on recent events in England and Miss Myra Hendley will present some contrasts between English as spoken in England and in America.

The music section, Mrs. Eugene Byrnes, chairman, will meet Tuesday at 11 a. m. at the Y. W. C. A. The program includes a song and piano recital by Mrs. Walter E. Hilton, vice chairman, and Greta von Bayer.

The nature section, Mrs. Leo D. Miner, chairman, will meet Wednesday at Fort Myer Station, Rosslyn, Va., at 10:10 a. m. for a trip through Arlington and the experimental farm.

The civics section, Mrs. Edwin Nourse, chairman, will meet Thursday at 12:30 p. m., at the Y. W. C. A. The meeting will deal with the jobless boy and what we in Washington can do to keep him off the road. The speakers will be Lynn C. Drake, of the Boy Scouts, and Miss Alida Bowler, of the Children's Bureau. For luncheon reservations, call Mrs. Francis Goodwin, Col. 5921, before 8 p. m. Tuesday.

The following new members were admitted to the club at the meeting Thursday: Mrs. John S. Conway, Mrs. Byron E. Graham, Mrs. J. Barrett Carter, Mrs. John T. Schaaff and Mrs. William F. Notz.

Catholic Alumnae.

At the monthly meeting of the board of the International Federation of Catholic Alumnae, presided over by Mrs. Charles P. Neill, governor of the District Chapter, the presidents of the affiliated schools were guests. Mrs. Lewis A. Payne, vice governor, assisted Mrs. Neill.

Miss Ruth Craven, chairman of literature, has arranged for a literary afternoon at 3:30 o'clock next Sunday, with Theodore Maynard, lecturer and author of "Laughs and Wits of Song," "Exile and Other Poems" and many other books, speaking.

The first musicale will be November 15, at the Sears, Roebuck Art Galleries. Dr. Edward P. Donovan, composer, pianist and director of music at Georgetown University, will be the guest artist.

Miss Tallulah Hayden and Miss Ethel Roddy will be in charge of ushers, who will be selected from the senior classes of the affiliated schools. Miss Kathryn Bowers, president of the Immaculate Conception Alumnae, will have charge of the door and Miss Helen Cogan, Miss Marie Saegler and Miss Ruth Roberts will assist her. Miss Dorothy McGee and Miss Vera Crawford are also members of the active committee.

Readers Club

The Washington Readers' Club met Tuesday evening in Alliance Room of All Souls' Church, Sixteenth and Harvard streets northwest.

An interesting program was directed by the president, Mrs. Emma Ware Anderson. Those taking part were Misses Dorothy Lawrence, Rosemary Arnold, Elizabeth Phillips, Mrs. Alice Church De Pue and Mrs. Nell Lewis Stafford.

Invitations have been issued for an "Old-time Folks at Home" evening to be presented by members of the Readers' Club under the auspices of the Business and Professional Women's Club of All Souls Church, Tuesday evening, November 22, at 8:15 o'clock, in Pierce Hall.

Dialogue for the play was written and will be directed by Ada Louise Townsend, who will portray the character of Miss Nancy Lee.

Excelsior Club

The Excelsior Literary Club met Tuesday afternoon at the home of Mrs. Royal Brasel, 3832 Garfield street northwest, with the president, Mrs. Alice V. Creque, in the chair.

Original poems were followed by roll call to which the following answered to their names: Mrs. Emily Jarboe, Mrs. D. J. Donovan, Mrs. Julia Webb, Mrs. Brasel, Mrs. Creque, Mrs. Henry F. Sawtelle, and one visitor, Miss Elizabeth Sawtelle.

The next meeting will be on Tuesday, afternoon November 15, at the home of Mrs. Emily Jarboe, 418 Kenyon street northwest.

Chevy Chase Club to Hear About Drama

Theater Section Will Assemble Tomorrow; Activities Announced.

"How a Play Was Written to Order" will be told by Gideon A. Lyon at the meeting of the drama section of the Woman's Club of Chevy Chase tomorrow evening, at the home of Mr. and Mrs. George F. Mikkelson, on West Lenox street. Mrs. Eugene E. Stevens will review theater magazines. Members of the section are privileged to bring members of their families.

Tuesday morning at 10:30, the membership committee will meet at the home of the chairman, Mrs. William R. Myers, 3754 McKinley street. At the same hour the building fund committee will meet at the home of the chairman, Mrs. George F. Mikkelson, to hear reports from the production of "Green Stockings," given on Saturday evening. Another meeting on Tuesday at this hour, will be that of the committee on applied education, at the home of Mrs. Robert LeFevre, West Thornapple street.

The members of the art section will meet for luncheon at 1 o'clock Tuesday, with Mrs. Frederick Untiedt, on Grove street. A meeting of the section will follow at 2 o'clock.

The November meeting of the executive board of the club will be held on Wednesday at the home of Mrs. William R. Meyers. The meeting to be preceded by a luncheon. Mrs. Meyers will be assisted in entertaining by Mrs. Gustave E. Lundell and Mrs. Hugh E. Phillips.

The international relations section, Mrs. Ellery C. Stowell, leader, will have a morning meeting this season, the group meeting at 10:30 on second Thursdays in the Chevy Chase (Md.) Library. The speaker next Thursday will be Miss Hope Kelsey, who will speak of Russia as she saw it during the past summer. Other speakers will be Mrs. Eugene E. Stevens, on "World Affairs," and Mrs. George W. Morey, on "Spain, Past Present and Future." All members of the club are invited to this meeting.

Mrs. Charles H. Jumper, who is in charge of guest cards, is receiving reservations for the luncheon at the club meeting on November 16, when the speaker will be Mrs. William Adam Slade. Mrs. Slade's subject will be "The Folger Shakespeare Library."

Writers' Rendezvous

The following program was enjoyed by members and friends of the Writers' Rendezvous Club, which met October 29 at the Sears, Roebuck Art Galleries.

Edward H. Young spoke on "Bahai Writing;" John Mulhern, formerly of Glasgow, Scotland, gave a delightful rendition of Burns' "Man Was Made to Mourn" in native dialect; Mr. J. Lee Higgins, introduced as one of Washington's foremost poets, read original published poems; Mrs. Grace Fleming Young, author of the epic, "The Life of Christ," read original poems.

Mrs. Georgia Douglas Johnson, who was recently admitted to "Who's Who in Literature," made an interesting short talk on her poem, "Heart-break Age;" Mr. Carl Cave, president of the Poet Laureate League of America, read his poem, "Coffee Dan's."

Original poetry was read by Mrs. Bobbie Haag; also by Miss Emelda Deshaies. Miss Deshaies made an announcement concerning the "Poets' Scrapbook," initiated by Mrs. Gertrude Perry West. The young poetess, Miss Viola Buhrow, read two original poems, one of which was particularly beautiful, teeming, as it was, with fancy and imagery. Mr. Karl Howe, poet-philosopher, gave an entertaining talk, largely summarizing the program of the evening. Theodore J. Morgan, director of the Sears, Roebuck Art Galleries, made helpful suggestions.

Phi Delta Gamma

Beta Chapter of Phi Delta Gamma National Graduate Sorority will hold its November meeting this afternoon at 3:30 o'clock in the Lamble house, 714 Twenty-first street. All the new officers have been installed and will take their respective positions at this meeting. They are as follows: President, Dr. Blanche Wilcox; vice president, Miss Bernadine Haycock; corresponding secretary, Miss Anne Bamberry; recording secretary, Miss Christine Fassett; treasurer, Miss Hazel Borden; registrar, Miss Ruth de Groot; historian, Miss Janet Frost; chaplain, Mrs. Robert Page Burruss.

At this meeting the social committee will give the plans for the fall teas for the graduate women students, the professors of George Washington University, and their wives. This year the dates for teas will be November 18 and 19. Miss Mae Leesnitzer, chairman of the committee; Misses Christine Fassett, Camille DuBose, Lillian B. Dutton, Agnes M. Farrell, Phoebe Knappen, Edna Swenson, and Jewel Glass, have planned an extensive program for entertaining the members of the sorority, their friends and patronesses for this school year.

Phi Delta Gamma National Sorority is an organization for women students taking graduate work. Its interests involve the welfare of women in the professions.

Wesley Heights

The Wesley Heights Book Review Club will meet Wednesday at the home of Mrs. Franklin D. Jones, Glover driveway, when Mrs. A. J. Gore will review the book, "More Merry-Go-Round."

The Wesley Heights Child Study Club met at the home of its president, Mrs. Earle W. Wallick, last Tuesday with Mrs. Herbert A. Howell and Mrs. Dean M. Rathbun assisting. Miss Frances Withers spoke on "Religion and Character Building."

The Horace Mann Home and School Association will hold its November meeting in the school in Wesley Heights tomorrow. Mrs. Ethel B. Matson, of the national staff of the Junior Red Cross, will speak on "Service for Others and Wide-World Friendship."

Woman's Clinic

"What Constitutes a Well-Balanced Diet," will be the subject of a talk, the first of a series to be given at the Woman's Clinic, 4704 Georgia avenue, next Saturday evening at 7:45 o'clock.

Dr. Edith Allen is chairman of arrangements and will present the speakers. The public is invited.

The regular meeting of the executive board will be held at the clinic tomorrow evening at 8 o'clock. Mrs. Corbin Thompson will preside.

Hoover or Roosevelt Planning Recognition

By VYLLA POE WILSON.

SINCE the stars portend the inclusion of a woman in the Cabinet lists of either one of the successful presidential candidates, women circles in Washington are checking off on their fingers the likely women who may be called on to fill this high post. Gov. Roosevelt and his advisers have let it be known that a woman will be given a Cabinet post if the governor is elected President on Tuesday. Those who are in "the know" with the powers that be of the Hoover forces say that a reward of this kind will undoubtedly be dealt out by a second Hoover administration.

It seems to be a foregone conclusion that Gov. Roosevelt will appoint Miss Frances Perkins, of New York, who has made her mark as a New York State official, as Secretary of Labor, although the followers of the Bryan school of Democracy, insist that this honor will go to the daughter of the great commoner, former Representative Ruth Bryan Owen, of Florida. On the other hand, there are those among the Democratic women who feel that former Gov. Nellie Tayloe Ross, of Wyoming, who, as vice chairman of the Democratic national committee, lighted many a torch and kept them burning brightly to lead the women of the Democratic forces to victory, should have this honor. In Washington and New York many women point with pride to the long years of service Mrs. J. Borden Harriman has given the Democratic forces, both before and after the women of the Nation received the franchise. Mrs. Harriman was one of the very first women to be appointed to an executive position in the United States Government, having served under the appointment of Woodrow Wilson as the only woman member of the Federal Industrial Relations Commission and as chairman on women in industry of the Council of National Defense in the World War.

There is talk also of the appointment of one of the daughters of Woodrow Wilson to this first Cabinet post for women. If there is anything in this, of course, the choice would fall on Miss Margaret Wilson, who has taken an interest in industrial projects all of her life and who, when her father came to the White House before the days of women suffrage, showed active sympathy for the cause of the franchise of women. Indeed she received a number of times with the valiant members of the National Woman's Party in their headquarters across from the White House even after the members of the party picketed the White House to induce Wilson to further the cause.

Of course, a real candidate advanced by a majority of the Democratic women perhaps is Mrs. Genevieve Champ Clark Thomson, daughter of the late Speaker of the House of Representatives, who understood the economic conditions of the country so well that even in her early girlhood she inaugurated the great "Use More Cotton" and "Made in America" movements which did so much for American industry and business. Mrs. Thomson ran within a very few hundred votes of her man opponent in her campaign for the nomination for the United States House of Representatives in the New Orleans District several years ago. A rare achievement this in the exclusive old Southern city, one of the last to really accept women as a part of the body politic. As national committeewoman from Louisana and member of important Democratic national committees Mrs. Thomson is a voice to be heeded in all circles of Democracy. She probably has a wider personal and political acquaintance with more men and women of importance of both parties than any other woman in the country.

Those who appear to be first on the list of possible choice in the Republican ranks for a Cabinet post would naturally be Mrs. Alice Roosevelt Longworth, Mrs. Ellis Yost, Representative Edith Nourse Rogers and that intrepid veteran representative, Florence Pragg Kahn, of California. There is, of course, a ready concession that as Cabinet officer Mrs. Longworth would be most effective on account of her wide experience and real understanding of American politics and her great personal popularity with the people, including the women of this Nation.

Mrs. Yost is a practical politician who is a hard worker and has a real insight into the great political problem which is represented by the woman element of the Nation.

There is also talk of Mrs. Frederick Manning, formerly Miss Helen Taft, who as a debutante championed the cause of women in the sweat shops of New York and sounded a call to the women and girls not to purchase goods from concerns who did not have proper wages and working conditions for their women. Before she was hardly out of her teens, Mrs. Manning was acting dean of Bryn Mawr College and showed her patriotic and executive leadership during the war by leading the girls of the colleges in farm work as a part of their contribution to the service of their Nation, even while they were at their studies in college.

Short Stories To Be Read Before Club

Free Lance Writers Will Also Hear Critical Discussion at Meeting Thursday.

The Society of Free Lance Writers will meet at the Sears-Roebuck Galleries, 1106 Connecticut avenue, Thursday, and devote the evening to the reading and critical discussion of short stories by Col. Edmund S. Sayer, Mayne Coe and Gertrude MacKenzie.

"The Birth of the Party of the Middle Class" was the title of a timely and satirical story by Bobbie Bray Hayes at the last meeting. Maj. Edward L. Dyer and Benjamin Ferrill read their latest thrilling narratives of the old West.

Chairman Felix Conrad Schwarz announces that future meetings open to the public will be held on the second and fourth Thursday (except Thanksgiving) of each month.

U. D. of C.

A historical entertainment will be given by the United Daughters of the Confederacy at the Confederate Memorial Home on Vermont avenue next Friday evening, at 8 o'clock, to which all members and friends of the organization are invited.

The speaker of the evening will be Maj. Gen. B. F. Cheatham, United States Army, of Washington and Stratford, Va. Among those who will entertain the guests with music and recitations are:

Mrs. Roy Prince and Mr. Livingston Van, vocal duet; accompanied by Mrs. I. Steuart; Mrs. Wallace Streater, recitations; Mrs. Alice Neal, a group of old Southern ballads, accompanied by Mrs. Louis McNerney.

The committee in charge of the entertainment is composed of Mrs. Edward F. Wood, chairman; Miss Margaret Cochrille, Miss Frances Shirley, Mrs. Benjamin Grady, Mrs. Elton Pillow, Mrs. Robert Allen and Mrs. Marion Smith.

Bolivia Topic Before Tea of Woman's Party

Senora Abelli Will Be Honor Guest and Speaker This Afternoon.

"Problems in Bolivia Today" will be discussed by Senora Luis O. Abelli, wife of Bolivia's former minister to this country, this afternoon. She is to be honored guest and speaker at a 4 o'clock tea at headquarters of the National Woman's Party, 144 B street northeast.

Miss Mabel Van Dyke, chairman of the Young Women's Council of the party, is hostess chairman for the tea. Assisting her will be Mrs. Harvey W. Wiley, national chairman of the party; Mrs. Paul Myron Linebarger, chairman of the District council; Mlle. Fanny Bunand-Sevastos, Miss Angelina Carabelli, Mrs. Nina E. Allendre and Miss Christie Allen.

Mme. Emanuel Dimitriu, wife of the Assistant Financial Counselor of the Roumanian Legation, and Mme. Jan Skalicky, wife of the Counselor of the Czechoslovakia Legation, will preside at the tea urns.

The District of Columbia Authors Council of the party will hold its second meeting of the season on Friday evening, at 8 o'clock, at headquarters. Anyda Marchant, chairman, will preside and read a lecture to the council written by Inez Haynes Irwin, chairman of the National Authors Council of the party, and also president of the Authors League of America. Miss Marchant has extended a welcome to all prose writers in the District who might be interested.

New England Women

The Washington Colony of the National Society of New England Women will meet with the past president, Mrs. Natalie Fernald, 803 Taylor street northwest, Thursday night. The members will dress in colonial costumes in honor of the Bicentennial year.

WINNERS AT BRITISH BAL MASQUE

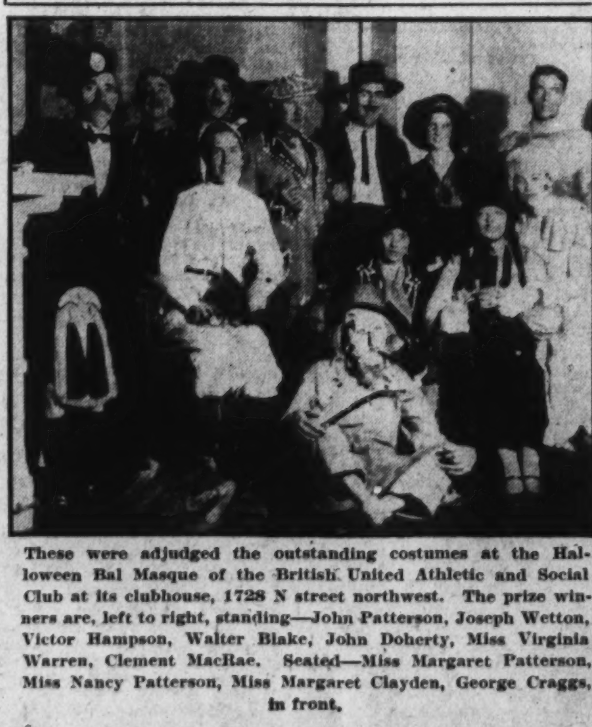

These were adjudged the outstanding costumes at the Halloween Bal Masque of the British United Athletic and Social Club at its clubhouse, 1728 N street northwest. The prize winners are, left to right, standing—John Patterson, Joseph Wetton, Victor Hampson, Walter Blake, John Doherty, Miss Virginia Warren, Clement MacRae. Seated—Miss Margaret Patterson, Miss Nancy Patterson, Miss Margaret Clayden, George Craggs, in front.

G. W. U. Club Will Give Play On Two Nights

"Cock Robin" Will Be Presented Under Sponsorship of Columbian Women.

Plans are progressing for the benefit to be held by Columbian Women of the George Washington University at the Wardman Park Theater on the evenings of November 18 and 19, when they will sponsor the Cue and Curtain Club, student drama organization, in two performances of "Cock Robin," the Elmer Rice-Philip Barry mystery play.

Mrs. Earl Baldwin McKinley, chairman of the benefit, has working with her a committee composed of Mrs. Joseph W. Cox, Mrs. Elmer Louis Kayser, Mrs. Russell McNitt, Miss Margaret Maize, Mrs. Oscar Benwood Hunter, Mrs. Willard Hayes Yeager, Miss Anna Pearl Cooper and Miss Elizabeth Reeves.

Proceeds of the benefit will be used in furnishing Lambie House, student headquarters at the university, and to aid the student employment bureau.

Dr. Allen Stockdale, pastor of the First Congregational Church, gave a reading of the poems of James Whitcomb Riley at the November meeting on Tuesday: Preceding the meeting Dr. and Mrs. Stockdale were the guests of honor during the social hour, when they received with Miss Elizabeth Peet, president. At the tea table were Mrs. Joshua Evans, jr., and Mrs. Joseph W. Cox.

The special order of business at the meeting was the reading of the history of Columbian Women for 1931-32 by Miss Peet, who served as historian last year. Miss Peet pointed out as the outstanding accomplishments of the year the gift of $1,000 to the university, $500 to assist in the purchase of the replica of the Houdon statue of George Washington now in the college yard, and $500 to establish the Fourth Columbian Women Scholarship Fund, which was named for the last Mrs. Grace Ross Chamberlin. Other accomplishments were the organization of sections to promote friendship and stimulate special interests among the membership, and the revision of the constitution.

Miss Peet reviewed the honors which came to some of the members during the year. Among these were the conferring of an honorary degree upon Mrs. Joshua Evans, jr., and the transfer of her status from alumni trustee to permanent trustee of the university; the winning of a scholarship from the Pennsylvania Academy of Fine Arts by Miss Alexandra A. Galeski; the acclamation of Miss Janet McWilliams upon her retirement from the school system; the publishing of an important article on language teaching in the Modern Language Journal by Miss Emilie Margaret White; the publishing of Miss Alice Hutchins Drake's book on the murals of the Library of Congress; the service of Mrs. Henry Grattan Doyle as vice president of the board of education; the winning of a diploma in the Gray Ladies Corps of the American Red Cross by Miss Margaret Maize, and the election of Dr. Ella Enlows to the National Academy of Cte-Laryngology, in the examinations for which she stood in second place among 82 candidates.

Miss Rhoda Watkins, chairman of the membership committee, presented the following candidates who were elected to membership: Miss Evelyn Eller, Mrs. Charles N. Payne, and Mrs. Gertrude Driscoll Howard.

The literature section of Columbian Women will meet on Wednesday evening, November 9, at 8:15 p. m., in Lambie House, 714 Twenty-first street. A Bicentennial program is to be given, which all members of the organization are invited to attend.

Girls Friendly

A meeting was held at Epiphany Parish Hall October 28, and the following officers of the Diocese of Washington were elected and will assume office on January 1: President, Mrs. George E. Pariseau; first vice president, Mrs. A. S. Steuart; second vice president, Mrs. Ben Hellen; secretary, Miss Elsa A. Needham; treasurer, Miss Annebel Tillett; members at large, Mrs. Louis Austin, Mrs. Bessie Bolen, Miss Mary S. Boyden, Deaconess Carroll, Miss Frances Crawn, Miss Alice Gerew, Miss Mary Ingle, Mrs. H. W. Pote, Miss Elizabeth Walton, Miss Mary Wheeler, Miss Florence Davidson, Miss Irene Harding, Miss Eliza Moncure, Miss Gertrude Pixton, and Miss Julia Slaughter. Members at large of execucice committees: Mrs. John C. Boyd and Miss Clara R. Nourse.

Heads of departments: Activities, Mrs. A. S. Steuart; candidates, Miss Elizabeth I. Keyser; finance, Mrs. Edward B. Meigs; membership, Mrs. Mae Magee; organization, Miss Elsa A. Needham; publicity, Miss Sadie Carlisle. Chairman of standing committees: Classes, Miss Alida Haines; growth, Miss Helen Mulliken; holiday, house, Mrs. John C. Boyd; older members, Miss Lottie Anderson; service to church, Mrs. M. C. D. Johnson; social, service, Mrs. A. S. Steuart; worship, Mrs. John C. Boyd. Miss Harriett Haig is the member delegate.

After supper and classes tomorrow the annual election of officers will be held at the Epiphany Branch.

Mackin Club.

The Mackin Club celebrated Halloween in true fashion October 27 when a caravan of merrymakers trekked out to Coyhurst, Cherry Hill, Md., for an evening of sport. Old-fashioned dancing before an open fire in the log cabin was the rule of the evening. Typical Halloween refreshments were served by three hostesses, Theresa Harrigan, Margaret Collins, Adah May Brady and Doris Bender were the committee in charge of the party.

The president of the club, Grace Sprucebank, announces the first production of the season, "Climbing Roses," a comedy by Eugene Hafer, will be presented Monday, November 14, for the benefit of the Catholic medical missionaries and on Tuesday, November 15, for the benefit of Our Lady of Perpetual Help Church, at the Immaculate Conception Hall, Eighth and N streets northwest. The Rev. J. Lawrence Kilkenny is moderator for the club.

Sunshine Society

Mrs. P. J. Christian, 3711 Huntington street, will have the November meeting of the Sunshine and Community Society tomorrow at 1:30 p. m. The speaker will be Mrs. E. K. Peeples, of the Community Center of the District Public Schools, who will speak on that subject. Mrs. Ernest F. Gude, the president, will preside.

TALL CEDARS OF LEBANON START DRIVE FOR 1,000 NEW MEMBERS BY MAY

I.O.O.F. Group At Cathedral Service Today

Bishop Freeman Will Make Special Address in New Great Choir.

All branches of the I. O. O. F., including the Grand Lodge, Grand Encampment, Rebekah Assembly and the Canton, Subordinate and Rebekah Lodges and Subordinate Encampments, will attend devine services at Washington Cathedral this afternoon at 4 o'clock in the new great choir of the Cathedral. Over 500 members and their families and friends are expected to be present at the services which will be conducted by the Right Rev. Dr. James E. Freeman, Bishop of Washington, who will deliver a special message on this occasion.

The services will be broadcast over the radio. The chairman of the committee, Grand Chaplain Ashlan F. Harlan, urges upon the membership to attend these services and hopes to see a thousand members present. It is suggested that all members assemble at 3:45 o'clock preparatory to entering the Cathedral in a body.

The grand master has appointed installing officers for the January term for all the subordinate lodges and official notification has been forwarded to the brothers concerned. Upon acceptance, the installation schedules will be publicated in a short while.

The grand master officially visited Golden Rule Lodge, No. 21, last Tuesday evening, accompanied by his official staff. Due to unavoidable circumstances, Grand Representatives Wilfred E. Lawson and W. W. Millan could not be present. The reports as submitted by Grand Secretary Andresen and Grand Treasurer Chamberlain to the grand master, showed the lodge to be in a sound condition. Following the official part of the visitation, the members participated in refreshments in the dining room.

On Friday evening, Grand Master Thomas C. Mettler, accompanied by his official line, will officially visit Amity Lodge, No. 27, meeting in I. O. O. F. Temple. Amity Lodge is the home lodge of Past Grand Master and Past Grand Patriarch Lemuel H. Windsor and Past Grand Master Richard A. Ford. Amity boasts of having a member who has been a member of the lodge for now over 55 years, Brother Past Grand John H. Windsor, who is not only present at every meeting of the lodge, but is degree director and active in all branches of the order. Amity extends a cordial invitation to all members to be present on this occasion.

Sister Belle C. Thomson, president of the Rebekah Assembly, has requested the names and addresses of daughters of Odd Fellows with a view to a possible organization of a Theta Rho Girls Club which has just recently been authorized by the Sovereign Grand Lodge and which organization is rapidly spreading throughout the Western part of the country. Girls between the age of 12 and 21 years are invited to become members but they must be daughters of Odd Fellows in good standing. Odd Fellows who have daughters are requested to send in their names to this office at the earliest convenience.

The grand master accompanied by the grand officers will accompany Sister President Belle C. Thomson and her staff on the occasion of her official visit to Ruth Rebekah Lodge, No. 2, tomorrow evening in the temple.

The Bicentennial celebration held last Friday evening in McKinley High School was a distinct success, the auditorium being filled to overflowing by members and their friends. The Columbia Players were applauded for their splendid plays.

Knights of Pythias

The military department was represented here for the Fraternal Order Day celebration of the Bicentennial ceremonies, by companies from Westminster, Md., New Jersey, Willard, Ohio, Wheeling, W. Va., Syracuse, N. Y., Piedmont, W. Va., West Haven, Conn., Pittsburgh, two companies, Wilkesburg, W. Va., Albany, N. Y., and staff officers of Maj. Gen. L. A. Tuggle, of Illinois.

Grand Chancellor Newcomb, assisted by W. A. Kimmel, G. K. R. and S., and Earl Jonscher, G. M. A., installed W. A. Wilding as master of finance of Excelsior Lodge at its convention Tuesday.

There will be a meeting of the board of directors of the Pythian Hall Association on Wednesday.

The auditorium of the temple is now being redecorated.

At the last meeting of Syracusians Lodge the following visitors were registered: E. E. Aspinwell, G. K. R. and S., of Hartford, Conn.; Max Press, Middletown, Conn.; Raymond R. Briggs, of Gaithersburg, Md.; Brig. Gen. Paul S. Brunish, Syracuse, N. Y.; Lorne Spurling, Sandusky, Ohio.

Louis Theon has been elected chancellor commander of Franklin Lodge to fill the unexpired term of Chris Panagos, who has resigned. Installation will be under the direction of Grand Chancellor Newcomb on Wednesday evening.

At the last meeting of Rathbone Temple, Pythian Sisters, visitors included Past Grand Chief Mrs. Jennie Richards, of Beaumont, Tex., and Past Grand Chief Mollie Clibourne, Portsmouth, Va.

Memorial services will be held under the auspices of Syracusians Lodge, Friday evening.

The knight rank team of Syracusians Lodge has been invited to confer the rank upon a class for Laurel Lodge, Laurel, Md., November 17.

P. H. C.

Five hundred persons attended the Bicentennial rally of the P. H. C. October 26 at the Washington Hotel. A feature was "The Colonial Tea," produced by members of the Gardenia Circle. Supreme Preesident Hadley and Supervisor of Deputies Bartlette, of this district, made addresses.

A well-executed colonial drill was put on by members of the Daughters of America and P. H. C., directed by Mrs. Naomi Swan, grand president, of District of Columbia. Vocal selections were rendered by Mrs. Paul Carr, of Charlottesville, Va., accompanied by Mrs. Vivian Aylor, of Gardenia Circle.

On October 28 a class initiation was held at the Washington Hotel, when the degree was conferred on a large class by a team from Dee Cee Circle. A team from Gardenia Circle put on a very effective drill.

Rebekah Lodges.

Mrs. Belle C. Thomson, president of the Rebekah Assembly, will pay her official visit to Ruth Rebekah Lodge tomorrow evening. She will be accompanied by the assembly and grand lodge officers and the Canton and Ladies' Auxiliary. Members of the order are invited to attend.

Schuyler Colfax Rebekah Lodge will meet Tuesday evening, when a Bicentennial program will be given. The lodge meets in Kidder Hall, Twentieth street and Pennsylvania avenue northwest.

Brightwood Rebekah Lodge will meet at 7:30 on Tuesday evening. After a short business session the members will visit Schuyler Colfax Lodge. A dance and card party will be given on November 22. The lodge will receive the president of the Rebekah Assembly on December 13, at which time each member is urged to be present.

Religious services will be conducted by Friendship Rebekah Lodge at the I. O. O. F. Home on Sunday, November 13, at 4 p. m.

Members of Martha Washington Rebekah Lodge visited the Continental Baking Co. plant on Friday afternoon. After the business meeting on Thursday evening a bingo party will be held. Mrs. Margaret Hellmuth, president of the Ladies' Auxiliary, was a visitor at the last meeting.

The Noble and Vice Grands' Association paid a fraternal visit to Bowie Rebekah Lodge at Bowie, Md., on Thursday evening. The next meeting will be held at the home of Mrs. Phoebe Haight, 6015 Eighth street northwest.

Great Sachem Will Be Guest of Hiawatha

Past Great Sachem Seiffert to Be Speaker; Other Red Men News.

Great Sachem Jacque Heidenheimer, with Great Directress Mrs. Cleada E. Horne and the board of great chiefs, will make an official visitation to Hiawatha Council tomorrow evening. Past Great Sachem Frank E. Seiffert will deliver an address.

Osage Tribe official visitation will be held next Saturday night in Red Men's Hall. Past Great Sachem William Nally will be the speaker. Great Instructor Thomas H. Dennis will exemplify the new one-degree ritual for the benefit of tribal instructors.

Great Junior Sagamore Wilfred E. Lawson, chairman for the Thanksgiving service of the order and the degree of Pocahontas to be held at the North Carolina avenue M. P. Church on the evening of Sunday November 27, has appointed Past Great Sachems William C. White, Alva E. Thompson, J. E. Baker, J. J. McCricken. Great Directress Mrs. Cleada E. Horne and Past Great Directress Mrs. Lula Powell, Mrs. Hilda Richardson, Mrs. L. B. Mastin and Mrs. Louise Fastnaught to serve as a reception committee.

Great Council Officers.

Great Directress Mrs. Cleada E. Horne was hostess to the visiting great council officers in Red Men's Hall last Thursday. Those presnt included the Great Pocahontas of Virginia, Mrs. Mary Pittman; Great Sachem of Virginia, Thomas E. Whitlow; Great Sachem of Maryland, Horace B. Lilley; Great Chief of Records of Maryland, James Cluster; Past Great Sachems Robert L. Rinker and Samuel L. Mason, of Maryland, and Past Great Pocahontas, Mrs. Virginia Simpson, and Past Great Sachem J. A. Sager, of Virginia.

The great incohonee, Worthington P. Wachter, has appointed the following past grand sachems to act as committee chairmen in the Great Council of the United States: Great board of appeals, Joseph Ryan; finance, Harvey G. Burtnett; judiciary, William H. Long; publicity, George I. Kisner, and degree of Pocahontas, Henry I. Durgin.

Idaho Council, No. 1, held a Halloween party after their meeting on Friday, which was well attended. Prizes were awarded to Mrs. Mildred George and Mrs. Day, and a play was given under the direction of Mrs. Helen Tice.

White Eagle Council.

White Eagle Council, No. 4, held its annual visitation on Wednesday, the great sachem, Jacque Heidenheimer; the grand directress, Mrs. Cleada E. Horne, and the board of great chiefs paying this council their official visit. The unwritten work was exemplified by the chiefs of the council, under the direction of the instructress, Mrs. Helen Roland.

The guests of honor for the evening were great Pocahontas of Virginia, Mrs. Mary Pittman; past great Pocahontas, Mrs. Virginia Simpson, and past great directresses, Mrs. Augusta Thompson, Mrs. Lily Madison, Mrs. Annie Swindells, Mrs. Lula Mastin, Miss Louise Fastnaught, Mrs. Beulah Powell, Mrs. Helen Roland and Mrs. Hilda Richards.

Waneta Council, No. 6, adopted a pale face, Miss Sylvia Brown, at its last meeting, it being the occasion of social night.

Mineola Council, No. 8, held a Bingo party for the disabled committee.

Richmond Visit Made.

The great directress, Cleada E. Horne, and the chairman of the Bicentennial committee, extend their appreciation to the members of the order who participated in the Fraternal Day parade, October 27.

Great Prophet William H. Ryan, Great Senior Sagamore Harry J. Thompson, Past Great Directoresses Louise Fastnaught, Helen Roland and Hilda Richards, together with the great directress, Cleada Horne, trailed to Richmond on Saturday to attend a joint meeting of the Improved Order of Red Men and Degree of Pocahontas in District No. 6. The great sachem of Virginia, Thomas Whitlow, and Great Pocahontas Mary Pittman, were received on the official visit to that district.

All members are invited to trail to Golden Eagle Council in Richmond on November 15 with the great directress.

The degree team of the Bicentennial committee are requested by the chairman, Louise Moriarity, to meet at Waneta Council, No. 6, Tuesday, at 7:30 p. m., for rehearsal. This team will confer the adoption degree on a class of palefaces for Silver Moon Council in Alexandria Wednesday.

DeMolay Commandery Auxiliary.

The Ladies' Auxiliary to DeMolay Commandery, No. 4, Knights Templar, held its October meeting at the home of Mr. and Mrs. J. Fred Huber, East Falls Church, Va. The meeting was well attended, and after the transaction of business refreshments were served.

Claudy Lauded By Railroad Square Club

Given Honorary Membership for His Efforts in Behalf of Organization.

The Washington Railroad Square club had an exceptionally large meeting Saturday, October 29, at Northeast Temple, with numerous guests augmenting the large number of members in attendance. Among those noted were H. F. Warfield, past president, Lambskin Club; J. D. Sullivan, past president, Lambskin Club; J. L. Bateman, secretary, advisory board; George Speckman, past president, Lambskin Club; D. C. Dow, Angle Club; Col. J. H. Reynolds, Sojourners Club; E. Ormondroyd, Ionic Club; F. E. Arnold, Trestle Board Club; Doctor Mahoney, Trestle Board Club; E. Claude Babcock, past master, Roosevelt Lodge, and secretary, Civil Service Commission; Thurston Brown, vice president, advisory board; Harry B. Bowersox, John J. Cunningham, W. F. Hages, George D. Mergell and Oscar W. Riley, past presidents, Railroad Square Club.

James Owens and E. H. Day, of the Washington Terminal, were initiated. President James B. Edmunds announced a bingo party by the club November 26.

Carl H. Claudy, master of Harmony Lodge, No. 17, was elected to honorary membership in the club with the following prefatory remarks by A. Frank Kreglow, secretary:

"Brother President: It would please me for you to consider this resolution, the Railroad Square Club's contribution in a way to the George Washington Bicentennial Memorial Celebration, containing as it does, a tribute to an honored member of the fraternity who has done herculean work in making that grand affair a success. There are many here tonight whom I saw Wednesday evening, October 26; Wednesday, two weeks ago, October 12, and who also attended the George Washington services when the Grand Lodge put on the master Mason's degree and the various worshipful masters worked in colonial costume at Alexandria, Va., August 4. On those occasions, honored sir, among many prominent in Masonry, there was one whom we have all learned to love and honor. In very remote zones, Brother President, 'Claudy — Harmony 17' would possibly be cryptic, but not in our United States, 'more especially' this our Capitol jurisdiction (including many members of the Railroad Square Club who belong to Harmony Lodge, F. A. A. M., No. 17).

"Carl Harry Claudy needs no oratorical efforts, feeble at best on my part, to express our fraternal appreciation and regard for him. His name will be placed in a lofty position on the tablets of Masonry, reminding us of the oft-quoted Leigh Hunt, in this instance we hope a verity:

"'And showed the names whom love of God has blessed,
"'And lo! Ben Adhem's name led all the rest.'

"And now, Brother President, I suggest his name be added to those venerated by the Washington Railroad Square Club, prompted to do so by his efforts and good counsel regarding our organization in particular—his genius in directing and endeavors in general for the advancement of Masonry. Brother President, I place the name of Brother Carl H. Claudy before the Railroad Square Club for honorary membership and respectfully move the adoption of the resolution."

Past President George D. Mergell sponsored a program by the Jack Mullane "Polite Vaudeville Entertainers." Bernice and Ivy Stevens sang and danced. Impersonations of Garbo and other stars, various imitations of barnyard denizens, and with popular numbers by Margaret Ogelsby calling for numerous recalls was one of the bright productions on the club program.

HONORED

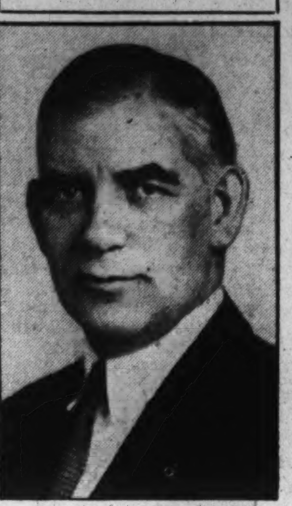

Edmonston Photo.

CARL H. CLAUDY, executive secretary of the Masonic Service Association of the United States, who has been made an honorary member of the Washington Railroad Square Club, in recognition of his services in connection with the George Washington Bicentennial.

Capital Elks' Charity Ball November 23

Thirteenth Annual Event Will Be at Willard Hotel; Initiation Wednesday.

The thirteenth annual charity ball of Washington Lodge will be held in the spacious ballroom of the Willard Hotel on Wednesday, November 23, Thanksgiving Eve. Every arrangement for the amusement of the lodge's guests has been attended to by the committee. Additional tickets can be obtained from the secretary of the lodge, William S. Shelby. Chairman Charles Rouse invites the general public to this charity affair. There will be no session of the lodge the night of the ball.

Next Wednesday's meeting of the lodge will be featured with an initiation of about fifteen candidates. Exalted Ruler Leonard M. Gawler will preside.

James J. Murray has been appointed chairman of the lapsation committee by the exalted ruler.

District Deputy Grand Exalted Ruler Adolph Braun will make his official visitation to the lodge Wednesday, December 14.

P. E. O.

Members and friends of Chapter G, District of Columbia P. E. O., are looking forward with much interest to the auction sale next Thursday at the residence of Mrs. Ernest H. Daniel, 2111 Nineteenth street, for the benefit of the chapter's educational work. Mrs. Faber Stevenson will be auctioneer. Guests are invited to come at 2:30 p. m.

The chapter was entertained October 27 by Mrs. Harry O. Hine and Mrs. George Middleton in the former's residence, 3204 Highland place. After the business session Mrs. Richard L. Hoxie gave an informal talk on "The Girl Scultptor, Vinnie Ream." At the social hour and tea which followed, Mrs. Grant S. Barnhart, president of Chapter G, poured, and Mrs. Cyrus C. Coombs, past president, served an ice.

Party Planned By Hadassah Chapter Here

Elaborate Arrangements Will Feature Tea-Card Fete; Juniors to Dance.

The Washington Chapter of Hadassah will hold a card party on November 30, at 2 p. m. at the Jewish Community Center for the benefit of the local administrative fund. Mrs. Ralph Cohen has been appointed chairman in charge of this affair, with Mrs. J. L. Krupsaw, Mrs William Kraft and Mrs. Maurice Milestone cochairmen. The committee is working out elaborate arrangements in connection with the tea party which will follow cards. Prizes for each table and a surprise door prize have been donated.

The monthly meeting of the Washington Chapter of Hadassah was held on Tuesday at the Jewish Community Center, the president Mrs. Henry Oxenburg, presiding. The opening prayer was given by Mrs. Julius Wolpe. Reports of the delegates to the eighteenth annual convention held in New York City were given by Mrs. Sidney A. Wiseman on infant welfare work and school luncheons, Mrs. William Bralove on education and Mrs. Dave Alpher and Mrs. Herman Hollander on the highlights of the convention.

Mrs. Sarah Cooper Wollack was the guest piano soloist.

The meeting was addressed by Mr. St. Austell, of the Community Chest, who stressed the importance of the Chest to Washington. Mr. St. Austell emphasized the necessity for a generous response to the call of the Chest by Hadassah members in view of the need for character building as well as the caring for of physical wants.

The meeting was followed by the usual tea hour, at which Mrs. S. Goldberg and Mrs. R. Kossow were hostesses.

Plans are being made by the recently named committee in charge of the donors' luncheon of the Washington Chapter of Hadassah. Mrs. Sidney A. Wiseman, chairman, and Mrs. Dave Alpher, cochairman, have named Mrs. Charles Rosenthal, Mrs. Charles Pilzer, Mrs. Oscar Basseches and Mrs. Max Offenberg to their committee.

The purpose of the donors' luncheon is to raise the Washington quota for the Hadassah Medical Organization, and means are provided whereby each member may individually buy a ticket.

The Junior Hadassah will hold a Halloween dance today at the Carlton Hotel. This is the first closed dance of the season and promises to be a gala event. Miss Ida Schooler is chairman of arrangements.

Woodmen of World

George Washington Bicentennial observance by the Woodmen of the World will be held Wednesday evening, November 16, under the auspices of Oak Camp at the Woodman Lodge. John Clagett Proctor and well-known speakers will be on an elaborate program arranged by Chairman Carl A. Cole. Supper will be served following the ceremonies and all Woodmen and their families are invited to be present.

The juveniles, under the guardianship of the members of the Woodmen Circle, will assemble at the lodge next Saturday morning at 10 o'clock for rehearsal of the drills and ritual work in preparation for the initiation of a large class later in the month.

Chairman De Lawter, of the W. O. W. fraternal day committee, reported on the Woodmen participation at a crowded session of Elm Camp Friday night. Numerous out-of-town contingents of the fraternity took part. Honors were extended to Sovereign De Lawter for his successful activities.

NOTES OF DAUGHTERS OF AMERICA

Armistice Day Services.

Armistice services will be conducted this afternoon by the Daughters of America of the District of Columbia from 2:30 to 3 p. m., at Arlington National Cemetery, Arlington, Va. The members have been requested to assemble themselves at the Maine masthead not later than 2 p. m. The order of exercises will include the singing of "America," first and last verses; invocation by the Rev. Frederick Vining Fisher, pastor of the Ingram Memorial Congregational Church; introductory remarks by Mrs. S. Belle Gibson, State councilor of the District of Columbia; duets by Mrs. Ethel Burroughs, soprano, Anacostia Council, and Mrs. Alice W. Grimes, contralto, of Kenmore Council; placing the wreath on Tomb of the Unknown Soldier; address by Charles I. Stengle, former member of Congress and member of the Bicentennial commission; singing of hymn, "Nearer by God to Thee," one verse, by the assembly, and will conclude with the sounding of "Taps" by a United States Army bugler.

Martha Dandridge Council.

Martha Dandridge Council will be the hostess to the State councilor, Mrs. S. Belle Gibson, and her staff of officers, on thir second grand visitation series, Tuesday evening at the Northeast Masonic Temple, Eighth and F streets northeast, at 8:45 o'clock. Following a brief meeting and inspection by the State Council officers, there will be dancing.

Eagle Council.

At the last meeting of Eagle Council a reception was given in honor of the past State councilor, Mrs. Louise F. Schwenk, who has been returned as deputy to the council for another year; also to the State conductress, Mrs. Deborah Streitberger and to Mrs. Grace Easter, of the State Council committees. The State councilor, Mrs. S. Belle Gibson, and staff officers and several committees were the council's special invited guests. At the close of the meeting the distinguished visitors, guests and members retired to the banquet room, which was decorated by the good of the order chairman, Mrs. Grace Easter, and her assistants. Addresses were given by the State officers. Gifts were presented to the deputy, Mrs. Louise P. Schwenk, and other State officers and committees.

Fidelity Council.

Fidelity Council convened with the councilor, Mrs. Lela Lavender, presiding. Mrs. Mabel Downing, jr., past State councilor, and Miss Marjorie Jones made reports on the Bicentennial meeting which was held.

Mrs. Eleanor Casalege reported on the reception which was held and also concerning the dance which was held. Mrs. Cora Jones presented the bingo game to the council which she purchased. A short meeting was held so as to turn the hall over to the chairman of good of the order, Mrs. Eleanor Casalege, so she could hold a bingo game.

Old Glory Council.

Miss Irma Ogden, councilor, presided at the meeting of Old Glory Council on Monday evening. Visiting the council was the State council conductress, Deborah Streitbrger, who addressed the assembly. Following the close of the business session the chairman of good of order, Miss Orville Ridgeway, and committee had prepard a Halloween party.

Anacostia Council.

The meeting of Anacostia Council held on Wednesday evening was conducted by the councilor, Margaret Lainhart. Mrs. Bertha Hubacher gave a report on the Bicentennial committee meeting held at 808 I street. Drillmaster Howard Beall and Past Councilor Samuel Hubacher talked in connection with the parade. A talk was also given by Past State Councilor Mrs. Mary P. James relative to the National Council, Daughters of America, sessions held at Providence, R. I. Visitors of the evening included Mrs. Blanche Robertson, of Old Glory Council, who was welcomed by the councilor. Mrs. Ella Smith discussed the finances of this council.

Virginia Dare Council.

Attractively decorated was the lodge room at 808 I street northwest on Wednesday evening when Virginia Dare Council held a Halloween party for its members. Visitors also were present from Independent Council. Miss Alice Courtney, past State councilor, and Mrs. Ada Sylvester spoke. Games were played and harvest home refreshments served. Committee reports from good of the order chairman, Mrs. Mazie Domdero, were very good and announcement was made that another card party and bingo was planned to be held at 638 Sixth street northeast on Friday evening, November 4. The new deputy, Mrs. Jesse Lowe, of Friendship Council, addressed the meeting. The next meeting of this council will be held on Wednesday.

Golden Rule Council.

Golden Rule Council met on Friday evening with Vice Councilor Mrs. Virgie Lyons and Associate Vice Councilor George A. Cohill in the chairs. Inside Sentinel Beatrice Henderson gave the unwritten work. An initiation was conducted by Capt. John M. Futrell and his degree team for Candidate Harold G. Dietrich. The resignation of Mrs. Okie R. Young, as the twelve-month trustee, was accepted.

The Rainbow Club, of this council, is planning a card party for Tuesday evening, November 15, at Walker Hill Dairy, 530 Seventh street southeast, and a country dance at Southern Dairies, 60 M street, on December 5. The annual Halloween dance was held Tuesday evening in the Arabian Knights ballroom at the Earle Building with Past Councilor Mrs. Bessie Hixson as chairlady. Mrs. Mabel Sudwarth was presented the first prize for the most appropriate costume. Miss Margaret Waltz was presented a gift for the most comical costume. James Kerr was given a hand-painted cake plate, as the door prize. During an intermission a Spanish dance was given by Christina Maneyor, through the courtesy of Clara Miller School of Dancing. Capt. John M. Futrell and his drill team and other staff officers of Golden Rule Council were wll represented in the fraternal day parade. The council was entertained by a group of the good of the order committee with refreshments. Past Councilor T. Benjamin Montgomery was presented with a gift.

Friendship Council.

Friendship Council convened with the councilor, Mrs. Maude Frye, presiding. The officers were stationed by the two flag bearers, Mrs. Marie Jones, of Independent Council, and Miss Marjorie L. Jones, of Fidelity Council. Friendship Council extend their thanks to these two flag bearers and also to the other visitors, who assisted during the meeting.

Mrs. Helen Luckett, associate State councilor, made reports on the Christmas cards and the Daughters of America rings, pins and necklaces she has for sale. She also spoke relative to the trip to Richmond, Va., November 12, and the Armistice Day services that are to be held on November 6, at Arlington, Va.

Nomination and election of a recording secretary was held when Mrs. Jesse Lowe was nominated and elected to fill the unexpired term, with the clerk, Mrs. Mildred Rock, of Old Glory Council; tellers, Miss Ovillia Ridgeway, of No. 12, and Mrs. Eleanor Casalege, of Fidelity Council, and judge, Mrs. Cora Jones, deputy. Mrs. Lowe was duly installed into the office by the deputy.

Mrs. Rose Wells, State warden of Progressive Council, made remarks, as did other visitors from the councils. The deputy's home council, Fidelity Council, was very well represented at the meeting.

After the adjournment of the meeting, a Halloween birthday party was held in honor of the deputy's birthday. The decorations were in Halloween colors and the table was also decorated. Mrs. Luckett presented a basket of dahlias to the deputy from Mrs. Mollie Reid, of Friendship Council. Several personal packages were also presented to Mrs. Jones by Mrs. Luckett from her daughter, Miss Marjorie Jones; her sister, Mrs. Annie Sullivan, and Mrs. Luckett. She was then presented with a bag of birthday cards from all of the members and visitors. Mrs. Jessie Lowe, another one of the deputy's pals, presented her with a birthday cake.

Mayflower Council.

Mayflower Council convened Friday evening with the councilor, Mamie Wilner in the chair. The State councilor and her staff of officers were welcomed by the councilor. The council observed its thirty-fifth birthday anniversary with a reception given in honor of the outgoing deputy, Mrs. Rose Wells; the incoming deputy, Mrs. Louise McDonald; and the associate junior past State councilor and national representative, Mrs. Emma Brooks.

Addresses were made by the State councilor, Mrs. S. Belle Gibson; the deputy, Mrs. McDonald, and other State council officers. The history of the council was related by several of the charter members present. A birthday party was held at which gifts were presented to Mrs. Hattie Ruppart; deputy, Mrs. Louise McDonald; and Miss Bernice Carr now, Mrs. Lightanelle. A large birthday cake was cut and served to members. Mayflower Council was congratulated on having successfully carried on through 35 years. Officers and members of the drill team of this council participated in the Fraternal parade on Thursday.

Star-Spangled Banner Council.

Star-Spangled Banner Council met Thursday evening with Councilor Mrs. Nellie Polglase presiding, when two candidates were initiated for Betsy Ross Council and one for Star-Spangled Banner Council, under direction of Mrs. Margaret Halfpap, drill mistress and her degree teams. This council will hold an initiation the first Thursday of each month, and one candidate has been elected to receive the membership degree on Thursday. Mrs. Geneveive Haun, of Virginia Dare Council, was pianist and George Cox, of Fidelity Council, showed the illustrated stereopticon pictures. Among the visitors were Mrs. Maude K. Wine, State Council, inside sentinel, and the council's newest bride, Mrs. Louise Taylor Fowler, past councilor.

Triumph Council.

Triumph Council held their last meeting Thursday evening, with the councilor, Jesse Davis in the chair. The resignation of William E. Nichols was read and accepted. J. William Schwenk, recording secretary, will fill the remainder of an unexpired term.

Supreme Forest Convention Assembles Here in 1933

At a meeting held Tuesday evening of the uniform bodies of Capitol Forest, No. 104, Tall Cedars of Lebanon, attended by nearly 150 members of the band, rangers, royal court, stunts team and several past and present officers of the local forest, it was the unanimous consensus of those present to start Capitol Forest's preconvention drive for 1,000 new members immediately on a large scale.

This program was inaugurated due to the fact that the national order will hold its thirty-first annual session and convention in the Capital City on May 19, 20, 21 and 22, 1933, at which time it is estimated that between 50,000 and 100,000 members and their families will participate in the largest Tall Cedar convention ever assembled by the organization. This, no doubt, will be the largest and most intensive membership campaign and drive ever staged by any one local unit of the order.

The local forest has made arrangements also for its next ceremonial, which will be held in the ballroom of the Raleigh Hotel on the evening of Friday, November 18, at which event there are already a large number of candidates in readiness to receive the degrees of Cedarism. On this date the annual procedure of placing the names of prospective candidates for office will be held, and it is expected the present line officers will be advanced to their next higher station, with a possible spirited fraternal contest, as is usual, for the office of junior deputy grand tall cedar, who would in 1935 be advanced to the head of the forest.

Such nominations placed in order will be voted on by the entire membership at the next following ceremonial meeting which will be held in December, and those officers elected will assume office for the year 1933.

Thomas Urspruch, the supreme forest's representative over the several forests in this district, which comprises Maryland, West Virginia and the District of Columbia, has extended and encouraged the members of Capitol Forest, No. 104, to attend the Baltimore Forest, No. 45, of Baltimore, ceremonial to be held in that city on Tuesday evening, November 29.

Grand Tall Cedar Thomas C. Havell, head of the local forest, has received during the week a very cordial and fraternal invitation on behalf of the City of Washington and its residents from the president of the District of Columbia Board of Commissioners, Luther H. Reichelderfer, in which he extends the city's greetings to the supreme forest to hold its convention here in Washington in May.

EASTERN STAR ACTIVITIES

Centennial Chapter.

Mrs. Sue Huyett and Scott Gray, matron and patron of Washington Centennial Chapter, with their officers and chairmen, were entertained at a Halloween party October 29 at the home of Miss Helen Jost, 429 Oglethorpe street northwest.

The guests included Mr. and Mrs. Ernest Huyett, Mr. and Mrs. Scott Gray, Mr. and Mrs. Frank Jost, Mr. and Mrs. Harry Schmidt, Mr. and Mrs. Charles Bartz, Mr. and Mrs. Arthur Rowland, Mr. and Mrs. John Voegler, Mr. and Mrs. Alfred Birmingham, Mr. and Mrs. Edward Early, Mr. and Mrs. Worthington Bean, Mr. and Mrs. Edward Holland, Mrs. Mary H. Bayles, Mrs. Hannah H. Munroe, Mrs. Lillian Alber, Mrs. Florence Hynson, Miss Ruby Buehler, Miss Helen Jost, Mr. Wade Brindley and Mr. William Nerlick.

Mrs. Mamie Bean, chairman of the ways and means committee, entertained the committee at a bridge party at her home, 3506 Thirty-sixth street northwest, last Tuesday.

Mr. and Mrs. Scott Gray will entertain members of the sunshine committee at a bridge party at their home, 3016 Tilden street northwest, next Saturday.

Martha Chapter.

Martha Chapter, No. 4, met Friday evening in the Naval Lodge Hall and received the chaplain of the Grand Chapter of the District of Columbia and many chaplains from other chapters of this jurisdiction. The evening was set aside by the worthy matron as a courtesy to Martha Chapter's chaplain, Betty Bolinger. Flowers were presented to the grand chaplain and small testaments were given to each guest. At the close of the meeting the Glee Club and choir of the Temple Baptist Church entertained with attractive selections.

The members of the auxiliary home board entertained with a miscellaneous program the guests of the Masonic and Eastern Star Home on the evening of October 28. The six guests who belong to Martha Chapter were remembered with individual personal gifts.

The Mu Chi Club will meet at the home of Mrs. Elsie Rock, past president, next Wednesday evening at 1703 B street southeast. Sisters Pentz, Sharah, Ralliston and Koch will assist.

Martha Chapter furnished nine candidates for initiation at the national memorial on the evening of October 31.

Brookland Chapter.

Grand Matron Edith Williams and Grand Patron Paul Cromelin, with the other officers of the Grand Chapter, paid Brookland Chapter its annual grand visitation at the last meeting. Gifts from Brookland Chapter were presented to the grand matron by Past Grand Matron Sister Gibb and to the grand patron by Electa, Sister Grace Hiscox. Distinguished guests present were the right worthy grand secretary, Sister Keys; the right worthy grand treasurer, Sister Campbell; past grand matron, Sister Kimmel; past grand patron, Brother Brashears; past grand patron, Brother Proctor. Vocal and piano numbers were given by Past Matron Helen Mullenberg and Past Matron Gertrude Smith.

Nell F. Hiscox, worthy matron, announces that a covered dish supper will be held at the next meeting, Sister Nell Jeffries chairman. Members are requested to be present at 6:30 p. m. for supper. The teachers of Brookland Chapter will be the special guests of the evening, and the program will be arranged by Sister Katherine Fowler Rogers.

Brookland Chapter will have charge of religious services at the Masonic and Eastern Star Home next Sunday.

Electa Chapter.

The last meeting of Electa Chapter was the grand visitation. There were present Miss Edith Williams, worthy grand matron; Paul B. Cromelin, worthy grand patron; Past Grand Matrons Mrs. Mary T. O'Brien, Mrs. Tillie Chauncey and Mrs. Grace Wilkins Kimmel, Past Grand Patron Charles F. Roberts and Edward Brashears. Solos were sung by Mrs. Reed and Raymond Fillius. Readings were given by Mrs. Elizabeth Harmon. Gifts of flat silver were presented to the grand matron and grand patron. Mrs. Elizabeth Harmon and Walter Fowler made the presentation speeches.

After routine business Tuesday evening the members will listen to the national election returns.

Naomi Chapter.

The Past Officers Association of Naomi Chapter was entertained October 25 at the Mayflower Hotel by the president, Mrs. Bertha Shelton Wood.

At the next meeting of the chapter, next Wednesday, the past matrons and past patrons will be the honored guests, with special features, including a reception to new members who were initiated in the Bicentennial Class, at the George Washington Masonic Memorial, at Alexandria. At the close of the meeting there will be refreshments and dancing in the banquet hall.

Warren G. Harding Chapter.

Warren G. Harding Chapter will hold its next regular meeting on Tuesday at Masonic Temple. Final arrangements will be made at the meeting for the dinner to be held at Almas Temple on November 19, under the supervision of Brother Elmer Johnson.

La Fayette Lodge Chapter.

La Fayette Lodge Chapter has invited the Star Points of the District of Columbia to be its guests at a meeting next Wednesday night in the chapter hall, Fourteenth and Kenyon streets. There will be an entertainment program and refreshments.

The chapter has a class of ten candidates among those who received the degrees at the George Washington Masonic Memorial, it being part of the Bicentennial class that was initiated during the week by the officers of the grand chapter.

Harmony Lodge.

Harmony Lodge, No. 17, will hold a "Masonic Spelling Bee" at its stated communication Wednesday. Carl H. Claudy, master, states that prizes will be provided for the best spellers of Masonic terms. Ritual and history have been searched for such "stickers" as "hee," "cavilling," "hieroglyphical," &c., and it is expected that much amusement, as well as instruction, will result from this novel idea in lodge entertainment. At this meeting, also, plans will be announced for the grand visitation of November 23.

Federal Chapter.

Matron Dorothy D. Paul, of Federal Chapter, announces the meeting next Thursday will be rally night for all members of the chapter and a reception for the new members. The secret work will be exemplified by the officers, followed by a splendid program and refreshments. Five members were initiated at the Masonic Memorial in Alexandria October 31. Mrs. Annette McClellan, Mrs. Bernice Pouton, Mrs. Eva Smith, Mrs. Laura Gainey and Albert Warren.

Hope Chapter.

Hope Chapter, No. 30, will hold its next regular meeting in the new Masonic Temple Wednesday. This will be "committee night." After the regular business meeting there will be a program arranged by the chairmen of the various committees.

Grand Chapter, Eastern Star, Initiates 250

Bicentennial Induction Impressively Conducted in Alexandria.

A special session of the Grand Chapter, Order of the Eastern Star of the District of Columbia, was held on Monday in the new George Washington National Masonic Memorial in Alexandria, Va. The session was called to order by Mrs. Flora G. Campbell, right worthy grand treasurer of the General Grand Chapter, past grand matron of the District of Columbia, and was opened by Miss Edith A. Williams, worthy grand matron, with the following officers present: Paul B. Cromelin, worthy grand patron; Mrs. Elizabeth Plitt, associate grand matron; Mr. F. Frank Kimmel, associate grand patron; Mrs. Rose A. Yost, grand secretary; Mrs. Lillie McKennie, grand treasurer; Mrs. Mamie L. Greenstreet, grand conductress; Mrs. Helen L. Brashears, associate grand conductress; Mrs. Mary E. Teachum, grand lecturer; Mrs. Cecelia S. Shirley, grand chaplain; Mrs. Ruth S. Cromelin, grand marshall; Mrs. Henrietta Cole, grand organist; Mrs. Clara Reynolds, grand Adah; Miss Irene Schmidt, grand Ruth; Mrs. Phoebe R. Lightner, grand Esther; Miss Elva L. Howard, grand Martha; Mrs. Dolly George, grand Electa; Mrs. Margaret E. Smith, grand warder, and Raymond F. Selby, grand sentinel. Guests present included the worthy grand matron and the worthy grand patron of Virginia, the worthy grand patrons of Maryland and Pennsylvania, Minnie E. Keyes, right worthy grand secretary of the General Grand Chapter, and many past grand officers of the District of Columbia and Virginia.

The occasion was the initiation of the grand chapter Bicentennial class of 250 candidates, representing the constituent chapters of the District of Columbia. Features of the program included an address of a patriotic and historical character by Maj. Gen. Amos A Fries, the presentation by a committee from Fredericksburg Lodge, A. F. & A. M., of the historical George Washington Masonic Bible, and the presentation by a committee from Potomac Lodge, F. A. & A. M., of the historical George Washington Masonic gavel. An elaborate program of music was furnished by members of the order.

For the purpose of conferring the degrees, a special session of Columbia Chapter was opened by request of the worthy grand matron, with the following officers present: Miss Elva L. Howard, worthy matron, Mr. Roscoe E. Mague, worthy patron; Miss Lourina M. German, associate matron; Dr. Lyman F. Kebler, associate patron; Mrs. Grace A. Gilcrest, secretary; Mrs. Jennie S. Haigh, treasurer; Mrs. Clara B Leverton, acting conductress; Miss Francis L. Jackson, associate conductress; Mrs. Jennie Howard, chaplain; Mrs. Ethel M. Mague, marshal; Mrs. E. Gertrude Smith, organist; Mrs. Dorothy H. Arrington, Adah; Miss Sallye M. Gilcrest, Ruth; Mrs. Adeline Woods, Esther; Mrs. Geneva B. Davis, Martha; Mrs. Rose L. Hidde, Electra; Mrs. Mae Martin, warder, and Mr. Fred R. Overbee, sentinel. By invitation of the worthy matron of Columbia Chapter, the grand officers rendered the ceremony of initiation.

Catholic Daughters

The new officers of Court 212 assumed their stations at the business meeting on Tuesday evening, Miss Mary C. Boland, grand regent, presiding. Miss Annabel Arendes, chairman of membership, announced that prospective candidates would be the guests of the membership committee at the social meeting of November 15, when that committee will be in charge of the program.

Miss Florence Winter, chairman of Converts League, reported her visitation to courts in Springfield, Mass., and announced that all is in readiness for the first meeting of the season of the Converts League of Court 212 on Thursday, November 17, when the Right Rev. William J. Hafey, Bishop of Raleigh, N. C., will be guest of honor and principal speaker. Bishop Hafey's subject will be "Confession." These meetings are open to the public.

Mrs. Katherine Folliard, chairman of charity committee; Mrs. Elizabeth Rogers, chairman of Red Cross unit, and Miss Ann Doyle, chairman of ways and means committee, reported for their committees.

Today at 5 p. m. the Catholic Daughters of Washington and Maryland will be guests of the Immaculate Conception Parish.

The Washington Catholic Radio Hour is broadcast every Sunday afternoon at 5 o'clock from the Church of the Immaculate Conception, through Station WOL. It is under the direction of the Rev. Francis J. Hurney. The Right Rev. Albert E. Smith, guest preacher today, will speak on "The Catholic Press—Its Power and Possibilities."

Mgr. Smith was born in Washington, educated at St. Peter's School, Gonzaga College, St. Charles College and St. Mary's Seminary. He was stationed for a year at the Apostolic Mission House in Brookland. During the last five years of Cardinal Gibbons' life the monsignor was his secretary, and also acted in that capacity for several years to his excellency, Archbishop Curley. He has been associated with the Baltimore Catholic Review for twelve years, and is the vice president of the Catholic Press Association of the United States.

The Sunday service will include special devotions at the Grotto of Our Lady of Lourdes in the church, consisting of the solemn Lourdes procession and the blessing of the sick. Father Hurney will preside at the service and will be assisted by the Rev. S. A. Czyz and the Rev. J. Kelly Reese.

The music will be under the direction of Harry Wheaton Howard. Miss Nellie Ronan, Catholic Daughters' soloist, will be guest soloist. Miss Florence Yocum, soprano; Fred Nolan, barytone, and Miss Ann Arlen, violinist, as well as the Boys' Sanctuary Choir, will be included in the musical program.

Miss Florence Hosford, chairman of arrangements for the memorial mass, announced it would be held at St Patrick's Church, Sunday, November 20. The Rev. Francis X. Cavanagh, chaplain of Court 212, will be the celebrant and will preach.

The house committee for the new year as selected by the organization is: Mrs. Estelle Huntington, Mrs. Louise Auth, Miss Anna Murray, Miss Agnes Quinn, Miss Nell Calnan, Mrs. Clara Hicks, Miss Margaret Keane, Mrs. Mary Reinoehl and Miss Mary McMahon.

SOLEMNITY, FOLLOWED BY FESTIVITY, WILL MARK ARMISTICE DAY IN CAPITAL

Exercises for Unknown Feature at Arlington

Exercises in Washington Cathedral Will Include Commemorative Honors at Tomb of Former Commander in Chief, Woodrow Wilson.

District of Columbia veterans of the World War through their various organizations are preparing to observe Armistice Day, Friday, to the full extent of its significance. Parades and pilgrimages to Arlington National Cemetery, where the Unknown Soldier and many other comrades rest, and to Washington Cathedral, where their war-time commander in chief, Woodrow Wilson, is entombed, and attendance at special church services will be high lights of the day's program of solemn remembrance. In the evening the lighter aspect of the anniversary of the day when the roar of battle was silenced will draw a multitude to the Armistice jubilee ball at the Auditorium and similar social events.

AMERICAN LEGION.

George Washington Post.

Armistice Day, next Friday, will be celebrated by members of George Washington Post, No. 1, the American Legion, who will participate in the various programs scheduled in remembrance of the terminating of the World War.

Post Commander Demonet announces that all members of the post assemble at Fifteenth and E streets, from which point the parade will start at 9 o'clock for Arlington National Cemetery, where the tomb of the Unknown Soldier will be rededicated. At 11 o'clock on that day services will be held at the tomb and a wreath placed there in the name of the American Legion. In this connection, Past Commander John Thomas Taylor, who is also vice chairman of the national legislative committee, made a brief address to the post members last Tuesday night at the post clubhouse, 1441 Rhode Island avenue, emphasizing the fact that "Armistice Day" was strictly a legion day, this being significant of the fact that the armistice was signed by countries which participated in the World War.

Announcement was made that President Hoover will address the veterans at Arlington that day if here, and, if not, he will speak over a Nation-wide radio hook-up, wherever he may happen to be. All legionnaires are urged to participate in the parade to Arlington.

At 3 o'clock the same afternoon the members of the post and other legionnaires in this department will attend memorial services at Washington Cathedral. Commander Demonet will head the delegation from George Washington Post and place a wreath at 3 o'clock on the tomb of the late President Woodrow Wilson, who was a member of the post by reason of being commander in chief of the military forces of the United States during the great conflict. The post colors, with those of the other legion posts, will be massed at the tomb and a wreath placed in the tomb by Commander Demonet, following an annual custom.

Practical assurances have been given that members of the American Legion will be excused in the Government departments by the various department heads to participate in the exercises on Armistice Day. Announcements to this effect will probably be given out by the different departments prior to that day. The committee in charge of the exercises at the Washington Cathedral has reserved a block of seats for all legionnaires attending the services which will follow the placing of wreaths on the tomb of President Wilson.

At the meeting last Tuesday night Sergt. Frank W. Hines, Signal Corps, U. S. Army, was elected a member of the post.

Chairman Clayton Emig, of the Americanization committee, presented a report on the activities of his committee and stated that the foundation was now being laid for this important work. Authorization was given to enlarge the membership of the committee.

The post had as its guest and principal speaker Col. Thornwald Davis, Medical Corps Reserve, who was aid to Gen. Leonard Wood during the Philippine Insurrection. He paid tribute to Gen. Leonard Wood as a soldier and related many interesting incidents in connection with the insurrections and battles with the natives in which the American Army came out victorious under his leadership. The speaker referred to his brilliant career in the Army and his ability to accomplish things with the least danger to men under his command. He told of the origin of the Maribou Society and other incidents of the Philippine campaign.

Among the guests of the evening who responded with short addresses were Mrs. Egbert E. Corwin, President and Mrs. Joseph H. Mims, past president of the American Legion Auxiliary, Department of the District of Columbia, the latter now national executive committeewoman and a member of the George Baldwin McCoy Unit of the American Woman's Legion; Mrs. Needham Turnage, president of the American Woman's Legion, whose husband, United States Commissioner Needham Turnage is a charter member of George Washington Post, and Egbert E. Corwin, past commander of Stephen P. McGroarty Post of the American Legion. At the conclusion of the business session refreshments were served by members of the George Baldwin McCoy Unit of the American Women's Legion.

Victory Post.

An order of the Office of Public Buildings and Public Parks affecting the furloughing of veterans suffering from service connected disabilities was attacked in a resolution adopted by Victory Post, No. 4, at its regular meeting October 25. The text of the resolution follows:

Whereas, the President of the United States and the Congress have, from time to time, recognized the vocational disability suffered by veterans of the World War who incurred physical handicaps as a result of their service, and have, from time to time, passed laws and issued executive orders granting certain preferences in an attempt to correct in so far as possible these physical handicaps; and

Whereas, the Congress has legislated that such of these disabled veterans as have the courage to rehabilitate themselves vocationally and economically shall not be deprived of any rights enjoyed by those who have not made this courageous effort; and

Whereas, a recent order issued from the office of the Public Buildings and Public Parks of the National Capital flagrantly violates the above by furloughing disabled veterans suffering from service-connected disabilities for a length of time greater than that of the furlough administered to their nondisabled fellow workers, without regard to the rights of the disabled veteran as defined by acts of Congress; therefore

Be it resolved, That Victory Post, No. 4, American Legion, Department of District of Columbia, objects to this practice as a direct contravention of the expressed views of the President and of the Congress and a direct contravention of the desire of the people of the United States that those veterans suffering from physical handicaps incurred as a direct result of their service in the late war must be and shall be compensated therefor in so far as it is possible to compensate for physical impairment; and be it

Further resolved, That the President of the United States shall be requested to countermand this illegal and unfair order.

James Reese Europe Unit.

James Reese Europe Unit, Post No. 5, held its regular bimonthly meeting October 25, at the Garnett-Patterson Junior High School. The president, Mrs. Julia Brown, presided. Six new members were obligated. They are Mrs. Maude D. Rycraw, Mrs. Laura Parker, Mrs. Lillie Fisher, Mrs. Rachel Parker, Mrs. Lillian Marlowe and Mrs. Josephine Taylor. This makes a total of ten new members received this year.

The next meeting of the unit will be held next Tuesday, at the school.

Costello Post.

Three hundred members and guests of Vincent B. Costello Post, No. 15, journeyed to the Forestville Club, Forestville, Md., last Tuesday in a caravan of over 100 automobiles under police escort.

A program consisting of vaudeville, music, dancing and novelty numbers was presented by the entertainment committee, of which Vernon Daley is chairman. There was also community singing, with the Forestville Club Orchestra furnishin- the accompaniment.

Commander Norman R. Grant presided over a short business session, during which the following were elected to membership: William H. Blatcher, Ambulance Service, Section 513; Francis J. Riley, Company K, Sixty-second Infantry; Thomas D. Smith, Company A, Thirty-ninth Infantry; Louis Pastelnick, Quartermaster Corps; Henry S. Heine, Motor Supply Trian 413; James Sherwin, Company G, Thirty-fifth Infantry; Joseph B. Kirkley, 110th F. C., Twenty-ninth Division; Stephen G. Donohoe, Naval Reserve; Max Goodman, Medical Corps; Vernon C. Buck, Medical Detachment; Ernest Frankhauser, Marine Corps; Patrick T. McDermott, Motor Transport Corps; Charles J. Haydon, Forty-eighth Infantry; Thomas E. Brown, Fourth Service Company, Signal Corps; Frank J. Maloney, Marine Corps; John J. Biggs, Company F, Fifty-third Infantry, and Irving C. Stewart and William B. Bright by reinstatement.

Charles J. Armbruster, Air Service; Charles R. Boone, Company L, 313th Infantry, Seventy-second Division, and 326th Infantry, Medical Detachment, Eighty-second Division; Walter Valentine, S. A. T. C.; Francis R. Geraci, Marine Corps; James J. Daly, U. S. N.; Paul B. Smith, Company I, 115th Infantry, Twenty-ninth Division; Roy L. Agee, Supply Company, Twelfth Infantry; Arthur W. Adams, Company F, 138th Infantry, Thirty-fifth Division; Emmett W. Marsh, Company F, Fifty-ninth Am. Tr., and Twelfth Company, 313th Battalion, 155th D. B.; Jacob Roberts, Quartermaster Corps; Edward L. Walsh, Twenty-seventh and Forty-fourth Divisions; Thomas F. Donovan, Infantry; Harry S. Conboy, Company F, 111th Engineers; Elliott M. Clark, U. S. S. Oklahoma; C. Gaylord Zimmerman, Nineteenth Field Artillery, Fifth Division; James E. Dickens, 306th Engineers Tr., Eighty-first Division; Harry J. Fleming, U. S. Navy; Charles M. Davis, M. T. C.; Henry E. Whitely, transferred from Victory Post; Everett P. Warner, transferred from Geoge Washington Post, and J. R. Moriarty, reinstatement, were elected to membership in the post on October 18.

Services will be held at 2:45 p. m. at the tomb of Woodrow Wilson, in the Washington Cathedral. Bishop Freeman and former Secretary of War Newton D. Baker will speak. A solemn high mass will be held in the Church of the Immaculate Conception at 12:15 p. m., with the Rev. Francis J. Hurney, post chaplain, officiating.

A large number of members are expected at the Armistice Day ball at the Mayflower Hotel in the evening.

For the second successive year, Costello Drum Corps won first prize for the best-appearing band in the annual Halloween parade. The color guard and corps were appropriately attired in colonial costumes. The corps, at its last meeting, gave a unanimous vote of thanks to the local Bicentennial Commission through Dr. Havenner, its chairman, for the helpfulness and cooperation shown in making this occasion a success.

U. S. S. Jacob Jones Post.

Comrades are requested to attend the various exercises on Armistice Day. Those marching will assemble at Fifteenth street and Constitution avenue at 8:30 a. m. on November 11. Services at the Tomb of the Unknown Soldier in Arlington will take place at 11 a. m. Services at the tomb of the late President Woodrow Wilson, at the National Cathedral, will be at 3 p. m.

The national commander of the American Legion has appealed to all legionnaires to aid the American Red Cross. If all comrades contemplating joining the American Red Cross would secure membership through the post Americanism officer, Comrade Alberta Lacy, the post will be given national credit and will thus help out with our Americanism program.

The next meeting of the Braille class will be Tuesday, November 15, Red Cross Chapter House, 1730 E street northwest. Americanism Officer Alberta Lacy would like to have many more comrades volunteer their services for this work.

Victory Unit.

Victory Unit, No. 4, met on Thursday, at Sears, Roebuck & Co. Art Galleries, with Mrs. P. E. Doleman, president, presiding. The department president, Mrs. E. E. Corwin, and her staff, made their official visit to the unit. Mrs. Corwin complimented the unit on the excellent work it is doing.

The unit voted to keep a register of unemployed women and members who have work to be done in the line of sewing, curtain-stretching, care of children, &c., are asked to get in touch with Mrs. Mary Oley, who is in charge of this work.

An entertainment for the veterans at Mount Alto Hospital will be given by the Unit tomorrow at 7:30 p. m.

Mrs. Edith C. Hatheway reported on her Red Cross work and stressed the urgent need for additional volunteers to make the winter garments now in demand. Mrs. Hatheway is on duty at the District Chapter House of the American Red Cross daily from 9 a. m. until 4 p. m.

Members are reminded to bring their contributions for the Thanksgiving Baskets to the next regular meeting—Thursday—at Sears, Roebuck Art Galleries.

Spengler Unit American Legion Auxiliary.

A guard of honor composed of outstanding members of Spengler Post and the post colors will escort the Americanism chairman, Mrs. J. Jerome Lightfoot, and several members of Spengler Unit at the presentation of a silk flag and standard to the Pheobe A. Hearst School on Monday evening, November 14. The unit was represented in the Bicentennial parade by 25 members of the post and unit on a float depicting "Making Flanders Poppies."

Last Monday afternoon, rehabilitation chairman, Mrs. Roberta Fawcett, assisted by Mrs. Clara Sonneman, staged a Halloween party in wards ten and eleven at Walter Reed Hospital.

At the last meeting of the unit, held at Thomas Circle Club, two new members and one transfer were received. Past Post Commander Benjamin Fuller presented a plan whereby the post baseball fund can be replenished. The unit pledged its full cooperation in this enterprise. Frank B. Pritchard was presented with an afghan, which was made by the unit members and assembled by Mrs. Sandhouse.

Mrs. Eva Chase requested all members to be at the Mother's Tree in Arlington on Armistice Day to rededicate themselves to the principles of the American Legion Auxiliary, at which time the marker will be dedicated. Mrs. Clara Doocy was appointed chairman of the sewing unit for the Red Cross work. Guests of the evening were Miss Edna McIntosh and Mrs. G. Cipriani, president of Costello Unit No. 15; Capt. Watson B. Miller was also present. He will be guest speaker at the meeting, November 30, at which time he will advise on veterans relief.

Lincoln Post.

The next meeting of the Lincoln Post, No. 17, will be held in the Masonic Hall, Fourteenth and Kenyon streets northwest, on Thursday evening at 8 o'clock.

Business of importance will be before the post for discussion and settlement by the membership of the post. Dues for the year 1933 are now due, and should be handed to the Post Adjutant, George W. Taylor, at the next meeting or mailed direct to his home, 5506 Fourth street northwest.

Final plans for Lincoln Post participation in the several exercises on Armistice Day, November 11, will be fully explained to all members present at the meeting, and it is the desire of the Post Commander, Porter L. Bush, that as many members turn out on this day as possible.

Stuart Walcott Post.

Dr. Ray F. Guynn, commander of Stuart Walcott Post, No. 10, has received from national headquarters a certificate under seal signed by Past National Commander Henry D. Stevens, jr., and present Commander Landreau of the Department of the District of Columbia, awarding to the post second honors in recognition of the services rendered by the post to former service men.

Dr. Guynn announces that the council of welfare and relief of the legion, of which he is a member, has been requested by the Community Chest to have each post in the District designate a committee of three or more members who will voluntarily give their services in assisting the director of welfare and relief by calling upon needy former service men and reporting such cases for action. The council is hopeful that by this means many worthy cases may be reached and assistance afforded.

Samuel Rose, national radio officer of the legion and a member of Stuart Walcott Post, has arranged a tentative program for Armistice Day at Arlington. This ceremony will begin at 11 o'clock in the morning and last until 12 noon. National Commander of the Legion Lewis A. Johnson will officiate. Many persons prominent in official and public life will be present, some of whom will speak upon the occasion, and it is hoped that the President of the United States and Gen. John J. Pershing will deliver addresses. Placing of wreaths upon the Tomb of the Unknown Soldier will take place and music will be provided by the Marine Band.

VETERANS OF FOREIGN WARS.

The depression has no terrors for the committee planning for this year's Armistice Day jubilee at the Washington Auditorium. Arrangements are being rapidly completed to handle another overflow crowd such as attended the affair of last year, at which time hundreds were turned away.

Past Department Commander Joseph F. Beatty, in charge of the subcommittee on radio publicity, is doing another fine job on that assignment. Dr. Don S. Knowlton reports that a wonderful assortment of worth-while prizes have been secured by his committee for distribution to the various contestants at the jubilee. These prizes will be awarded for the following: Costume and characterization attracting the greatest attention; comical American soldier, sailor or marine; comical foreign soldier or sailor; most resplendent uniformed official; foreign aristocrat; American tourist; costume depicting a famous personage; beautiful and alluring Parisienne; comical Parisenne; Apache or Latin Quarter habitue, and other typical French characterizations.

The Cafe De Casino (Monte Carlo) will be in charge of Mrs. J. H. Yebens. She will be assisted by a bevy of beautiful girls who have volunteered their services as waitresses. Mrs. William L. Dunlap, jr., of the Mayflower Hotel, has gathered together another set of beauties who will perform as giggolettes in the Moulin Rouge.

Mrs. Vernon D. Lowry is arranging for another group of madamoiselles who will serve as cigarette vendors. A. Grudd has another assortment of beautiful youngsters who will pass among the throngs with the special edition of the New York Herald, printed in Paris on November 11, 1918, telling of the war's end.

Past Commander Harry F. Volkman, of Front Line Post, will command the detail supervising the ticket collections. Director General Walter Johnson, the assistant director, Walter P. Boehm, and Leon Brusiloff, in charge of the stage show, are hard at work lining up a program of high class talent. Messrs. Altrock and Schacht, those funny fellows from Griffith Stadium, have volunteered to display a few of their best tricks to help their old pal, Walter Johnson, and the V. F. W.

Admiral Robert E. Peary Post, the largest single unit of the V. F. W., with a membership of 2,800, have sent in a request for 500 tickets. The Navy will be well represented. Comrade Nate Golden, who is doing a wonderful job as chairman of the general publicity committee, reports that he hasn't started yet.

JOINT INSTALLATION.

The following posts of the District of Columbia were installed by Department Commander O. W. Hollingsworth on Tuesday evening at the National Press Club Auditorium: National Capitol Post N. 127, Equality Walter Reed No. 284, Robert E. Peary Ship No. 427, Federal Post No. 824, Columbia Post No. 833, Potomac Post No. 1085, Front Line Post No. 1401, Follow-Me Post No. 1830, Advance Post No. 2194, Defense Post No. 2357, Frederick Dent Grant Post No. 2364, Treasury Post No. 2400, Herbert L. Edmonds Post No. 2460, Internal Revenue Post No. 2464, and the Military Order of the Cooties.

A number of outgoing commanders were presented the past commander jewel.

The Commander-in-Chief Admiral Robert E. Coontz, U. S. Navy, retired, and two of his aids, national council member George Marshall Jones and National Navy Liaison Officer Lieut. Charles Weickhardt, were guests of honor.

Defense Post.

Defense Post, No. 2357, met on October 26 with Commander John W. Wimer presiding and the following were elected to membership: Raymond L. Beard, who served with the medical department, 111th Field Artillery, Twenty-ninth Division, in France during the World War; Walter W. Cole, who served with the 415th Company, Motor Transportation Corps, in France from June, 1918, to August, 1919; Clarence Collett, who also served in France from June, 1918, to August, 1919. Comrade L. L. Hauser, previously elected to membership, was obligated.

The following officers were elected for the insuing year: Commander, John W. Wimer, reelected; senior vice commander, T. Cogan Hammett; junior vice commander, John H. Crone; quartermaster, Frank R. Heise, reelected; judge advocate, G. L. Shinn; chaplain, Lewis C. Ellis; surgeon, John G. Robbins; officer of the day, Harold J. Thiel. The following appointive officers were made by the commander: Adjutant, John L. Fowler; patriotic, Ernest M. Boss; post historian, Allen A. Greenstreet; post service officer, Marvin Jones; guard, Edward Boteler; color bearer, Lawrence Penkrt; color bearer, Darell F. Cull; sergeant major, Raymond A. Johnson; quartermaster sergeant, John Koester; color guard, Thomas J. Fitzpatrick; color guard, Max D. Sylvester; sentinel, Clarence E. Mass; bugler, Farnham R. Miller.

Herbert L. Edmonds Post.

At the regular meeting of Herbert L. Edmonds Post held in the red room of the Hamilton Hotel, with Senior Vice Commander Owen Ryan presiding, the following officers were elected: Post commander, Earl W. Engleman; senior vice commander, William S. Wilson; junior vice commander, H. E. Middleton; quartermaster, Floyd W. Stedrick; officer of the day, Harry J. Germain; post advocate, Joseph R. Harrison; chaplain, L. E. Hough; post surgeon, F. L. Benton.

Advance Post.

At the last meeting of Advance Post, No. 294, held at the Continental Hotel, with Commander Herbert Borchardt presiding, the following officers were elected for the ensuing year: Commander Herbert Borchardt, Senior Vice Commander Albert E. Forester, Junior Vice Commander Stuart T. Terrett, Quartermaster Arthur L. Jacobs, Adjutant Lorence E. Brandon, Post Advocate John M. Brennan, Deputy Joseph J. Gollwas, Chaplain Lloyd Graham, Deputy Patrick J. Dollymore, Surgeon Dwight E. Carleton, Deputy Surgeon Antonio Rocha, Officer of the Day James S. McCurdy, Deputy Officer of the Day Gottfried G. August, Service Officer Ernest Perry. The appointive Officers are as follows: Patriotic Instructor Daniel P. Divine, Post Historian Charles R. Rafferty, Quartermaster Major Jerome Kauffman, Sergeant Major Francis J. Salb, Guard Arthur A. Schnebelen, Color Bearers Orville Sandefur and Walter A. Lyons, Color Guards John W. Davis and Samuel F. Brunner, Bugler Carl F. Conrad.

The date of the next assembly of the post will fall on election night, so it was decided that the meeting should be omitted. Advance Post will hold an informal dance at the Continental Hotel on Wednesday, November 16.

DISABLED AMERICAN VETERANS.

Ralph L. Chambers and John S. Egense, of the Washington office of the Disabled American Veterans, will spend November 22 and 23 in Richmond, handling claims before the regional office of the Veterans' Administration there. Since the conference in Norfolk several weeks ago of representatives of all D. A. V. chapters in Virginia, there has been increased stimulation in the work of the organization in that State, and so many cases have accumulated that it was decided to send the skilled liaison officers from this city personallly to prepare and present the claims.

When Mme Ernestine Schumann-Heink arrived in Washington last week for a theatrical engagement she was received by representatives of the District of Columbia Department of the D. A. V. On behalf of the department, Troy McCollum, well known and popular member of Ace Rasmussen Chapter, who suffered the loss of one arm in action in France, presented the famous singer with a corsage upon her appearance at the first show, as an expression of the love and esteem in which she is held by the organization. Mme. Schumann-Heink has been the foster mother of the D. A. V. ever since its conception, and her singing has been a set feature of the annual national convention for more than a dozen years. She has already accepted an invitation to sing "The Star-Spangled Banner" and "Taps" at the next convention, which will be held in Cincinnati the last week of next June.

Following the annual custom, a delegation from the D. A. V. will place a wreath on the Tomb of the Unknown Soldier Friday.

SPANISH WAR VETERANS.

Department.

The council of administration was called to order October 29 by Department Commander Patrick J. Callan. A communication from the Community Chest requesting that a liaison officer be appointed was read and the request complied with, Commander Callan appointing Senior Vice Department Commander Charles A. Strobel. The United Spanish War Veterans as an organization is not a member of the Community Chest, but the membership contributes heavily to its support. The resignation of Charles P. Galpin as chairman of the department recruiting committee was received.

Miles Camp.

Gen. Nelson A. Miles Camp, No. 1, was called to order by Commander A. Eugene Pierce October 28. The report of the sick and relief committee showed Capt. William G. Stat and George B. Warren, both in the Naval Hospital, recovering from major operations, Frank A. Frederick in Mount Alto Hospital and Fred L. Ciane in Walter Reed General Hospital. William I. Jenkins, commander of Urell Camp, No. 9, made a brief talk. The auxiliary accepted the invitation of the camp to join in installation ceremonies of the 1933 officers with the camp.

Dewey Camp.

On Friday evening Commander George C. Talbert will, at the meeting of Admiral George Dewey Naval Camp, No. 7, formally welcome the commanders of the other six camps and members on the occasion of the annual camp visitation.

Lawton Camp.

Tomorrow evening Commander Richard L. Lamb will call Henry W. Lawton Camp, No. 4, to order at 7 o'clock and after a short business session the evening will be devoted to the honoring of the camp, in the person of Capt. Taylor Branson, leader of the United States Marine Band, the evening having been designated as "Captain Tayor Branson Night."

Miles Auxiliary.

General Nelson A. Miles Auxiliary, No. 8, held a Halloween barn dance and bazaar on Halloween Eve at which several hundred were present and the judges, Mrs. Gertrude Lyons, Mrs. Harriet F. Saunders and Mr. Henry Whitfield Samson awarded prizes to persons costumed as follows: First to a "Mickey House;" second to an "Arab;" third to "Uncle and Aunt Libby Taylor," and fourth to a "Hobo."

Lawton Auxiliary.

At the last meeting of Henry W. Lawton Auxiliary, No. 9, with Cordelia Pollard, president, presiding, Ruth Galpin was initiated as an active member. Arrangements were completed for a social after the meeting on next Tuesday and plans were started for a bingo party on Tuesday, November 22.

Col. Astor Auxiliary.

Col. John Jacob Astor Auxiliary, No. 7, held its regular meeting Tuesday at 921 Pennsylvania avenue southeast, with the president, Clara Keull, presiding. Mrs. Bertha Fitgerald made a favorable report on the first annual dance, October 26, at Naval Lodge Hall. Miss Cecilia Fitzgerald was initiated and the application of Mrs. Margaret Fitzgerald was favorably balloted on. Mrs. Mary Windsor is planning a bingo party at her home, 1430 B street northeast, Tuesday, November 22, for the benefit of the Relief Fund.

AMERICAN WAR MOTHERS.

Completing the first year of its existence, Bicentennial Chapter, American War Mothers, celebrated with a banquet in the Hotel Hamilton Friday, October 28, arranged by Mrs. Sue Sharp in honor of Mrs. Sarah E. Deeds, retiring president, and Mrs. Jenny Sauls, newly elected president. The chapter had as its guest of honor, Mrs. R. L. Oatley, State president and organizer of the American War Mothers in Washington.

After the banquet the following were installed as officers: Mrs. Jenny Sauls, president; Mrs. Sue Sharp, first vice president; Mrs. S. Huston, second vice president; Mrs. Emil Walten, third vice president; Mrs. M. Doyle, fourth vice president; Mrs. Aleine Anthony, treasurer; Mrs. Katie Gross, recording secretary; Mrs. Elmer Moore, corresponding secretary; Mrs. Freida Allison, custodian of records; Mrs. L. Lusby, chaplain; Mrs. W. Bragg, parliamentarian; Mrs. E. Clubb, color bearer; Mrs. E. Buckley, historian; Mrs. J. Hooker, sergeant-at-arms; Mrs. R. Watts, Mrs. John Spangler, Mrs. Amelia Thiele, members at large; Mrs. M. S. Parker, acting musician.

At the conclusion of the interesting ceremony Mrs. Oatley presented Mrs. Deeds with a gold diamond-set past president's pin.

The annual reports of officers and committee chairmen summarizes a year's work well done. Tokens of highest esteem and appreciation for service during 1931 and 1932 were presented to Mrs. Anthony, Mrs. Gross, Mrs. Thiele and Mrs. Edith Puge by Mrs. Deeds. The season's activities will continue in the Hotel Hamilton the second and fourth Friday of each month.

VETERANS' MEETING LIST

AMERICAN LEGION.

Tuesday, 8 p. m.—Victory Post, Odd Fellows Hall.

VETERANS OF FOREIGN WARS.

Monday, 8 p. m.—Council of Administration, Board Room, District Building.

Tuesday, 8 p. m.—National Capital Post, No. 127, Pythian Temple, 1012 Ninth street northwest. National Capital Post Auxiliary, Pythian Temple, 1012 Ninth street northwest. Follow-Me Post, No. 1830, Pythian Temple, 1012 Ninth street northwest. Follow-Me Auxiliary, Pythian Temple, 1012 Ninth street northwest. Advance Post, No. 2193, Continental Hotel, English Room. Robert E. Peary Ship, No. 427, Soldiers, Sailors and Marines Club, Eleventh and L streets northwest.

Wednesday, 8 p. m.—Columbia Post, No. 833, Thomas Circle Club, 1326 Massachusetts avenue northwest. Defense Post, No. 2357, Odd Fellows Hall, 2030 Rhode Island avenue northeast. Washington Police and Firemen Post, No. 2249, Red Room, Hamilton Hotel.

Thursday, 8 p. m.—U. S. Treasury Post, No. 2400, 921 Pennsylvania avenue northwest. Potomac Post Ladies Auxiliary, Soldiers, Sailors and Marines Club, Eleventh and L streets northwest.

UNITED SPANISH WAR VETERANS.

Camps.

Monday, 7 p. m.—Henry W. Lawton, Pythian Temple. Col. John Jacob Astor, Stanley Hall, U. S. Soldiers' Home.

Tuesday, 8 p. m.—Col. James S. Pettit, 921 Pennsylvania avenue southeast.

Friday, 8 p. m.—Gen. Nelson A. Miles, Pythian Temple. Admiral George Dewey Naval, Northeast Temple, Eighth and F streets.

Auxiliaries.

Monday, 8 p. m.—Admiral George Dewey Naval, Northeast Temple, Eighth and F streets.

Tuesday, 8 p. m.—Henry W Lawton, Pythian Temple.

Friday, 8 p. m.—Gen. Nelson A. Miles, Pythian Temple.

ACTIVITIES OF CAPITAL PARENT-TEACHER ASSOCIATIONS

All material for this column must be in the State office, room 501, 1201 Sixteenth street northwest, by the first mail on Wednesday preceding Sunday on which publication is desired.

Mrs. Herbert Hoover was the honor guest at a ceremony celebrating the fifth anniversary of the opening of the Gordon Junior High School, at which time the First Lady planted an oak tree in the school grounds.

The wives of Cabinet officers, District Commissioners, school officials, District Parent-Teacher executive board, members of the Gordon Parent-Teacher Association and parents of the school children were the invited guests who were present to receive Mrs. Hoover. Upon her arrival at the school, a corsage of gardenias was presented her from the Gordon Parent-Teacher Association. Mr. Woodward, the school principal, introduced Dr. F. W. Ballou, superintendent of schools, who spoke a few words of welcome to Mrs. Hoover, after which a metal tray, designed in the art room and made in the sheet metal room of the Gordon School, was presented to the President's wife, as was also a doll which was made in the domestic science room of the school.

Mrs. Hoover graciously acknowledged the gifts, after which she planted the oak tree. At the conclusion of the ceremony "America" was sung by the entire body present, and, with a word of farewell, Mrs. Hoover and her escort departed from the school grounds.

The regular monthly meeting of the board of managers of the District of Columbia Congress of Parents and Teachers will be held in the board room of the N. E. A. Building, Tuesday, at 1 o'clock.

Plans have been completed for the health conference to be held November 15 in the auditorium of the Interior Department. The morning session will be from 10 to 12, and the afternoon program from 1 to 3:30. Among the speakers at this conference will be Miss Bess Goodykoontz, Miss Elise Martens, of the Office of Education; Mr. Robert Haycock, assistant superintendent of schools, and Mrs. William T. Bannerman, national legislative chairman.

A Mother Goose Carnival will be held in the drawing room of the Rochambeau Thursday and Friday, December 1 and 2. All local organizations are asked to keep this date in mind.

There will be a meeting of study group chairmen and all those interested in study groups on Wednesday, 1 to 3 p. m., in the directors' room of the N. E. A. Building, Sixteenth and M streets northwest. Mrs. B. R. Wood will be at this meeting to discuss and outline programs for the local study groups.

Mrs. Miner Buell and Mrs. Bertha W. Eldred will be in the State office for study group consultation Friday from 1 to 3 p. m.

Mrs. Randolph E. Myers, State program chairman, will be in the State office each Friday from 1 to 3 o'clock for consultation with local program chairmen.

Mrs. Elizabeth Mills Taliaferro will conduct an informal hour with children's books at the Mount Pleasant branch of the Public Library, Sixteenth and Lamont streets northwest, on Thursday evening, at 8:05 o'clock. All Parent-Teacher members are invited to attend.

LANGDON.

The teachers, assisted by the grade mothers, will be hostesses at a tea to be held in the school auditorium at 3 o'clock on Thursday afternoon. Parents and guardians of the school children are invited. Bundle week was such a success that Mrs. Hugh Alford, student aid chairman, had a full automobile load to take to the Center. To show appreciation to the Boy Patrol for its splendid work during the rainy spell, a treat was planned which they enjoyed very much. They were all taken to the movies.

The competition over attendance should be quite keen, for Miss Arth, the art teacher, has selected a beautiful Indian picture as an attendance reward.

The class having the most mothers at the Parent-Teacher meetings will enjoy this picture for a month.

BRYAN.

The association is having a successful membership drive, having registered about 175 members to date.

Bundle day for Student Aid was most successful as many articles of clean, wearable clothing were sent.

The last year's scrapbook is creating a great deal of favorable comment. It is being circulated among interested members. Mrs. Durisco, Bulletin chairman, is active in taking subscriptions to this publication. Mrs. White, Student Aid chairman, is attending to the wants of Bryan children.

BROOKLAND-BUNKER HILL-NOYES.

The first card party of this semester will be Friday, November 18, at 8 o'clock. There will be a door prize and prizes for the highest score of both bridge and 500. Refreshments will be on sale. Every one is urged to attend. Mrs. Wight, ways and means chairman, is in charge.

WEIGHTMAN.

The Weightman Parent-Teacher Association will hold its first meeting of the year in the school on Thursday at 7:30 o'clock. R. L. Haycock will address the association on "Providing for the Individual Needs of Handicapped Children." Mrs. McGuire will be the hostess.

TRUESDELL.

Henry Gilligan, member of the Board of Education, spoke on "The Youth of Today and His Temptations" at the meeting of the Parent-Teacher Association on October 25.

The new principal, Mrs. W. C. Ruediger, was introduced to the association by the president, Mrs. H. P. Clarke. At the request of Mrs. Ruediger, $8.60 was appropriated to reimburse the kindergarten teachers for that amount expended by them in the purchase of celotex for their classrooms. Mrs. Savona Griest sang several selections, accompanied on the piano by Irvin Steele. Miss Morris' room won the canary for having the largest attendance of parents. The study group met in the school Wednesday at 1:30 p. m., when the topic "Good Books and Toys for Children" was discussed.

GORDON JUNIOR.

The executive board, section mothers and teachers were well represented at the board meeting of the Gordon Junior High Association which met in the school library on October 26, at 3 p. m., with Mrs. Edward Altman in the chair.

Work of the various committees was announced; also a letter was read from Mrs. J. N. Saunders, State president, who graciously accepted an invitation to be the guest speaker at the February meeting of the organization.

BOWEN-GREENLEAF.

The association will meet on Thursday in the Bowen School assembly at 8 p. m. There will be a speaker on "Character Education," and a musical program by Mrs. B. F. Coe and Jesse Mella, accompanied by Earl Phillips. Parents are invited to attend and learn to know their school and teachers better.

CONGRESS HEIGHTS.

The next meeting of the association will be held Wednesday at 8 p. m. in the school auditorim, with Mrs. E. F. Hayes, president, in the chair.

KENILWORTH.

The new president, Mrs. Mabel Hubbel, presided at the first fall meeting of the Kenilworth Parent-Teacher Association, which was held in the school basement October 20. Plans were discussed for the coming year. A strong appeal for the student aid was made and a committee to assist in sewing was appointed. The third Friday was chosen as the best day for bringing "bundles."

A hearty welcome was extended to the new principal, Miss Emmons, and also to the new third and fourth grade teacher, Miss Tolson.

Mrs. Archie Farr talked on "How to Live Together Happily," the first of a series of talks centered around the subject of "Educating the Parents." Miss Tolson's grades, third and fourth, won the attendance prize.

WHEATLEY.

"More models than critics are needed by the children of today," said Mrs. L. B. Castell, first vice president of the District of Columbia Congress of Parents and Teachers and guest speaker, in dedicating the new stage curtain in the Wheatley Auditorium Tuesday evening at the meeting of the association. Miss Florence Mortimer, principal, spoke on the "Benefits of Libraries in the Homes and Schools." Appropriate recitations were given by Mrs. W. R. Rawlings and Mrs. Walter C. Jones. Miss Mortimer announced that plans for giving the Schick test were being made and will include children aged from 6 months to 6 years.

Mrs. M. Burneston, membership chairman, announced a membership of 236. The membership drive chart, originated and devised by Mrs. R. E. Muschlitz, was a feature. Mrs. J. Starr presented the Parent-Teacher attendance award to Miss Gieger's first grade. The teaching staff was introduced by Miss Mortimer.

Among the guests were Mrs. E. F. Koegel, president of the Buchanan Parent-Teacher Association, and J. T. Robb and Mr. Cutter, president and vice president of the Thomson Association. A social "get together" was held following the meeting, enabling parents to consult teachers.

Mrs. Nina Russell, vice president, with 40 grade mothers and the Wheatley teachers, held a tea in the school library Wednesday to map out the year's activities. Among those assisting Mrs. Russell were Mrs. Alice Manning, president; Mrs. R. H. Hillsinger, treasurer; Mrs. M. Burneston, Mrs. S. George, Mrs. K. Eaton and Mrs. E. Wiener.

The Girl Scout troop with its captain, Miss S. Mellichampe, held a Halloween party Friday. The Wheatley Parent-Teacher study group will meet at the home of Mrs. Alice Manning, 1116 Neal street northeast, on Wednesday at 1:30 p. m. Mrs. H. Thomas and Mrs. W. R. Rawlings have charge of this activity.

JACKSON.

An executive meeting of the Jackson Association was held at the school on Wednesday morning. At 2:30 Wednesday afternoon, the first meeting of the study group was held. The general topic was "Parents and Their Children." Miss Virginia Staub conducted the study. The summer round-up of pupils has been completed.

The monthly meeting of the association will be held at the school tomorrow at 3 p. m. Mrs. J. N. Saunders, State president, will speak and will be asked to plant a boxwood bush, the Bicentennial gift of the Parent-Teacher Association to the school.

PEABODY-HILTON-CARBERY.

Peabody - Hilton - Carbery Association entertained for Mrs. Morgan Otterback at the Receiving Home for Children on Tuesday evening. The entertainment was in charge of Mrs. Grosskurth, assisted by Alfred and Karl Grosskurth, Dorothy Jaeger, David Raab, Mildred Gardner, Katherine Adamson, Margaret and Frances Bond, Anna Mercurio, Anne Parsons, Elsie and Anne Shapiro and Howard Grosskurth.

The guests were Mr. and Mrs. John Miller, Mrs. J. T. Whinnerey and Mrs. T. E. Griffith, of the Kingsman-Pierce Parent-Teacher Association. Mrs. Griffith gave a reading. Ice cream and cake were served.

JOHN QUINCY ADAMS.

The November meeting of the John Quincy Adams Parent-Teacher Association was held at 3 p. m. Tuesday in the auditorium.

A play, "The Story of Columbus," was given by Miss Ellen Kent's fifth grade.

Joseph D. Kaufman, the father of an Adams School pupil, gave a talk on the "Community Chest." Mr. Kaufman, who has charge of the publicity of the Chest, explained the workings of the Chest and the benefits derived therefrom.

The new principal, Mrs. Margaret Merritt, formerly of the Bowen-Greenleaf Schools, was introduced as the permanent principal of the John Quincy Adams School, taking the place of Miss M. Florence Gore, deceased. The new eighth grade teacher, Miss Bogan, was introduced, her class winning the attendance prize. She replaces Mrs. Sara Rouse, who has joined the staff of the Gordon Junior High School.

A study group will be started under the direction of Mrs. B. R. Wood on Tuesday, November 22, at 1:30 p. m. The membership drive, under Mrs. Roy Stuart, will start on November 15. Bundle Day was announced by Mrs. Tilton for Wednesday, November 16.

LENOX.

The regular meeting of the association will be held Thursday, November 10, at 8 p. m. A Thanksgiving play will be given by the children, as well as recitations and songs. Refreshments will be served.

EDMONDS-MAURY.

The executive board of the Edmonds-Maury Association will meet tomorrow at 3 p. m. A Halloween celebration was held at both Edmonds and Maury Schools last Monday. Children in colorful costumes marched in a parade through the rooms and halls.

The fall luncheon held at Edmonds School last Wednesday was the occasion for an enjoyable social hour, reviving new and active interest in Parent-Teacher work for the coming year.

KEENE.

The regular meeting of the association will be held Friday at 8 p. m., instead of on Wednesday evening, as originally scheduled.

BANCROFT.

The regular meeting of the executive board of the Bancroft Parent-Teacher Association was held on October 25. The regular meeting of the association was held at the school on Tuesday. Mrs. Taliaferro, of the Mount Pleasant Library, children's department, gave a very interesting talk on books of interest and value to children. Miss Burke, first grade teacher, gave an instructive talk on "Modern Methods of Teaching Reading."

Tuesday, November 15, has been designated as bundle day. It is requested that all usable cast-off clothing be sent to the school. The bundles are to be sent to the student aid rooms at 1464 Columbia road northwest.

A card party is to be held at the school on Wednesday, November 16, at 2:30 p. m., to which all members and friends are invited.

TAKOMA.

The first meeting of the new school year of the Takoma Association was held in the school auditorium October 25, at 8 p. m.

Dr. L. W. Kephart, president introduced the new officers for the year: W. H. Youngman, first vice president; Mrs. I. A. Flora, second vice president; Mrs. G. N. Meese, recording secretary; Mrs. F. A. Richmond, corresponding secretary; W. M. Peacock treasurer. The executive committee is composed of Joy Hopkins, S. E. Blassing, J. Hallowell and Miss Elizabeth O'Hara. Mrs. Harmon was reappointed chairman of the health committee and Mrs. Richmond was appointed chairman of publicity.

The children in Mrs. Koiner's room entertained the members with their ideas on "A Dutch Assembly." Mrs. Koiner's room won the prize for the largest attendance of parents.

Miss Elizabeth O'Hara, principal, described some very interesting developments at the school during the past months and discussed ways in which the association might aid the school in its work.

Mr. Trapp, representing the National Symphony Orchestra, told the parents of the unusual musical opportunity offered their children by attending the children's concerts arranged by the Symphony Orchestra.

Dr. E. V. Wilcox, nationally known journalist, and former resident of Takoma Park, gave an illuminating talk on "Trends in Modern Education as Affected by the Depression."

POWELL ELEMENTARY.

There will be a meeting of the executive board tomorrow at 1 p. m. in the school. Officers and committee chairmen for the coming year are as follows: President, Mrs. W. C. Strauss; first vice president, Mrs. J. J. Kinsey; second vice president, Mrs. L. Duganne; recording secretary, Mrs. Joseph Zucker; corresponding secretary, Mrs. E. K. Harrison; treasurer, Mrs. C. L. W. Myer; hospitality, Mrs. G. Cooper; milk, Mrs. B. Barnes; Student Aid, Mrs. H. Ullma; study group, Mrs. D. C. Gruver; ways and means, Mrs. W. G. Illch; music, Mrs. J. L. Hall; membership, Mrs. J. J. Kinsey; Bulletin, Mrs. L. Rosenthal; program, Mrs. Boel; publicity, Mrs. E. K. Harrison; health, Mrs. G. B. Colbeck.

BLAIR-HAYES.

The teachers of the Blair-Hayes Schools were entertained at luncheon on October 26 by the president, Mrs. R. S. Franklin, who was assisted by Mrs. Arthur Ridout, Mrs. Maude Meyer and Mrs. Edwin Green.

An executive meeting was held Thursday at Hayes School, when plans for the membership drive were discussed.

ELIOT JUNIOR HIGH.

At the executive committee meeting held Tuesday the various chairmen gave their reports and discussed plans for future activities. The membership chairman, Mrs. Ed. Titlow, reported some sections with 100 per cent membership. Mrs. James Holloway submitted the program for the year's meetings. Mrs. Agnes Kinnear, principal, stressed her desire for 100 per cent acquaintanceship between the parents and teachers.

FORMAL DEDICATION OF SOLDIER TOMB IS PLANNED ON FRIDAY

Monster Parade to Precede Armistice Day Rites at Arlington.

By HARRIS B. HULL.

"Known so well but yet unknown. Dead but still liveth." With this never-to-be-forgotten ten-word address, clearly the most outstanding tribute of a day of profound oratory, a British statesman paid the final respects of his king and his country to America's unknown dead at the burial service at Arlington National Cemetery, Armistice Day, 1921.

This Friday, again on the eleventh day of the eleventh month at 11 o'clock in the morning, just eleven years to the day since they brought him back from France, the Unknown Soldier of America will again receive the homage of a Nation.

In 1921 a country reverently bowed its head in deep respect while this soldier was lowered to his grave. In 1932 this same country will pause a moment on the anniversary of this burial day and will dedicate the final and completed resting place in which will lie forever the final remains of America's most honored soldier.

Led by the American Legion, with various other patriotic groups cooperating, preparations are being made for a formal dedication of the white marble tomb that recently supplanted the temporary one beneath which the Unknown was laid to rest in 1921.

Although President Hoover has been invited to attend it is almost a foregone conclusion that he will not be present due to his last-minute trip to California to cast his vote in the election. The principal address will be delivered by Patrick J. Hurley, Secretary of War.

A huge parade will assemble at 9 a. m. on the Ellipse and will pass down Fifteenth street to Constitution avenue, along Constitution avenue past the reviewing stand back of the White House, and over the new bridge to the Tomb of the Unknown Soldier. Brig. Gen. Perry L. Miles, U. S. A., commanding the Sixteenth Brigade, will act as grand marshal of the parade with Maj. Gen. Amos A. Fries, U. S. A., retired, acting as grand marshal of the legion section of the march.

Ceremonies in Europe.

And in France there will be fitting observances to honor the 30,000 American men who died there on the battlefields. In England and France, too, services will be held at the final resting spots of the many hundred American soldiers who gave their lives in those countries.

Simplicity will be the most outstanding characteristic of these services. An American speaker will deliver an address at each of the large cemeteries. Ambassador Walter Edge is expected to speak at one of the major cemeteries. A wreath will be placed on each grave beside which will be planted two flags, one the Stars and Stripes, the other, the colors of the country in which the veteran is buried, France, Belgium or England. Thousands of visitors will further decorate the graves with flowers gathered from the fields surrounding the French homes.

In the more than a decade that has passed since they brought the Unknown Soldier back to symbolize forever the Nation's reverence for its World War dead, plans for a fitting memorial have slowly crystallized. It was three years after the war had ended that the United States chose from the nameless graves in France the one that was to represent its unknown dead. In a simple but impressive ceremony in the little town of Chalons-sur-Marne, Sergt. Edward S. Younger, now of Chicago, dropped a bouquet of roses on one of four coffins. That on which the roses fell was brought back to the United States where a Nation waited to pay its homage.

Permanent Monument.

Congress at the suggestion of the Grand Army of the Republic had built a beautiful amphitheater of Vermont marble in Arlington National Cemetery in order that there might be a gathering place for those who visit the cemetery on Memorial Day and other patriotic occasions. In front of this structure, on a terrace commanding a view of the Capital across the river, the Unknown Soldier was laid to rest in a temporary tomb.

Five years later Congress authorized the Secretary of War to obtain designs for a permanent monument. A plan submitted by Thomas Hudson Jones, sculptor, and Mortimer Rich, architect, both veterans of the war, was chosen in the competition.

The design having been approved, moves were made to obtain the purest marble for the tomb. For the final resting spot of the Unknown Soldier the marble was to be the best obtainable, pure in texture, beautiful in its markings and durable beyond question. It was found in a Colorado quarry, near the top of a mountain, 10,000 feet above sea level, at Marble, Colo. Last December the three pieces comprising the tomb were set in place in Arlington and in April the carving of the tomb was completed. The work of constructing the new approach to the amphitheater also has been completed.

Schedule for Exercises.

From Roosevelt Drive, 400 feet down the hill to the foot of the steps leading to the tomb, is a broad avenue, bordered on either side by a tall English beech hedge. Through the center of the avenue lies a grass plot cut by stone walks. At its entrance stand four carved posts, two decorated with American eagles and two with symbols of the Army and Navy. Near by, hidden from view of the tomb, is a parking place for automobiles.

The following is the schedule of the dedicatory exercises in Washington Friday:

9:00 to 10:45 a. m.—Parade to tomb of Unknown Soldier.

11:00 a. m.—Secretary of War places a wreath on the tomb.

11:05 a. m.—In the amphitheater, appropriate music welcoming the Secretary of War.

11:07 a. m.—Invocation by the Rev. Irvin Q. Wood, national chaplain, American Legion.

11:10 a. m.—Trumpet call, one minute silence.

11:11 a. m.—"America," sung by the audience, accompanied by the Army Band.

11:14 a. m.—National Commander Louis A. Johnson presents the Secretary of War.

11:24 a. m.—Address by the Secretary of War.

11:45 a. m.—Hymn, "There Is No Death," sung by Maj Charles Trowbridge Tittmann.

11:48 a. m.—Selection by the Army Band.

11:58 a. m.—Benediction by Col. Julian E. Yates, chief of chaplains, United States Army.

The parade here will be composed of the following units:

Third Cavalry and Cavalry Band, First Battalion, Sixteenth Field Artillery; Third Battalion, Twelfth Infantry; the Army Band, Battalion of Marines, the Navy Band, Company of Blue Jackets, District National Guard, the Alexandria, Va., American Legion and their Drum Corps; 31 posts of the American Legion, U. S. Army Ambulance Corps Association, Wilmington Light Infantry, of Wilmington, N. C.; American Legion posts of North Carolina and other patriotic societies and organizations.

Plans Over Nation.

In accordance with the custom originated immediately after the burial of the Unknown Soldier in Arlington Cemetery on Armistice Day, November 11, 1921, arrangements are now being made by patriotic organizations throughout the country for services on Armistice Day of this year.

To date the following services have been arranged:

9-9:15 a. m.—Ninth Brigade, Washington High School Cadets.

9:15-9:30 a. m.—French military attache.

9:30-12 noon—Dedication of the Tomb of the Unknown Soldier, under the auspices of the American Legion and Washington Bicentennial Commission.

12-12:30 p. m.—Placing of wreaths on the Tomb of the Unknown Soldier by the 48 States.

12:30-12:45 p. m.—The chaplains.

12:45-1 p. m.—Veterans' Administration.

1-1:15 p. m.—The Seven.

1:30-1:45 p. m.—D. C. Chapter, Daughters of the American Revolution.

1:45-2 p. m.—Women's Relief Corps, G. A. R.

2-2:15 p. m.—National Society Daughters of Union Veterans of the Civil War

These services will be the first Armistice Day services to be held at the tomb since its completion early in the spring of this year.

ARMISTICE DAY REMINDERS OF AMERICANS WHO FELL IN FRANCE

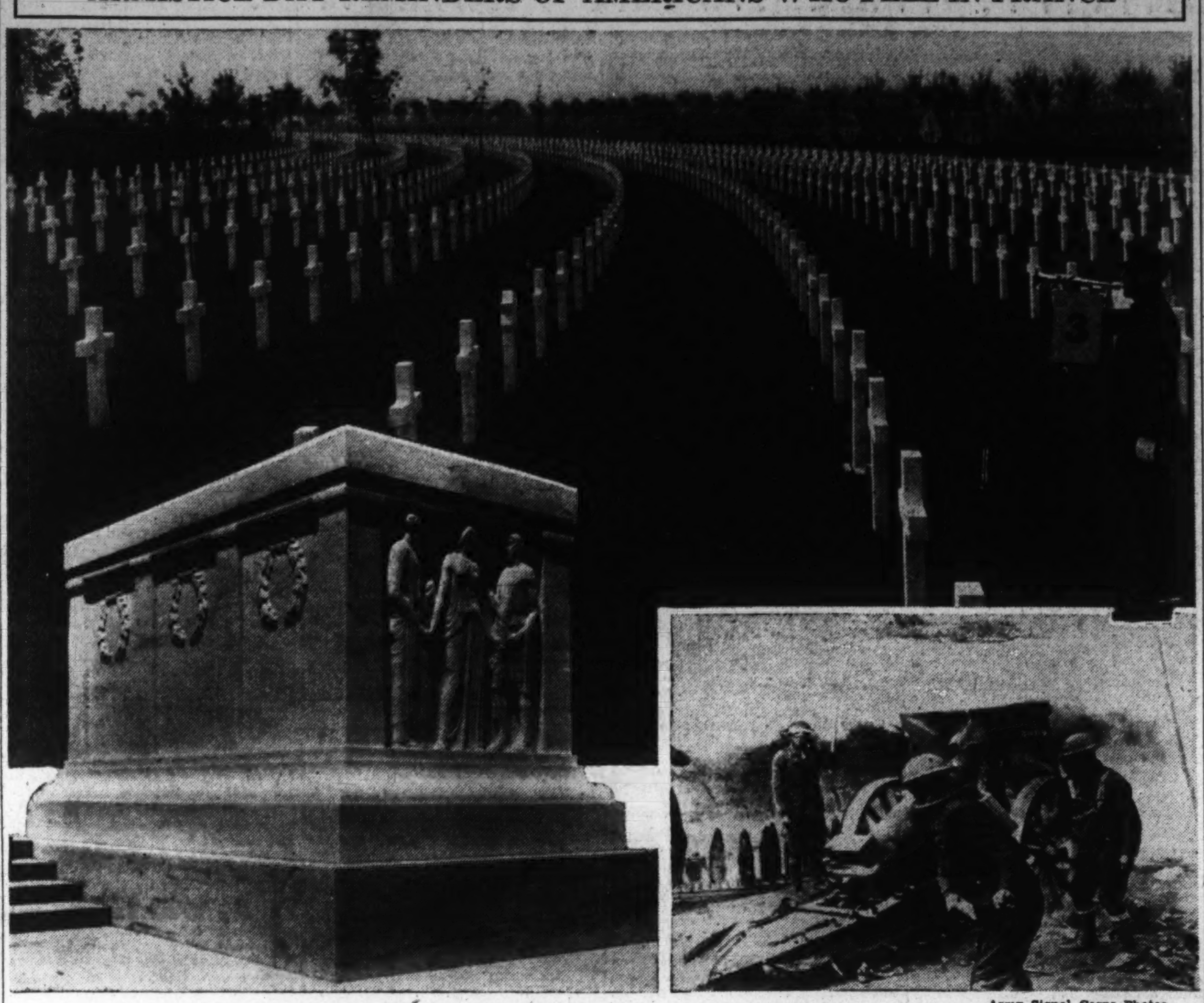

Army Signal Corps Photos.

Fourteen years ago next Friday, Armistice Day, "cease firing" so unded over the battlefields of France and the World War was over. At top is a view of Aisne-Marne military cemetery the American Government maintains in perpetuity for those Americans who gave their lives in the titantic struggle. At lower left is the completed Tomb of the Unknown Soldier in Arlington National Cemetery which will be dedicated next Friday. American artillery was in action until 11 o'clock November 11, 1918. At lower left is Battery A, 130th Field Artillery, firing at the German lines just before the end.

U. S. S. HANNIBAL IS OFF FOR SURVEY

Another Vessel to Leave to Aid in Work in Central American Waters.

The U. S. S. Hannibal, Commander Charles C. Slayton, U. S. N., in command, left the Philadelphia Navy Yard last week for survey duty in Central American waters. A second survey vessel, the U. S. S. Nokomis, Commander Worral R. Carter in command, will leave next week to join the Hannibal. For eight months these vessels will work off the Atlantic and Pacific coasts of Panama and Costa Rica, charting those waters at the request of the merchant marine, and will complete surveys the preliminary work of which was done last season by an expedition of Navy survey planes.

En route to the Canal Zone, the Hannibal will conduct measurements of sea currents which, with data obtained by echo sounding devices, are used to correctly determine ocean depths.

At Guantanamo Bay, Cuba, she will pick up survey launches and will be joined at the Canal Zone by two specially equipped subchasers to assist her in her work.

Chiriqui Lagoon, on the east coast of Panama, will be the base of operations for the first part of the season. Precise surveys, supplemented by wire dragging of the main channels, will be made of this important body of water. Coastal surveys extending at least 20 miles seaward will be executed. These surveys eventually will cover all the area from the Panama Canal westward to Bluefields Lagoon, Nicaragua, and will include the approaches to the proposed Nicaraguan Canal.

At the beginning of unfavorable weather on the east coast of Central America, which sets in early in the new year, the surveying operations will be transferred to the Gulf of Panama, in the Pacific Ocean, to complete the survey of that gulf. It is expected to complete this project this season, thereby covering by accurate survey more than 10,000 square miles of one of the most important sea areas in the world.

Take-Offs and Landings

By HARRIS B. HULL

THE progress of transport aviation in the United States is measured by many observers by just one index—the amount of time it takes a regular air traveler to reach the West Coast from New York. How much time can this newest of transportation mediums save the business man residing in New York with an appointment 3,111 miles away in Los Angeles is the question these persons ask. Is commercial aviation sanely bringing the boundaries of our Nation closer together, thereby speeding business and commerce?

Today there are two major companies operating the northern transcontinental route. Transcontinental & Western Air, Inc., an outgrowth of the old T. A. T., Western Air Express and the Pennsylvania Railroad thrown in to make the affiliation secure, and the United Air Lines, an operating subsidiary of United Aircraft & Transport, specifically being a consolidation of Boeing Air Lines and National Air Transport. Both of these systems carry the air mail and, although their lines do not parallel one another, they serve more or less the same area, particularly between New York and Chicago. And as the best in equipment, personnel and general ideas are tried out on their lines, with only the fittest surviving, their services undoubtedly form as good an index as is available of commercial aviation.

Now that we have determined upon our index, what does it show? It tells us that commercial aviation is progressing as rapidly as it possibly can, consistent with safety. Last week one of these two lines announced a new cut in the time required to fly the Nation. Under the new schedules inaugurated yesterday by T. & W. A., the passengers may leave Los Angeles at 8 a. m., Pacific time, and reach New York at 11:42 a. m. the next day, an elapsed time of 24 hours and 42 minutes. The return trip can be made in 28 hours and 43 minutes. This schedule noses out United Air Lines' claim to the fastest coat-to-coast service, but it should be added that the latter line traverses a somewhat different course, which is a little longer.

The question arises, Do the results in the past prove that our index is a good one? As the time has been cut down, and, it might be added, the price of a round-trip ticket, has there really been some progress; has the public responded? The answer is an emphatic yes. United Air Lines reports that with last month's traffic figures they carried 105 per cent more passengers in the first nine months of 1932 than in the same period last year. Commercial air traffic figures everywhere show an upward and not-to-be-denied trend. And do not forget that in the next ten years 20,000,000 persons will come of age who have grown up with an acceptance of the airplane and who hold no prejudice against a new form of transportation.

Just as progress in commercial aviation is being made almost daily, so this index of ours will reflect improvement in the future. There will be more cuts in flying time as time goes on, and it will not be many years before the air traveler will fly from coast to coast in the amount of time it required for Jimmy Haslip to pilot his speedy racer across the country to win the rich Bendix Trophy race against the cream of all speed fliers. United Air Lines is now constructing a new all-metal twin-engined plane to be used on the transcontinental run. It is modeled after the now famous Boeing B-9 bomber, and will cruise at 155 miles an hour, with a top speed of 175; carry 10 passengers and 2 pilots, mail and baggage. Incidentally, it will have hot water radiators, a new innovation.

LAST week this column packed its bag and went flying, went out to try the first leg of one of the above-mentioned transcontinental runs, with the emphasis placed on night flying. Several years ago the writer flew across the Appalachian Mountains in the vicinity of Bellefonte, Pa., in the famous "pilot's graveyard" area. The memories of that trip, none too pleasant, impressed upon the writer that it would be a long time before passenger bearing air liners could speed over this course. And now that United Line flies between Newark and Chicago at all hours of the night and day, thus completely disproving the writer's earlier theories, so we set out to see how this world-famous operation is conducted.

Leaving Washington at 2 p. m. in a Ludington Fleetster we arrived at Newark airport at 3:30 p. m. We kept an engagement there, spending an hour with a friend and at 5 p. m. we were off in a United Ford for Chicago and points West. Fifteen minutes out of Newark all was dark and into the night we flew with those same Appalachians below appearing entirely harmless. A radio beacon and regular beacon lights below guided us on our course. To rub things in the pilot set the wheels of the ship easily down at Bellefonte itself, the very name of which formerly struck terror into the hearts of any airman who had flown this lap.

Cleveland and Toledo were routine stops, the plane landing at Municipal Airport, Chicago, at midnight, eight hours after the take-off from Newark. All in all the entire trip was about as exciting as a good long ride to Glen Echo in an open street car.

Leaving at the stroke of midnight the following evening we returned via New York, arriving there at 7:32 a. m. We slept the sleep of the dead in the gently reclining chair, awaking only when the ship landed at Toledo and Cleveland. Breakfast in Newark and we were off again for Washington at 8:40 in the Ludington Fleetster, arriving here at 10:05 a. m.

We had flown more than 2,000 miles in a Ludington Fleetster and with United on a part of its famous "Coast to Coast with the loss of one Business Day Service." We had flown to Chicago, spent a night and a day and had arrived back in Washington in time for work the second day. What service! What a trip! And in safety too!

National Guard Notes

Maj. Gen. Anton Stephan, who acted as grand marshal of the Halloween parade on Monday, has extended his thanks and congratulations to all officers and enlisted men who volunteered and assisted in forming the units for the parade and keeping the parade moving. Their assistance, Gen. Stephan said, overcame the usual difficulties found in organizing and starting a parade composed of individual floats and entries rather than organizations and added materially to the progress of the parade.

Maj. Joseph J. Greenlaw and one enlisted man of the Medical Detachment, 121st Engineers, will report for duty at the rifle range, Camp Simms, today at 8 a. m. and remain on duty until all firing is completed.

In order that Private Robert E. Barras, Battery A, 260th Coast Artillery, may enlist in the United States Coast Guard, he has been discharged from the District of Columbia National Guard.

Upon the recommendation of the company commander Privates (first class) William A. Copeland and Thomas G. Oyster have been promoted to the grade of corporal in Company E, 121st Engineers.

Under authority of the Militia Bureau, Sergt. Robert C. Frink has been transferred in the grade of private from Headquarters Detachment and Combat Train to Battery B, 260th Coast Artillery.

Enlisted men of the District of Columbia National Guard have been recently transferred, to the National Guard Reserve as follows: Because of business interference with performance of military duties: Privates Ralph I. McRaedy, Henry W. Streicher and Joseph L. Robey, Battery B, 260th Coast Artillery, and Private Irving Zitmore, Company D, 121st Engineers. Because of educational interference: Private Herbert S. Foster, Battery E, 260th Coast Artillery, and Private Frederick L. Taylor, Company F, 121st Engineers. By reason of temporary removal from the District of Columbia: Private First Class Robert A. Wesley, Battery B, 260th Coast Artillery.

Removal from the District of Columbia has necessitated the honorable discharge of Private Alexander W. Kramer, Battery B, 260th Coast Artillery.

Ready readers watch Post Classified Ads for new propositions every morning. Put your message before them and get results the same day. Just phone National 4205.

TANKS OF ARMY PUT IN INFANTRY CLASS

Redesignation of All Ordered; That at Fort Meade Called 68th Light Class.

Redesignation of all tank regiments of the Army as Infantry regiments of the line is prescribed in War Department orders issued last week. The change is of interest to officers of the Third Corps as the First Tank regiment with headquarters at Fort George G. Meade, Md., is the only complete regimental unit maintained on an active status. Its designation has been changed to the "68th Infantry, light tanks."

Headquarters of the regiment and the first battalion with Companies A, B, C and I are maintained at Fort Meade. The second battalion intact is stationed at Fort Benning, Ga., and the third battalion, less Company I, is stationed at Fort Devens, Mass.

The Second Tank Regiment (medium) of which only Company F at Fort Benning is active, is designated as the Sixty-seventh Infantry (medium tanks). Other inactive tank regiments, numbered consecutively from the 306th to the 312th inclusive, are given new infantry regimental designations from 417 to 423.

Two of the remaining inactive regiments are allocated to the Third Corps Area as skeletonized reserve units with only a limited number of reserve officers assigned to each. The 307th Light Tank Regiment redesignated as the 418th Infantry (light tanks), is allocated to Philadelphia, and the 310th Light Tank Regiment, redesignated as the 421st Infantry (light tanks), is allocated to Pittsburgh.

No change is indicated in the designation of Regular and National Guard tank companies assigned to infantry divisions.

Chinese Marrying More Moro Girls

Inroads Are Being Made Into Pure Non-Christina Malay Stock.

Manila, P. I. (U.P.).—Marriages between Oriental immigrants and Moros are increasing in Mindanao to the extent that a mixed-blood class of appreciable numbers is being created.

These marriages are so frequent that they promise to make important inroads into the pure stock of non-Christian Malays of the Southern Philippines.

Marriages between Chinese immigrants and Moros are common. Japanese in Davao also are reported to be taking Moro women as wives.

Teopisto Guingona, director of the insular bureau of non-Christian tribes, estimates that there are more marriages between Chinese and Moros than between Christian and non-Christian Filipinos.

He said most of these Sino-Moro marriages are between Moro women and Chinese men of the merchant class.

Both Chinese and Japanese, Guingona declared, frequently acquire land grants in the name of their Moro wives.

Boy Escapes Judge's Bread-Eating Sentence

Evansville, Ind. (U.P.).—A 13-year-old boy here escaped having to eat a quarter's worth of bread when he protested to a judge that "he couldn't eat that much."

The court had sentenced the youth, accused of trying to break into a bakery shop, to eat 25 cents' worth of bread. He relented, however, when the youth protested. He was freed on a promise of good behavior.

First Drydock Being Repaired.

Boston (U.P.).—Drydock No. 1 at Charlestown Navy Yard, the first ever built in America and once occupied by Old Ironsides, is being repaired for the first time since it was constructed in 1812.

NAVAL RESERVE NOTES

By Ensign JACK STAHL (SC), U. S. N. R.

THE very famous insignia of the "leathernecks" will be much in evidence at the headquarters of the aviation section of the Naval Reserve of the District of Columbia, for a Marine Corps aviation unit has been organized and this group began its flying training last week.

The marine squadron is headed by Capt. Gilbert G. Budwig, the director of air regulations, of the Department of Commerce. Capt. Budwig has had more than ten years' experience in aviation, both civilian and military, and is well qualified from his experience to head this group of the reserves. Capt. Budwig was civilian instructor in aviation from early in 1917 to the close of the World War in November, 1919. He also served in the Army Air Corps Reserve for a period of four years and received his present commission about four months ago.

The officers who will serve under Capt. Budwig are First Lieut. W. Fiske Marshall, First Lieut. George E. Gardner, Second Lieut. James Webb, Second Lieut. Bryan Barber, Second Lieut. N. Gaunt, and Second Lieut. E. Timmons. Fifteen men have already been enrolled in the squadron's enlisted personnel. The personnel of the organization call for a quota of 40 enlisted men and 8 officers. Additional men will be taken in as soon as plans for the group are developed further. The organization will share the equipment of the local naval reserve unit.

Lieut. Comdr. W. C. Lockhart, U. S. N. R., engineering officer of the First Battalion of the Naval Reserve, delivered a lecture on battleship modernization for the American Association of Civil Engineers at George Washington University last week.

Ensign Paul E. Kerst, DE (V) G., U. S. N. R., has been granted permission to affiliate with the First Battalion. He will act as assistant to the battalion engineering officer. Ensign Kerst is a graduate of the Naval Academy of 1930.

IN NAVAL RESERVE

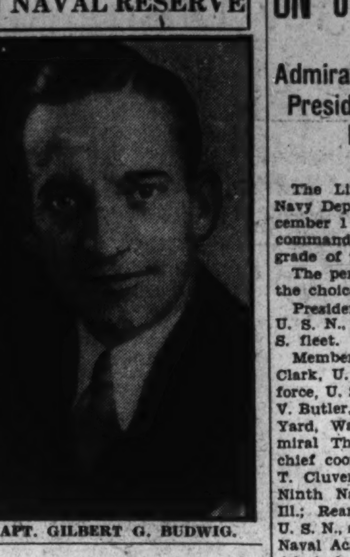

CAPT. GILBERT G. BUDWIG.

Among the new men enlisting in the First Battalion of the Naval Reserve recently were Norman D. Logenbeel, fireman, third class, of 140 A street southeast; Eugene E. Thorpe, of the Third Naval District (New York); Verhon Hayes, seaman, second class, of 5171 Conduit road; John Gallagher, seaman, second class, of 802 Sixth street southwest; Julius Wolfe, seaman, first class, of 702 Fifteenth street southeast; Jesse H. Holmes, fireman, third class, of 921 Eighth street southeast, and Morris P. Senton, of 142 Eleventh street northeast.

94 Army Officers Promoted On War Department Orders

Group Includes 28 in Infantry; Air Corps, 21; Artillery, 15; Quartermaster, 5; Cavalry, 5; Engineers, 4; Coast Artillery, 8, and 8 Others.

Ninety-four officers of the Army have been promoted in recent orders issued by the War Department. Included in the group are 28 Infantry officers, 21 from the Air Corps, 15 in the Field Artillery, 5 in the Quartermasters Corps, 5 in the Cavalry, 4 in the Engineers, 8 in the Coast Artillery, 3 in the Judge Advocate General's Department, 3 in the Signal Corps, 1 Chaplain and 1 Ordnance Officer.

The officers promoted and their new ranks are as follows:

Judge Advocate General's Department: Col. Joseph I. McMullen, Lieut. Col. Charles M. McDonald, Lieut. Col. Charles R. Williams.

Quartermaster Corps: Capt. John B. Franks, Capt. Orville E. Davis, Capt. John T. McKay, Capt. Martin O. Cahill.

Corps of Engineers: Lieut. Col. Eugene Reybold, Capt. Homer B. Pettit, First Lieut. Hans W. Holmer, First Lieut. Harold A. Kurstedt.

Signal Corps: Maj. James A. Code, jr., Capt. Percival A. Wakeman, Capt. Floyd T. Gillespie.

Cavalry: Maj. Louis LeR. Martin, Maj. William K. Harrison, jr., Maj. Ernest N. Harmon, Capt. Charles H. Martin.

Field Artillery: Col. William H. Peck, Lieut. Col. Edward P. King, jr., Lieut. Col. Kenneth S. Perkins (detailed in I. G. D.), Lieut. Col. Robert G. Kirkwood (detailed in G. S. C.), Lieut. Col. Harold E. Marr, Maj. John A. Stewart, Maj. Joseph S. Tate, Maj. Arthur M. Harper, Capt. John J. Turner, Capt. Herman J. Crigger, Capt. Herbert L. Berry, Capt. Robert O. Montgomery, Capt. Stephen E. Bullock.

Coast Artillery Corps: Maj. William Sackville (detailed acting member, G. S. C.), Maj. Leroy H. Lohmann, Maj. Christian G. Foltz (detailed in M. B.), Capt. James L. Hogan, First Lieut. Paul A. Jaccard, First Lieut. Paul B. Nelson, First Lieut. John E. Mortimer.

Infantry: Col. George W. Harris, Col. Pat M. Stevens, Col. John J. Fulmer, Lieut. Col. Martin C. Shallenberger (detailed in G. S. C.); Maj. Francis G. Bonham, Maj. Norman D. Cota, Maj. Robert B. Ransom, Maj. Carleton Coulter, jr., Capt. LeRoy W. Yarborough, Capt. Richard F. Stone, Capt. James N. Ancrum, Capt. William W. Brier, jr.; Capt. John L. McElroy, Capt. Hal C. Bush, Capt. William H. Speidel, Capt. Horace N. Gibson, Capt. Sidney F. Wharton, Capt. Dayton L. Robinson, First Lieut. James B. Colson, First Lieut. William H. Brunke, First Lieut. Thomas B. Harper, First Lieut. James D. O'Brien, First Lieut. Robert B. McCleave.

Air Corps: Col. John H. Howard, Lieut. Col. John H. Pirie, First Lieut. Clinton W. Davies, First Lieut. Reuben Kyle, jr.; First Lieut. Harvey F. Dyer, First Lieut. Earl C. Robbins, First Lieut. A. J. Kerwin Malone, First Lieut. Russell Keillor, First Lieut. Mark D. S. Steensen, First Lieut. Ernest H. Lawson, First Lieut. John E. Bodle, First Lieut. William H. Doolittle, First Lieut. Russell Scott, First Lieut. Burton M. Hovey, jr., First Lieut. Richard E. Cobb, First Lieut. Dale D. Fisher, First Lieut. Henry W. Dorr, First Lieut. Irving A. Woodring, First Lieut. Carlisle I. Ferris, First Lieut., Elwood R. Quesada, First Lieut. Willard R. Wolfinbarger.

Chaplain: Maj. Reuben E. Boyd.

Ordnance Department Maj. Joel G. Holmes.

Coast Artillery Corps: First Lieut. Layton A. Zimmer.

Infantry: Col. Harry A. Wells, Lieut. Col. Arthur H. MacKie, Capt. Jean Edens.

Quartermaster Corps: Lieut. Col. Samuel R. Dishman.

Cavalry: Col. Ralph M. Parker (detailed in G. S. C.).

Field Artillery: Maj. Albert C. Stanford, Capt. Emil F. Kollmer.

Infantry: First Lieut. Jay B. Lovless.

RESERVE CORPS NOTES

By STAFF SERGT. A. S. DE ARGO.

THE Extension School accomplishments for October have again set a new record for the District of Columbia. This is indicated in a recent report from the senior instructor, Col. W. W. McCammon, in charge of the Reserve units of Washington. Not only have the number of lessons and the number of subcourses completed increased, but the percentage of men enrolled is much greater than any month in previous years. This distributes the benefits of the instruction among a far greater number of officers. The introduction of the more up to date subcourses assisted in the establishment of the commendable record. In addition, the changed policy, by which the student is enrolled in those subcourses which help him directly in securing his next promotion, is also an important factor.

But it is believed by far the greatest incentive is the increased interest displayed by the Reserve officers. The report shows that there are 709 students assigned to the six Regular Army officers on duty at local Reserve headquarters, and that they have marked or graded 588 lessons or examinations during the month. In addition to the Extension Schools, 23 night classes were held for organizations representing fourteen arms or branches of the service. The total attendance of Reserve officers at these classes was reported as 814. The month shows another decided increase in both the attendance at the conference and in the enthusiasm displayed by those present. It is evident that the role of the troop school is fast becoming one of the great influences in the instruction of the Reserves and in building up interest and esprit.

Instructional Conferences.

Five instructional conferences have been arranged for the coming week. The officers of the Quartermaster Corps will meet tomorrow night. Lieut. Col. O. H. Sampson, on duty in the office of the quartermaster general, will lecture on "Planning for Procurement of Quartermaster Supplies for Mobilization," and Maj. C. C. Drake, also of the quartermaster general's office, will speak on "Supply of Mobilization." The Air Corps officers will assemble in the projection room in the office of the chief of Air Corps Tuesday night, November 8. Capt. M. J. Schneider, of that office, will talk on the "Present Inspection System and What It Accomplishes." Maj. C. M. Thiele, general Staff Corps, on duty in the G-2 Division of the War Department general staff, will conduct the conference for military intelligence officers Wednesday evening. His subject will be "The Administration and Training of the Military Intelligence Reserve." District ordnance officers will meet Thursday evening. Capt. J. W. Walters, of the Third Corps Area ordnance office, will give an illustrated lecture on the Browning machine gun, both aircraft and ground types, including the ground tripod. Maj. H. C. Dagley, Cavalry, will deliver a lecture to the officers of the Finance Reserve on "Military Discipline, Courtesies and Customs of the Service, and Wearing of the Uniform." The meeting will be held on the same evening in the Finance School classroom.

Promotions to Captain.

The promotion of the following District officers to the grade of captain, infantry reserve, is announced by the chief of staff, Eightieth Division, Richmond, Va.: First Lieuts. Harry Clinton Blackman, of the Metropolitan Hotel; John Reginald Brosnan, of 3511 Rittenhouse street northwest; Albert Lawrence DeMuth, of East Underwood street, Chevy Chase, Md.; LeRoy Hanson Barnard, of 500 South Oak street, Lyon Park, Va.; Harry Gains Butler, of Alexandria, Va., and Lewis Cochran Cassidy, of 4336 River road northwest. Capts. Blackman, Brosnan and DeMuth will remain assigned to the 320th Infantry temporarily, and Capts. Barnard, Butler and Cassidy will remain assigned to the 318th Infantry.

The promotion of Second Lieut. John Peris Lynch, finance reserve, 617 Farragut street northwest, to be first lieutenant, effective October 15, is also announced. Lieut. Lynch will remain assigned to the finance section of the Eightieth Division headquarters.

Capt. Ray K. Smathers, 1317 F street northwest, is relieved from assignment to the 320th Infantry and is assigned to Headquarters Company, Special Troops, Eightieth Division. Capt. Smathers' detail as assistant to the assistant chief of staff, G-3, will remain in effect.

Capt. John W. Olcott, of 6909 Eighth street northwest, has been relieved from assignment to the 319th Infantry and has been assigned to the 320th Infantry. Second Lieut. Oris V. Wells, U. S. Department of Agriculture, recently assigned to the Eightieth Division, has been assigned to the 320th Infantry.

Second Lieut. Edward F. Butler, of Alexandria, Va., recently appointed to the officers' reserve is assigned to the 318th Infantry.

First Lieut. James P. Butcher, of 3023 Fourteenth street northwest, has been assigned to the 313th Field Artillery.

Second Lieut. Paul A. Delaney, of 131 North Wellington street, Alexandria, Va., having been transferred from the Infantry to the Military Intelligence Reserve, has been relieved from assignment to the 318th Infantry.

First Lieuts. George T. Summerlin, jr., and Donald C. Barber, Infantry Reserves, having removed from the District of Columbia, have been relieved from assignment to the 320th Infantry.

All future conferences of the Military Intelligence officers will be conducted by regular officers on duty in G-2 Division of the War Department general staff, according to the schedule of instruction arranged by the senior instructor. The conferences will be held at reserve headquarters on the second Wednesday of each month, as follows: December 14, "Press Relations as a Function of Military Intelligence," by Maj. F. C. Sibert, G. S.; January 11, "The Military, Economic and Political Situation in the Far East," by Maj. E. Witsell, G. S.; February 8, "Combat Intelligence, Including an Historical Example," by Lieut. Col. C. K. Nulson, G. S.; March 8, "The Operation of Counter-Espionage," by Maj. P. C. Paschal, G. S.; April 12, "Aerial Reconnaissance as a Means of Collecting Military Information." The instructor on this subject will be announced later. For the last conference of the school year, May 10, 1933, Maj. H. M. Estes, G. S., will conclude the course with a lecture on "The Military, economical and political situation in Central Europe."

NAVY BOARD TO PASS ON 31 PROMOTIONS

Admiral Luke McNamee to Preside Over Judges Who Make Choices.

The Line Selection Board of the Navy Department will meet here December 1 to select 9 captains and 22 commanders for promotion to the grade of rear admiral and captain.

The personnel of the board making the choices is as follows:

President, Admiral Luke McNamee, U. S. N., commander battle force, U. S. fleet.

Members, Vice Admiral Frank H. Clark, U. S. N., commander scouting force, U. S. fleet; Rear Admiral Henry V. Butler, U. S. N., commandant Navy Yard, Washington, D. C.; Rear Admiral Thomas T. Craven, U. S. N., chief coordinator; Rear Admiral Wat T. Cluverius, U. S. N., commandant Ninth Naval District, Great Lakes, Ill.; Rear Admiral Thomas C. Hart, U. S. N., superintendent United States Naval Academy, Annapolis, Md.; Rear Admiral Orin G. Murfin, U. S. N., Judge Advocate General of the Navy; Rear Admiral Walton R. Sexton, U. S. N., assistant chief of Naval Operations, Navy Department; Rear Admiral William D. Leahy, U. S. N., commander destroyers, U. S. fleet, and commander destroyers scouting force, U. S. fleet.

Recorder, Commander Robert R. M. Emmet, U. S. N., Bureau of Navigation, Navy Department, Washington, D. C.

John Sanderlain Burgess, jr., of 3900 Fourteenth street northwest, has been promoted to the rank of first lieutenant in the Cavalry Reserve. Henry Spencer Merrick, of 2917 Twenty-eighth street northwest, has been promoted to lieutenant colonel in the Cavalry Reserve.

Franklin Roscoe Brickles, of 1114 F street northeast, has been appointed a second lieutenant in the Engineer Reserve. Luther Bryan Hall, of 524 Third street northwest, has been appointed first lieutenant in the Engineer Reserve.

The list of Washington boys designated by the President from the United States at large to take the March 7, 1933, entrance examinations, with a view to admission to West Point in July, 1933, is steadily growing.

Last week's additions included Edward P. Beverly, jr., apartment 404, 1669 Columbia road northwest; Kenneth Price Lord, son of Maj. K. P. Lord, finance department, and Waldo Patrick Ickes, of 1601 Argonne place northwest.

Capt. Charles B. De Shields, of the Air Corps, a native Washingtonian, has been relieved from duty at the Aberdeen Proving Ground and assigned to duty at Langley Field, Va.

Capt. Philip A. Scholl, finance department, of 4451 Greenwich parkway northwest, has been retired from active service with the rank of a lieutenant colonel.

The United States Army Finance School will start its twenty-fifth regular class on Tuesday, November 1, at Twentieth and B streets northwest.

The incoming class numbers 37 enlisted men of all arms and grades from probate to master sergeant. The period of attendance is approximately 24 weeks, November 1, 1932, to April 14, 1933.

WHAT TODAY MEANS TO YOU

By MARY BLAKE

"SCORPIO."

IF November 6 is the date of your birth, the best hours for you on this date are from 9 a. m. to 10:30 a. m., from 12:30 p. m. to 1:15 p. m., and from 5 p. m. to 6 p. m. The danger hours are from 10:45 a. m. to 11:30 a. m. and from 7 p. m. to 8 p. m.

Influences at work will tend to make this November 6 a long and trying day. People generally will be under unusual nervous strain. The merest word or wrong gesture may set off a human volcano that will splutter in your direction. Seek to reduce the general tension by enjoying outdoor recreation. Avoid petty squabbles.

The child born on this November 6 will require much vigilance on the part of its parents. Left too much to its own inclinations it will through lack of judgment get itself into all sorts of difficulties. The child is not malicious. At school its work will be outstanding. In the home it will keep everybody on the qui vive. The child can be governed best by kindness.

If November 6 is the date of your birth, you are most susceptible to flattery. More often than not a success in your various pursuits, you like nothing better than to be told what a go-getter you really are. Often you are inclined to act unwisely through listening to those who do not hesitate to stoop to flattery to gain their point. You make money easily and spend it not too wisely. You make friends readily, but do not seem to have sufficient depth of character to hold them long.

Various fields of acivity would seem to be open to you. You would attain no little success as an educator. As a clergyman, your emotional and spiritual self would accomplish much in the guidance of your congregation. Should you turn to one of the arts for a career you would undoubtedly in time gain for yourself a place of note. Music is a comfort to you and a source of great inspiration. You are very fond of children and have that happy faculty of making them feel that you are one of them and not talking or playing down to them. You would make an ideal parent. As a housekeeper you are not the most thrifty, but you do take great pride in your home. You enjoy entertaining lavishly and on a grand scale. Your home is a social center.

Successful people born on November 6:

Ellen Olney Kirk, author.

Francis E. Abbot, Unitarian clergyman and author.

N. W. Aldrich, United States senator.

Hiram Corson, educator.

Charles H. Morgan, soldier.

John P. Sousa, bandmaster and composer.

(Copyright, 1932.)

The Washington Post.
SUNDAY, NOVEMBER 6, 1932

Magazine Section

SPIES' PART IN WAR Is Important says SAX ROHMER

Sax Rohmer, Who Had Thrilling Experiences as a Member of the British Intelligence Service, Discloses Espionage Secrets as Armistice Day Anniversary Draws Near

By Hannah Stein

"EVERY time Armistice Day approaches," said Sax Rohmer, creator of the most fascinating villains in mystery novels, "I think of the drama of war as I used to observe it in the Intelligence Department in the World War, and I feel it is a pity that espionage is considered any more dishonorable than fighting.

"To my mind, a spy is not the unworthy creature the world portrays him," he added reflectively as he talked quickly through his pipe. "He resorts to intrigue and cunning? Of course he does. War as a whole is full of intrigue and cunning. But the spy who may have stayed on in the regular army and earned for himself promotion, honor and the respect of his country risks all, everything, to do a task in which he does not have even the protection of a uniform. His dessert? Only death without a chance, and that is considered the only logical end of the man who possessed himself of secrets upon which the common safety depends."

This English author and playwright was looking at it purely with a dramatist's flair for romance, an appreciation of human color when the spy passed the hairbreadth margin between life and death. He saw the drama of young men and women in disguise and paralyzed with fear; and Mata-Hari, of the Oriental dance allure, for instance, dining in a Parisian restaurant during the World War and using a fan thus and so to betray a French transport of troops off the coast of Morocco which the Germans immediately pursued and sank.

He saw the inhumane, the dirty job of officers who motivated friendships with women suspects, courted, wooed and won their affection only to worm out their secrets and then send them to their doom before a dozen rifles at Vincennes. He saw before him a canvas of rich, dramatic material no prolific imagination could improve upon.

AS HE talked, Sax Rohmer sat in a cloud of his own smoke in his suite at the Ritz-Carlton Hotel and talked reflectively. A man of little more than medium height, dark, meticulously dressed and drinking tea with one and whisky with another.

Were spies drafted in wartime? Or did they volunteer?

"They usually volunteered from the Intelligence Department," he said. "They were clever men, personable, versatile and very well acquainted with the language and the ways of the enemy.

"We used to find out from time to time that there had been German spies among us who spoke English like our own Englishmen, who knew what was going on in London, and mentioned people in England whom they seemed to know very well. Their deception was so clever that they didn't betray even a single German trait.

"One German spy approached the captain of the English medical division in France and asked for information on another division which, he said, had been stationed there only a few days ago when he went on leave. Troops moved on so fast that if a fellow went on leave two days ago he might have had to trail them about 500 miles until he caught up to them.

"THE soldier wore the uniform of a Norfolk regiment, and there wasn't any doubt in any one's mind that he was one of them. So the captain gave him temporary shelter, brought him into the camp to drink with the fellows, and the visitor said that he had been on leave to London and he proved it by giving them the latest news. Some of the boys inquired about certain individuals, and he told them what they wanted to know. After a good rest and considerable extracting of information in a jolly way, he went on.

"Some time later a higher official inquired of this medical division if any one had seen a fellow of that description who was being suspected as a spy. Apparently he had been prodding his way through to his destination on a pretense that he was returning from a furlough and his regiment had meanwhile gone on. The boys remembered him very well. He was a great sport. Then they forgot about him again until one day there was an air raid right near the medical division, and when the boys went over later to review the casualties, they found that very fellow, probably on his way back to Germany already, a victim, perhaps, of the very information he had revealed."

But how did these fellows come in

Sax Rohmer, noted British author

and go out? How did they get by the border line?

"The way this frequently was done," he said, "was first by getting into the enemy's uniform. He either stripped a prisoner for it, or he got a manufactured one. The spy would lie in his own trench and keep vigil until pitch black night would set in. Then he would hoist himself on a wire, creep over the border line, and while the boys were asleep, drop into the enemy's trench and assert himself as one of them.

"Those who used Switzerland as a clearing house had a comparatively easy time of it. They would pass into neutral country, don the enemy's uniform, and then pass into the enemy's camp.

"You wonder how can a German play such an ingenious role? Or how can the Englishman play the German so well? Well, he might have been in the diplomatic service, he might have been a professional traveler with, say, a touring agency, or he might have become acquainted with another country through his profession. Dr. Schlacht, a brother of that well-known German politician, used to practice six months at home and six months in Egypt. Consequently, he learned to know Egypt so well that Germany knew the lay of the land for preparedness long before war had been declared.

"WOMEN spies would go into the enemy's country as entertainers, or merely as quiet, unassuming residents before war broke out. There were German agents throughout France who had come in several months or a whole year before the war. They managed to get on well with their neighbors, to be humble and, to all appearances, serious-minded women who minded their own business. And when their own people invaded France, they pretended to be too loyal to escape."

History tells us that some of the most notorious spies were beautiful women who mingled socially. Like the clever and vivacious Mrs. Travers in the Russian service who cultivated the acquaintance of "the best" people to find out what England planned to do about the Suez Canal.

Disraeli, Prime Minister of England, was cleverer than she. When he suspected her subtleties he let her come as often as she liked. He felt that England was safer if he could keep his eye on her. He let her steal a message which read in code: 'A ditch dug in sand grows the very best celery.' Then he detained her as his guest until he could learn of England's final disposition on the canal. And when he received word of its British control, he teased his lovely guest by interpreting the code for her and then he sent her scurrying through the door.

WE MENTIONED Mata-Hari, the most notorious spy during the World War, who won her way into the secrets of the Allies through her alluring Oriental dancing. She was a fascinating woman a little over 40, very beautiful in a voluptuous way, and the plaything of the highest officials.

She was half Javanese through her mother, a famous beauty, and half Dutch through her father, who owned a bank in Java. At 14 she was put into an Indian temple of the mystic cult to be trained as a dancing priestess. Because of her beauty the priests called her Mata-Hari, meaning "Eye of the Morning." And at 16 a Scotch nobleman, Sir Campbell McLeod, high in the British military service in India, fell in love with her and stole her from the temple.

They lived lavishly in India, where she gave birth to a son and daughter. One day the gardener poisoned her son, so she killed him in revenge, and the family had to escape to Europe.

"According to her own story," Sax Rohmer continued, "she didn't mean to become a spy until she found herself in the German Secret Service Department, from which, she said, there was no other escape but death. Her husband had become estranged from her, so she put her daughter in a convent and decided to interpret the soul of the Orient through the dance as a means of livelihood.

"SPIES are not products of civilization," Rohmer added. "We find them in the Old Testament, in the New Testament, in Greek and in Roman histories. In Genesis, Moses sends spies to make a survey of Canaan. And again, when Joseph's brethren come before him for wheat not knowing who he is, they assure him: 'We are true men, thy servants are not spies.'"

According to the Roman idea, spying was considered a fair stratagem in both war and politics; and it was, in theory at least, distinguishable from treachery.

They pointed out what they considered the real difference, that spying was merely a clandestine method for obtaining information, while treachery involved the elements of betrayal.

The real founder of the business of organized spying in modern times was Frederick the Great, who boasted that his spies exceeded his cooks in the proportion of a hundred to one. He considered all things good in themselves which served his ends, and his policies were invariably conceived on his pet principle: "If honesty fails us, we always have dishonesty to fall back on."

By no means should it be interpreted that Sax Rohmer indorses this business of espionage. He is primarily the English novelist of mystery stories, with more than thirty books to his credit, plays and motion pictures, and he does not wish to be confused with definite political points of view.

Copyright by Public Ledger

An Indictment and Defense Of AMERICAN WOMANHOOD

Leslie Howard, English Picture Star, Says Women of the United States Are the Ruling Class and Not Properly Appreciative of Their Homes and Husbands

Kay Francis Replies That American Women Do the Right Thing by Permitting Their Men to Have Their Own Companions and Separate Interests

"You're wrong!" says Kay Francis with a smile to Leslie Howard, who has his own ideas of American women, but Kay has plenty of arguments and, true to her sex, will insist upon having the last word

By Alice L. Tildesley

"AMERICA is made for women. Women are the country's ruling class; men are but her useful subjects. Lip service and not true devotion is the woman's remard."

This considered indictment is brought against women of the United States by that charming young Englishman, Leslie Howard, just now causing the maiden heart of flapperdom to accelerate its beat.

He sat at the improvised luncheon table in his Hollywood dressing room, looking oddly unfamiliar beneath the white wig of his role in a Norma Shearer picture. But his eyes were brighter and bluer than ever under the thick white brows.

"It may be that I do not understand the American woman. I speak from the point of view of one who observes a situation, not that of one who takes part in it, and I may be wrong.

"But from where I sit, it seems to me that American women are often very badly spoiled. They seldom think of men as people who should be encouraged to succeed, who should be sympathized with when things go wrong, who should be helped over rough places. No, it seems to me that your women look on men as people expected to bring in money and arrange for their wives' pleasure.

"WOMEN in England have a tremendous sense of responsibility. They feel that it is up to them to keep the family intact.

"Over here, if a family wreck seems imminent, women apparently take it for granted that nothing can be done about it, or look around reproachfully, as if to say: 'Why doesn't some one do something?'

"English women try to be real partners to their husbands. They take an intense interest in politics, they try to understand whatever profession or line of business engages the husband's attention, they join in whatever sport he likes.

"Among the wealthier classes it is customary for the wife to give dinners to her husband's associates. They usually have a country house where they can give shooting parties or entertain friends.

"The interests of husband and wife are the same. If he is putting over what I believe you call a 'deal,' she is as intent on it as he and does her part toward it. If he enjoys golf, she golfs. They share their sports.

"I noticed while I was living in New York that people there in corresponding circumstances have comparatively nothing in common.

"Apparently, they seldom meet during the season. If they do run across one another at some affair, the husband is likely to come to the wife around midnight and say:

"'My dear, I have to be up early tomorrow, so you'll excuse me if I run along now, won't you?'

"To which she responds: 'O. K., darling! Maybe I'll see you at the Joneses tomorrow night, if I get there.'

"She considers only herself and her convenience. Her English sister would have been the one to remind the husband that he had to work early and must get some rest. She would have made his excuses to the hostess and hurried him home. Of course, she would have gone with him.

"ARTISTS are people apart. If a woman has great talent, she should not let it be held back for anything or anybody; but unless she is certain that her gift is unusual, why should she put herself ahead of everything? But my remarks do not apply to artists.

"I've heard it said that English women pamper their men; that they make the man the center of the universe and wait on him hand and foot; that he is given the best of everything and allowed to become selfish and overbearing.

"I think this criticism is made because outsiders don't understand how we feel about our women.

"In the United States women get a great deal of lip service. Do they like it? Do they feel that it is the real thing? All this admiration, all this applause, do they accept it as genuine? I wonder.

"Real love goes deep. I can't explain the way we feel, but I think it's more worth while to possess a true and loyal affection than the showier brand of emotion.

"The way an Englishwoman makes her man feel is great! She behaves as though he were important, and he is therefore bound to prove that she is right. She encourages him to greater effort because she takes it for granted that he is a superior being.

"He is expected to be strong and steady, or clever, or brilliant, or whatever is the virtue admired, and he tries to justify that expectation.

"The great idea here—at least during the period of prosperity—seems to be to get rich enough so that the woman will have nothing whatever to do. Isn't that a ghastly ambition? Who could be happy having nothing to do, no work, no responsibility?

"Why should any one be exempt from the world's struggle? Why should any one wish to be exempt? It's beyond me.

"I know there are women in America who do perhaps more than their share of homemaking, more than their share of money-earning. I am not speaking of them. I am speaking of the so-called leisure class."

Leslie Howard, for all that he looks so slight and young and blond, was a soldier in the World War, saw action—lots of it—in the trenches of France, and came out of his last fierce engagement with a grim determination.

The day he was demobilized he went to a theatrical agency, thereafter haunting it until, to get rid of him, they put him into an obscure role in "Peg o' My Heart." After that, he became an actor and a good one.

Another burning ambition—to write—has been achieved also, and Leslie has a play or two and many brilliant essays to his credit.

I might add that Mrs. Howard is the perfect pattern of an English wife, and so presumably due our thanks for keeping her husband as gay and charming as we find him.

UPON consideration, I believe we must let Kenneth MacKenna take the bows for the gracious flowering of Kay Francis, his lovely wife.

"I'll have to confess that my husband spoils me," Kay confided, "and do I love it?

"So you can see I'm just a bad example.

"Seriously, though, I think it's not a good thing for women to be too independent. I'd hate to think it were true that American women are the ruling class. We don't really care a thing about ruling—real women don't, I mean. But we don't care to be slaves, either. Some are fitted to rule; most are not. Just as it is with men.

"I've noticed that when people talk of what American women do or what English or French or any other women do, they talk only from their own experience. From what I have observed, there are no rules. Some women like to spoil their men. Other women like to be spoiled. It's a matter of individuals. You can't argue about it.

Charges and Answers

WOMEN are America's ruling class; men are but her useful subjects.—*Leslie Howard.*

American women don't care a thing about ruling; neither do we care to be slaves.—*Kay Francis.*

American women get a great deal of "lip service," a lot of applause and admiration, but do they believe it is genuine? I wonder.—*Leslie Howard.*

As for "lip service," our American men fool a lot, but we understand them, and we know when they are in earnest.—*Kay Francis.*

The interests of English husband and wife are the same. If he is putting over what I believe you call a "deal," she is as intent on it as he and does her part toward it.—*Leslie Howard.*

There may be some men who are delighted to have their wives know all their business. But remember Dulcie! She tried to run her husband's affairs, and what a mess she made of it!
—*Kay Francis.*

"Speaking, then, from my own experience:

"Ken and I never mention business outside of the studio. When we get home we like to forget what we have been working at all day and so we never talk shop. We need a rest from one train of thought—and besides it might start an argument.

"We are two very positive people with definite ideas. It wouldn't do for us to begin to suggest changes or criticize each other's work. I see Ken's pictures when they are previewed. I know nothing about them until that evening. He sees mine under the same conditions."

She sat in the studio cafe, a striking figure in white silk crystal-beaded evening gown, quite backless, held to the shoulders with narrow crystal straps. Her gray eyes looked green against a suntan make-up, and her hair, lighter than it photographs, was covered with a veil.

"Perhaps Englishmen differ from American men, but I've found it a very poor idea to insist upon entering into a husband's sports. A man will take you out golfing with him, if you make a point of it, but what he really enjoys is to go out with men and make up a foursome entirely male. Men like to play with men, and why not?

"Women seldom insist on sitting in on poker games, if their husbands happen to be devoted to cards. Imagine how appalled the average poker enthusiast would be if his wife took a hand on these occasions! No, no, let your man invite you if he wishes to include you in his sports.

"There may be some men who are delighted to have their wives know all about their business; in some cases, that may work out well, but remember Dulcie! She tried to run her husband's affairs, and what a mess she made of it! I know I'd hate a male Dulcie meddling in my career.

"I DON'T know the sort of people who see each other only at parties. I hardly think there are enough of them to count. But I can't get worked up over the husband who goes home early because he has to work next day and is abused when his wife remains at the party.

"If my husband had no studio call next day and I had to work, I should feel selfish if I asked him to come home with me early if he seemed to be having a good time. Why should he expect me to drop everything and go home when I could sleep till noon next day?

"This party business is not very pertinent to us, though. We so seldom go out."

THE MacKennas' idea of recreation and relaxation is to board their small schooner, Pamet-Head, and cruise lazily up and down the California coast, taking sun baths, resting, reading or just watching the shoreline together. Sometimes he fishes. Sometimes they talk. It is, Kay says, heaven.

"I don't believe I understand the charge that our ideal is to have unbounded leisure for women.

"It seems to me that if a woman has a large establishment to run she has a very definite job on her hands. She must know that job. It's silly to pretend that running a house is less arduous than running an office, if either is run successfully.

"If she has children, she must oversee their lives, even if it isn't necessary to wash and dress them and hear their lessons and cook for them, as less fortunately placed mothers must do.

"I know that when I have a child I shall feel I must retire for a few years and give it all my attention. Children are careers in themselves when they are little.

"As to 'lip service'——"

AT THAT moment Groucho Marx appeared at our table, looking vastly aggrieved.

"You've broken me all up, woman!" he complained—to Kay, not to me. "Did I do something to you? Or did I do something?

"Here I sit at that table, in the bosom of my family, all of whom admire you and none of whom know you. And I see you coming in. I say to them: 'There's Kay Francis. And does she like me? She played in "The Cocoanuts" with me, and it was her best picture. She's practically crazy about me.'

"And with that, what do you do? You walk right by without giving me a tumble! Best-looking woman in pictures, let alone in the world, and she doesn't know me!"

"But I didn't see you, Groucho!" She beamed at him; she told him she couldn't see beyond the end of her nose unless the object wore bright red; she swore he was her favorite comedian. He, believing her, departed, smiling broadly.

"I suppose that's 'lip service'," she smiled. "It makes you feel good, but who takes it seriously? Our American men fool a lot, but we understand it. When they are in earnest, we know it. We like them to tell us they love us, when they do. After all, you can't be sure a man is fond of you if he never mentions it, can you?"

Copyright by Public Ledger

We are DUFFERS in LOVE

Says PETER L. LERSCH

Dr. Peter L. Lersch, who discusses some matrimonial problems and their solution

Head of New York Human Relations Clinic Says if Parents Gave as Much Attention to Preparing Their Children for Married Life as They Do Their Education and Athletics, There Would Be Fewer Divorces

In an Interview With
Lillian G. Genn

THAT we are duffers in the love game and deal ineptly with those fragile things, hearts, is the verdict of Dr. Peter L. Lersch, head of the Human Relations Clinic in New York.

For the last four years Dr. Lersch has been advising and guiding those in domestic difficulties. He not only helps clients who come to him personally, but he also analyzes the troubles of those who write him by mail. In the last two years alone he has received more than 10,000 letters from people all over the country.

Dr. Lersch was first attracted to the possibilities of a clinic when several years ago he toured the country lecturing on health subjects. After a lecture, men and women came to him to ask his advice and he noticed that in most cases they were on matrimonial problems. Gradually so much of his time began to be taken up with helping these people that he inaugurated the clinic. It is still surprising to him how eagerly couples will take outside advice on their domestic difficulties and how many young people come to him for information who are still without a serious entanglement of the affections.

His years of experience convince him that there are but three prime causes for discord—conjugal maladjustment, disagreements about money and disagreements about recreation. As to the first cause, he believes that it is responsible for nearly 90 per cent of the unhappiness in marriage. Even though it may not be the apparent cause for unhappiness, the other causes would not arise if there were a satisfactory understanding of each other. He stated that when this is achieved, husbands and wives overlook many of the trials and troubles that otherwise become unbearable.

"IT IS appalling to find how much unhappiness in marriage is due to ignorance," said Dr. Lersch, a tall, youthful-looking man. "In any other field of life, instruction can always be procured. If a person wants to take up stenography or law or even golf, he doesn't trust to luck that he will pick up the information which will make him proficient at it. Nor does he feel that because he has the intense desire to do the thing, he will instinctively be able to do it.

"But when two persons enter into the most important and complex of relationships, then we assume that instinctively they will be able to master the rules; that the fact they are madly in love with each other will enable them to muddle through to an adjustment.

"It seems to me that there are enough adjustments to be made between a young husband and wife without adding another burden to them. Think of the clashing of young personalities, half-regrets for lost freedom, bewilderment over new responsibilities and the numerous complex situations that these untutored young people must cope with. Any relationship in the world is difficult to manage. It is hard to live harmoniously and successfully with another personality.

"Why, therefore, leave the physical aspects of the marriage relationship to chance, particularly when the only possibility of its being successful lies in sound and thorough knowledge?

"Young people today talk so frankly and freely that we believe they are well informed. But in reality, they have only a glib sort of familiarity with the subject. What they know is incomplete. When these youthful sophisticates come to me with their troubles, I am amazed to find how ignorant they are about their own biology and about the emotional side of the relationship. Just what it can mean in beauty and fulfillment, and just what it involves in consideration and thought for each other, they have little or no idea of.

"Since they lack this elementary education, they are naturally failures in the love game. They become emotionally starved. The result is the great wave of marital unhappiness and dissatisfaction which we have today, a confession of failure in the first and mos. important of human relationships.

"MEN, of course, are not so much affected by an unhappy marriage. They can find satisfaction for their emotions and energies in the stimulating and exciting battles of the business world.

"But since marriage means much more to a woman, and she has little outlet for her emotions, the man's shortcomings in the love game have a greater effect on her. She becomes increasingly restless and dissatisfied. She turns to cocktail parties, bridge games, clubs and jobs of all kinds, for release and stimulus. She patronizes the movies several times a week. There, for the time being, she finds satisfaction in living the life depicted on the screen. It gives her the emotional thrills and romance she craves. For the same reason she overwhelms the movie and radio stars with letters of admiration. In them she can let herself go. If she were not a love-starved person, she would not be writing letters to these people.

"Because our men and women do not live in a vital, emotional relationship with each other, they are growing further and further apart. They are cultivating different interests and different goals in life. The pity of it is that they could live in harmony with each other if they were taught what love is and what it means to each other. As it is, each is starved in spirit and soul and passion.

"I find that most women do not realize how sentimental men are. Some of the most successful men in the business world, who are known to be hard-boiled and gruff, are merely overgrown boys with their wives. They want their esteem and approval more than anything else. And they want their flattery and praise. They have a deep love for their wives and are entirely wrapped up in them, although one would not suspect it because they are incapable of demonstrating their love.

"MOST men are unusually faithful and loyal to their wives. The one who has a tendency to philander is generally the one whose emotional adjustment is not satisfactory. A woman whose husband is unfaithful should not resort to a divorce until she has had a psychiatrist ascertain the cause. Usually he can be redeemed through guidance.

"However, when a husband begins to slip away, the wife attributes it to the fact that her beauty and youth are fading. Indeed, it's surprising how nine women out of ten believe that keeping a husband faithful depends entirely on their youth and looks. It becomes such an obsession with them that they spend all their time in the beauty parlors and even resort to a surgeon. They can't put their minds on anything else. The preservation of their beauty and their youth is their one aim, even if household duties and their other obligations must needs suffer.

"And yet this is practically an unnecessary worry on their part. The woman who has shared hardships with her husband and who has made herself an intimate part of his life will not only have his love and devotion, but also in his eyes she will never look different. She will always be young and lovely and desirable. The marks of the years mean nothing to him, and the deep feeling and loyalty that he has toward her will not change because of them.

"Of course, once in a while we hear of a case in which a husband leaves the wife who has shared his early hardships with him for a younger and prettier woman. But these cases are exceptional. The majority of men are instinctively attached to the women who have faced the difficult years with them.

"A woman may be a beauty queen, but if she has not made herself mean something to her husband, she will not keep him faithful. In fact, it's the beauties who keep the divorce courts cluttered up. The plainer woman, who has devoted herself to her husband rather than to the beauty parlor, hardly ever gets to a divorce court. Affection and comradeship mean more to a man than the smooth cheek and the figure of a Garbo.

"But there must also be a satisfactory emotional adjustment. For that, after all, is the mutual expression of comradeship and of spiritual and mental oneness."

YOUNG people must not only be educated in the technique of love before they cross the threshold of marriage, but also they must likewise be taught something about the managing of a home.

"Today's boys and girls spend so little time in the home," said Dr. Lersch, "that they don't get a chance to see what is done. The girl, in particular, has hardly any idea of cookery or of budgeting. A large number of the men who come to me complain that their wives use their hard-earned money carelessly and extravagantly. The wife doesn't seem to think that finances in the home must be managed just as they are in business, that each dollar carries a responsibility with it.

What Causes Divorce?

THERE are three prime causes for divorce: Conjugal maladjustments, disagreements about money and disagreements about recreation.

Because young folks lack an elementary education for marriage they are naturally failures in the love game.

Young people should carefully study each other's personalities before entering marriage.

A woman who feels her husband is slipping away from her should not resort to divorce until she has had a psychiatrist ascertain the cause.—*Dr. Peter L. Lersch.*

"A man wants to feel that his money is being used to the best advantage. It is no incentive for him to work hard when he sees the money go for frivolous things while the bills for rent and electricity go unpaid. The sarcastic comments and arguments over the spending of every dollar soon lead to discord on other things as well. Here again parents take it for granted that the young people will be able to make these financial adjustments without preparation or training."

Parents not only fail to educate their children for husbandhood and wifehood, but they are also guilty of preventing them from marrying at a normal age, said Dr. Lersch.

"Instead of encouraging their children to marry when they reach maturity, they urge them to wait until they are self-supporting. That means they must postpone marriage until far beyond the natural age. What are they to do during those years?

"THE habits that they form in the years they are waiting are rarely conducive to a happy marriage. Youthful, ecstatic love is dissipated in numerous, irresponsible affairs and the courtship period is robbed of its seriousness. By the time they can afford to marry, love has lost its meaning to them. It no longer has any glory or beauty. And the young man and woman find it difficult to respond to the changes they must make.

"It is the ardor and freshness of young love that carries a husband and wife through the first hard years of marriage. The devotion which it arouses is too deep to be worn away. Even though the flaming thrill of young love does not last, its powerful sentiment remains. As the years accumulate, the husband and wife cherish in their hearts those early days when their love was young and when they faced their trials together.

"But fathers with their money bags and mothers with their clinging hands refuse to help their children get married. They do not think a boy should marry unless he is financially capable of supporting a wife in idleness. He must earn an income that would have seemed like a lost treasure in his grandfather's day. Nor do the parents encourage a girl to marry a youth of her own age who must still make his way.

"In former days parents generously helped their children when they wanted to marry. They understood the importance of letting them marry when young. Now they give no aid whatever, and with the many obstacles in the way of an early marriage, the moral health of our young people is suffering. The postponement of marriage dwarfs their character.

"PARENTS should establish an endowment insurance for marriage at the time of a child's birth. Then when he reaches maturity the endowment would enable him to marry and to get started in a work career. His responsibilities would force him to do some independent thinking and make a man of him. We have too many adults who are emotionally and mentally immature simply because their parents do not let them use their minds. They want to do their thinking for them.

"But there must be no strings attached to this marriage fund. Parents must not feel that it gives them the authority to arrange the marriages of their children.

"If the young people do not get along together it is because they have not been prepared for this most significant of all human relations and because they were given a lot of romantic twaddle about marriage.

"The change of atmosphere from fancy to reality is a shock to them. It is all so very different from what they imagined it to be that they feel cheated. They have not been equipped to meet the supreme tests of marriage. If we want them to be happy we must arm them with knowledge and prepare them for the rigors of an adult life. Then only will they be able to bring marriage nearer to their dreams."

Copyright by Public Ledger

220 TONS of MUSIC

America's Mighty New Carillons Challenge Ancient Supremacy of Europe's "Singing Towers"—Set of Seventy-two Bells, Just Installed at the University of Chicago, in Modern Revival of Bell-Playing Is Second Largest Ever Made

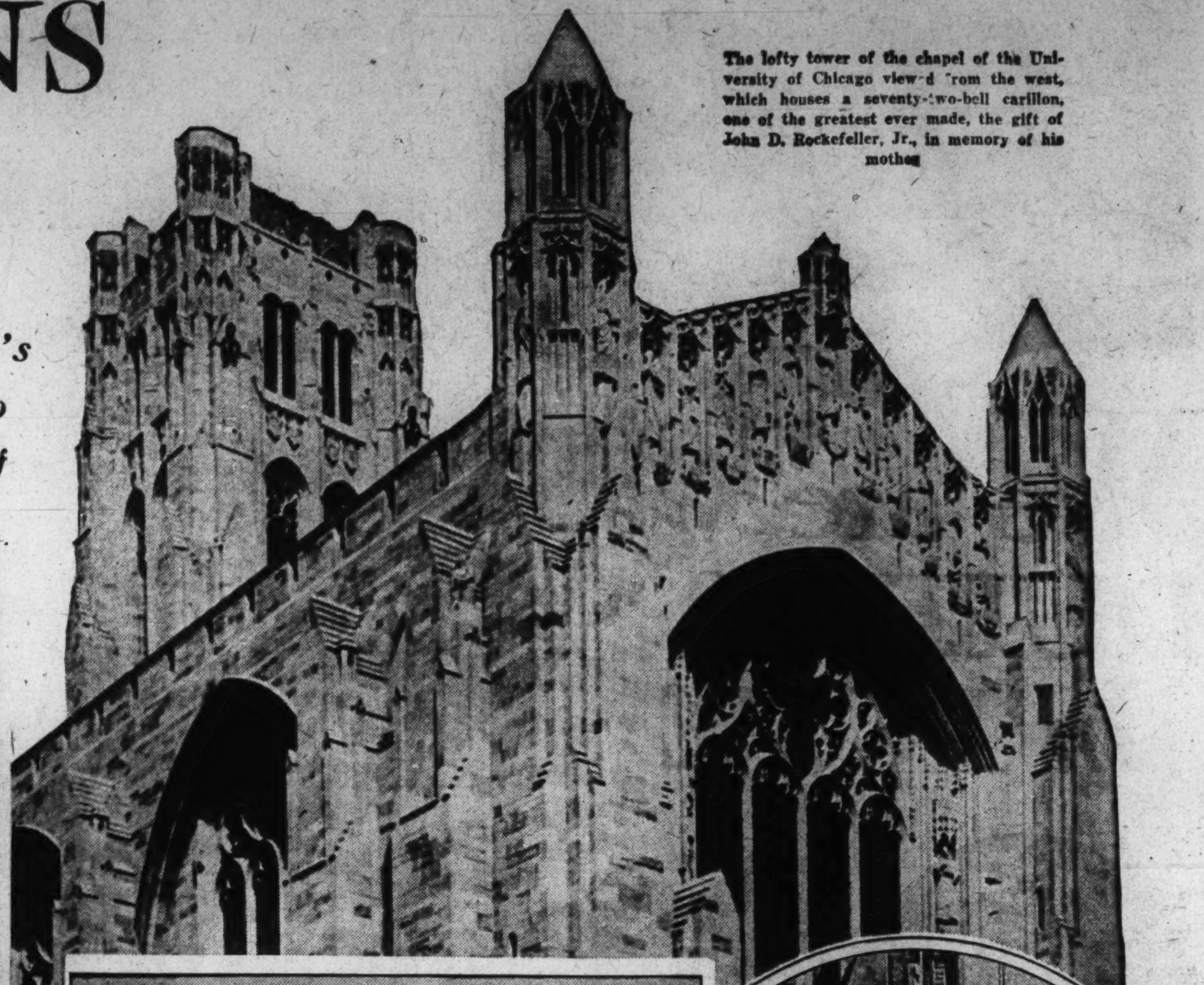

The lofty tower of the chapel of the University of Chicago viewed from the west, which houses a seventy-two-bell carillon, one of the greatest ever made, the gift of John D. Rockefeller, Jr., in memory of his mother

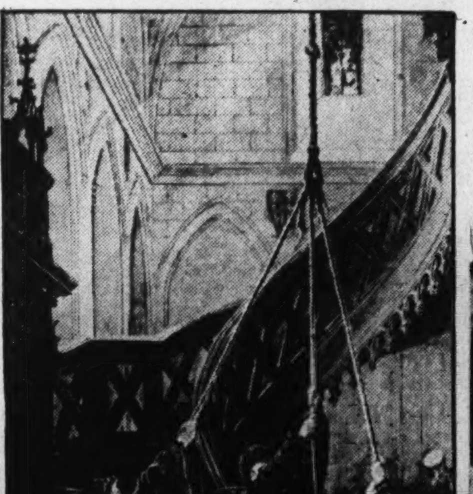

"The Bellringers of Nuremberg," B. Ullman's painting of a medieval custom which was used to herald prosperity in times of peace and summon the natives to battle in times of war, some of the bells taking on a new shape in the form of cannon

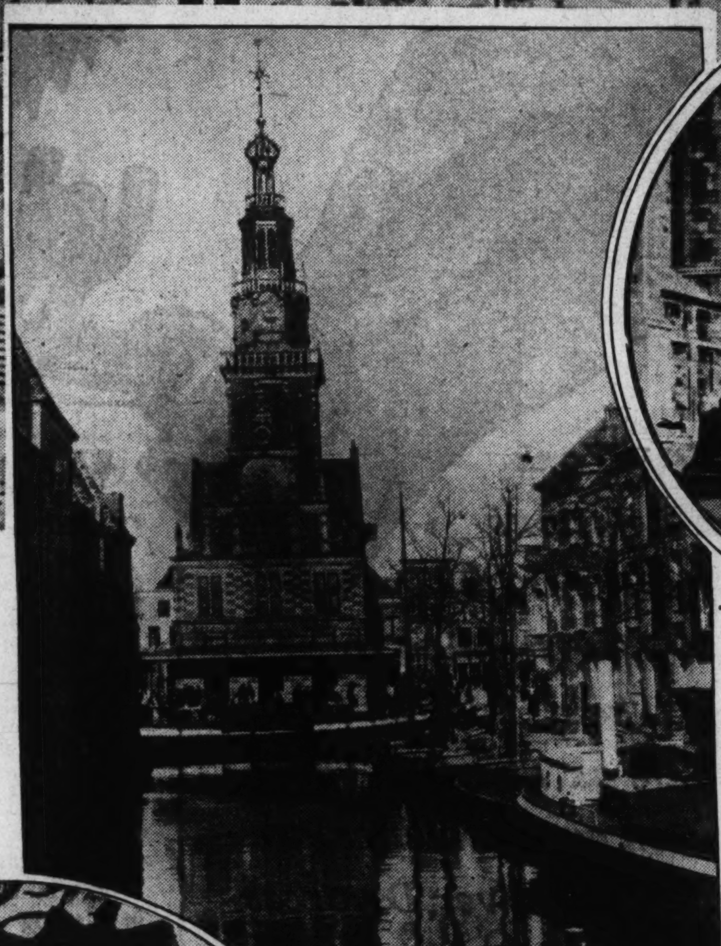

At right, the famous clock tower of Alkmaar, a province of North Holland, Netherlands, which contains a notable carillon of great antiquity

Photo (c) Publishers Photo Service

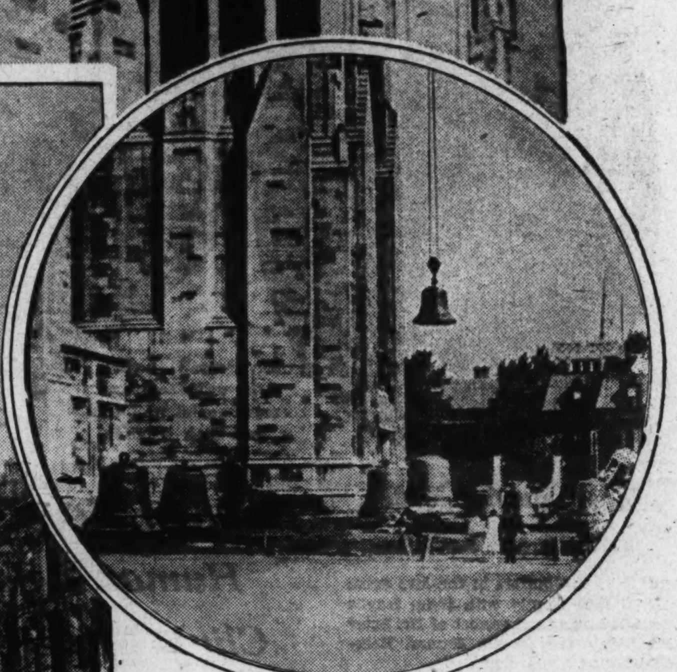

One of the huge bells being hoisted to the tower of the University of Chicago Chapel, where special structural steel was installed to support the musical burden

By Michael W. Straus

"HOIST!" cries the foreman. The great cables groan. A tremor runs through the majestic tower. The steel in the "derrick" bends almost two inches. The pulleys strain. And then the huge bell, weighing nineteen tons, swings into the air on its upward journey. Up—up—almost 200 feet above the ground. Then it moves slowly, ponderously through the open side of the chapel tower into its resting place. "No. 72" has been hoisted. The 220 tons of metal, forged almost 4000 miles away, have reached their destination. The job is done.

That is the story of the final chapter of the magnificent new carillon of the University of Chicago. Or, rather, it is the story of the first chapter, for now the bells are ready to perform—to ring out their giant music over the treetops of a giant city.

THIS most recent addition to the modern revival of bell-playing gives the New World another foothold in its artistic rivalry of the Old. The year 1932 marks the tenth anniversary of the installation of the first carillon in North America—that of the Metropolitan Church of Toronto. Within a decade following the inauguration of an art that had flourished for four centuries in Europe, thirty-five of these costly instruments have been installed in the Western World, twenty-nine of them in the United States.

The recent phenomenal development in this beautiful form of music has given the present era the name of the "Second Golden Age of Bells," rivaling the original "Golden Age" of this art that occurred from the sixteenth to the eighteenth century. Two factors are responsible for this renaissance. In Belgium and France, where some of the loveliest and finest carillons had been leveled by the shells of the Great War, the citizens of each town set to work to restore, or renew, their most prized possession; in the United States and Canada the war was responsible for the erection of countless memorial chapels and memorial towers, and these edifices and the spirit in which they were built naturally suggested the use of bells.

The University of Chicago's carillon is one of the greatest ever made. In many respects it has no rival. Its cost was $250,000, probably more than had ever before been spent for such a purpose. In size it is second only to the carillon of the Riverside Church in New York; both have the same number of bells—seventy-two—but the heaviest bell, or bourdon, of the Riverside carillon weighs a few hundred pounds more than the Chicago bourdon and has a diameter, at the base, of 120 inches—three inches larger than its rival. Both instruments rank as the foremost of their kind. Both were the gift of John D. Rockefeller, Jr., in memory of his mother.

THE size and the cost of a great carillon are staggering, but the amount of labor and material used is no less impressive. The Nation's newest acquisition in this art required three years to manufacture. The bells were forged in Croydon, England, at one of the two great bell foundries in that country, which supply most of the world's carillons. The weight of the entire set is more than 100 tons, and the bourdon alone, C-sharp in tone, weighs 36,926 pounds. This particular bell had to be cast five times before it was judged suitable, and it was not marked "O. K." then until more than half a ton of metal had been machined out of it in the process of tuning. The second largest bell weighs 25,613 pounds, the third weighs 20,660 and the fourth 18,577 pounds. The size and weight diminish rapidly below the tenth bell, the smallest weighing ten and one-half pounds.

But each one of these bells had to ring true to the smallest fraction of a tone before it left the foundry. Thus they had to be cast and recast several times, and a corps of experts worked weeks and months on the tuning of each bell. And even then the work was not done. To begin with, there were the clappers. All but the five largest bells are stationary, the clappers being swung to produce the tone. The clapper for the largest bell weighs 1500 pounds—three-fourths of a ton. The five giant bells, which are swung by motors and produce the "peal" that we hear from church bells, are equipped with outside clappers that are operated for carillon music like the inside clappers of the other sixty-seven bells.

Then there had to be the steel framework for installing and supporting the carillon in its lofty tower. The bells are installed at three levels, the lowest containing the three largest bells, the intermediate level containing the next heaviest group of eleven, and the top level—almost 200 feet above the ground—containing the remaining fifty-eight. To support this great burden, the chapel tower had to be strengthened with structural steel.

The beautiful carillon tower of the Mountain Lake Bird Sanctuary in Florida built by the late Edward W. Bok and presented by him to the American people

Then came the machinery to operate this mighty instrument. The carillon is played from a keyboard, or console, very much in the manner of an organ, with pedals for the feet in addition to the familiar type of keyboard found in the piano. The keys are arranged in sharps and flats and are similar to those of a piano, except that the individual keys are oak pegs three-fourths of an inch wide and spaced somewhat farther apart. Each key or pedal is connected with its bell by a maze of rods and wires, which move the spring-balanced clapper inside the bell.

The story of the carillon is as romantic as the story of the land in which it was born. Bells were first used in musical sets in the "tintinnabulum" of the twelfth century. The tintinnabulum consisted of a group of four bells, generally small. But the carillon as we know it first appeared in the fourteenth century in the form of a mechanical set of small bells attached to the clocks in the municipal towers of the Low Countries of Europe. These bells, at first four in number, struck just before the hour to notify the people that the heavy hour bell was about to toll. Soon the number of bells was increased and little tunes were played on them.

At once this music caught the fancy of the people. It was sweet and lulling. It came from a high place and caused them to raise their eyes to the skies and picture the singing of heavenly choirs. It came to all alike—to rich and poor, high and low—and it came to them without their having to seek it or stop their work for it. Whatever a person was doing, in these small towns, wherever he was, he could hear the music of the bells in the clock tower. There was something reassuring about it. When he was far from home he dreamed of his city and he heard the ringing of the bells.

By 1525 every town in Holland and Belgium had a set of bells in its clock tower. There was an intense rivalry among the villages to outdo each other in the beauty and size of their glockenspiels, and as a result the carillon advanced rapidly. One of the strangest and most interesting features of this new music was that it was forged in the same foundries that manufactured the cannon of war. In peace times the bells rang joyfully as prosperity and harmony prevailed throughout the land.

When war came, they cried the warning and summoned the people to battle. Frequently, as the war dragged on and munitions ran short, the bells were captured by the enemy invaders and melted down into cannon. Carillon after carillon tolled a requiem for the dead and the wounded. When the war was done, those bells that could still make music told the people that peace had come again, and in the towns where the carillons had been stolen or destroyed, the first thing the people did was to find a new set of bells.

AS THE carillon grew in importance, the profession of carillonneur called more and more young men into its folds. There were generally so many applicants for the position of carillonneur that a great competition would be held, and the victor would take his post as one of the most prominent men in the city. Bell-playing became a tradition in families, and fathers turned over their duties to sons, and the sons to their sons, so that great families of carillonneurs appear in the history of Belgium and Holland, and for generations the names of Gelatti-Lannoy, Loret, Nauelwaerts, Veere and Wagenaar were found in the lists of the great bell-ringers.

So the Low Countries became the land of singing towers—an art and a beauty of which the rest of the world knew nothing. In Northern France and in Western Germany, on the borders of Belgium and Holland, there were, perhaps, a score of towns that had carillons. But their people were more like the people of Belgium and Holland than they were like their own fellow Frenchmen or fellow Germans, and the country was more like the Low Country than it was like the rest of France.

When the war was over, the people of France and Belgium, and even of Germany, where the carillons had to be melted down to make cannon, turned their efforts toward the restoration of their beloved bells. The spirit caught on in England and then in America, and the introduction of the carillon into the United States was hailed, in the words of Dr Walter Damrosch, as "the revival of a lovely medieval music." In April of 1922, shortly after the first carillon in North America had been installed in Toronto, Portuguese fishermen and neighbors in Gloucester, Mass., dedicated this first "singing tower" in memory of the patriotic service of their fellow sailors. Two years later Mrs. Hugh Bancroft, commemorating her mother, presented a magnificent carillon of more than forty bells to the Church of St Stephens at Cohasset, Mass. And in 1925 the largest carillon in the world was given to the Riverside Church in New York by John D. Rockefeller, Jr., in memory of his mother.

Some of the finest carillons in the United States are those in Plainfield, N. J.; Andover, Mass.; Birmingham, Ala.; Morristown, N. J.; Detroit, Mercersburg, Pa.; Princeton, Albany, Philadelphia, Rochester, Minn.; Springfield, Mass.; Bloomfield Hills, Mich.; Norwood, Mass.; Nashville, Tenn.; Indianapolis, Ames, Ia.; Cincinnati, Lincoln, Neb., Durham, N. C.; Chapel Hill, N. C.; Hartford, Conn., and Storrs, Conn. Some of these, like the instruments at Albany and Norwood, are municipal carillons, like the ancient carillons of the Low Countries; some, like those at Andover and Mercersburg, are located in academies; some, like those of Princeton, Hartford, Nashville, Durham and Chapel Hill, are the possessions of colleges and universities; one—at Rochester—belongs to a great medical clinic; most of them are in churches.

Beyond a question, the most ideally conceived and located carillon in the United States is the Singing Tower of the Mountain Lake Bird Sanctuary in Florida, the gift to the people of the Nation of the late Edward W. Bok. The tall and beautiful tower is located on the highest ground in the State, surrounded by the forty-eight-acre bird sanctuary, which is covered with some of the most magnificent growths on the American Continent, one-half of the plants and trees gathered from within a radius of twenty miles of the sanctuary itself.

Copyright by Public Ledger

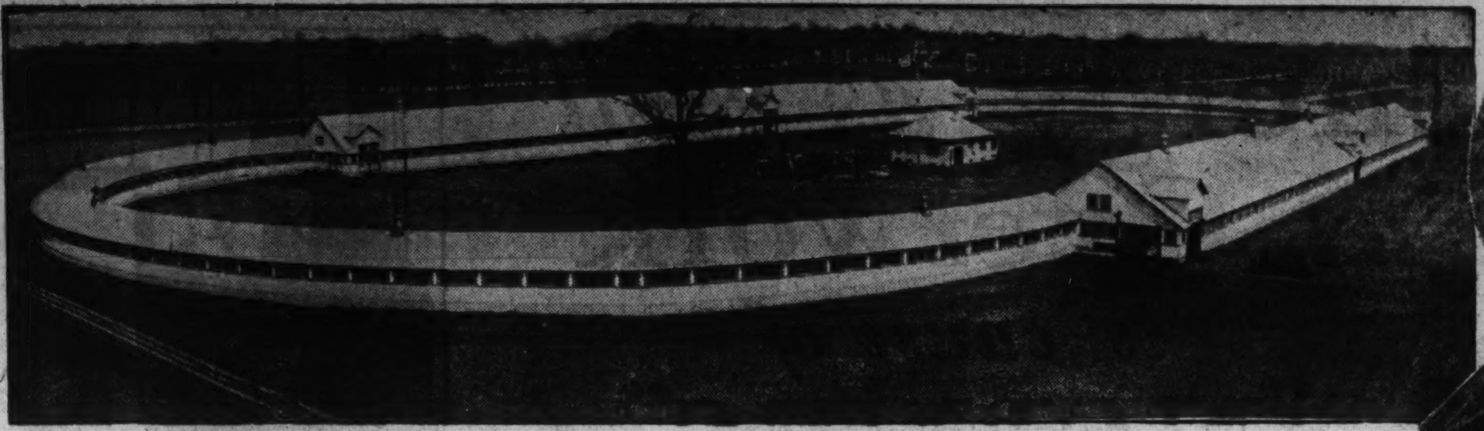

Breeders of fine racehorses spare no expense in training, as shown in this panoramic view of the Rancocas racing stable's farm at Jobstown, N. J., which covers 1244 acres of land and boasts of the largest indoor track in the world

The head of a thoroughbred primed to take its pla.e at the barrier, there to begin a race which will win and lose a fortune in the passing of seconds

Training SPEED KINGS *for the Turf*

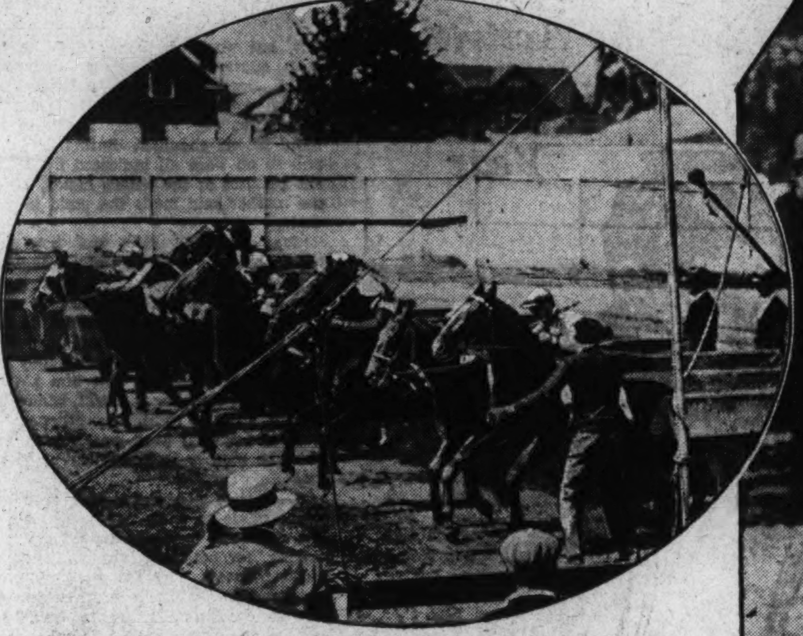

Leaving the barrier by aid of a stall gate at Aqueduct, N. Y., a device designed to help temperamental turf stars get off to a flying start

Colonel E. R. Bradley, one of the Nation's greatest breeders of racing bluebloods and owner of the Idle Hour Farm in Kentucky

A racehorse receiving ultra-violet ray treatment, one phase of the great care taken to protect its health

Racing Colts Are Given as Much Precise Care and Attention as Babies in Modern Homes—First Step Is to Abolish Fear, Then Selection of Diet and Development of Mind and Muscles Follow

By Robert Faherty

A DOZEN horses flash around the turn in the afternoon sun and pound into the stretch, hurtling on as a roar rises from the massed 40,000 in the grandstands.

Three are fighting desperately for the lead. The brown one in third place shakes its head and leaps forward under free rein, the rider in green-and-white crouching low. Hoofs pounding swiftly, it races ahead and flashes over the finish line a winner by five lengths.

Turf history is made. A new classic winner is listed among the immortals.

As the brown horse stands to receive the victor's wreath, pride showing in its dark eyes, few among the watchers realize the part man has played in the triumph.

A Derby winner may bring noble, proved blood to the task of gaining the most prized honor of American racing, but the victory is due, too, to the work of the trainer who watched over it from the day it tried its hoof as a new-born foal.

A thoroughbred destined for the track is cared for almost as vigilantly as a child. Each is a distinct problem, for a blue-blooded horse seems as individual as a human, as temperamental as an opera star. Protection of its health and observance of its whims are similar to the prescription of diet and medical care and play for a child. A new doctrine for children, prevention of fear abolishing of "the bogy man," is a first principle of schooling a racehorse.

Burgoo King, even as a foal on Colonel E. R. Bradley's Idle Hour Farm in the blue-grass region of Kentucky, was fragile, though fast. Only ever-watchful care enabled Trainer Dick Thompson to bring the King to racing form for its 2-year-old season as a thoroughly schooled, obedient fighter, and on to victory as a 3-year-old in the battles for the $52,350 Derby purse and the $50,000 Preakness Stake.

VIGILANT care of a thoroughbred begins almost at its birth. Minutes after entering the world the baby horse shows speed, scampering around the field under the proud eyes of its mother.

For protection against fear attendants are cautious in approaching and addressing the foal. One severe shock to its high-strung system may destroy its usefulness as a potential racer. Even as it begins to nibble grass with its new teeth when a few weeks old, the foal shows the instinct of self-preservation in alertness against strange persons and objects.

The trainer looks for signs of championship caliber, and is pleased if the colt has a long back, deep shoulders and stoutness across the body in the vicinity of the heart. A broad forehead promises intelligence and obedience

A naturally fast colt may win impromptu races between nibbling periods when in pasture with a dozen others. While the colt grows rapidly to full stature, developing stamina and producing muscles, exercise boys and grooms are always gentle in handling him, to teach him confidence in man. He is "asked," not compelled, to act

Feeding and grooming require caution. Foundering, through improper diet or faulty care after exercise, may cause fever resulting in permanent harm, perhaps through softening of the feet.

The colt early shows intelligence, learning to distinguish the ordinary words of command used by handlers. Its individuality becomes more marked as it reaches the first stages of racing training.

HIS great strength and potential swiftness are placed under man's control when he is about 18 months old. Then he is "broke" to the saddle. The process is far different from broncho-busting in the West, for such rough tactics would make a thoroughbred mean and untrustworthy. A trainer requires obedience and confidence.

The colt is accustomed to the confining lines of a halter for a few days. It may be necessary to introduce a saddle by letting it rest atop the colt's back for a few days of walking under lead of a bridle. Then the observant colt is permitted to watch other horses being ridden to convince him that it is not harmful nor a danger to his life.

He may submit calmly to feeling a man on his back the first time, or he may become fearful and fight, starting a contest which must prove man is boss. Sometimes there are Wild West thrills for trainer and rider, but the gradual schooling and soothing talk usually avert unseating of a rider—a dangerous occurrence, for the horse is likely to attempt it again at any time.

To prepare for shoeing, handlers lift legs and hoofs of a colt at intervals. The blacksmith must be cautious and gentle when paring hoofs and affixing shoes the first time.

The trainer then asks the horse for a running test. Here a trainer's intuition, called horse sense by turfmen, guides him in gauging the colt's temperament and planning a training schedule.

The colt is coaxed into galloping a quarter mile. He is awkward, lacks rhythm and requires fifty seconds. The next day he gallops again, and the rider, by use of the reins, begins to teach him to "fold" his legs. There are more daily gallops until the quarter time is cut perhaps to thirty seconds.

Speed trials, real work, follow. The colt is "breezed," coaxed and forced to utmost effort. The trainer clocks the run. Usually a thoroughbred of real class will show fast form in the first breeze. Fillies and lighter colts have a temporary advantage and are faster in the first tests.

There are more trials, every few days. Always the trainer must ask the colt, keep his confidence and good will, for sometimes one, considering the gallop as play, will refuse to breeze if he learns it is work! Gallops of two miles a day are continued for two months, and then the colt has a rest in pasture for weeks.

THE colt is a graduate, ready for serious racing, when he has learned starting form. This work is usually done at tracks before meetings, for groups of 2-year-olds. American turf rules give thoroughbreds a birthday on January 1, and eligible racers sometimes are only 18 months old, while early foals have an advantage.

The youngster stands near the starting gate and sees older horses break into a run from the stalls of the gate as the bell rings and the tape rises. Then he shows he has learned by observation when he tries a start with an experienced rider up. After a half-dozen attempts he is able to break in acceptable form when he hears the bell and the starter's cry, "Come on!" Next, he learns he must not dash at the moment he enters the gate by being compelled to stand within the stall and wait for the signal.

The colt's acceptance of this new experience shows the mettle of his trainer to considerable extent. Obedience and steadiness are a tribute to the trainer.

THERE is routine like that of a sanatorium at big stables at the tracks. Trainer Thompson usually has a score of horses. That means a score of temperaments!

Each is made to realize that he is always under watchful eyes and is expected to do as he is told to. Trainer, foreman and handlers are gentle but firm. At a well-managed stable the work is done peacefully and steadily, for the personality of a trainer is reflected in his horses, and an excitable, indecisive man, turfmen say, will have nervous, disobedient horses.

Trainer and jockeys and handlers are busy at the stable at 6 A. M. The temperature of each horse is taken and marked on a chart. Normal is 99, and 100 is satisfactory. A higher degree indicates illness.

A veterinary is always at hand to act as physician, surgeon, dentist.

Well horses are put through a gallop every morning, necessary to health and form. Each is breezed every third or fourth day unless scheduled to race that day, and is clocked by the trainer as well as by vigilant railbirds sleuthing to learn the horse's form. Sometimes one slow in previous tests suddenly will "come" to fast form, upsetting early reports and indicating first-class ability.

The horse is "cooled out" after a gallop, bathed, walked for a half hour under a blanket and groomed. At 11 he gets feed—perhaps some hay, some grain, carrots. Then he rests in the stall, standing and dozing, sometimes lying down for sleep.

THE trainer must meet many problems during the day. "Buck-shin," protruding of the shinbone due to the concussion of a gallop, affects many 2-year-olds, often causing soreness which makes them temporarily unfit for racing. Some have inherited brittle feet, which may become "hot" or sore on a dry track, and mark the horses thus affected for mudders. Another may suffer from spongy feet, requiring bar shoes. A nervous horse may have grasped the bit too tightly, gashing the mouth. Another's mouth may have been cut by too sharp teeth. Over-excitement or too fast "cooling" may cause fever. A tendon may have been injured by another's hoofs in a race. Ligaments are ruptured.

Detection of ailments is essential, for they affect most seriously the horse's racing form. An ill or injured horse may try to "talk" to show its affliction, indicating such in its workout. Some are permanently crippled.

The doctor and trainer apply remedies. Medicines are available. If teeth cause trouble, the veterinary may extract offending ones or file them down—both difficult operations on a powerful, high-strung animal!

Each horse has its whims with regard to food, and these must be respected. Some demand a lump of sugar before submitting to handling by a groom—in some cases even menacing the groom with hoofs until the bribe is given. Others demand apples. Wayfarer favored oranges and cabbages.

Some are law violators by nature. Domino always refused food in the supper tub, but would eagerly "steal" it from a box reached at neck-length through an aperture in the stall. Another preferred to have its rations hidden under straw in the stall. Some refuse food if worked too hard. Others, "bad doers," just balk at eating on a day when they need strength for a race.

Some are fed at night, disliking the noise and distractions of the day. Usual rations include several kinds of hay, oats, chopped corn, carrots, some bran. Hot grain mash is given sometimes after a race.

WHEN at the peak of condition, keyed up to nervous tension, showing by eyes and by movements he is eager for a race, a horse is likely to eat very lightly.

This condition has proved that horses often sense an important race as impending the next day. The knowledge is attributed to the horse's recognition of training routine similar to that of previous important races.

The frequent shipping of thoroughbreds involves dietary precautions against illness. The horse fasts a half day before the journey and then is given much water and some oil. Hay is the only ration on the trip, for indigestion is a grave danger. Shipping from a cold climate to a warm one may cause fever, sometimes fatal.

After the trainer has determined the day's condition of his horses after workouts, he files entries at midday and assigns riders. Utmost care is taken with a horse racing for the first time, for, despite tight-fitting blinders, the colt's first contact with crowds and the noise and commotion of the stands may overexcite him. Even older horses are subject to such danger—even as Tick On, early Kentucky Derby favorite, accustomed to crowds, became unnerved when a fife and drum corps passed him.

Before each race the trainer aids in saddling his entry. Care is needed in every step, even in the braiding of the tail. Reigh Count lost a big race because his tail was braided too tightly!

The trainer has confidence in horses that have reached the latter part of their third year, for these have learned well that racing is their part in life, that they are expected to win. Among these are the ready fighters, that often are bad post actors, trying to lunge through the starting gate to beat the others, or kicking and trying to bite rivals before the bell. Some bad actors will kick at rivals in midrace.

After the trainer has watched his entries fight to gain new honor and profit for the stable, he gives them kind words and keeps up fatherly vigilance during the cooling of the racers and the evening meal. When the sun has set his day is done, and he leaves the dimming track with renewed hopes for victorious battles—tomorrow.

Copyright by Public Ledger

Unused Energy *as well as* Overwork *is cause of* "NERVES"

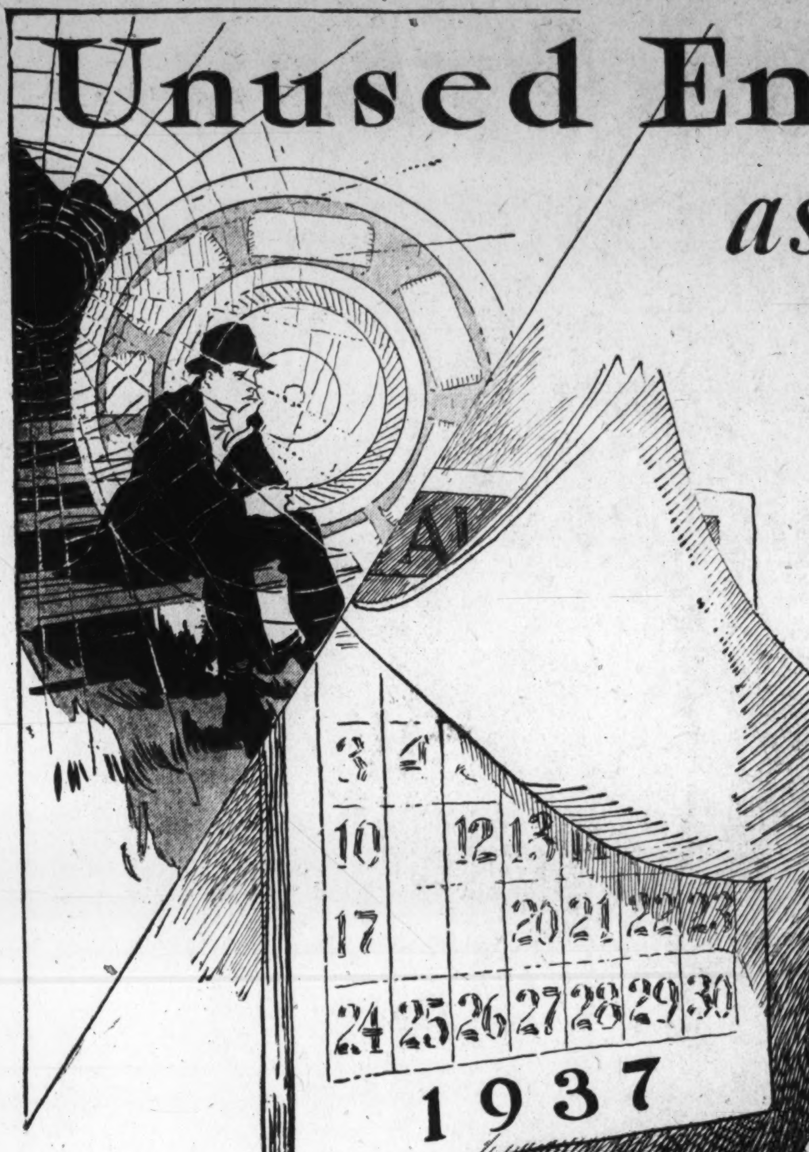

University Psychologist Says That Idle Minds Lead to Fatal Introspection and That Mankind Will Be Better Off if It Plans a Specific Activity for Each Successive Year

By Carol Bird

BUSY people who conduct their lives on the basis of the idea back of the "five-year plan" are those not likely to suffer a so-called nervous breakdown, since it is not only overwork but also unused energy that causes "nerves."

Dr. Lloyd N. Yepsen, assistant professor of education and specialist in clinical psychology at New York University, is the advocate of a "five-year plan" which has no relation whatever to the Russian brand. Dr. Yepsen was formerly connected with the training school at Vineland, department of research, and in 1929-30 was adviser to the Minister of Education in Chile. He was also connected with the New Jersey mental hygiene clinics.

"Every individual should take stock for each year of his life on the basis of a 'five-year plan,' a plan of anticipatory consummation," said Dr. Yepsen, a blond, youthful-appearing man, with an optimistic turn of mind and a ready smile. "He should map out his work for the future, so that he will always have something to look forward to, some task or achievement on which he can concentrate his energies. This planning for the future will serve a double purpose. First of all, it will keep him in a state of pleasant anticipation, make him realize that he has something which will occupy his time for weeks, months or years ahead. Thus he will sustain his enthusiasm, his interest in life.

"CHILDREN live the 'five-year plan' sort of existence. They always have something on their calendars, be it a school picnic next month, a baseball contest next week, or graduation exercises next year.

"They are always looking forward with eagerness to something pleasant, and this makes each new day welcome to them. If the adult planned ahead in the same way, not only something having to do with his work but also with his recreations, a hunting trip for next summer or a boat cruise two years from today, his life would be less monotonous, more satisfactory in every way.

"If you will analyze the busy old men, the men of 80 and 90 years of age, who are still at the head of business, social, political and civic organizations, you will observe that they are always making ambitious plans for the future. They are even less justified than the younger person in doing this, for their life span may not permit them to carry through plans made for years ahead, but this does not deter these well-adjusted, wise old men from laying them just the same. It helps them retain their interest in life, and prevents them from growing morose and irritable after the fashion of other old men whose hands and minds are idle, and who thus have nothing to do but concentrate on the dreary twilight period of their lives.

"The planned idea of conducting one's life not only helps the individual to maintain his enthusiasm, but it keeps him too busy to grow introspective. This is particularly true of the man or woman no longer young. If they have no bright outlook for the future and face merely an empty stretch of years, they get into a sorry frame of mind. They go down into the old Valley of Indecision, and wonder what to do about it.

"They have not laid plans in the earlier years of their lives, and so just drift, and when they face old age do not know how to adjust to it. They feel that life cannot be vital to them any more, and they lack the courage to adventure, so there is nothing for them to do, they feel, but to 'settle down' and await the end.

"That old biblical saying, 'Satan finds something for idle hands to do,' is heavy with truth. When people have much time on their hands their thoughts, very naturally, turn inward. They concentrate too much on self. They begin to realize their own insufficiencies, their own delinquencies, their own petty maladaptations, and they become hypercritical of themselves. This is a cycle of maladjustment. Excess energy must be utilized in some way, for, unspent or undirected, it works havoc with the individual and causes serious maladjustments.

"THIS vogue for bridge playing is a very good thing, although the bridge enthusiast, the woman who plays the game too often, is sometimes criticized for it. Nevertheless, bridge playing gives to women who have no other outstanding interests an opportunity to employ their excess energy. This is why women are taking it up in such large numbers. It does give them mental chastisement, and prevents maladjustment that would otherwise tend to utilize it. In our own clinics we have recommended just this type of outlet in certain types of adult cases of nervous troubles.

"Of course, one must be moderate in all things. Just as one cannot permit too much unused energy, so can a person overdo, and this sort of excess will also operate toward the nervous breakdown, although people go to pieces from idleness as well as overwork.

"There is a level, a cortical band, beyond which we must not go in either direction. We would not think of running a $500 car at seventy-five miles an hour when the best working speed of that car is forty-five miles an hour. On the other hand, if we run a car below its best operating speed, we are not sure just how long we can effectively use it. This car analogy is also true of the human organism. The individual should ascertain the limits of this cortical area for himself if he is to function effectively.

"Hobbies, those extra activities which people carry on outside their regular working hours, have a splendid recreational effect provided the person couples them in proper balance with the work he does during the rest of his time. He must not carry these hobbies beyond the critical point, beyond the point where they will not benefit but injure him. If a man or woman is engaged in brain work all day, tennis, golf, swimming and the more strenuous sports are all right. But if they are engaged in manual work for the greater part of their working day, bridge, the theatre, reading, rest at home are best.

"The question is often asked whether it is the small town or the big city which has the largest percentage of maladjustments. We do have a great many cases of 'nervous breakdown' in big cities, but I feel this is because we hear about them more readily than we do in the smaller communities. We have, in the large cities, better facilities for studying abnormalities of behavior, and more patients can be found co-operating with clinics. The maladjusted poor come in contact with charity organizations, social service workers recognize their condition and report them to the proper clinics for their observation.

"This is not the case in small towns, where often a whole family of mental deficients will be cared for by a community, which will try to adapt its individual members to the environment. The same is true regarding mild abnormalities. The members of this small community will co-operate to help their weaker members to adjust.

"WHILE only a survey could definitely enlighten us as to whether the big city or the small town had the greatest number of maladjusted persons, I do think the circumscribed life of the small community makes many a person appear well adjusted when in actuality he is not. I had occasion to meet many small-town people when I was a college student book agent, going from door to door, so that I know their make-up fairly well. I found so many people who, for example, 'enjoyed poor health.' This was one of their greatest outlets. They knew so much of the mediocrity of life that other things became obsessions with them. And in order to mark them as apart from their fellows they took on some illness or other which would, at least, give them some mark of distinction, dubious as it might be.

"To understand the small-town women we must know their interests—or, rather, their lack of them. They often lack contact with the world, and have numerous peculiarities. Now that I look back and think of those contacted I realise that they were actually maladjusted to their larger environment. However, the gathering together of accurate data regarding the maladjusted in both small towns and big cities is possible only through the making of surveys, just as the accurate number of feeble-minded in various communities cannot be estimated in any other way. Even in making studies of the gifted it is impossible to rely upon estimates of the teachers or parents alone; special individual tests must be made.

"Clinical psychology often brings results. I will tell you about one case which brought to light a whole family threatened with maladjustment because of its one young member. The mother brought this little 8-year-old boy to the clinic one day and implored us to tell her just what was wrong with the child. 'Some people tell me that he's insane,' said the distressed mother. 'I'm so worried about him I don't know what to do about it. And if my husband knew that I had brought him here he would kill me.' We took him into the examining room and went through the usual routine. The child was interested, but there was sufficient in his reactions and his manner of expression that led us to believe that he, perhaps, was deaf.

"We called in the mother and asked her if she had ever suspected the child of being deaf. The mother said she had not, but went on to say that he did such queer things. He had very unusual signs and symbols instead of spoken words. When, for instance, he wanted to say 'mother,' he lifted his hand to his shoulder. Eating, sleeping and so on were all indicated by different gestures of the child's hands, which the mother said made the child appear 'odd.'

"We concluded that the boy was within the average range of intelligence for children of his age, but that there was a strong probability that he was deaf. We recommended that he be examined by ear specialists, and then discovered that the boy had absolutely no hearing whatever. We had him placed in a special class for the deaf, where he rapidly adjusted with the other children, and special work was carried out with the mother by the neuro-psychiatrist.

"Some time later the mother returned to the clinic to show us the little boy. The change in both parent and son was striking, for both now appeared happy and contented. The mother, who had first come to the clinic in an extremely nervous condition, 'ready to tear her hair,' as she expressed it, was calm, collected and extremely appreciative, while the child was delighted that people now understood him. While he still had his own peculiar manner of expression, he was rapidly learning to speak. Thus a whole family, threatened with maladjustment because of an undetected physical handicap of a child, was straightened out by proper guidance and placement. Such cases can be cited by the score by any reputable clinic or consultant.

"MALADJUSTMENT may occur at any time in the life of an individual. It comes at any period when the influences in the environment of the individual and the status of that individual combine to produce it. The child of pre-school age becomes maladjusted because of emotional shocks, overprotection by indulgent parents, jealousies over the appearance of another child. The child of school age becomes maladjusted when he comes in contact with a new group, or when he faces the inability to meet the scholastic rating, while the adolescent runs this danger because of physical changes that come about at that time. This calls for a new form of adaptation, and he is not always able to meet it.

"So it is that almost any period in an individual's life may be construed as a critical time, and each new period brings new kinds of maladjustment. The particular thing that would work havoc with an adolescent might not effect in any way the man or woman over 30. The reason for maladjustment shifts with the years, and ripe age is no insurance against it. The woman in her 50s, who is left alone, without a family, and no outstanding interest in life, is quite likely to experience difficulties. She feels that she is no longer needed, that youth and beauty have departed, and that life holds nothing for her for the future. She grows apathetic and nervous and apprehensive, particularly if her economic security is uncertain.

"AS FOR the 'five-year plan,' husbands and wives could effectively put it into practice, too, and thus not only stave off the possibility of difficulties but also add to the happiness of their home life. Husbands and wives need to live in an environment where both are striving toward a common end. They must be working and planning on some project together, be it special college courses for one or both of the pair, the purchase of a new city or country home, a trip abroad, or the improvement of their game of bridge.

"The well-adjusted person is one who looks forward to each new day, because it affords an opportunity to carry on the plan in mind.

"Some people live their lives on the six-month-plan basis, others work it out on the year schedule, while the thoroughly well adjusted person can be overheard saying: 'I have enough to do to keep me busy for the next five years.' I recommend the idea back of the 'five-year plan' for every one."

Copyright by Public Ledger

Plan Five Years Ahead

EVERY individual should take stock for each year of his life on the basis of the "five-year plan," a plan of anticipatory consummation. He should map out his work for the future, so that he will always have something to look forward to, some task or achievement on which he can concentrate his energies. Thus he will sustain his enthusiasm, his interest in life.

Some people live their lives on the six-month-plan basis, others work it out on the year schedule, while the thoroughly well adjusted person can be overheard saying: "I have enough to do to keep me busy for the next five years."

—Dr. Lloyd N. Yepsen.

Dr. Lloyd N. Yepsen, assistant professor of education and specialist in clinical psychology, New York University

A Scrap of Leather *by Karl Detzer*

Double Intrigue and the Keen Perception of an American Girl in the Intelligence Section Uncover a Clever Enemy Spy

"Stand back!" Sherwood ordered, and swung open the door. A shot followed. The old shoemaker fell

THE French police agent swore that no one had been following the two Americans. In the face of all evidence the dapper little man repeated defiantly the testimony of his own eyes and ears. No assailant, not even a hungry dog, had followed the big American officer and the trim mademoiselle into black Rue de Paradis.

"But some one must have!" the American mademoiselle protested.

Her name was Smith—Mary Smith. The agent civil wrote it carefully on the proces verbal blank. He added that she spoke French perfectly, without the American accent. And she was of half-French descent, a citizen now of St. Paul, Minn., who served in this time of war as translator in the American Service of Supply.

"At Caserne 66, under Major Sherwood," she volunteered, "I tell you some one was following."

"It is impossible," the agent said again, waving his hand, "but if you will walk with nothing but darkness between you and the Apache * * *"

"Apache?" Mary Smith objected. "There are no Apaches! That's just a word, an excuse for lazy police!"

The agent shrugged.

The night was unusually dark, even for so gloomy a city as Tours, in September, 1918. Rain thumped resolutely against slate roofs. It growled in the captivity of gutter spouts, and wind sweeping up the Loire prowled noisily about the eaves.

The police agent, a dandy by the name of Paul, remembered distinctly that Mademoiselle Smith and her companion, the unfortunate major, turned into the rutty little thoroughfare exactly as the bell in St. Martin's finished tapping 8.

"There's a civil policeman. We might ask him to come along with us. We've still a long walk. The Samsons live at the other end."

"Nonsense," Sherwood had answered. "What do we need of a policeman?"

BUT it wasn't nonsense, as Mademoiselle Smith pointed out hysterically a few minutes later. If they had stopped under the awning, even asked the polite Agent Paul to walk along with them, perhaps nothing would have happened in black Rue de Paradis.

The street is narrow, for it lies close to the heart of the old town. From Avenue de la Sarthe, at the corner where Agent Paul sought shelter, to the cask warehouse at the opposite end, is only a scant quarter kilometer. But the dark cemetery of the Unforgotten Angels lies along its right side, behind a tall fence topped with broken bottles, and on the left a row of ragged houses sit shoulder to shoulder by the curb, gazing across the cemetery.

Sherwood had said: "Of course, there are other places we might go to eat."

"But you'd not meet my shoemaker, then," Mary Smith answered, "nor the sergeant."

"The sergeant? Who's he?"

"The Samsons' other lodger."

"Nice for him," Major Sherwood said. "I hope he never lets you walk on this street alone. Of all the forsaken dumps!" He sniffed. "It even smells bad. You ought to billet at the dormitory with the rest of the girls."

"The Samsons are old friends."

"And the sergeant?"

"His name is Halley. He's lodged there two years. It's a comfortable place. And the street's not bad. My mother was born near here. The Samsons will tell you how they patched her first shoes."

But the Samsons, one of them at least, were not destined to tell Major Sherwood anything.

Mary had just said: "It's only a few doors farther now," when she turned quickly, jerking Sherwood around with her.

There were two attackers. Men, probably, but it was too dark even to be positive about that. Just two black shapes bounding out of the shadows. They did not speak, they made no sound audible above the rain. But Sherwood retreated two steps, then ran toward them. The scuffle was short.

Mary heard Sherwood cry out angrily and saw him stumble. Then flame spurted and she shrank back. The shots sounded close together * * * one * * * two * * * and Sherwood's gun answered. He had one, luckily. In spite of her fright, Mary's mind functioned enough to think that. Most officers didn't carry a gun on pleasure bent. He fired only once. But the pair of marauders fled and the major rose slowly from the ground.

"Missed 'em!" he cried.

"They hit you!"

"Just nicked me," he groaned, "let's get out of here."

Shoemaker Samson held the lamp while his wife and Mary patched Sherwood's wounds, the one that curved thinly around his left eyebrow and the other a scratch atop the head. They were leaning over him, a pan of warm water between them, when some one pounded violently on the outer door.

Sherwood started up. Mary, urging him back, saw the pistol in his hand again. Not the American army issue. A small automatic. The smallest she ever had seen.

"Let me go!" he bade.

He staggered to his feet. Samson carried the lamp. At his workbench the old Frenchman paused and snatched up a shoemaker's awl.

"Stand back," Sherwood ordered him, and swung open the door.

In a nervous half-second Mary heard the wash of rain outside on the cobbles. Then a gun roared again, the lamp crashed and Samson's wife screamed.

The awl flew across the floor as Samson fell. Of course, it was a mistake. Who would want to kill an old French shoemaker?"

"They meant it for me!" Major Sherwood cried.

He dropped on his knees beside Samson. Madame Samson was screaming "Mon Dieu! Mon Dieu!" as she embraced her dead husband. Mary, her arms around Sherwood's neck, was trying to drag him to his feet when Sergeant Halley burst in.

"What's this?" he demanded. "What in the world is this?"

ALTHOUGH Mary arrived at Caserne 66 fifteen minutes early next morning, she found Major Sherwood there ahead of her. And no one else.

"We will say, if any one here asks, that I was in a car accident," he directed, "I was cut by glass from the windshield. That is the story, for the time being, at least. Nothing else, no word of * * *" he omitted the name Samson.

"The police are such bunglers!" she cried. "They insist it was only Apaches!"

"The police are right, it was Apaches! Out for a night's pickings!"

"On a house as poor as old Samson's?"

"On us * * * me, if you wish. The whole affair is regrettable."

She became angry.

"Regrettable is rather a poor word," she said. "It doesn't describe Madame Samson's feelings at least, nor mine!"

"And how about the other lodger? How does he feel?" the major asked.

She turned sharply. There was something she didn't like in his tone. He was scowling and his mouth was drawn down, buttoned over his cigarette like the flap over a pocket.

"You mean Sergeant Halley?" she asked. "What about him?"

"I didn't like him."

"Oh? Maybe he didn't care for you, either."

"Probably not. I've seen him before."

Mary stiffened. "I've known him longer than I have you, Major Sherwood. We are very good friends."

"So I gathered from the way he acted," Sherwood answered. "Was he in any service?"

"The French," Mary said hotly. "Came over in '15. Fell twice, flying with the French. I should think if you had seen him before—"

The major smiled. "I guess he remembers me, all right."

"He never had seen you," Mary shot back. "He only said—"

"Said what?"

"Said you were careless coming down into that neighborhood the way you did."

"Careless?"

"Said you probably had some dispatch, some confidential paper, in your pocket the enemy wanted."

"Well, hardly!" Major Sherwood said. "You get them! I ought to know! I translate them!"

The major frowned. "Will you please tell me," he demanded, "what all this about papers in my pocket has to do with what happened last night, or with Sergeant Halley?"

"Nothing!" Mary cried. "Only if I hadn't asked you out to Rue de Paradis for dinner, poor old Samson would be living yet, and Halley and old Madame and everybody else knows it."

SHE knew that his eyes followed her while she crossed to the door of her own small office. Her desk was as she had left it, but somehow it did not seem the same desk she had closed the night before. The early autumn sun, shining yellow through the window, did not dissipate the clammy chill that stuck to her fingers, her cheeks, the chair, typewriter, everything.

An orderly brought a stack of papers and placed them before her.

A slip of paper covered them. Across it, in Sherwood's stiff military hand, was written: "Confidential. Miss S., translate, copies in triplicate, rush." Then his signature. A curly "S."

Confidential. The word angered her again. Things had come to a pretty pass when an officer must warn his translator not to talk—her mind shifted to Samson. Poor old man. It hadn't been fair. He'd weathered the campaign of '70, starved through this present war, only to be shot down in his own shop—by mistake. Her mistake. She should not have invited the major out to Rue de Paradis to dinner. Why had she? She'd only known him six weeks.

She took off the top sheet. The first letter was to the French railway administration. It asked that freight cars be concentrated at Tours, 600 cars, at once. Everything must be at once.

She picked up the sheet. Cars for the ordnance department; for the medical department; for signal corps. Trains, trains, trains. Reading farther, she paused.

"In view of troop concentrations."

She was holding the paper in her hand when the door opened.

"Miss Smith!" It was Sherwood, with the same scowl on his face.

"Yes, sir." She turned in her swinging chair.

"I gave you some reports, confidential ones, last night."

"Yes, sir. I returned them."

"That was my impression, too," he said. "I thought I put them in my pocket. But they're not there. I wondered if you—"

"I know nothing about them," she replied.

The door slammed after him. Again Mary picked up the request for cars. This was war, she reminded herself.

Three thousand cars, to transport ammunition, medical supplies. She had been long enough in the service to know the meaning of that request. A drive—an American drive.

She turned to the next page. Another note to the French railway administration. The Americans would need open traffic lanes October 1.

She put a sheet in her typewriter. The next letter was to the French intelligence service, asking for large-scale confidential maps of the district before Metz. She'd heard rumors Metz would be an objective.

THE door burst open again. Sherwood strode toward her. His face was black, so black it frightened her. He leaned over and spoke sharply.

"Have you by any chance opened that drawer I marked confidential, the one I told you held personal matters?"

She arose, brushing papers to the floor. "No, sir, I haven't touched it."

"Some one has."

She heard his teeth click, saw suspicion written plainly on his angry face.

"Anything—important?" she managed to ask.

"Yes, rather." He was stiff as a new poncho. "Rather," he repeated, and continued to look at her. Then he turned and walked out, leaving her cold, confused and utterly miserable. At the door he paused. "Please get those translations done as rapidly as possible and return them to me."

She did not go down to lunch, merely sat at her desk and gave herself over to anxiety. She hated Major Sherwood. She didn't hate Halley. He was shabby. Didn't use good English always. Had a funny way of saying, "Nah!" but he had been a gentleman in this affair. Probably it was grief made him accuse the major of being careless.

The major had no such excuse. He had no reason even to mention Halley this morning, unless—perhaps he abused Halley in order to draw attention from himself. She played a long time with this idea. The major might have picked a quarrel in order to cover his own chagrin.

Out in the courtyard of the caserne, the ground steamed in the autumn sunshine. From the window she could see the wide gates that gave upon the low roofs opposite, with the towers of the cathedral in the hazy distance. Below, on the brown pavement, men were walking, clerks with bundles of papers, fatigue details, squads of prisoners cleaning the slime that the rain had washed down. Girls, British WACS in their uninspired uniforms, were talking lightly. The war was an old story to them.

She returned to Rue de Paradis immediately after 5 o'clock. The street still looked desolate. She let herself quietly into the house. The murdered man's body had been taken away, at Halley's insistence, but the idle workbench screamed at her as she passed upstairs. It was piled high with shoes, nails, the familiar hammer, scraps of leather—the little scraps that Samson cherished because he thought even scraps might come in handy if the times stayed hard. Germany already used them, he said, and France might have to.

She heard Halley's voice while she washed her eyes quickly in cold water. He was talking to Madame about something. Talking sympathetically. Mary took a deep breath and went down.

Halley had fried the potatoes, sparing Madame Samson, who sat by the cookstove. Her eyes were red. The swollen pockets under the lids accentuated the lines in her thin dark face, lines that had come from hard work, never from unhappiness with Samson. The three ate lightly of the potatoes, the cold chicken prepared for last night's company, the apples, the cheese. No one mentioned the accident.

Halley, talking determinedly, even smiled occasionally. The smile made the left corner of his mouth twitch always and disclosed the thin white scar that lay concealed under the edge of his lip. Mary never had mentioned it to him. If a wound, she knew without asking that he wouldn't talk about it.

He talked exclusively of the war, though * * * nothing about Samson or the price of leather or the shortage of nails or the rain or the evening's dominoes, the usual subjects at the Samson table. Mary followed as best she could. But her thoughts kept returning to Madame. What would the poor thing live on?

She was thinking: "I'm responsible. I must take care of her," when she heard Halley say:

"I hear there's a leak in American headquarters."

Mary tried, unsuccessfully, to look him in the eye.

"An American officer sold out, gave information to the enemy," he explained to Madame Samson.

"Swine!" the old woman muttered.

"Oh, he'll be caught," Halley assured her. "They all are, sooner or later. Headquarters is baiting a trap."

MARY heard herself ask: "With what would you bait an officer's trap?"

"A woman, of course," he answered.

This time Mary did not try to meet his eyes.

"The rats have all sorts of schemes," he said. "One of the favorites is for the enemy to buy what they want, then the officer stages a hold-up. The officer who sells out, I mean. He protects himself by pretending he's robbed. Nobody can kick * * * much * * * if the papers are just stolen from him. Here * * * what's the matter with you, Mary?"

"Nothing," Mary answered. Her eyes swam. She remembered what Major Sherwood had said: "Some one has taken papers from my pocket. Opened my confidential drawer."

"We will not sit here tonight," Madame said when they had finished. "We will use the front room. I do not like it here alone."

Mary was following her when Halley said:

"Well, did your major discover anything?"

"About this shooting?" She shook her head. "Nothing."

"Claims it was Apache, I suppose?"

She looked directly at him, startled. "How did you know that?"

Halley shrugged and ran a hand through his blond hair.

"Experience told me," he said. "Your major interests me."

"Why?" Mary asked.

Halley raised his eyebrows and Mary noticed how colorless they were. That was the way with people you knew best, she reflected. She'd learned in two days all the little features in Major Sherwood's handsome face, and here was Halley, who ate at the same table with her a third of the time, and she never had noticed the color of his eyebrows.

"Listen," he said, and lowered his voice. "There was a gun there on the workshop floor when I ran in last night. Was it the major's?"

"A little one?"

"A small, flat Spanish automatic. Black. They're made in Spain for the enemy general staff."

"Enemy?" She felt the blood rush to her cheeks.

"So I've heard," Halley said. "What do you suppose he was doing with it?"

"Saving my life," she answered, "instead of poor Samson's."

SHE was struck by the similarity between this dialogue and the one just a few hours ago in Caserne 66. Only she'd known fat, shabby old Halley longer than she had Major Sherwood, two years, and he'd never accused her of stealing anything. Never suspected her of breaking a confidence. Never had been anything except polite.

"The major was interested in you, too," she said.

"I'm flattered! I hope you told him I was Lloyd George?"

"I only told him that you are in civilian service."

"Nothing else?"

"That you are a courier? Oh, no!"

Halley breathed. "It wouldn't hurt if you had. Actually I'm not."

"Not a courier?"

There was a short silence. He moved closer to her.

"Of course, I handle some dispatches. And I am retained as a civilian by the French General Staff. The Deuxieme Bureau, if that means anything to you."

She stared at him. "You mean * * * secret service?"

He nodded gravely. "I guess I might as well tell you, Mary. You're trustworthy. The secret service people, American, French, all of us, are watching your office. Somebody in it's playing a double game. Your reports, the ones you translate, are getting to the enemy almost as soon as they get to the French." He strode the length of the room. "For instance, he whispered, returning, "the Germans know already about the coming attack on Metz."

"On Metz?" she exclaimed.

She sat down weakly in a chair. She was tempted to tell everything. All that Major Sherwood had said. Everything about the papers gone from his pocket, those from his drawer. The suspicion on his face when he looked at her. Then sense returned to her, and she flushed. She had almost forgotten the matter of confidence.

"We must go to poor madame," she said.

They went into the chilly sitting room. Madame Samson had been laying a fire on the hearth and now was kindling the paper under the little bundle of fagots in the fire basket. Mary, watching the flames leap up, read the name of the paper abstractedly, saw the letters turn black, then dissolve into ash.

The Cobblers Gazette. Madame could burn it now. Old Samson had finished his reading.

"The wood is too wet," the woman complained, "it does not catch."

"I'll try my luck," Halley said.

He knelt before the hearth. Mary, staring thoughtfully, watched his hands fan the small blaze back to life. How awkward his hands were. She had known him two years and she hadn't noticed that, either. The lamp shone upon him as he bent there, hunched over. His back was to her, his knees and the toes of his heavy war-time shoes were pressing him down on the thin carpet. The lamplight picked out two holes in the elbows of his coat, the worn, glossy spots on its back, the many patches on his shoes.

The fire caught and he got up, brushing his clothes. Mary arose, too.

"I must go back to the office," she said abruptly. "I forgot something."

"Non, non!" Madame Samson cried. "You must not go out! Nothing is important enough to take you out on this dark street. Remember. * * *"

"Some papers, confidential ones," Mary said. "Train orders for the American offensive. I left them on my desk."

"You must get them," Halley said quickly.

"You will go with me?"

"If you wish."

They walked rapidly out of the darkness of the Rue de Paradis, swung south and west toward Caserne 66.

"There's a vault in your office?" Halley asked. "Some place you can put them?"

"The vaults are closed at 6 o'clock."

"You won't carry them?"

"I'll have to."

They went on in silence.

"You have no pass for these gates," she said as they approached the barracks. "You'll have to wait outside. I'll be just a moment."

SHE left him and passed quickly by the marine guard into the paved courtyard. The lighted windows of the American headquarters looked down sleepily upon her. There was no one in the halls or on the stair. At the door to her own office she hesitated; then, breathing rapidly, walked in.

Major Sherwood sat scowling at his desk. He did not look up.

"Please, major," she said, "let me tell you this."

Less than ten minutes later she found Halley still waiting at the gate. She held a small bundle of papers under her coat.

"Lucky!" she whispered, and dropped them into her bag. "The whole plan of the troop movement."

Halley took her arm. "We should hurry."

"There's no need," Mary said. "No one would ever suspect a woman of carrying important papers."

"Oh, wouldn't they?" he exclaimed.

"We'll walk up Rue National, at least," she answered.

It was twenty minutes before they turned once more into the black furrow of Rue de Paradis. Mary had grown silent. She was even more uneasy than she had been the previous night. Halley walked close beside her. For a hundred paces neither spoke, then he turned to her quickly.

"I'd like to see those papers when we get home."

"Why?"

"I've reasons."

"I couldn't do that," she refused.

He did not answer at once, then said simply: "I've got to." He reached for her arm. "Please," he spoke slowly, "give me that handbag. I tell you * * * don't scream! I'm going to get it! You little fool * * * give it * * *"

She jerked away from him and at the same time saw dark figures arise out of the shadows. Heard whispered commands, quick footsteps. Felt Halley pull away, still grasping her handbag. The figures were closing in. She let him have the bag.

"We've got you, Halley," a man cried, "you can't get away! Trip him, sergeant * * * hold him! A gun? Give it to me!"

"Who are you?" Halley was shouting. "Nah! Let me alone! I refuse. * * *"

"Take him to my office." This was Major Sherwood now.

"Mary Smith!" he called.

"Here!"

"You planted a great trap, girl!"

"'T WAS his shoes made me guess what he was," Mary explained to Madame Samson.

The widow was weeping.

"You must listen," Mary told her. "I want to tell you. I've told the major already, when I first went to the office. You see, it was really Samson caught this spy."

"My Samson?" the woman cried.

"When Halley was bending over the fire, I saw the soles of his shoes. They were patched with German patches."

"Ah!"

"I might not have figured it out," Mary said, "but just then in the fire I saw the Cobblers Gazette. Remember how Samson read aloud from it the other night? Halley wasn't here. Just you and me. How the Germans were so short on leather they were patching soles with little scraps? I looked down and there was Halley with shoes resoled the German way. I saw it all then! How German he looks! His face and eyebrows, the funny way he says 'Nah!' and his hands. No one with such awkward hands ever was a flier."

"The man already was under suspicion," Sherwood said. "I first saw him last Tuesday night. He was talking to a woman in the Cafe de l'Univers. A hard-boiled little devil. The 1. P.'s had been shadowing her for some time. We arrested her yesterday. Halley knew I saw him with her. Realized he was under surveillance, too. So last night he came after my code book first. Then shot, simply to get me before I got him."

"You used an enemy gun," Mary said.

Sherwood hesitated. Before he could speak she accused

"You're not just a liaison officer."

"I'm not?"

"You're secret service!"

He looked a long time at her. "Yes," he admitted hesitantly, "G 2, counter-espionage. An undercover man needs a small gun."

"And you suspected me, major?"

"No, no, not of any plot!"

"You thought I had been at your drawer."

"Halley or some one else had been. They didn't get anything."

"You believed, like Halley, a woman is always bait."

"I was jealous," Major Sherwood said. "I don't know what I thought. But I know now. You're a wonderful woman. That's * * *"

Mary glanced quickly at the old madame.

"Strictly confidential," she whispered.

Copyright by Public Ledger

Looking Pleasant - - -

VIGNETTES OF LIFE

By J. NORMAN LYND

Registered U. S. Patent Office Copyright by Public Ledger

FOR THE WASHINGTON POST BOYS AND GIRLS

The Junior Post.

SECTION OF THE WASHINGTON POST

WASHINGTON, D. C., NOVEMBER 6, 1932.

THANKSGIVING NEXT SUBJECT FOR YOUNG ARTISTS

Election and Christmas Prizes Should Prove Incentive Also

Dear Post Boys and Girls: Everybody at The Washington Post was proud of our Halloween number. We congratulate our artists on the fine strips and drawings they sent in and the writers and poets as well.

Hurry up and get your strips, drawings, poems and stories in for the Thanksgiving number. We want to show everybody that we can do just as well on Thanksgiving as we did on Halloween. I hope the artists are working on a Christmas card for Ding-How of Hydegree. He is going to give a prize of $1 for it. Some have come in but Ding-How has put on his eyeglasses and wants to have wider choice from which to choose. Ding-How is very particular, you must all understand. He objects to being represented on a Christmas card or any other place as a member of the police dog or bull dog or kindred families. He wants it distinctly understood that he belongs to the Pekingese family and that his family likeness is very strong, although he is rather smaller than many members of his family.

The editor is also looking in every mail for ideas for a Junior Post Christmas card for Christmas. There will be a prize of $1 for this also.

The grand Christmas prize, of course, is to be the Christmas story on "What Christmas Really Means to Me," for which a prize of $5 will be given.

In the meantime do not forget that there are prizes of $1 each waiting for some boy or girl for the best strip, the best cartoon, the best story or poem on Thanksgiving. Be sure to have the poems original and what you really believe Thanksgiving means.

After next Tuesday, when Herbert Hoover will be reelected President of the United States or Franklin D. Roosevelt will be elected to succeed him, we would like a nice story on the successful candidate and the service he has given to the American people and how he became so great that the people of the United States wanted him to direct the affairs of the Nation. A prize of $1 will be given for the best story. A prize of $1 will also be given for the best picture of the successful candidate, drawn in free hand and not traced. Of course, you can not start this until after Tuesday, election day. But you can get busy as soon as the results of the elections are known. We will print the story and picture the last Sunday in November. So you will have lots of time in which to compete for the prize.

Many of the best stories have been coming in recently written on both sides of the paper. Be sure and write on only one side of the paper. We also must have neat work. When so many boys and girls send in neat work it is only fair that their work be printed before the work that is not neat.

New artists have been sending in very good work, but some of them have not read the instructions in The Junior Post printed from time to time that all drawings must be on white paper in black ink. We can not use lead pencil or blue ink drawings.

EDITOR JUNIOR POST.

Awarded $1 Cartoon Prize. Mary Small, 34 Arundel Avenue, Hyattsville, Md.

The Song of the Brook.

Little brook, little brook,
Sing me your song.
It sounds so beautiful
To hear you flow along.

Over the pebbles and stones you go,
Out into the big ocean you must flow.
Above the skk is clear and blue
And below the grass still wet with dew.
The Mayflowers are so plentiful there
And the water lilies so delicate and fair.
The violets have the longest stems
And the sand along the shore shines like gems.
Oh, what an enchanted nook,
Down by the little brook.

Little brook, little brook,
Sing me your song.
It sounds so beautiful
To hear you flow along.

ELLEN BEATY (age 14).
Savage, Md.

My Dollie.

I like my little dollie.
I love my little dollie.
I'll use her for a dancer,
My pretty little dollie.

JULIET FROST (age 5).
1328 Jonquil street northwest.

My Trip to the Mountains.

It was late at night when we started on our trip to the mountains. First we went to the station and got on a train bound for Raleigh, N. C., where we changed cars and went to Asheville, where again we changed trains for Hendersonville. When we arrived at Hendersonville, we changed trains again for Lake Toxaway. After a while we arrived at Lake Toxaway. A Mr. Parsons (the owner of the hotel we were to stay at) met us at the station, and in his car we rode to Sapphire, N. C., and we stayed at the Sapphire Inn.

There was a lake near the inn, but there was no water in it, for the dam had burst a few days before we came, and they were building a new dam. But there was a pretty little river with a lot of little waterfalls a few miles from the inn, where we went in swimming.

We only stayed in the mountains three weeks, for summer was almost over, and soon we had to go back home.

MARGARET MONTZ (age 13½).
304 Walnut street, Goldsboro, N. C.

The Pilgrims.

In 1620 the Pilgrims came,
From far across the sea,
And landed in America,
For religious worship free.

The Indians taught them to plant corn,
To sew, to fish, and potatoes grow,
In autumn when the harvest was fine,
Their thanks they wanted to show.
The last Thursday of November,
When all was coming on grand,
They gave a Thanksgiving party,
And invited the Indians of the land.

VIRGINIA MELLING (age 10).
65 Rhode Island avenue northwest

My Squirrel.

I have a little squirrel,
He is as frisky as can be.
He's up the tree in a whirl,
And then back playing with me.
He is a pretty little fellow,
With me he likes to play.
When the leaves are red and yellow.
He jumps and runs all day.

MASTIF DALE REA.
Crozet, Va.

The Coed. Drawn by M. Montz.

"DEMURE."

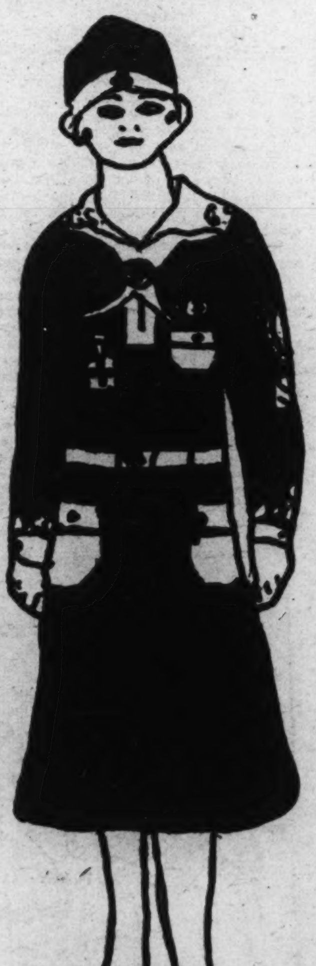

A FULL-FLEDGED SCOUT.
Drawn by Libby Wilson.

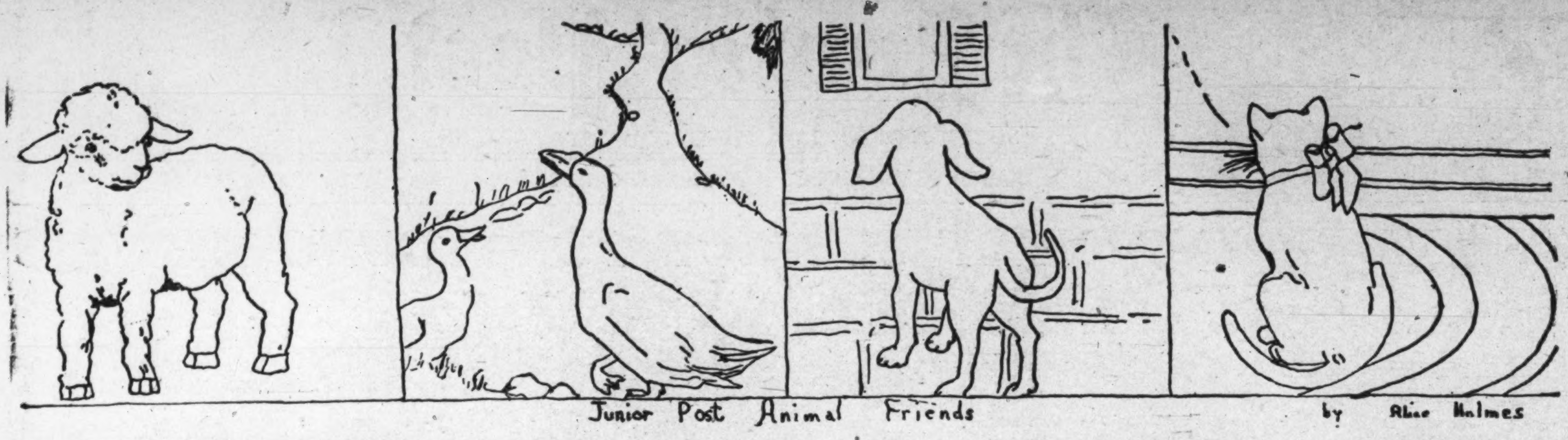

The Pets' Corner

Edited by Ding How, of Hydegree. (Mascot of The Junior Post.)

Bow, wow, wow, wow! I am having my picture painted. I am sitting at my typewriter and have on my eyeglasses and look exactly like an editor in it. I have on my best suit of clothes, too. They were washed, scrubbed and brushed and everything for the great picture.

Hop Toy Pekingese says he had his picture taken at a wedding, eating ice cream and cake. Of course, Hop Toy is only a reporter and one who never reports at that. He can afford to have his picture taken eating, but an editor must have his taken writing at his desk. Not that things to eat are not nice. I hope the dinner bell rings soon—bow, wow, wow, wow!

Weejie Elkhound says he is going to write soon too. But he has such a busy time seeing that everybody gets in and out of the White House on time that he does not have much time himself. Ola Elkhound, who lives at the White House, too, has complained because he does not get into the paper as much as Weejie. Well, Weejie is one of those publicity-seeking lads who always puts himself in a picture when he can.

I hear that they are going to have turkey at the White House on Thanksgiving Day. Well, we are, too, and ice cream as well. We will have some turkey for a late supper. So if Hop-Toy or Beauty Bull Dog Suydam come around they can have some. So can Mike Great Dane. But I am going to eat my share before he gets here, for Mike is a big boy now. Of course, Daisy and Spider have a dainty idea of good things to eat.

Mr. Tweet Canary says he is going to entertain at dinner on Thanksgiving Day, and have red seeds and golden yellow ones, and a piece of apple for everybody. Of course, Mr. Tweet's idea of a banquet and mine are entirely different. I can get lots of people to agree with me. Johnny Bulldog says he is going to have beefsteak for Thanksgiving. But who wants to eat beefsteak on Thanksgiving? It is very nice, and I am going to Johnny's house to dinner the next time they ask me to come.

Susan Gray Kitten should be in school instead of spending all her days sitting on the stone railing about the boxwood bushes, trying to get everybody passing to stop and admire her. I must say her nice new gray fur winter costume is very pretty. But Susan should be thinking about her future. There is work to do in the world. All of us would like to bash in the sun, I guess.

Sandy Orkney Terrier Gordon says he is writing a poem for election night, and that he is going to sing it over the radio. The judge will tell Sandy that he has to be careful what he broadcasts or the law will get him. I do not think that Sandy can sing, but I will listen in. If he does not do well I may not let him be a reporter, or say a word about his concert in the Pets' Corner. Bow, wow, wow, wow!

Dear Ding-How: Hey, there, old pal. Tweetchirp tra-la-la. Too bad you don't speak my language. I like that new girl now. She is ever so nice, and can she sing! but she can't sing as well as me, I'll tell you that right now. Today Jean was playing the piano and Peg and Jerry were singing, so I proceeded to join in. And what harmony. It was so pretty that Scamp looked at us four kids as if to say, "Gee, I wish I could sing or play like that;" but I don't. He'd ruin the whole thing. Well, here I shall say good-by, singing, Bay-Rum Tweet Tra-la-la-la-la Chirp Chirp.

ALWAYS BOBBY.
(Jean Frost.)

Dear Ding-How: How is the boy? Thanks for printing the notes. My mistress says she is going to make a footprint for you. I suppose she means mine. You know my girl, Vamp, just won't write to you, but don't you worry, because every time she starts to something comes up. I have accomplished another trick or two. I can walk on my hind feet. Walk, mind you. Also I think I know what "bone" means and that means a lot to me. My mistress' aunt has a dog named Terry. I haven't told him about you, but I will. I like to play with him about so long and then I have had enough. But not so with him. He likes to play long and hard, but I don't. Well, here's luck to you and your corner. From

SCAMP.
(Jean Frost.)

The Call of the Wild.
Drawn by George Vest.

Books I Have Read.

I love to read interesting and adventurous books. Some I have read lately are "Penrod," "Penrod and Sam," "Miss Minerva and William Greenhill," "Miss Minerva on the Old Plantation," and "Ruth Fielding Series." The first four are very funny and I laughed a lot while reading them. They are very good books. The last ones are adventurous and interesting. They tell about Ruth Fieldings adventures at different places. They, too, are good books. I am sure most girls have enjoyed or would enjoy reading them.

ELLEN BEATY.
Savage, Md.

My Story of San Cipriano

Monday morning dawned bright and early. Everything at school went all right that day until recess. Then it began to rain. The sixth grade went to their Spanish class immediately after recess. Our teacher came in and asked who walked home to please stand. About four or five of us stood. She said that we could go into our main room to pack our books and go home. Then the others came to pack their books and go home also. Later the news circulated that a bad hurricane was to arrive that night about midnight.

When I got home we had some guests who were sailing on the S. S. Mary for Santo Domingo. They were all excited about the hurricane and that their ship was sailing at 5 o'clock that very afternoon.

If you had passed by the houses in our community you would have heard the steady hammering of hammers hitting the heads of nails.

After supper that night I did some of my home work. At about every other ten minutes the radio (broadcasting in Spanish from S. J., P. R.) would give the latest news of the hurricane. It said that the hurricane had originated in St. Kitts and was now traveling between St. Thomas and St. Croix.

We have a big glass window at the back of our house. Father had to board it up so that it would not break. If it did that, the roof probably would have collapsed upon us.

Suddenly the radio announcer became quite excited. He said that the storm was almost upon Vieques, an island off the eastern coast of Puerto Rico.

Suddenly the lights went out. But they came on as suddenly as they had gone out. They kept coming on and going off at intervals.

I went to bed at 9:30 that night, as my father promised to call me at 11 o'clock.

At 11 my father awakened me. I got up and dressed immediately, as I wished to witness the hurricane. Just as I got into the parlor there was a terrible crash as a cocoanut palm fell upon the roof. My father immediately grouped us in front of the door (as he believed that the house was going to fall down) so as to be able to escape easily.

We did not realize that we were undergoing one of Puerto Rico's most terrible but short hurricanes. When at last it began to leave us it was about half-past 2. At 3 o'clock there were many and bright flashes of lightning, so we could see a few of the damages in our and our neighbors' yards (as the electricity and phone wires were all upon the ground). I went to bed at 4 o'clock that night.

The next morning we, of course, went out to see the damage. Only a part of our roof above the dining room went off. But, wonder of wonders, beach sand was upon our lawn, fairly covering most of the grass in the back yard.

JOHN COLMORE (age 10).
St. John's School, San Juan, P. R.

Drawn by Robert T. Sorrell, Germantown, Md.

"THE PROPOSAL."
Drawn by Vivian Stone, 104 Fourteenth street northeast.

MEMBERSHIP PLEDGE

The George Washington Junior Citizens

I will try to be a worthy Junior Citizen of the United States of America and to follow the example in right living, truth telling and service to others set by George Washington and other builders of this Republic.

In every way possible I will strive to live up to the Code of the George Washington Junior Citizens and hereby apply for membership in this new Junior Post Club.

Name ....

Address .... Age..........

School .... Grade ....

If you are between the ages of 12 and 18 years fill out this pledge and mail it to "The Editor, Junior Post, Washington Post, Washington, D. C.," and membership card will be sent to you.

"THE COSTUME PARTY," Drawn by Mary Frances Durst, 1313 Shepherd street northwest.

Awarded $1 Strip Prize. Drawn by Charlotte W. Rea, Crozet, Va.

In the Editor's Letter Box

Dear Editor: I am very pleased to see my last picture, a silhouette, in The Junior Post and I want to thank you for publishing it.

I enjoy The Junior Post, especially the drawings and have a sister who reads every word in it.

I am 15 years of age and am a junior in Washington-Lee High School.

Hoping to see my picture soon, I am, yours truly,

VIRGINIA HAYS HARRIS.
87 Military road, Cherrydale, Va.

Dear Editor: Inclosed is a picture I have drawn for Halloween, which I hope you will print.

With much luck to our little paper, I remain,

ELAINE DEVERY (age 12).
Hyattsville, Md.

Dear Editor: This is the first time I have ever sent in a story. I would like to see it printed very much. I am hoping to see it in The Junior Post next Sunday.

Yours truly,
ANASTASIA MANDES.
1416 Sixteenth street northwest.

Dear Editor: I want to thank you for publishing my drawing last Sunday and all of my past drawings. I am sending in a strip writing and a cartoon. I hope they will please you as I have tried to make them my best work. Sincerely,

DOROTHY SPITLER.
15 Military road, Cherrydale, Va.

Dear Editor: I am sending three drawings of my favorite characters in The Post "funnies." I have sent a poem or two in, but now I'm sending drawings. I hope they will be published. I read The Junior Post every Sunday morning. Yours truly,

JULIAN HIRST (age 11).
Box 63, Purcellville, Va.

My Dear Editor: Here I am back home. I had a fine trip, but it seems good to be here and start school again.

The drawings lately have been very good. When I see such good work it makes me want to sit right down and draw, draw, draw.

Hoping that you like my strip, also that it will be published. I remain,

PHYLLIS LOUISE PRESLEY.
Box 4226, Takoma Park, D. C.

Dear Editor: I hope you can use the drawings inclosed.

Success to the Knighthood of Youth, and my congratulations to Frances Marshall. Sincerely,

MARY SMALL (age 16).
Hyattsville, Md.

Dear Editor: I am sending in two drawings, one entitled, "The Old," and the other, "The New." I hope they will be printed. Wishing you much luck, I am

A faithful, reader,
ALICE NORRIS.
2020 Fourth street northeast.

Dear Editor: I am inclosing some of my work, which I hope will find space in The Junior Post.

My brother is sending in an application for membership and also a picture that he drew.

I will close, hoping that our things will be accepted. Yours,

CHARLOTTE W. REA.
Crozet, Va.

Dear Editor: I am inclosing a drawing, which I surely hope will be published. The title of it is "Winter's Guess." I always read The Junior Post every Sunday and enjoy it very much. Wishing The Junior Post the best of luck.

Your constant reader,
MARGARET HOUSER (age 15).
Cherrydale, Va.

Dear Editor: Inclosed you will find an original strip drawing, which I hope that you will like. I have worked very hard on this drawing and I hope that you will publish it in the next issue of The Junior Post.

An enthusiastic member,
THELMA PETTITT (age 15).
12 Military road, Cherrydale, Va.
Washington-Lee High School.

Dear Editor: Every Sunday I would read The Junior Post, but I could not think of anything to send to you. One of my friends suggested the inclosed poem.

I am hoping that I may see it where I have wanted to see any little thing that I might write, in The Junior Post.

Yours truly,
CHRISTINE GRUNEWALD.
4100 Cathedral avenue.

(Your poem is very nice, but you wrote it on both sides of the paper. You must write on one side of the paper only.)

Dear Editor: I wish to thank you for publishing my recent letter and do hope the drawing that I am sending in will prove successful. A large number of girls in my classes at school are interested in The Junior Post and I am trying to get them to become members also.

Sincerely yours,
MARGARET HOUSER (age 15).
Cherrydale, Va.

Dear Editor: Thanks very much for awarding the Navy Day strip prize to me. The money certainly came in handy.

Since this is the time when thoughts dwell on goblins and fairies and things I thought that this strip might come in handy for the Sunday after Halloween. I drew the grasshopper from a picture in my biology. Best of luck to you and The Junior Post. Sincerely,

EUNICE GALLAGHER.
1638 Monroe street.

Dear Editor: I would like to join your club. I am sending my picture hoping to see it in The Junior Post soon. I am 10 years old and go to St. Paul's Academy. I won a prize in The Post for the George Washington composition last year.

Yours truly,
FRANCES HAIGLEY.
1444 D street northwest.

Our Next President.

On November 8, 1932, our next President and executive leader is to be elected. The fight is between our President, Herbert Hoover, and Franklin Roosevelt, of New York.

It is up to the citizens of the United States to elect the man with the best executive ability to head the United States back into prosperity.

Whom do you think will be elected? Some say Roosevelt, others say Hoover, but, never fear, the best man will be elected.

ANASTASIA MANDES.
1416 Fifteenth street northwest.

Autumn.

Oh! The woods are beautiful in autumn
When the sun is sinking low;
A tinge of pink, a yellow glow,
A deep red bringing out its volume,
And in the midst of it all
The green pines and the leaves that fall.
Some trees have lost their colors rare,
And now their graceful limbs are bare.
And as we look upon these colors bright,
We more than fully realize God's might.
And as our eye wanders above this scene,
The woods become a haze;
The sky is one brilliant blaze
Of pinks and blues above the fields of green.
And as we wander on we see the cornfields
With their shocks all in rows
As if they themselves were shields
For the yellow pumpkins and the corn that fairly glows.
And as our eye wanders still farther on
We see field after field of this beautiful corn;
And mingled with this beauty rare,
We see the brown fields where once was hay,
But don't fear they'll be green some future day
When the sun is shining and the sky is fair.
And at last we reach home,
A little house upon the hill.
It is dusk, everything is still,
The pigs are fed, the cows are turned out to roam
Through the beautiful woods of autumn.

MARCIA LADSON (age 13).
Rockville, Md.

A Junior Post Artist.
Drawn by Virginia Richmond.

Drawn by Frieda Greer.

BETTY CO-ED.
Drawn by B. Englehart.

Application for Membership Pin

Editor Junior Post, The Washington Post, Washington, D. C.:

I hereby apply for a membership pin of The Washington Post Junior Writers Club. My......................(fill in story, poem or drawing) appeared on The Post Boys and Girls Page, Sunday, ..., 19..., through which I earned membership.

Full Name ....

Address ....

Age .... School ....

Fill out and mail this blank promptly and instruction when and where to call for your pin will be sent to you after publication of the prize-winning entry.

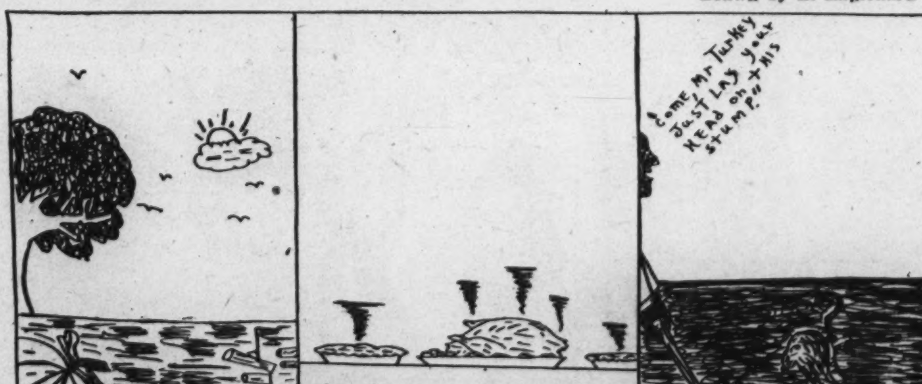

Now Is Time to Elect Yourself to Knighthood of Youth

THE JUNIOR POST AIRSHIP

"There go the President and Mrs. Hoover again, off on a speaking trip," said the editor as the airship flew over the White House to circle over Washington before starting for its weekly tour of the world to bring back the news to the readers of The Junior Post.

"Yes, indeed," said the pilot, "and no doubt we will catch a glimpse somewhere of Gov. Roosevelt off on a speaking trip, too. The two presidential candidates are on the home stretch. The people of the United States will let them know who is the winner at the polls on election day, November 8."

"That they will," said the editor. "I am encouraging my boys and girls to listen in on the radio and take an interest in the issues as advanced by the speakers of both parties. The more they know about government the better citizens they will make."

"I think that is a good idea," said the pilot. "My sister's boy wrote a good essay for his school on the electoral college. When I was a lad I thought the people voted directly for the President instead of for the sets of electors to cast their votes for him."

"That is a very interesting sight," said the editor as they flew over Constitution avenue and saw a group of men and women taking part in a tree planting ceremony. "It is the finale to the George Washington Bicentennial celebration by three historical organizations, the Association of Oldest Inhabitants, the Columbia Historical Society and the Society of Natives of the District of Columbia. All good District organizations, with a membership of the most interesting people residing in our National Capital."

"I see that the United States Capitol Building is getting its annual bath before the December session of Congress," remarked the editor. "All spruce and clean for the great lot of business Congress will have in hand."

"Yes, indeed," answered the pilot. "I always look at the Capitol Building with great respect. How much vision the builders of a young nation had to design such a magnificent and imposing building for the seat of government; such an edifice that even the great United States, stretching from the Atlantic to the Pacific Ocean and from Canada to Mexico, and with our far-flung possessions, has not outgrown."

As they flew over the McKinley High School they lingered to listen to the strains of sweet music from the Tech Symphony Orchestra, with Dire Walter as conductor.

"Good thing that, music in the schools of the District of Columbia," said the editor. "All of my boys and girls can read notes and sound them, too, and keep on the key and carry the tune and not sing through their noses. My boy wants a banjo and I am going to get it for him. It is worth while, since the public schools think music is important in the education of the youth of the city."

Then across the Atlantic they flew at once in order to be on time for the launching of the huge French liner, the Normandie, a 73,000-ton Atlantic vessel which was launched after 45 tons of tallow and lard had been used on her keel in order to insure her slipping from the ways easily. As France is not a dry country, real champagne was used to christen her—six quarts of it—by Mme. Albert Lebrun, wife of the President of France.

Then they went to England and the pilot and the editor were very silent as they saw the marching hosts of hungry people demanding work and employment.

"I feel sorry for them," said the pilot. "Of course they must eat, but revolution or near revolution is a frightful thing and I hope that never happens in England, bound so closely by ties of friendship and relationship with the United States. We have our own unemployed, but they are orderly and certainly those who have will be willing to give to those who have not and so no one need be without food or shelter in the United States this winter. We must all sacrifice, every man, woman and child, to aid those who are not as well off as we are, just as we sacrificed in the World War because we are patriotic."

"There is a nice healthy looking Scotchman striding along over the highlands," said the pilot, as they flew over Scotland. "He is dressed for his walk, too."

"Yes," said the editor, "but I guess we would call him English. That is the Prince of Wales in his Scotch cap and his tweed suit with slip-on sweater and soft blue silk shirt and Scotch plaid tie."

Drawn by Eunice Gallagher.

BOYS and GIRLS
Earn Xmas Money
Write for 50 Sets St. Nicholas Christmas Seals. Sell for 10c a Set. When sold send us $3.00 and keep $2.00. No Work—Just Fun. We Trust You!
St. Nicholas Seal Co., Dept. 787-W.P., Brooklyn, N. Y.

Present Members Should Find New Worthy Candidates

Hail all ye members of the Knighthood of Youth! All ye summon more knights for the great quest of the Knighthood of Youth under the auspices of The Washington Post for the castle of Great Deeds and Good Acts for the banquet of good habits, which January 1 will mark a year of high endeavor. So hurry forth, ye recruiter knights, and sound the great trumpets, ye heralds, and summon all the boys and girls from the four corners of our city and other cities to join in the great and glorious procession of the Knighthood of Youth under the banner of The Washington Post.

Be sure and tell your parents about the Knighthood of Youth, if you are not already a member, and those of you who are members induce other boys and girls to join. Thus, we will have a whole legion of goodly knights when 1932 is passing and we welcome the new dawn of 1933.

Good habits, good thoughts and good deeds as habits of boys and girls mean that the boys and girls will grow up into useful citizens.

Parents and teachers and all others interested in the youth of the land are very much in favor of the Knighthood of Youth and what pleasure boys and girls take in belonging to it!

Doing One's Best On All Occasions Wins Self-Respect

Present your best face to the world. Self-respect is one of the greatest assets of a true knight or a successful boy, girl, man or woman. You do not have to have fine clothes to be always neat. Be careful of your clothes. A self-respecting person will try to keep neat and avoid getting his clothes soiled, spotted, wrinkled or not "on" properly.

The self-respecting person always has clean hands and face, and, of course, nicely brushed hair.

Another great thing in self-respect is to be sure that you are acting in a manner that you can respect yourself and others will respect. If you have some bad habit on your conscience do what you can to overcome it. If you have neglected some task, you can not face the world with real self-respect, for you will have that on your mind, too.

The best way to insure self-respect is to do your very best in every way, always. Even if circumstances are against you, and such things happen, you can rise above them if you do your best and endeavor to keep your self-respect.

If your team loses, or if you fail to win a contest, you can keep your self-respect and look proudly into the face of all you meet if you know that you have played the game cleanly and done your very best.

Dawn.

The sun is slowly rising in the sky,
And people never give a thought
Of its beauty, and the slowly rising sun
Never knows what pleasure it has wrought.

When the sun has risen
In the gayly colored sky
The night is forgotten
And will soon begin to die.

DORIS JANE M'GRAW (age 12).
3611 Van Ness street.

THE STORY BOOK LADY

"Father has given us the most interesting pictorial map of the United States for our library," said Meg as she hurried along with Martha and Evelyn and Elizabeth to join the Story Book Lady and the members of the Knighthood of Youth and The Junior Post Writers' Club for the weekly pilgrimage to Story Book Land. "It has all the interesting houses and churches and public buildings and little scenes of historical events and pictures of the great men and women who have lived in the various sections of the country."

"I have seen those," said Evelyn, "and I like them very much, too. The one I saw had pictures of ships on the ocean and Indian villages and mountains and lakes and rivers and all in such nice pictures."

The girls were still chatting of maps when they joined the Story Book Lady, who promised them that she would look out for books that would go well with the pictorial maps.

"That is a good idea," said Mr. Gnome, who keeps the gate of Fairy Tale Bridge that leads to Story Book Land. "My grandsons have one of those maps and they are always running to look at it when they read their history or geography books or stories with history and geography in them."

"Well," said the Story Book Lady, "perhaps we will find some books today for such nice polite boys as your grandsons."

"Thank you," said the grandsons, Blick, Flick and Little Mick, as they helped their grandfather, Mr. Gnome, fling open wide the gate of the Fairy Tale Bridge that leads to Story Book Land and stood with him as the Story Book Lady and the members of the Knighthood of Youth and The Junior Post Writers' Club hurried through. They all stood in a row and took off their green hats with scarlet feathers and made deep, low bows.

"Oh!" shouted Little Lillian as the Story Book Fairy and the Story Book Fairy children, Merry and Jolly, flew out of the Fairy Tale Woods in airplanes made of nice globe maps and with the wings of pictorial maps. "They keep up to date in Story Book Fairy Tale Land."

"Of course, we do," said the Story Book Fairy as she brought her airplane to a landing on the hat of the Story Book Fairy. "The queen likes us to know about the world so that we will enjoy ourselves as we travel."

"Well, then," said Jack who had hurried on ahead, "suppose we start with the United States, just see it down this book street. May we, Story Book Lady?"

"Of course," said the Story Book Lady putting on her magic glasses. "I think that is a very good idea. Let me see. It is called 'These United States, and How They Came to Be,' by Gertrude Hartman (The MacMillan Co., New York). It is such a nice book and there are so many pictures in it. We all want to know about our native land. First, we come to the chapter about the first families of America, the Indians, of course, the author means. Just see the way they lived and how picturesque they were. Then we come to New Homes for Old, which means the people who came over here in the early days, and we like to look and read about them. And so on, as we hurry along, we see the whole history of our country so fascinatingly before us."

"Oh, circus, circus," cried Little Willie as they came to another book street.

"So it is," said the Story Book Lady as pleased as the boys and girls, as she put on her magic glasses. "Let me see. It is called 'Here Comes Barnum.' It is the great showman's own story, introduced by Helen Ferris, and printed in such a fine book by Harcourt Brace & Co., New York. We will all want to read this, I am sure." The Story Book Lady and the boys and girls did have such a good time going to the circus in Story Book Land.

"Why, there is Mrs. Herbert Hoover down this book street," said Mary. "How did she get in Story Book land?"

"Well, I am sure she belongs here," said the Story Book Lady, putting on her magic glasses. "For I have heard her tell the most entertaining stories to Girl Scouts. But this time she is in a book about the First Ladies, which means, you know, the ladies who have been mistresses of the White House, wives of Presidents or their near relatives who acted as hostesses for them. Let me see. It is called 'First Ladies,' by Kathleen Prindiville (The MacMillan Co., New York).

"It tells us about the ladies of the White House from Mrs. George Washington, who never lived in the White House at Washington, but was First Lady of the Land in the President's House in New York and Philadelphia to Mrs. Herbert Hoover. It is a nice book to have, especially for those of us who live in Washington."

"I know this is Norway," said Margaret. "I recognize the costumes."

"I think that is very clever of you," said the Story Book Lady as she led the way down a book street. "It is Norway, as you said, for the story is 'Sunny Hill,' a Norwegian idyll, by Bjornstjerne Bjornson, with all the nice pictures by Johan Bull and with an introduction by Annie S. Cutter, and published by the MacMillan Co., New York. I am sure we will all want to read this book."

Miya San. Drawn by G. Vest.

"THE EYE-DEAR!"

ROTOGRAVURE SECTION

The Washington Post.

SUNDAY
November 6, 1932

THE BIG QUESTION OF NOV. 8, 1932!
Photos by Horydczak.

AS THE CAMPAIGN NEARS ITS END. President and Mrs. Hoover acknowledge the roar of the crowds on a recent invasion of the hotly contested Middle West.
A. P.

FLAGS AND BUNTING EVERY-WHERE. Right, a scene typical of the quadrennial campaign at its height.
A. P.

HARDLY A DRY PARADE! The women of New Jersey, at least, seem to know what it is they want. This was a recent Main street parade of supplication.
A. P.

A WHIRL THROUGH NEW ENGLAND. Gov. Franklin D. Roosevelt, being greeted by Gov. Joseph B. Ely at the Vermont-Massachusetts State line, when the Democratic candidate invaded the Bay State on his last campaign trip.
A. P.

TAKOMA PARK TAKES PRIDE IN ITS BOYS AND GIRLS AND TINY TOTS.

(The first of two rotogravure pages of Takoma Park children. The second page will appear in the near future.)

(Photos by Harris & Ewing.)

DOLORES CALLIS, small daughter of Mr. and Mrs. Cecil R. Callis.

GERTRUDE ELIZABETH KLING, daughter of Mr. and Mrs. W. Kling, enjoying thorough contentment.

PATRICIA HAWKES, daughter of Mr. and Mrs. F. Hawkes.

GLENNA IRENE, GERTRUDE JEAN AND CHESTER MARSHALL, children of Mr. and Mrs. Roy C. Potts.

MARGARET, DOROTHY, BETTY AND JOSEPH, children of Mr. and Mrs. Julian Seek.

HELEN RUTH AND ROBERT GATES, daughter and son of Mr. and Mrs. Charles R. Gates.

HARRY W. DETRICH, JR., son of Mr. and Mrs. Harry W. Detrich.

MARY LEE AND DALTON, the attractive children of Mr. and Mrs. D. E. Leary.

JOAN AND AUDREY HOFFMAN, daughters of Mr. and Mrs. Henry Hoffman.

ALICE LUESS AND FRANK COLBERT, daughter and son of Mr. and Mrs. B. H. Colbert.

JOHN EDWIN, ALBERT AND KENNETH, sons of Mr. and Mrs. A. J. Baker.

ELIZABETH ANN KING, daughter of Mr. and Mrs. Hubert King, 7423 Blair road.

ROBERT, JR., AND GEORGE ALEXANDER TERRELL, sons of Mr. and Mrs. Robert L. Terrell.

ROLAND AND JIMMY PHILLIPS, sons of Mr. and Mrs. E. R. Phillips.

MARY ANN AITCHISON, daughter of Mr. and Mrs. C. S. Aitchison.

HENRY McDERMOTT, son of Mr. and Mrs. H. J. McDermott.

ELIZABETH FARRAR, daughter of Mr. and Mrs. Ross Farrar.

EDITH AND JEAN PEACOCK, daughters of Mr. and Mrs. Walter Peacock.

RECEIVES $5,000 AWARD. Helen Keller, recipient of Pictorial Review's Achievement Award for 1931, in acknowledgment of her work for the blind.

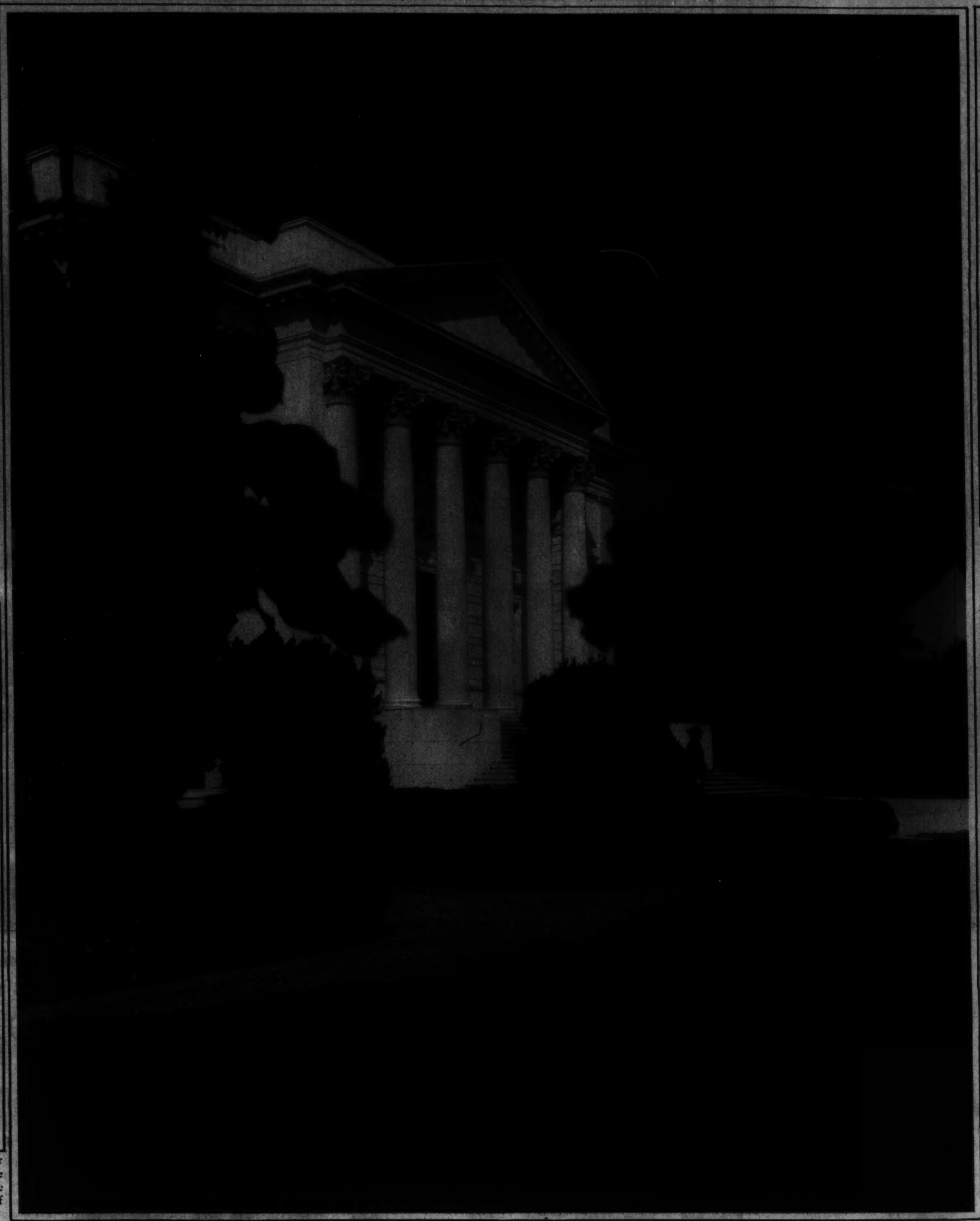

RETURNS FROM ABROAD. Betty Gow, nursemaid in the home of Col. and Mrs. Charles A. Lindbergh, as she hastened from the pier upon her recent arrival from abroad. A. P.

AT FILM PREMIERE. Ginger Rogers signs the screen signature book as Phyllis Frazer looks on, the occasion being the "permeer" of "A Bill of Divorcement." A. P.

READY TO STAGE COMEBACK. Eva Tanguay, the "I-Don't-Care" girl of vaudeville, whose health was recently despaired of, is convalescing in Hollywood. A. P.

THE MECCA OF THOSE WHO REMEMBER ON ARMISTICE DAY. The stately scene at the Tomb of the Unknown Soldier in Arlington National Cemetery, where rests the Nation's symbol of heroism in the Great War. Photo by Horydczak.

GREETS A YOUNG FRIEND. Gov. Franklin D. Roosevelt, Democratic candidate for the Presidency, shakes hands with a tiny supporter upon his arrival in Warm Springs, Ga. A. P.

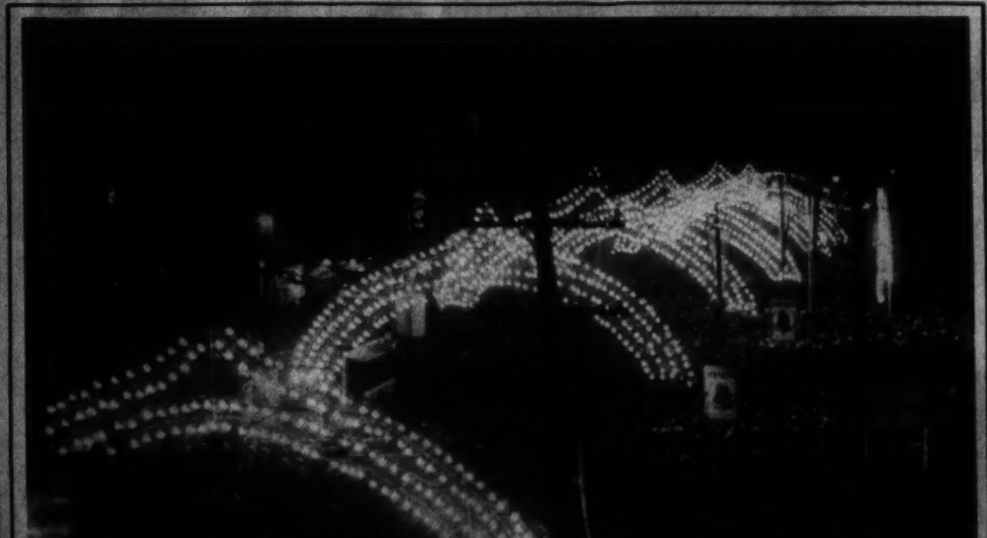

WHAT WASHINGTON MISSES. The hurrah, the crowds, the pageantry of the political campaign now at its virtual end, throws a carnival spirit over other cities that never penetrates to the National Capital—as witness the above! A. P.

SPEECH-MAKING UNDER DIFFICULTIES. President Hoover on one of his recent dashes into the Middle West made generous rear-platform use of a portable microphone. A. P.

AUTUMN DUSK DESCENDS UPON A MAGIC CITY. This unusual photograph, taken from the rapidly rising $250,000,000 Rockefeller Center, shows the miraculous Empire State tower dominating the scene and unfolds the fairy-like spectacle of New York leaping into light. A. P.

IF WINTER COMES, as it already has in the Northwest, it will probably look something like this. This train was dug out of a snow drift in North Dakota on October 19! A. P.

"WHEN THE BLUE OF THE SKY——" Bing Crosby, among the more popular of the crooners, snapped with Mrs. Crosby at the Laurel track recently enjoying a day's outing. Hugh Miller Photo.

TO LECTURE AT UNIVERSITY. Lord Craigmyle, right, who will lecture on the life and work of John Marshall, at George Washington, chats with Provost William A. Wilbur, of the University. Post Staff Photo.

OF COURSE IT'S ALWAYS A

Problem

—to select truly desirable gifts—the type that will give permanent satisfaction—and still keep within your budget . . .

Stieff Rose Sterling ideally solves such a problem. It is so exquisitely beautiful it will be used for important entertaining . . . so heavy in Sterling that it will outlast a lifetime of constant daily use . . . Stieff Rose does not readily show scratches . . . and, at comparatively low prices, you can add to your set of Stieff Rose at any time . . . Every desired piece of flatware and hand-wrought service pieces to match are always immediately available.

GENUINE
Stieff Rose
STERLING

6 Teaspoons	$6.00
6 Dessert Spoons	10.50
6 Tablespoons	15.00
6 Bouillon Spoons	7.50
6 Cream Soup Spoons	10.50
6 Coffee Spoons	4.50
6 Knives, med	12.00
6 Forks, med	12.00
6 Salad Forks	7.50
6 Oyster Forks	6.00
6 Butter Spreads	7.50
1 Sugar Spoon	1.50
1 Sauce Ladle	1.50
1 Mayonnaise Ladle	2.50
1 Lemon Fork	.75
1 Cold Meat Fork, sm	3.00
1 Bacon Fork	2.50
1 Jelly Server	2.00
1 Bon Bon Spoon	1.75
1 Olive Fork	1.25
2-pc. Steak Set (3½ inch)	5.00

Ask for Complete Price List

Two New Stieff Patterns—Betsy Patterson (Plain); Betsy Patterson (Hand Engraved).

Look for the words "Stieff Sterling" on Every Piece of Genuine Stieff Silver

R. Harris & Co.

F Street at Eleventh

Jewelers and Diamond Merchants for Over Half a Century

"ROLLING UP VOTES FOR HOOVER." Members of the women's division, engineers' national Hoover committee, photographed with President and Mrs. Hoover before starting active campaign work on behalf of the Republican party. More than 90,000 members throughout the country are conducting an auto cavalcade, with the slogan hereinabove quoted. Mrs. Roy D. Wright, chairman, stands next to President; Mrs. Charles H. Tompkins, vice president, next to Mrs. Hoover. Schutz photo.

TRIXIE AND THE KIDS! Trixie, a Spitz, poses for her portrait in a Kansas Indian summer sun, surrounded by her five little "trix"—property of Miss Ruth Penstemaker, Lawrence, Kans. A. P.

THE DINOSAUR DANCE. Lucille Page in the sensational number she features in Earl Carroll's "Vanities," opening at the National tonight.

"THE STORY OF COLUMBUS." Children of the 5-B grade, John Quincy Adams School, who presented the play of that name in the school auditorium recently. Ted Johnson, Post staff.

FISHERWOMEN OF THE VENDEE. Typical costumes of the Vendee, characteristic of the most famous of the French fishing villages. A. P.

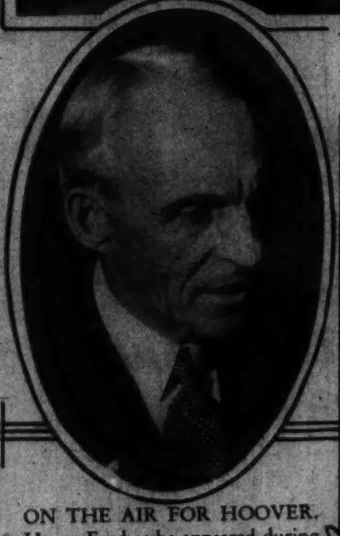

ON THE AIR FOR HOOVER. Henry Ford as he appeared during the delivery of a recent radio political address. A. P.

FLY-CASTING EXPERTS SHOW SKILL IN REFLECTING POOL. Rod wielders from New York, Philadelphia, Atlantic City and Richmond recently met near the Lincoln Memorial to test their prowess. Photo shows group against a monumental background. Underwood.

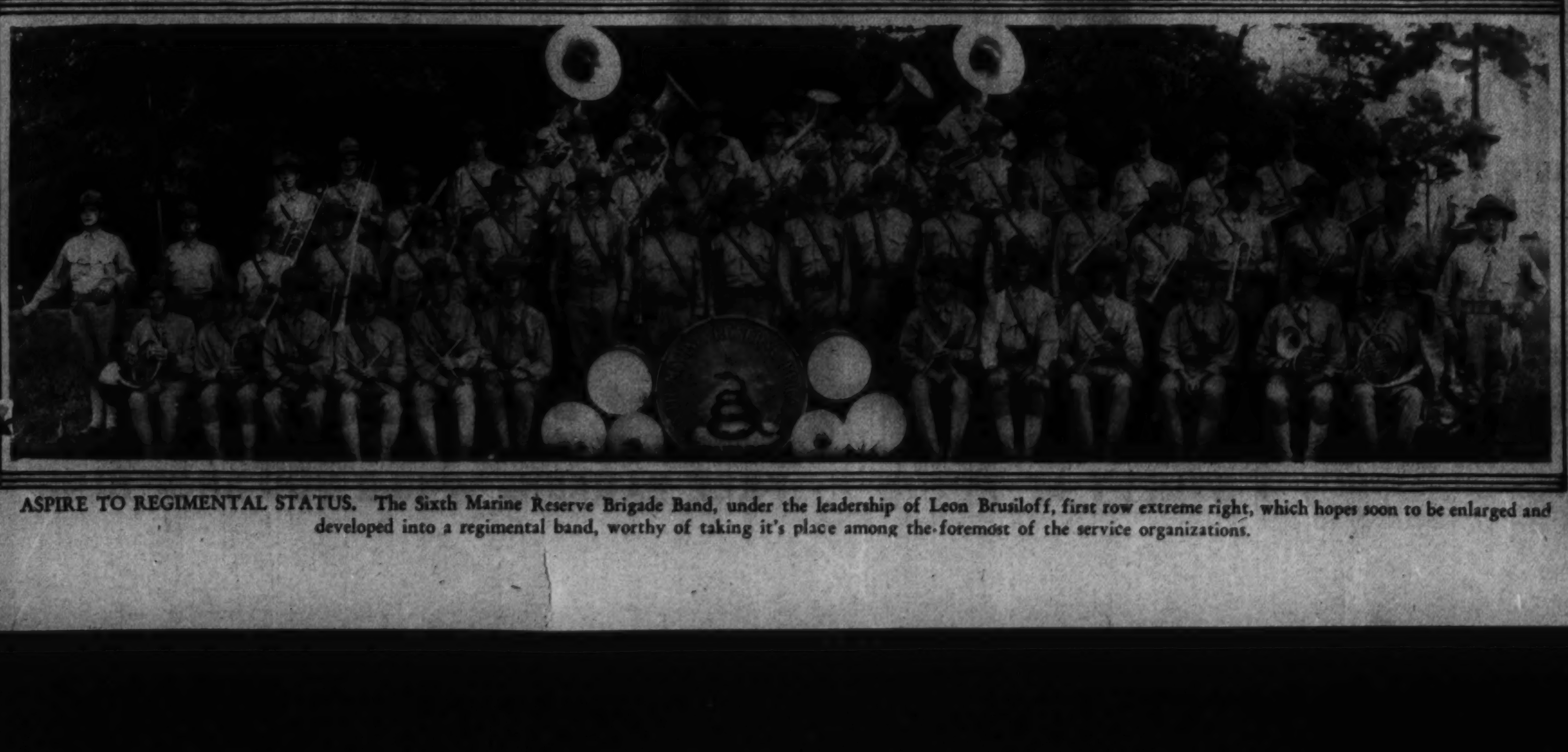

ASPIRE TO REGIMENTAL STATUS. The Sixth Marine Reserve Brigade Band, under the leadership of Leon Brusiloff, first row extreme right, which hopes soon to be enlarged and developed into a regimental band, worthy of taking it's place among the foremost of the service organizations.

STOP Your Rupture Worries!

C. E. Brooks, Inventor

Why worry and suffer with that rupture any longer? Learn about my perfected invention. It has brought ease, comfort and happiness to thousands by assisting in relieving and curing many cases of reducible hernia. It has Automatic Air Cushions which bind and draw the broken parts together as you would a broken limb. No obnoxious springs or pads. No salves or plasters. Durable, cheap. Sent on trial to prove it. Beware of imitations. Never sold in stores nor by agents. Write today for full information sent free in plain, sealed envelope.

H. C. BROOKS 000-B State St., Marshall, Mich.

Copenhaver
SOCIETY
ENGRAVERS AND STATIONERS
1521 Connecticut Avenue Washington, D.C.

WARNING
to those who want to save on Diamonds and Watches

It is important that you know we have no old stock to sacrifice—our merchandise can be bought at almost half of the 1931 prices. Why? Because our complete stock of diamonds, watches and silverware was bought in January (we're a new store in name only) at savings of 25% to 50%, and we're passing it right on to you.

Shop and compare and you'll buy and save here.

MR. I. SHAH
33 years on this block

SHAH & SHAH
921 F Street

Often Imitated But Never Duplicated

We proclaim our permanent waves to be the finest yet produced.

New Fall styles with beautiful curls and ringlets and shorter hair are being featured at

Lillias Inc.
Consult Miss Cropper
2017 14th St. N.W.
Col. 10412-10413 Open Evenings

Let Us Create or Redesign for You

A Charming Bob for Fall

Gray Hair Restored to Its Natural Color

Permanent Wave During Our Silver Jubilee Offer $10

Free Consultation Regarding All Hair Problems

Emile
The World's Most Complete Beauty Salon
1221 Conn. Ave. Dist. 2816

THOMPSON'S HEALTH BABIES

THOMPSON'S DAIRY
DEcatur 1400

PANORAMA BUILDING
Daily 11 A. M. to 6 P. M. 35c 6 P. M. to 11 P. M. 55c
Sunday & Holidays 2 P. M. to 11 P. M. Night Prices

Chrysanthemums! for table decoration—

Gude's
Gude Bros. Co.
Main Store, 1212 F St. N.W.
Phone NAt. 4278
Three Branch Flower Shops

Two Nationally Known Furniture Makers

Featuring Living Room Pieces That Serve as Restful, Comfortable Beds

KROEHLER

Bed Davenport Suites

Kroehler suites stand out because they are built to specifications that induce greatest comforts. Built low, like a regular Living Room Suite . . . large enough to accommodate a regular mattress. And Kroehler style is unquestionable.

$89.50

Kroehler 2-Pc. Bed Davenport Suite

$5 DELIVERS IT

The handsome Charles of London suite, interpreted by Kroehler. Reversible cushions. Beautiful covers.

Fourth Floor—The Hecht Co.

$5 DELIVERS IT

$99.50

Kroehler 3-Pc. Suite

Covered all over with 100% mohair, in good-looking colors. Davenport holds a regular size mattress.

Fourth Floor—The Hecht Co.

$10 DELIVERS IT

$135

2-Pc. Pillow Back Kroehler Suite

Large pillow backs on the chair and bed davenport. Fine, sagless bed springs. Rust or green tapestry covers.

Fourth Floor—The Hecht Co.

THE SENSATIONAL *Englander*

Twin Studio Divans

Englander is famed from coast-to-coast for their beds, bedding and studio couches. Now Englander produces a sensational new Studio Divan that is entirely automatic in operation that opens to a full, single or two twin beds.

Twin Beds . . . A Double or a Single Bed

$39.75

$5 DELIVERS IT

Twin Beds—Supremely Comfortable!

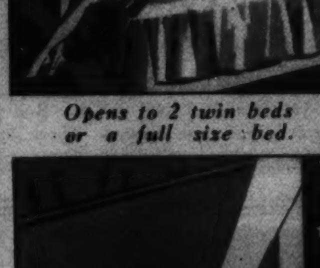

Opens to 2 twin beds or a full size bed.

Press the lever, and there, the bed's open.

With 3 Pillows and 2 Englander Inner-Spring Mattresses!

(1). Simply press the foot lever, at either side, lightly with the tip of your shoe, and the bed is opened.

(2). In a second you have a luxuriously comfortable full sized bed. Or, if you wish, a pair of twin beds, each 2½ ft. wide.

(3). Covered in your choice of a tremendous selection of materials. Complete with 3 extra large kapoc cushions, and 2 Englander Innerspring Mattresses.

Fourth Floor—The Hecht Co.

Buy NOW . . Pay in January, 1933

Don't let the lack of ready cash keep you from sharing in these savings. Open a Charge Account . . . buy now and you may defer payment until January, 1933.

THE HECHT CO.

F STREET AT 7TH — FREE PARKING WHILE YOU SHOP HERE

8 PAGES OF COMICS

The Washington Post.

Sunday, November 6, 1932.

8 PAGES OF COMICS

Footprints on the Sands of Time

THE CAPTAIN AND THE KIDS

Trade Mark. Reg. U. S. Pat. Off. 1932.

By Bernard Dibble

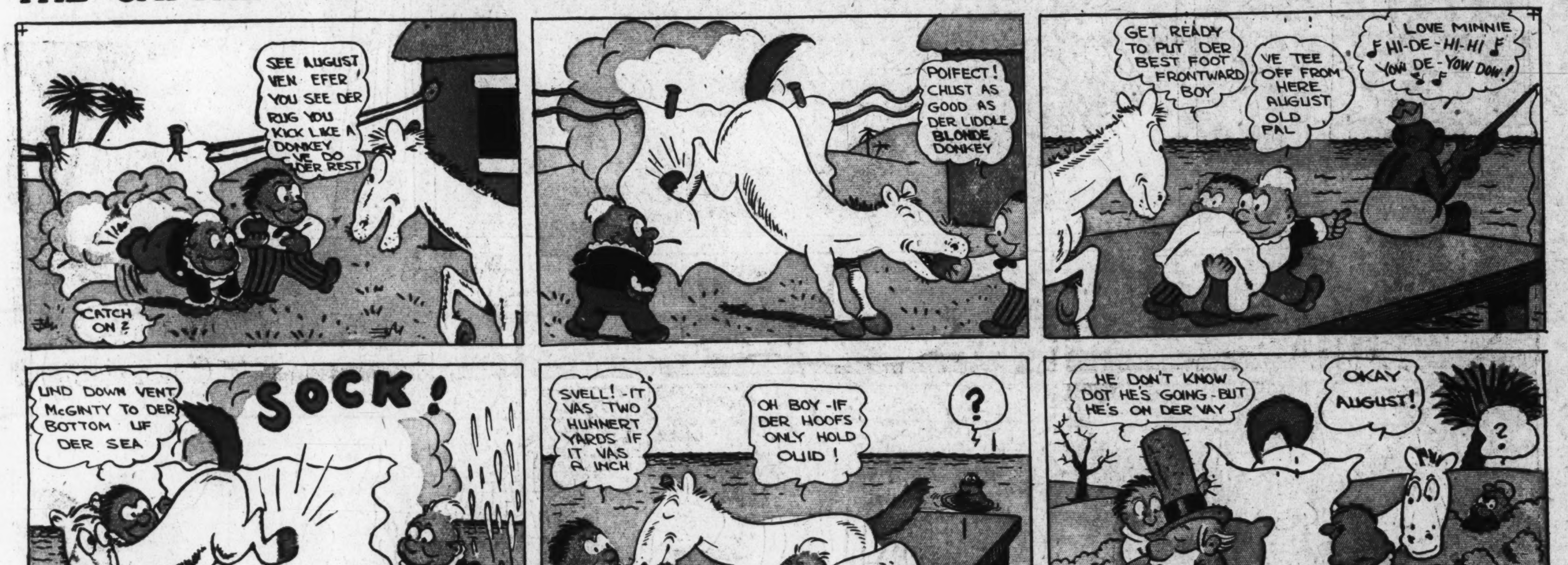

Tune-in Today WRC 8:45 A. M.—EUNICE and HER DAD Will Read These "Funnies"

LITTLE MARY MIXUP

Trade Mark, 1932, Reg. U. S. Pat. Off

By R. M. Brinkerhoff

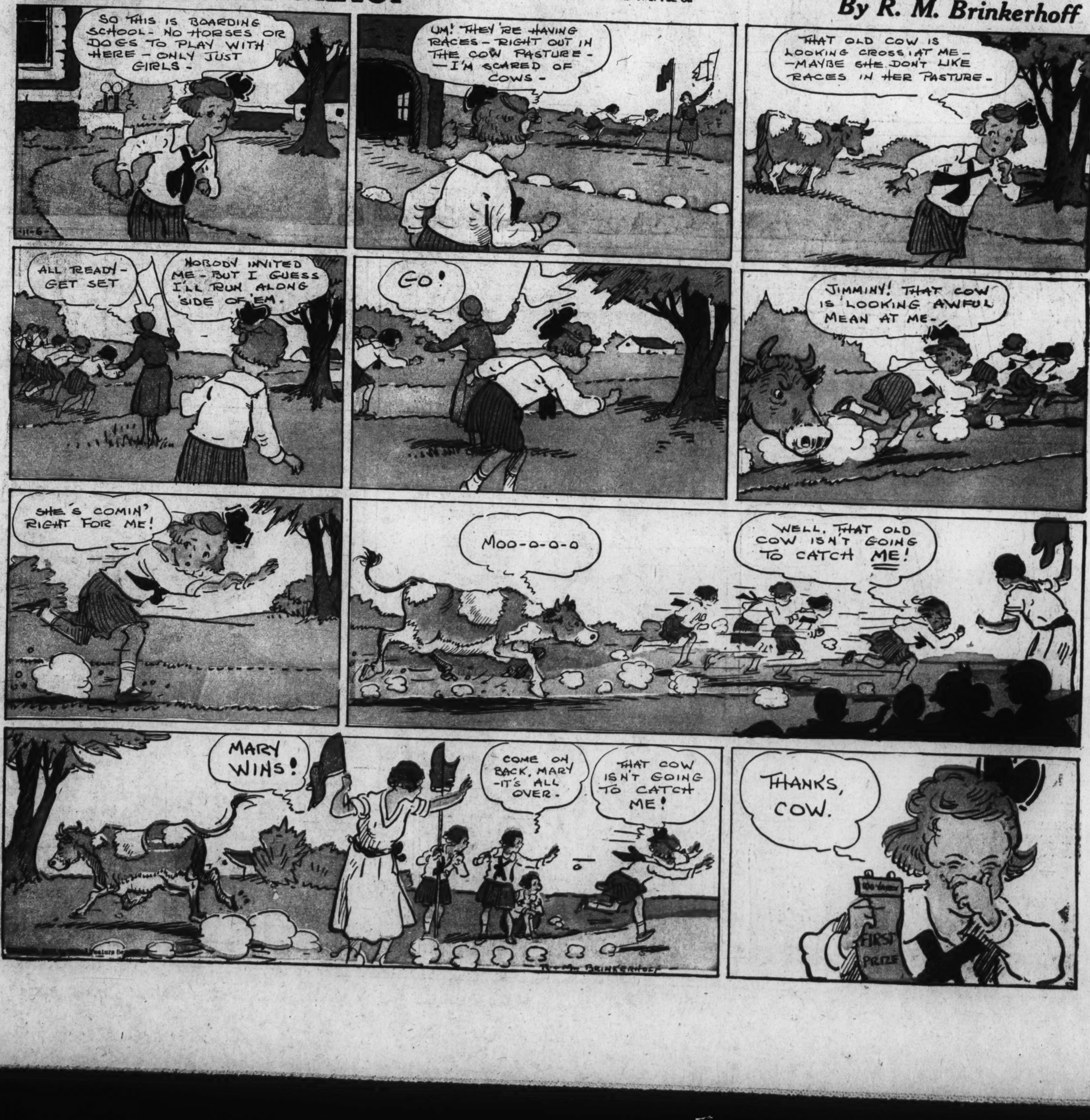

COLOR THIS STAMP FOR YOUR STAMP BOOK, KIDS.

8 PAGES OF COMICS

The Washington Post.

8 PAGES OF COMICS

Sunday, November 6, 1932.

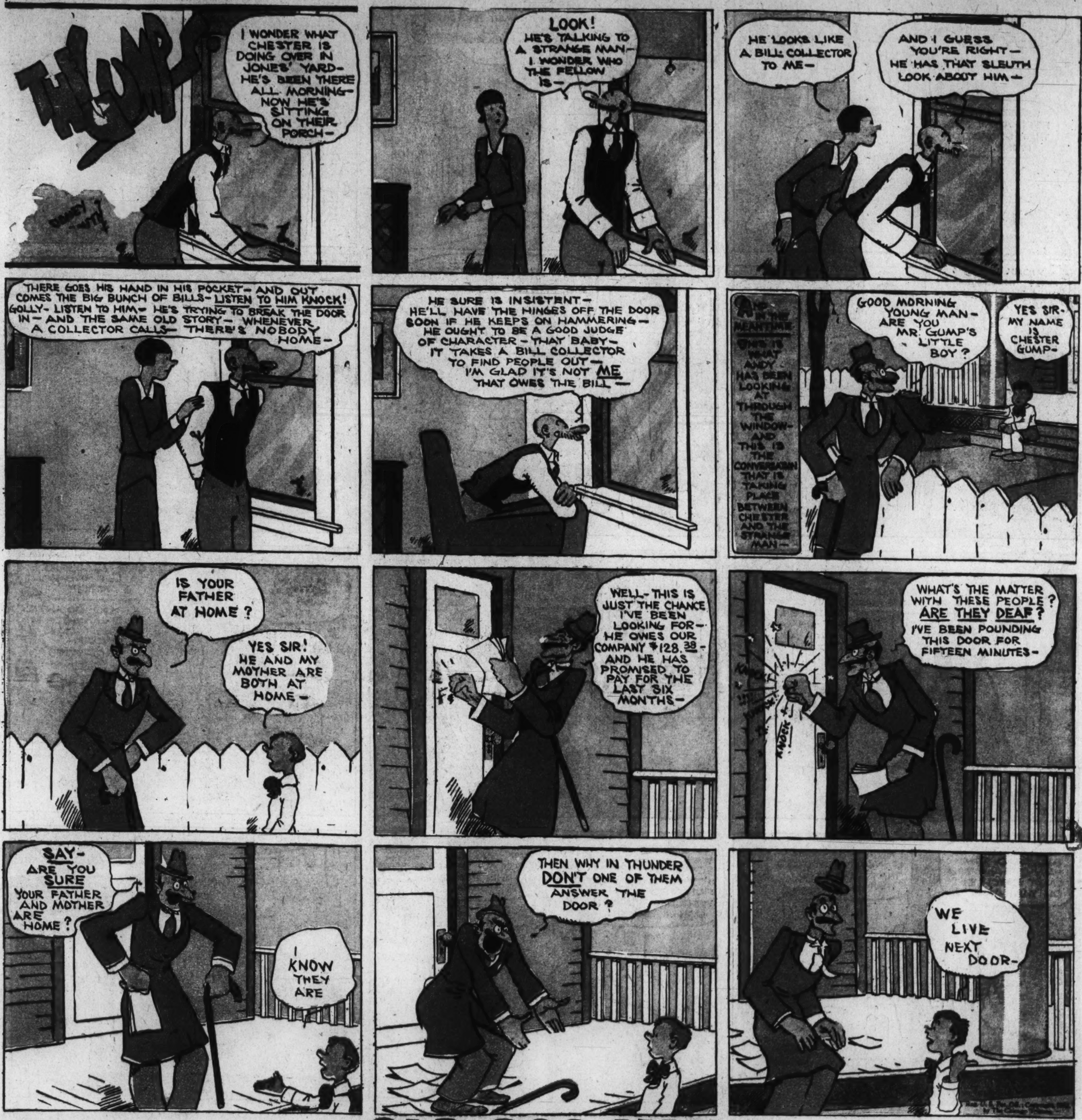

Laugh with the Gumps Every Day in The Post

THAT PHONEY NICKEL

Gasoline Alley Runs Daily in The Post

DICK TRACY
by Chester Gould
HOSPITAL QUIET ZONE
THE CHIEF • AT THE AGE OF ONE YEAR •
IS HE STILL UNCONSCIOUS, DOCTOR?
YES, MISS TRUEHEART AND ALL WE CAN DO IS WAIT.
JUNIOR - TELL US AGAIN HOW IT ALL HAPPENED.
WELL - DIS GUY MUCELLI AND HIS GANG WAS GETTIN' READY TO BRAND ME WHEN I GOT MY HAND FREE AN' HIT DE HOT IRON WIT' IT AND I YELLED "OUCH" REAL LOUD. DEN ALL OF A SUDDEN D'DOOR WAS KICKED IN AN' DERE STOOD TRACY TELLIN' 'EM TO PUT UP DERE HANDS -
DEN RIGHT QUICK SOMEBODY TURNED OFF D'LIGHTS AND A GUN WENT "BANG" - WHEN I TURNED D'LIGHTS ON EVERYBODY WAS GONE BUT TRACY - AN' HE WAS LAYIN' ON DE FLOOR WIT' HIS FACE DOWN - REAL STILL.
AND NOW - MAYBE HE WON'T EVER GIT WELL AGIN - AN' HE DONE IT ALL FER ME -
NOW - NOW - TRACY'S GOING TO BE ALL RIGHT, KID SNAP OUT OF IT.
LOOK HERE, SON - NOW THINK - AND TELL ME THIS - WHAT DIRECTION DID THE SHOT COME FROM THAT HIT TRACY?
SEEMED LIKE IT WAS RIGHT CLOSE TO ME - I SAW D'FLASH RIGHT IN FRONT OF ME.
DID YOU HAVE ANYTHING IN YOUR RIGHT HAND - THAT IS, THE HAND THAT WASN'T BURNED - AT THE TIME THE GUN WAS FIRED.
NO - ER - DAT IS I DON'T TINK SO - I MEAN -
CHEE - IT SEEMS LIKE SOMEBODY DID PUT SOMET'IN IN ME HAND JIST AS D'LIGHTS WAS TURNED OFF - IT FELT LIKE DE HANDLE OF A GUN - BUT IT COULDN'TA BEEN DAT.
NO? WELL LOOK, KID - THIS IS THE GUN THAT WAS FOUND ON THE FLOOR IN MUCELLI'S PLACE - IT'S THE ONE THAT SHOT TRACY AND IT HAS ONLY ONE PERSON'S FINGER PRINTS ON IT - THOSE ARE YOURS!
MINE?
MY FINGER PRINTS? YOU MEAN - - DAT MEANS I HAD HOLD OF DE GUN??? - BUT I DIDN'T HAVE NO GUN - I - - - -
I WANT TO SEE TRACY - LET ME GO - I'VE GOT TO SEE 'IM - I'VE GOT TO! TRACY!
YOU CAN'T SEE TRACY NOW, KID.
I WANT TO SEE TRACY - LET ME GO -
THE BOY'S CRY FALLS ON EARS THAT DO NOT HEAR - THE DETECTIVE, UNCONSCIOUS AND DANGEROUSLY WOUNDED, LIES VERY QUIET, UNAWARE OF THE NEWEST TURN OF EVENTS...

The tune of America's foremost patriotic song—The Star Spangled Banner—was well known in Europe before Francis Scot Key, inspired by the shelling of Fort McHenry during the war of 1812, composed his immortal words.

* * *

The music is an old French air, popular in England as a drinking song honoring Anacreon, the Greek poet. Although James Stafford Smith is credited with the composition of music to which Key's noted words are sung, the air was lifted bodily from the old Anacreon song, the first verse of which follows:

To Anacreon in heaven, where he sat in full glee,
A few sons of harmony sent a petition,
That he their inspirer and patron would be,
When this answer arrived from the jolly old Grecian;
Voice, fiddle, and flute, no longer be mute,
I'll lend ye my name and inspire ye to boot;
And, besides, I'll instruct you, like me, to
Entwine the myrtle of Venus with Bacchus' vine.

Strange as it seems, Key was not a prisoner of war when he watched the battle. He was on the flag ship of the British fleet, but had gone there under a flag of truce to secure the release of a friend who had been captured by the English. The English were preparing for the battle when Key arrived on board, and he was detained there for the night, lest he divulge their plans to the Americans.

He wrote the words of The Star Spangled Banner on the back of a letter. It was published as a poem, but later set to the music of the drinking song at the suggestion of Key's brother-in-law. Although it soon became this nation's unofficial national anthem, for more than 100 years it was not recognized by Congress.

* * *

For further proof address the author, inclosing stamped, addressed envelope for reply